

P.75



Jan. 7. 2020



May. 20. 2020



NY NY mağazası

- > isotropica + alta isotropica.
- > sala grande 200 m² isotropica!
- sala peq. 100 m² (9 x 9 = 81)
- oficina 25 m²
- lunares 100 m²
- café 70 m²
- vestibulo + banos + ... 250 m².

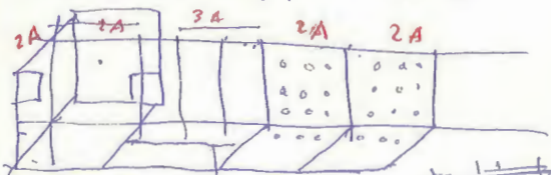

↑ MΦ 9 January 2020





Romo.
Jan 9, 2020/

P. MILVIUS.

23 feb. 2020





Plamont
 January 9 2020
 21.00
 un lado de
 mentay chor.

nacimiento de Fernando C.

▷ EKPO FIRENZE

señallo. tarjeta + QR. + en case.

▷ lectura SEVILLA. / : VE. [ZA.FV.
 CA.DA.

• 10 January 2020 / 14:30 /

After lunch (hamburguesas + fatint ice.)
 Estoy feliz / go no puedo más que dar gracias por
 todo. Todo va de maravilla. ^{20 g. a. d. un. 60g} ^{g. a. d. un. 60g}
 1. El pequeño Fernando. ^{20 g. a. d. un. 60g}
 2. No puedo pedir más por la GM. 3 editores REEscribir.
 4 Salud un. 60g. Voy a nadar 5 y D / 5 futura docencia 23
 5. a. d. 5. a. d. 5. a. d. / 5. a. d. 5. a. d. 5. a. d. /



magazzino

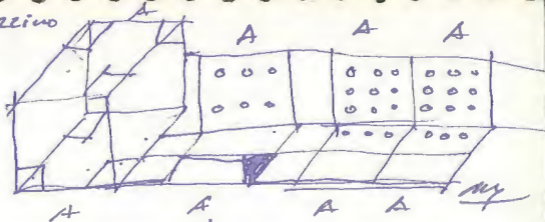

USA

MAGAZZINO

5A = 5m.

10 jan. 2020

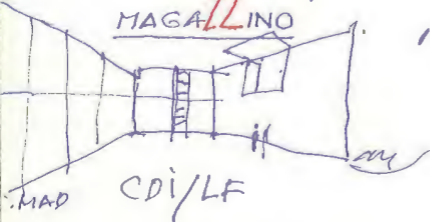

MAD

CDI/LF



ROTONDA

MAD MEXICO

el TEQUAN



∴ 10 Jan. 2010. / 1900 en el Teatro Infante
 Isabel / Varios a casa Juan ECHANDVE
 La Fiesta del chivo (Vargas Llosa).
 dirigido por Carlos SAUMA /

∴ 11 Jan / 14³⁰ en casa after lunch.
 after lunch → El Brillante (vermont) / pea Ste Anne
 (casa)

FRENZE

1 Mgarrivo



∴ 11 Jan. / 20³⁰ en casa. He terminado el
 libro de Pedro Miguel LAMET (1941)
 se acaba de saber la de Juan Carlos CAMPO MORENO

∴ 12 Jan / 7³⁰ venga la radio / casa Lopez /



2 2 IN C

> reordenar RW. RE7scrioR, MAURELIO

∴ 12⁴⁵ en el C. 7. → equatocio NORTE

Paco Egretion S. + Carretera Dial de Rivera

Pea + Carmen
 + A. Urdana + Paco ... ∞

∴ 14⁰⁶ en R. y Casal → Re coleccion a la casa casa

la mesa comida, el camarero con-
daba ya bonaches y fue su vida
for se había acostumbrado. / Tuol-
vidable. ¡Ay Nueva York!

FIRENZE

clayto de Sta M^a = NOVELLA
unpo del novecento.

[tosta tica - case
gafas tonillo]

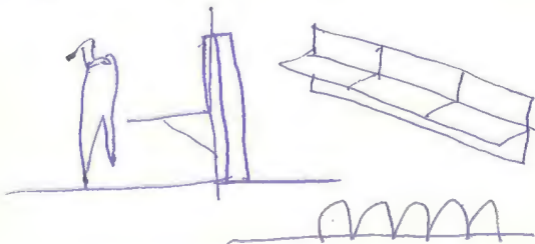
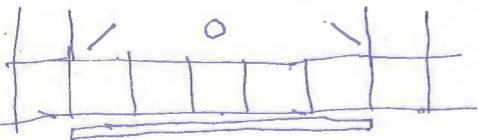

FIRENZE

gennaio 17 2020

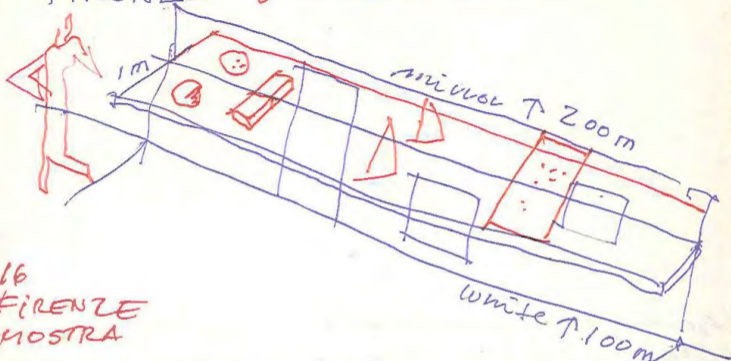

16
FIRENZE
MOSTRA

• testo (pag. 23)

- > complete works.
- > imp. v.
- > 3 cap top. (vieja)
- > 12 panels /
- >

C.M.



MAGAZZINO Gennaio 17 2020

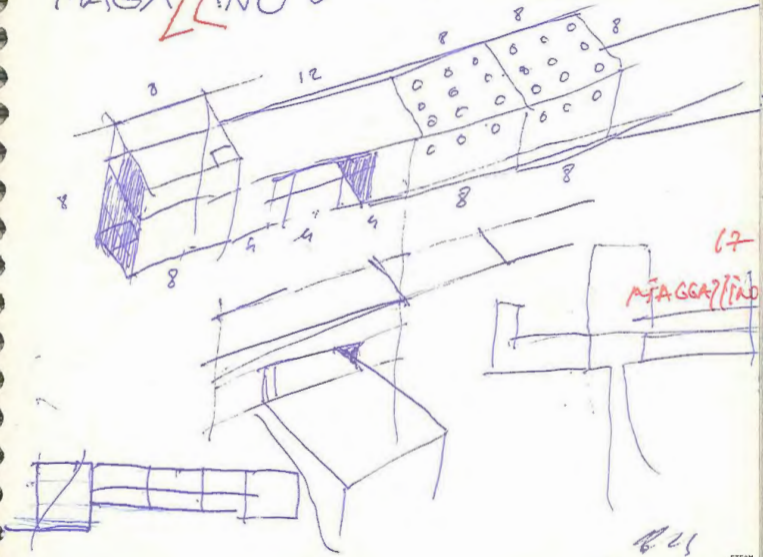

17

MAGAZZINO

B. C.



el TECUÁN 17 enero 2020

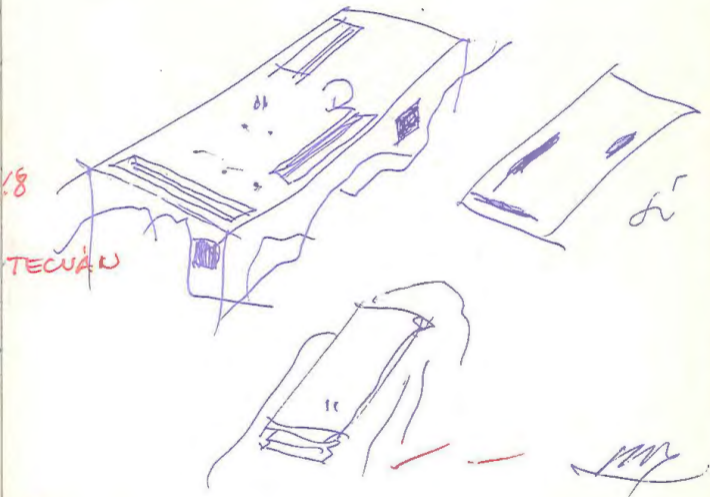

LF. Bibliothèque

1^{er} Janvier 2020

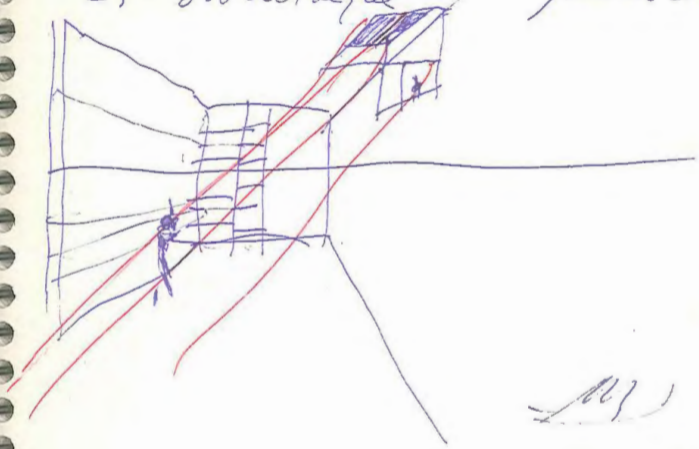

19
LF

[Handwritten signature]



KOTONDA 12 March 2020

20
KOTONDA



under construction

A stylized handwritten signature or set of initials in blue ink, located in the bottom right corner of the page.



~~UNAPV~~
UPNA

docente

January 17 2020

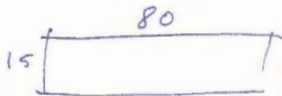
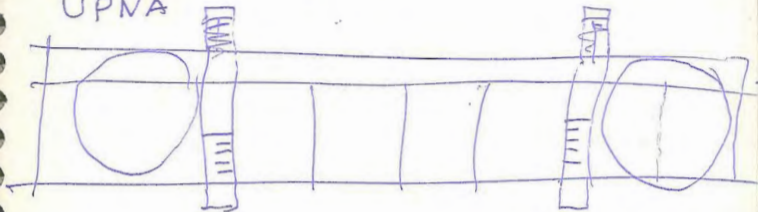

21
UNAPV
UPNA

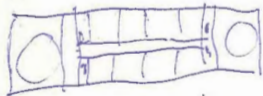

25 6³⁰
3¹⁵
6³⁰

80 x 15

1200

80

8345 135

831 135
131 24

119



PARADIGMA ^{ne} Jan and Filiz.
"IL TAVOLO DELL'ARCHITETTO"

I & II

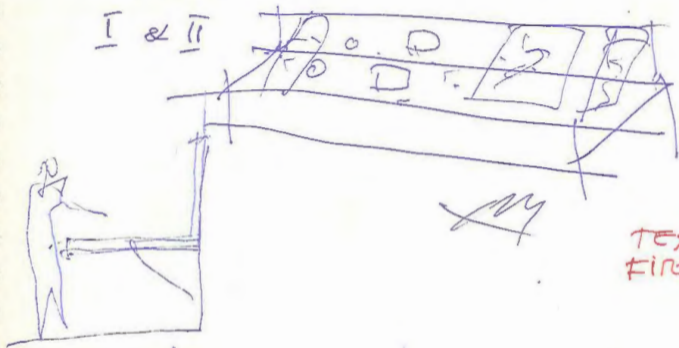

73
TEXTO
FIRENZE



panels



magaz



curvities



panels



objets

30 x 60

KUNAIT

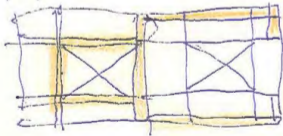
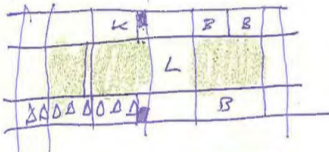
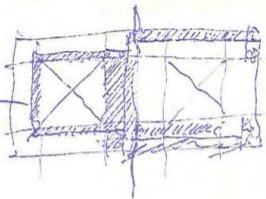
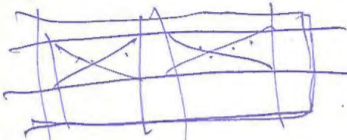

25

Jan. 20. 2020

my

(P. Manzano)

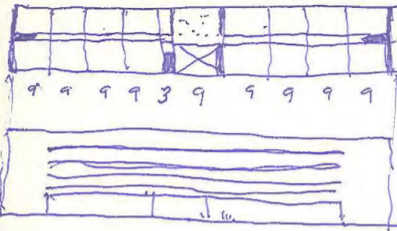

7 3
9

determinar

1) tipo y tamaño ventana.

2) planta baja transp.

3) Hall y lucernario.

23 January 2020

4) accents. ¿balcón?

UPNA

New
Facultad
de
Medicina.

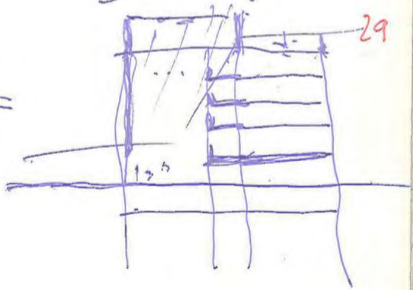
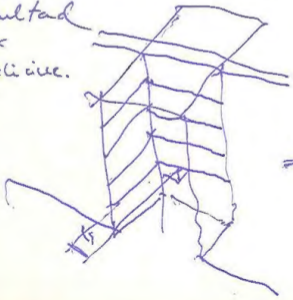

29

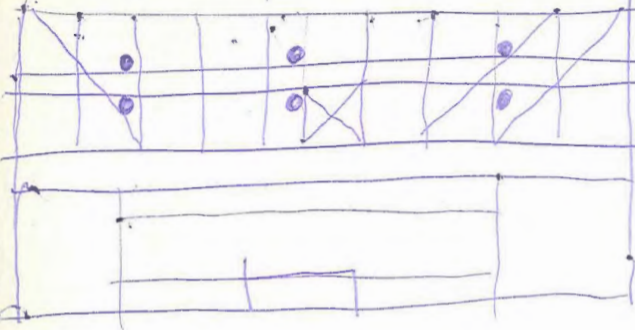

Jan 26 - 2020

KWAIT

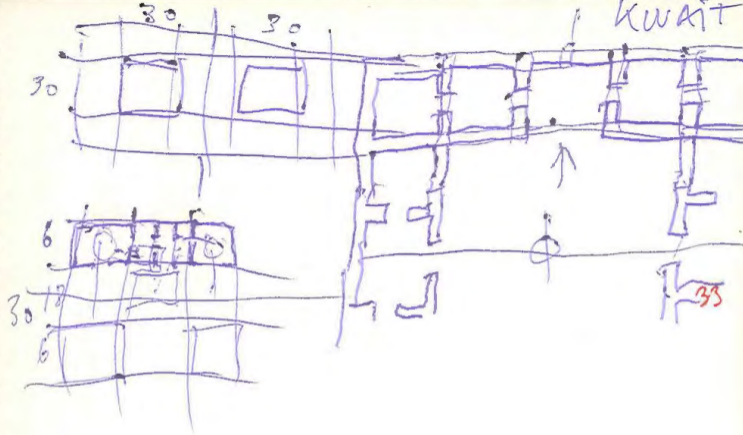

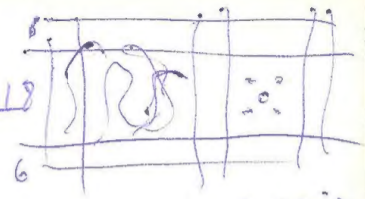
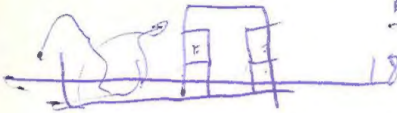

Uwait

35

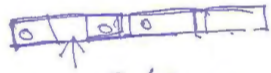
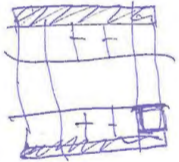

etc...

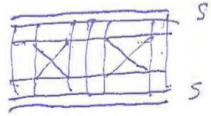
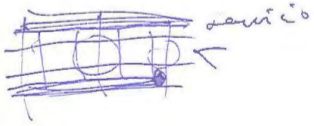

magallano

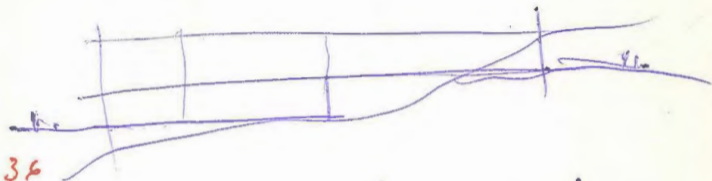

36



4

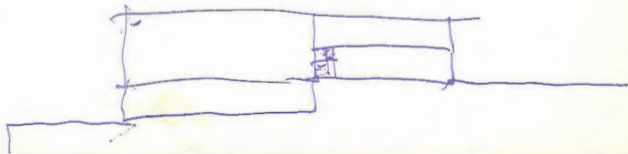

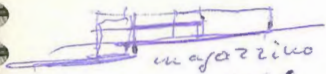

magazzino

MAG

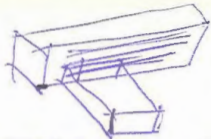

UPNA



LF.

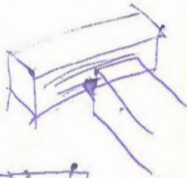

ROT

PUNTE

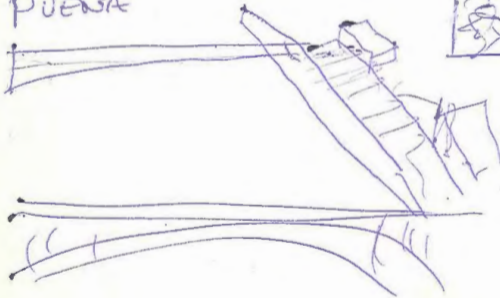

3A



π 8 - energy 2020

FHElon

py 4

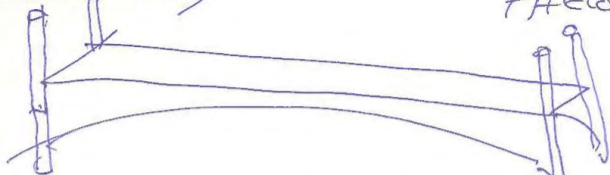

3a

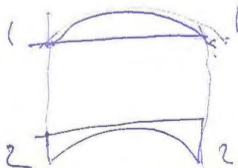
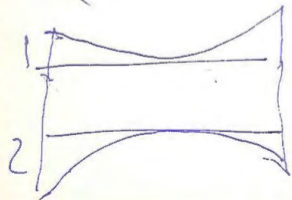
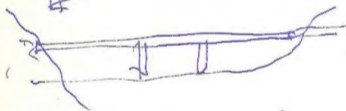

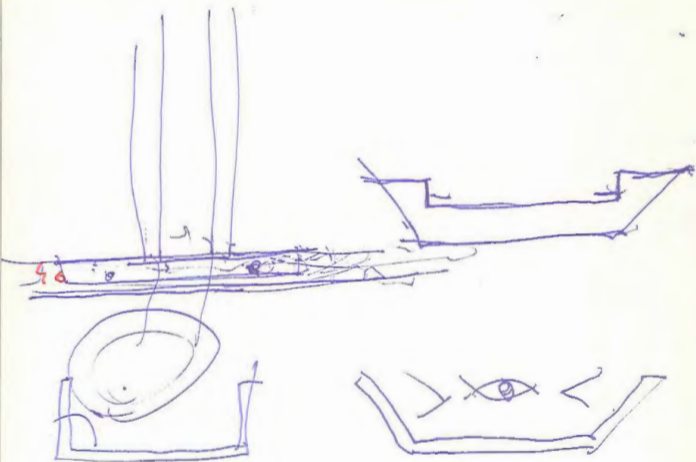

ROMO - FHEON

28 enero 2020

Sto T de A.



REESCRITOS ²⁷
de arquitectura

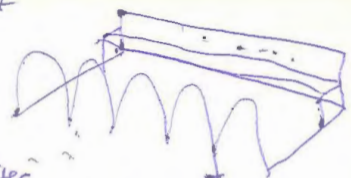

- 1 oficina
- 1 Dante
- 1 Marco Aurelio



41

CASA. HARO



42

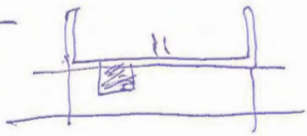
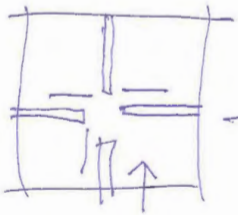
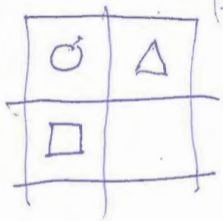



29 enero 2020

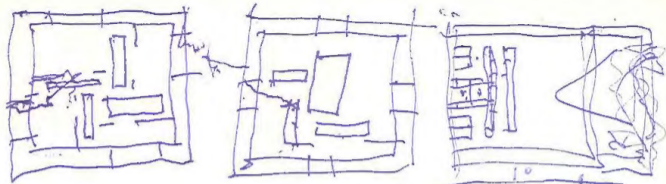

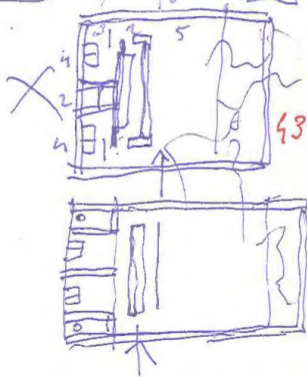

HH
Haw House



29 enero 2020



PONTE
FHEBR

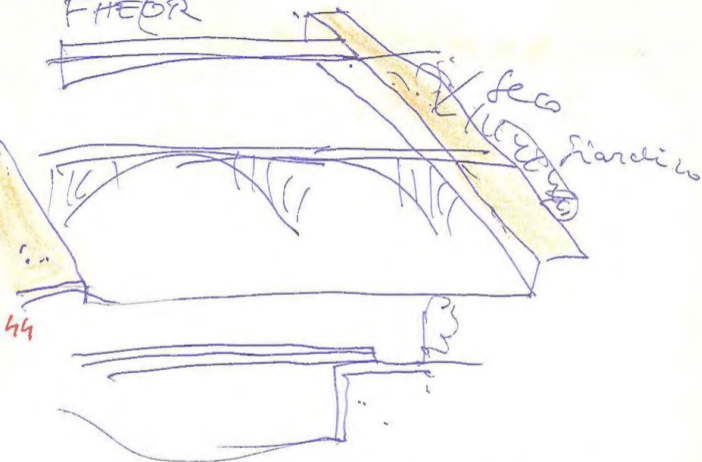

plataforma - borde - paseo
al lado de la ciudad, con trasera de
árboles.
y un clarinete

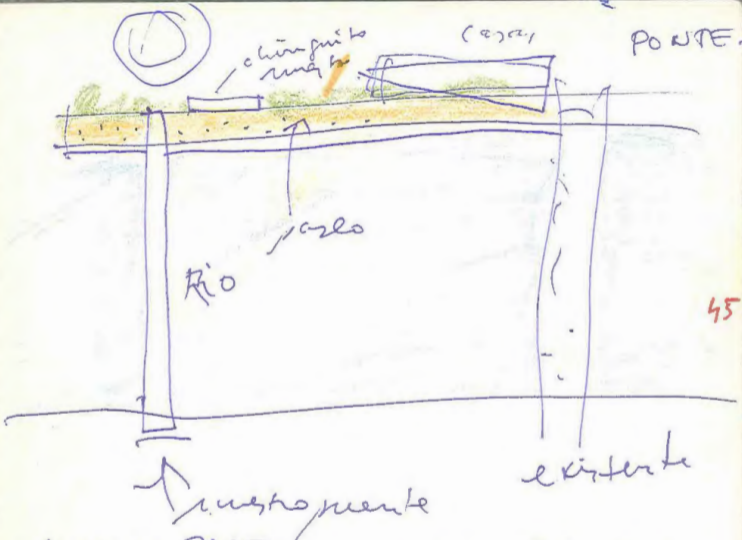

- hacer un PASEO
 paralelo al muro de
 Contención, con una pasera de árboles
 respetando los casos existentes.

Genial 29 2020



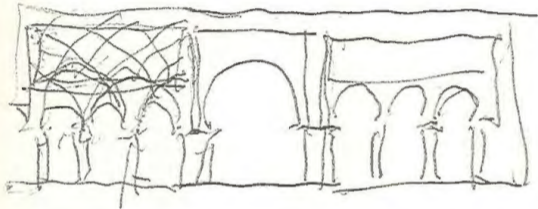

↓ 25



24. enero 2020.
Rafael Manzanares Martín



15

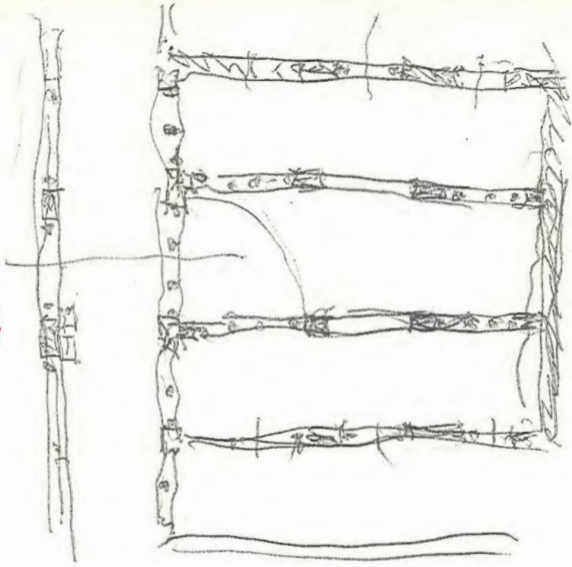

24 суро 2020
Рафалл Умарово



KWAIT

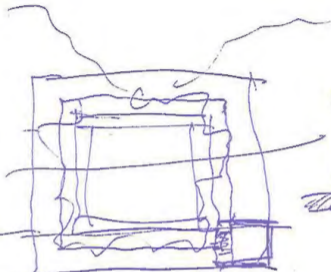
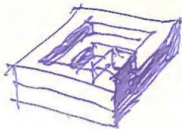

54



February 4. 2020

Ly

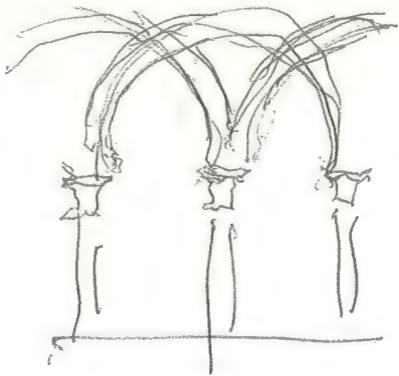

Rafael Cuervo



Sevilla
24 enero
2020





HHH February 8. 1960
garage.
veranda-porche.
patio cocina.

64

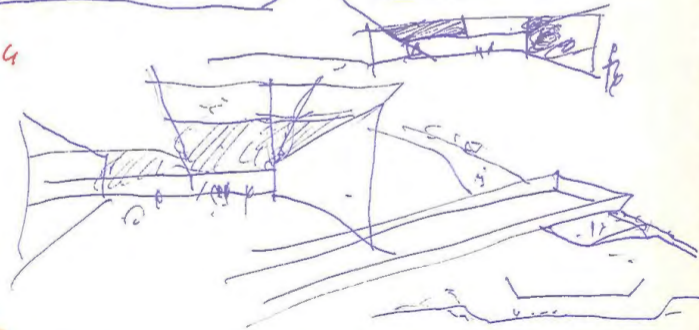

Harott

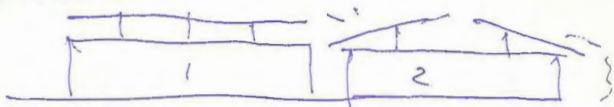

68

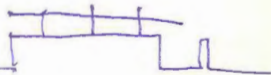
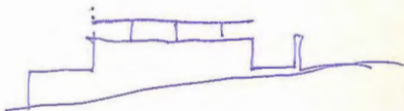
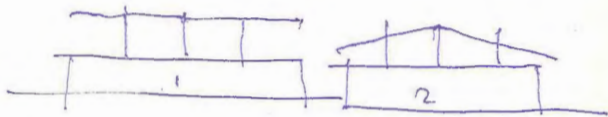

~~SM~~

panel 160x100
panel 200x100

140 €



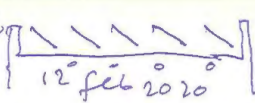
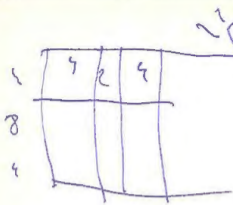

H. Haroff

12 feb 2020
 $16 \times 10 = 160 \text{ m}^2$

$160 \times 100 = 140 \text{ €}$

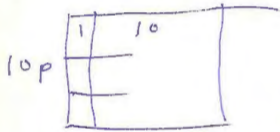
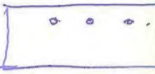

30 panels (2000 x 1000)

3.652 € 30p.

80 panels

3×3.652

10.000 € current

12 feb. 2020



KU WIT

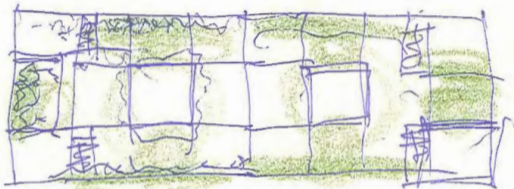
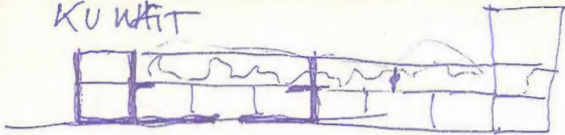

70

my

Criteria

Tardias colgantes
BABYLON (BABEL)
NABUCODONOSOR II
árboles frutales.

Feb. 11. 2020.



varios
lineares.
urbanos

UPNA

February 12, 2020

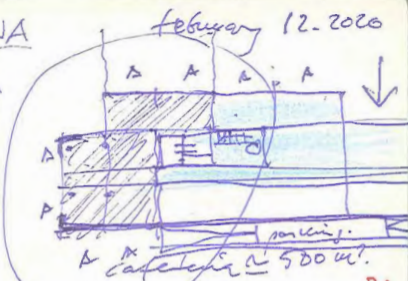
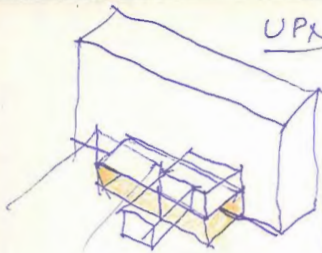

A cafe area $\approx 500 m^2$.

4 essences solido
4 corner stone.

71

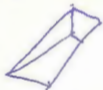

ET

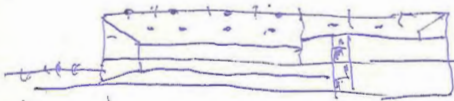

magazzino

- Alberto Morán / Comiñe
- Diego (Picabea + Miranda de Calé)
- Angela Núñez (David S. - Azupío - unip)

Profesores +
Vice Rector Alkandor

OJOCRITICO
12 feb. 2020

• Carmen, Mieg NY-NY. AEB

• Ciu referendos.

Madrid - El maravilloso

Chicago - Cravath

NY NY - Four seasons?

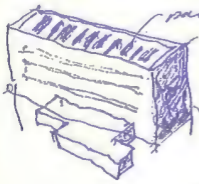

papel, folios

papel, folios en la
cubierta de la UPNA



UPNAV

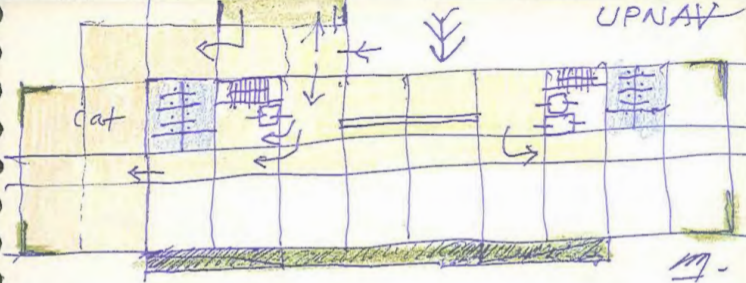

6x81 486
 3x18 54
 Caf. 540m².

2 esquinas de vidrio 73

KUWAIT

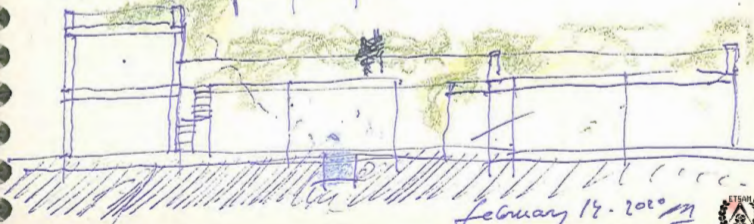

February 17, 2000





HH.



February 15 2020

my



24



GOÑGONAS. 19th 15 feb. Sábado
Sábado 15 de febrero 2020.

La **fascia** y el ...
con FLAUTA de CRISTAL 1823
+ GUITARRA de Paris. 1823

miércoles 19
febr. 2020
S. J. Uyubiden
22 sábado 21:30 en
Casa after DG. grad.

buena maravillosamente

DIJN- (16 for by 11¹⁵ en el Café espírico

C E A B. con gartambida (esperando / grad. todo
miércoles 25

P. 60.1.2.3 / p. 53. / p. 48.49 / p. 16.17.18.19.20.21 /

MON / 17 / 2100 after ~~PABAGE~~ + funeral vicery / grad.
72
216
36
todas las

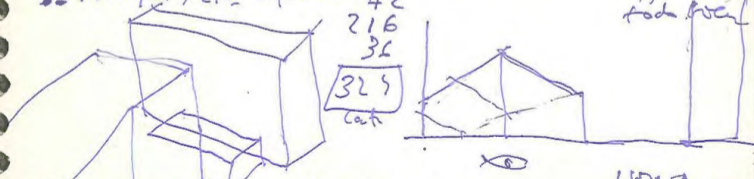

TUE 18-15⁰⁰ clan corner
after lunch / casa / s. e. d. todo bien
UPNA



KUWAIT

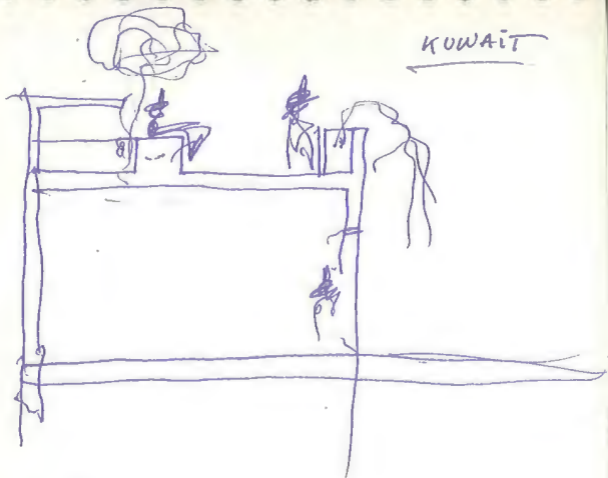

$$\begin{array}{r}
 42 \times 6 \\
 \hline
 21 \times 12 \\
 + 6 \times 18 \\
 \hline
 \end{array}$$

360m²

$$\begin{array}{r}
 27 \\
 6 \\
 18 \\
 14 \\
 \hline
 6 \times 75 \\
 3 \times 150 \\
 \hline
 450
 \end{array}$$



KUWAIT

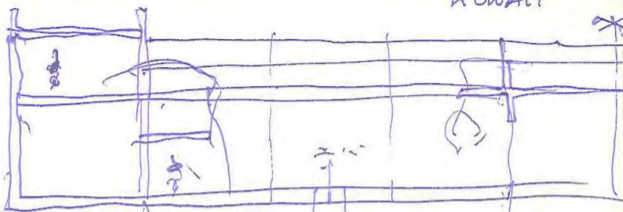

77

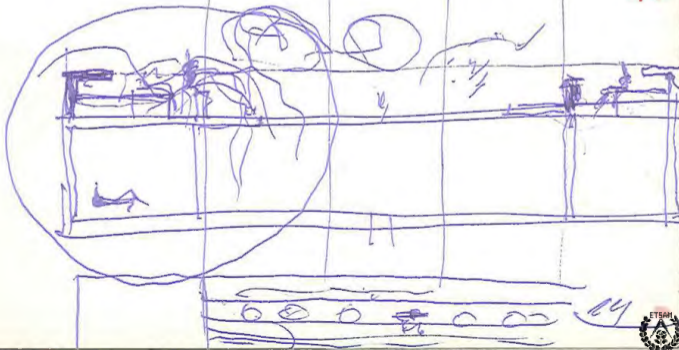

UPNA

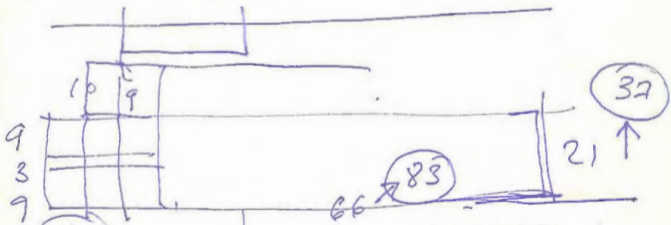
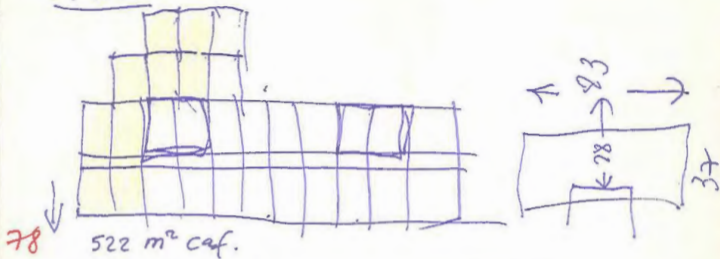

75

675

75
54
3750
9050

17 Feb 2020 /

mag-of UPNA

Feb. 18, 2020

$$11 \times 7'50 = 82$$

$$9 + 9 + 3 = 21$$

$$H. 5 \times 3'80 = 20 \quad 21$$

80

20

20

UPNA

79

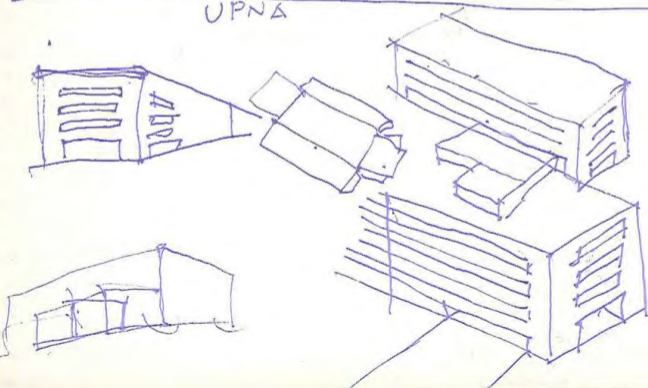

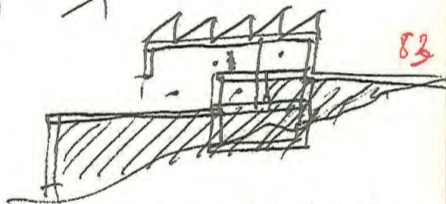
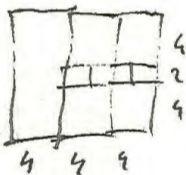

HH - Haro House.

February 19. 2020

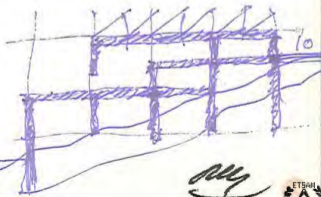

my



Ar. G. G. G. / m. del bosque de Añorbe

##



22 febrero 2020



la estructura de las universidades científicas.
 KUHN - F.C.E. Sfe

KUWAIT. • ¿será 1/8 es de los científicos?

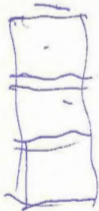
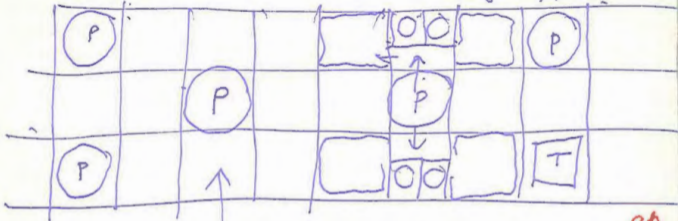

sergio verdades
 acci_onal - FILOSOFÍA
 • bonito local EN VES del tejido

- 2 Bañ_omin. sumatoria ATMOSPHERE
- Luis MM. - - - IMÁGENES
- MENA. apogóito PERO MAL

90
 91



Estuare House

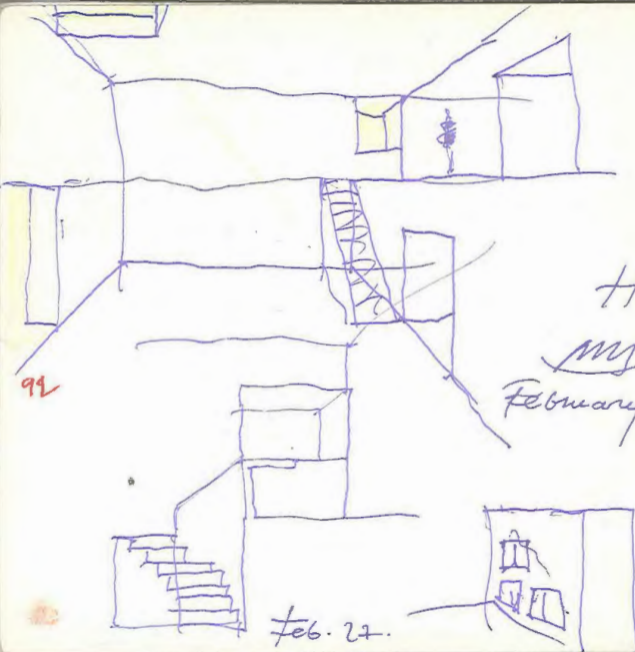

92

HH
my
February 23
2020

Feb. 27.



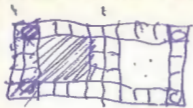

KUWAIT



LAND



MARINS

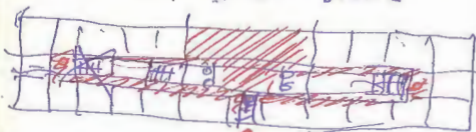

UPNA



BOUG



RODHOA

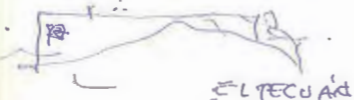

ELTECUAN



29 feb. 2020
27 feb.



45 A

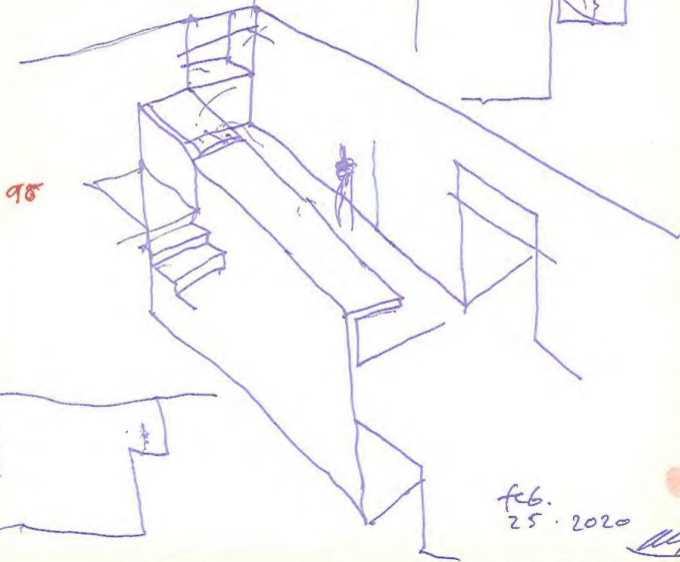

98

Feb.
25. 2020

Handwritten signature





H H
window

98

DIF.

DIF

Aleg.

> texto BUT

> Archivo UPH

-> 24 TD (16)

-> etc...

2020

February 28

8:55

⊗ DIF (DHC)

⊗ Alvaro (HH)
Navarro

⊗ Luncle.
Tagliatella.

⊗ UPNA etc.

○ ZARPAR → Rosario

Virginia DRAKE / ABC

Ignacio / MUNDO

Horacio VLEMINSK / DUENDE

I - in alameda.

Elojo cutis / Alberto MUEL. RNE.

AV

I UNF. G

EGA ... August G. CODONER.

D CAOR. Virginia Santos

ICORs

EL PAÍS.

Pedro

Tectónica.

al taca matina.

10'50		3P
7'50		2P

6 març (viernes) 15⁰⁰
after lunch / hoy CAUAG

HH



106



HH.



indx
mate.

My

7 març 2020.

HA

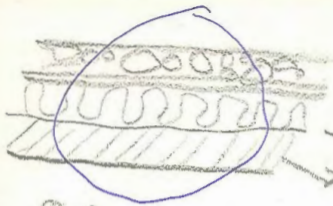

- media +
- H.A. impermeable
- la noua impermeabile
- Sandwich aerata
- Cosa portante

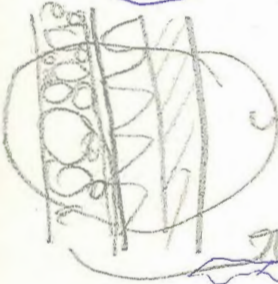

vertical ↑

9 mas fuzura



102



→ mosqueira
→ Espesal

777

109



10 marzo 2020

- ~~X~~ Rotonda
juebo del bchedo.
barandilla alta
- ~~X~~ semina Zonapuin.
- O le naturalista
- puente → Tecuán.
- UPNAU
- Lavajaca
- ~~X~~ edita RW
- O ordena. ordenador
- ~~X~~ TD (Ercig + Gaya)

- Hortensia.
- Ercaray - BURGOS
- 7+3 lessons!
- O San Valencia WUNZO.
- O Firenze 20
- O Lisboa ADHC
- O Toth. negrety



- lista de ARA
- lista de
- lista de
- lista de

FIRENZE

EXPO

ideas

inviato su WWW.

1. intro 1
2. boaton 2
3. planos. 5
4. character
5. images 3
6. testo. 4

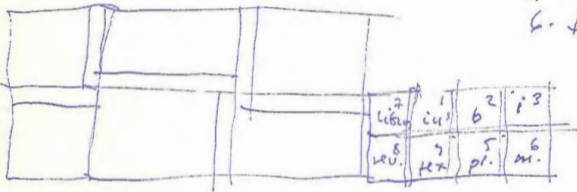

117

il tavolo dell'architetto

Mons 23

- > cleaning.
- > laundry.
- > pag. 28
- > Ham. estv. HT

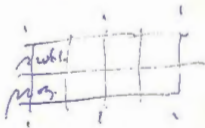
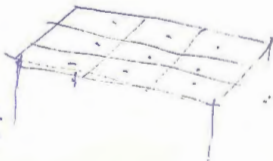

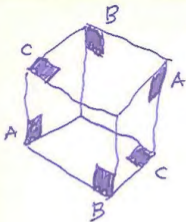

pag 3 y 7

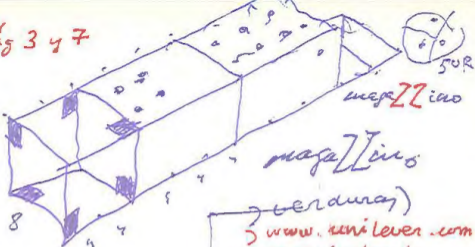

maga Zino

maga Zino

march 21. 2020

maga Zino

maga Zino

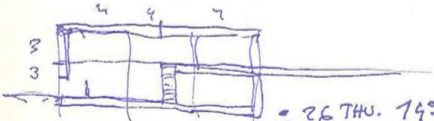

• 26 THU. 14⁰⁰ after lunch!

HH

- 25 X Anuncia de 12x10. 15³⁰ - after lunch / 25 / 17⁰⁰ f.a.d.
- 24. 7³⁰ + 6x10 f.a.d. toda hora (Studio)
- 24 11³⁰ - eucoza / 14⁰⁰ after lunch! f.a.d.

- > verdura)
- > www.unilever.com
- > desinfetante.
- > aceite. 26. 119

24

- X > novela cu autor
- X > impriera circular
- > lista WEB. 2020 /
- > Analytics!
- > Redaeli, inca
- X > MB.
- > W @
- after lunch!



6) les piloty (no boli i lapices?)
 (no estilografica!)

cuo rotiny. cu tivalineay, cu graphos. china
 cu autocad

7) les flores.

8) la inf. v

18129
 G36

- x > AC datos
- x > Jason lifebuoy.
- x > sidra x
- > maicaras.

- repetitiovals L. COHEN

25 - Alekya. $\Rightarrow 2CH + H = 63$

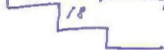

21/21
 17/29
 12/35
 18/25

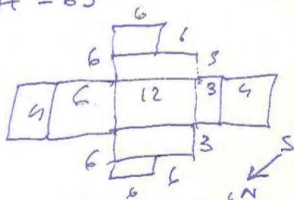

121

300 $\frac{18}{16}$
 220 $\frac{16}{16}$

250 $\frac{18}{14}$
 70 $\frac{14}{14}$

$16 \times 25 = 4m$

$14 \times 25 = 3'50$

HH



parrosimilarij uon @ bio @ ardimadid - 02j



> Copyar David Friedrich.
Der Mönch. (el monje) 1810
horizontal legano

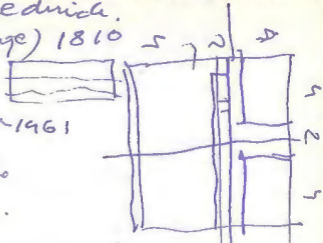

> la muerte de la Virgen 1961

Andrea Mantegna
tímulo del Prácho

PH.P. de la mesa.

temple sitable
pasaje arvit (Caga de Mentua)

TEXTOS

- > carta TAIS X
- > carta TOMM. X
- > intro EXPOONLIXE X
- > intro 3+7 LINDY DOC
- > intro 3+7 outg.

REESCRIBIR intro

13 TRUCOS intro

BUT intro

PH.P. -> + dominio

1949 UTZON

(LA PLATAFORMA) LA SELVA

14^o after long

19^o after long

19^o after long

19^o after long

19^o after long

Giuseppe COLOM
Coccierto
SCHUBERT
F. Juan March
el piano de Sch.

1947.

+ GORDY

10 X CD
100.

+ UERVEN 100 JUBILEO, April 9, 1961
Revisión fac. Emulción,
PH text PH.P
Intro Rie 2 - BUT -

Revisión DIACES.

Riforma G.F.

Bacon in Etyale Strig

RUANGUI "

Primerie RW 2 NO

Rango a BUT...

NYUX Bangwillo - 129

Colite

ph.n. STAVE
Studio's no

Mantegna

1949 UTZON

14^o after long

19^o after long

19^o after long

19^o after long

19^o after long

19^o after long

30 Studio's for 1961
1970 Caga after Toledo



'La bodega nunca duerme'

Rafael Manzano.

HH.

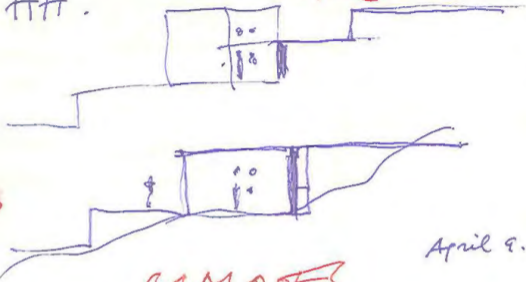

130

- Lecciones gratis →
 - Alberto y me! Añón
 - 9 abril 2020
 - y más escuchamos
 - Javier Costales.
 - con el tipo
 2

April 9. 2020

CAMÕES

Amor é fogo que arde sem se ver
 É ferida que dói e não se sente;

É um contentamento descontente

É dor que desatina sem doer;

Luis de Camões

cae con el otoño el ornamento de la telva
 Las Veladas.

Inicio GAVIANES.
 lito: BAZAR
 rd. NAVDOR HOUSE

Δ Tomm.
 Δ Tele
 Δ NV.

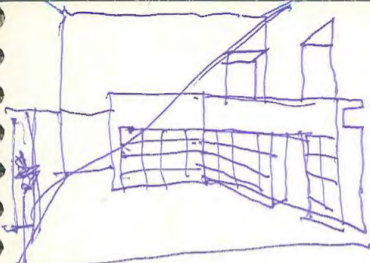

RW1 Ikea er HH.



- 1 Belleza
 - 2 Luz
 - 3 Temperacion
 - 4 Disfrute
 - 5 Memoria
 - 6 Renuncia
 - 7 Fabricacion
- :: 18. 16:30 after nap.
 :: 18 set: 14:30 after lunch. S-R
 April 10, 2020
 :: 17. viernes 24:30 after lunch.
 :: 19 sun / 14:15 S-a-J / *14:21*

- :: 11 abril 2020 / 11:00 studio. BACT.
 - :: 11 abril / 13:10 before lunch SR
 - :: 15:30 .. J.a.S.
- after de geografía / (frimmes) or / ^{sección} Zweis
 Camoes
 :: 12 abril / 10:00 R. / J.a.S.
 :: 12. 15:00 en casa / after lunch.
 :: 12. 17:30 after S.R. (travelling)
 :: 13 7:15 con el auto de seña
~~RW 13 19:00 studio? S-a.S.~~
~~14 7:30 studio: S-a.S.~~
~~14 15:15 after lunch. 131~~

- X1 PHP
 - X2 Proyectar es investigar
 - 3 POESIA
 - 4 E PUR SI MUOVE
- 60
 61
 62
 63
- xixibols
 WRES 13
 Ocaena text (OYVORPE)
 + MOTIVOS (O H30 ALONE)
 O programa de W. niños (X M= BUT edit)
 O ph.n. / Jcy sol
 O texto proy. es invest.
- + Adorier LISBOA + ROSARIO.
 :: 15. miércoles. 18:00 en casa / J.a.S.
 :: 16 jueves / 14:00 after lunch - S

Alra v Karawo
for 2nd la toue.

"La forma de hacer que se repite una y otra vez
en la camera de Bernini: la RECAPITULACION
sobre una obra anterior" (page 44)
Howard Hibbard, BERNINI. Xarait ed.

"por primera vez... la inclusion del espectador
en la accion" (pg. 47)

P. 89-92
98-102

La brayado y toma de notas!



133



f/h.
April 15, 2020



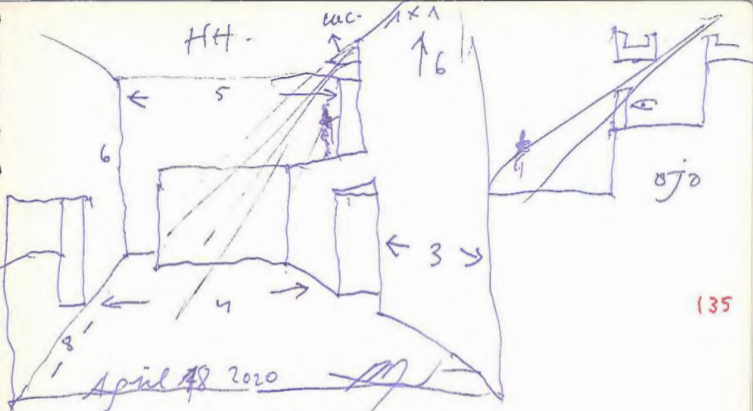

135

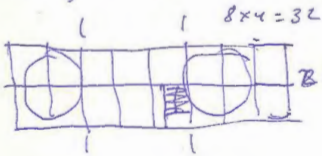

Магазинно
256 м²

H+1.

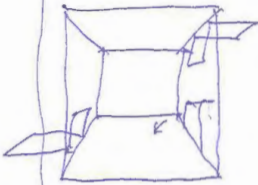
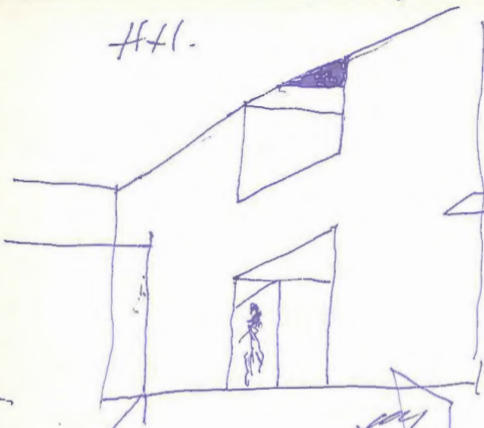

137

April 19. 2020



April 22 2020

todo 2x2

[Handwritten signature]



4'5
3'5
1'5
2
0'6
0'3

12.1

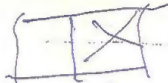
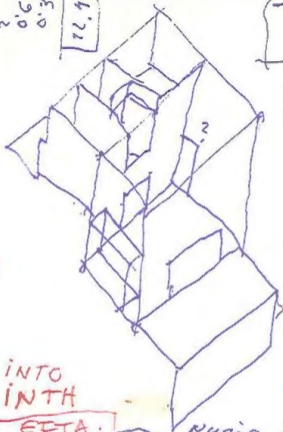

Citrohan

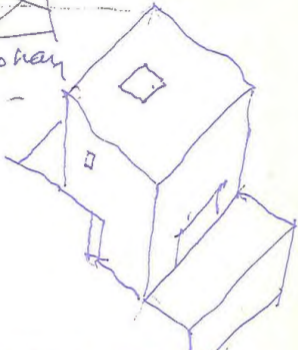

138

PLINTO
PLINTH

EFTA

Haendel Tenor Sancho
de Sevilla Sony

April, 19, 2020

Antonio FORNÉS

VERHELEN poeta belga
GOETHEANUM. Rudolph Steiner

• Reparaciones
FUNCIONA (in irizar)

Fuga de Agua.

Novela: ¡qué gran libro! (y el circo)
filisteo. Poema. Hacia azul. Enrique. hacia casa
NOVALIS. Ebnijun der Austerlindgen





140

KUWAIT

April 23, 2020

Sábado 25

- ⊗ circular
- H30
- ⊗ Ana
- ⊗ Aff. cc
- ⊗ sun

domingo 26

- ⊗ circular
- Tomás Marco
- ⊗ busca caja RABASA.
- servir con mecanis. int.

- ∴ 25 abril / sábado / 12³⁰. studied
- ∴ 25 / 14³⁰ after lunch / s.a.s.

⊗ miguel Q
W ⊗
Telf: ⊗

- ∴ 26 SUN / 11³⁰ after HM. /
- ∴ 26. 14⁴⁰ after lunch. f-ood.
- ∴ 26. 20³⁰ antes de ir a la c.





KUWAIT

143

23 de abril de 2020

OMY

papá

Enrique Ruiz Vadillo + (Juan Carlos C.M.)

D. Alberto Ruiz. (dir. Academia)

D. Ramón López Prieta.

Catedrático de arquitectura.

Facultad cat. de Estudios Científicos (admirable)

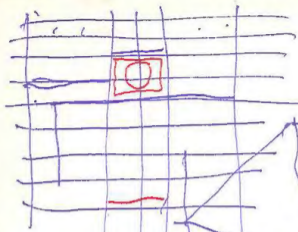

26 abril 2020



195

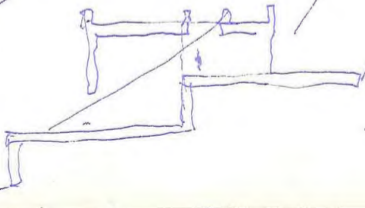
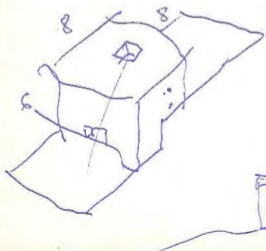
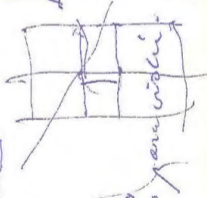

CARAVAGGIO
CONCETTO



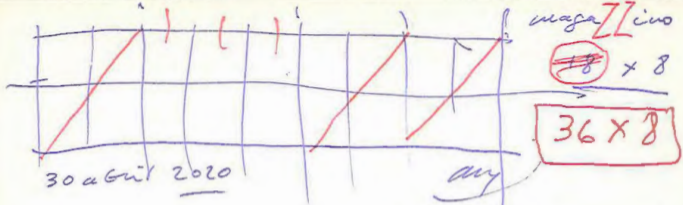

146



STUBORN.

No dejaremos en nuestro empeño de intentar hacer la más hermosa pieza de museo posible. que la gente vaya allí a admirar la colección O.S. que es espléndida, y también el nuevo edificio del Museo Magallano.

- ∴ 30 abril 14¹⁵ en casa / after lunch / 5. a.d.
- ∴ 1 mayo / viernes / 14¹⁵ after lunch / 5. a.d. !
- ∴ 1 mayo 16¹⁵ 5. a.d.
- ∴ 2 mayo sábado / 14¹⁵ after lunch / 5. a.d. / 16⁰⁰ 8. a.d.

todo bien.





been
studied

May
May 3.
2020.

153

• CELERA ventilador

image [Z]ivo

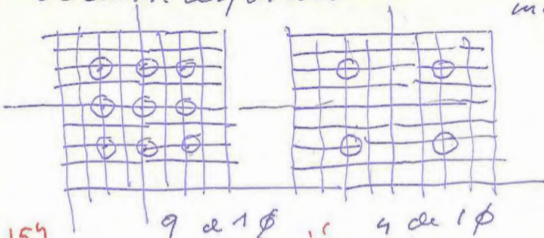

154

9 de 1 φ

4 de 1 φ

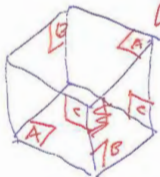

ver orientacion

Fernando Jimenez perez
Ile - vinita Suidas

Javier S. muez / CELERA.COM. OPEN VENTILATOR "

(FABRI) micromercado. 3.000 €

• 4 mayo lun 14:15 after lunch / S.a. o. /

• 18:15 S.a. o.

• (manana) - 3:00pm

• 5:00pm / 5:00pm



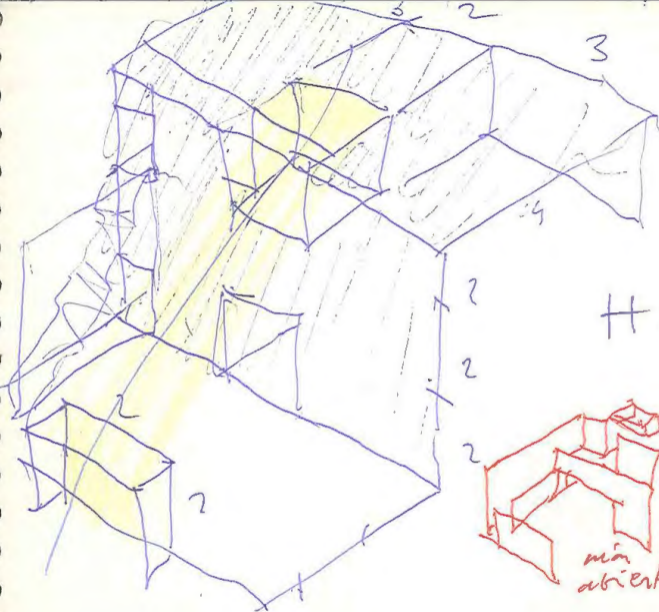

155

H H

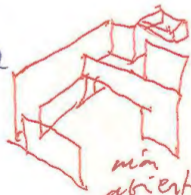

más abierto!

158

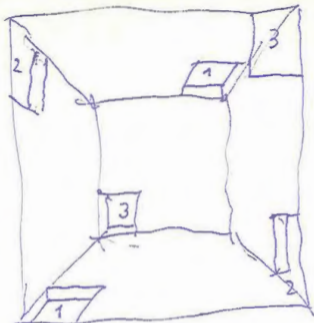

may 6. 2020. 2'5 x 2'5
(Jacobo)

may 22 día



2 x 7
(Nacho)

con 2 x 2 en paredes de \approx 10'5 x 10'5
esta 6da
comfirmanca con cuajetas.

comfirmanca con cuajetas.

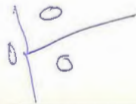

fiedro.

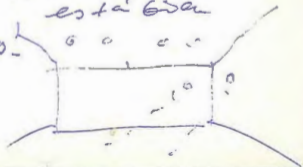

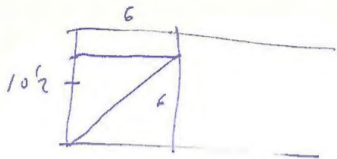

mega **Z**ino

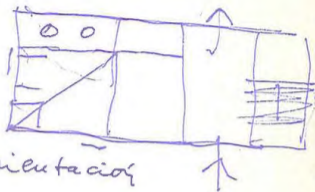

ver y corregir orientación

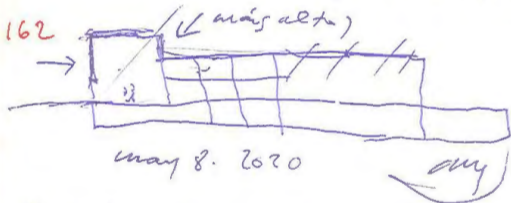

• sería posible subir el techo hasta
 [corregir la proporción CÚBICA]
 PLEASE! MQ + Lender + Nancy!
 Jacobo



May. 9. 2020

JANUBIO

parece que usual ve

Lanrarote,
Carlin Padron
Anabel!

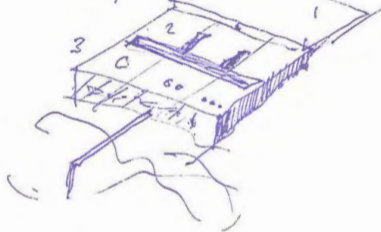

163

¿similitud en el espacio interior
espacial.
¿quizá TRIEDRO



###

RADICAL!

200.000 €

COMPOSITE

(major memo)

Vien la última
maqueta de Fernando Covantes

164

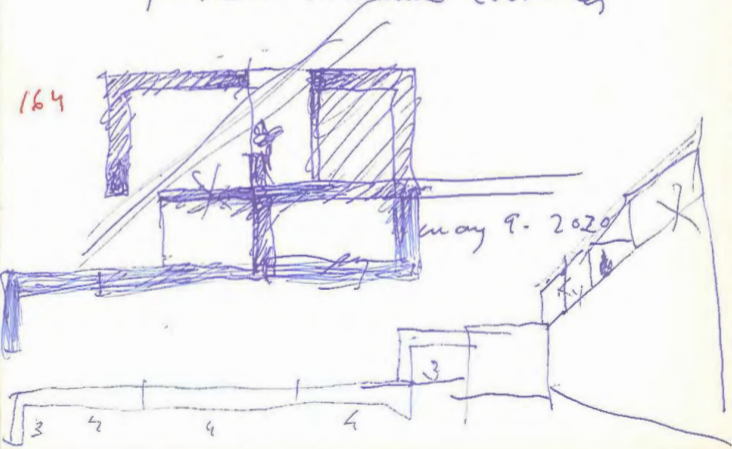

HH. es una pequeña cajita de piedra.
 un ESTUCHE (CASE/VS/BOX. CAJA HH

Una casa es una caja. Lo de cofre chico mil
 veces. PERO cuando la caja es tan tan pequeña,
 se convierte en un estuche, de dimensiones
 de una precisión absoluta

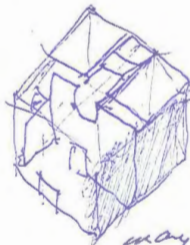
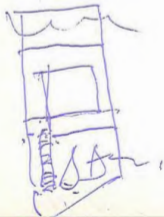
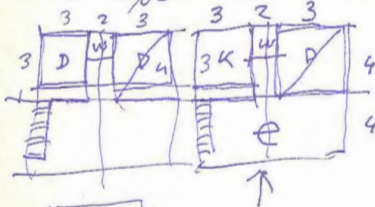

167

may 10.2020

[Handwritten signature]

Pero no puedo ver la satisfacción
que da el poder levantar una pieza
pequeña, una joya, como la H.H.

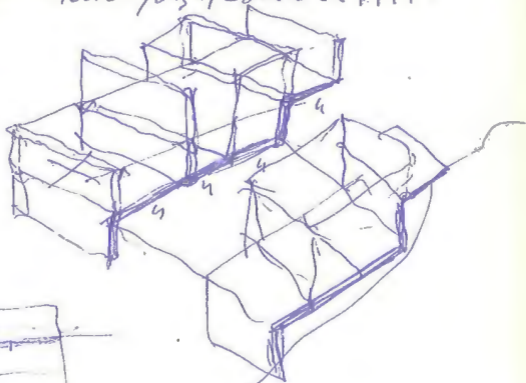

may 14 2020

(H.H.)

141

H.H.



LANZAROTE

le recuerdo

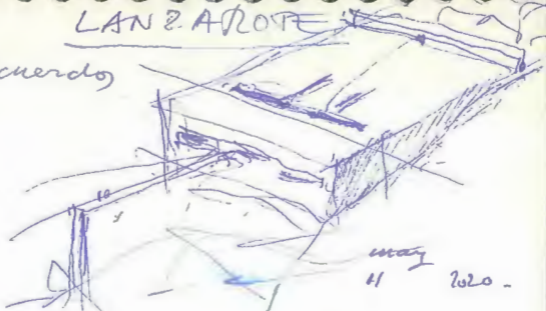

may
11 2020

- 1 el TOPOGRÁFICO!
- 2 el estudio GEOTÉCNICO!



bien a dactado

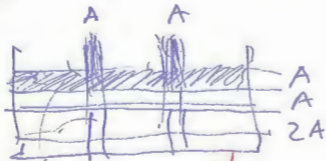

172

ET TECUAN.

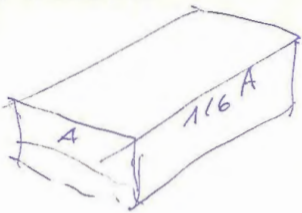

1 onata 14
del Claro de Luna
Beethova
Barenboim

174

- trues
- 1 No olige e ora favelero
 - 2 pure Palestine
en 22 de Pergoleri
 - 3 Zurety. Manteoal E / de los itun
 - 4 Carare Brandeli / in couceyua 68.
 - 5 Tobosi i Noyale Avicnê de la grain.
(como el venant - barate)



ALBERTO CAMPO BAEZA
ARQUITECTO
ALMIRANTE 4 / 5ºB - 28004 MADRID
TEL: (+34) 91 701 06 95 / FAX: (+34) 91 521 70 61
estudio@campobaeza.com
www.campobaeza.com