

2008

2008

2008

D S. DONA MESTRE

29 novembre 2008.

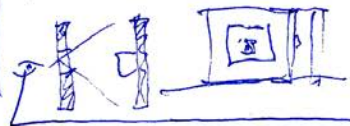
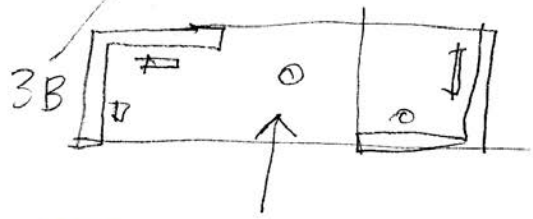
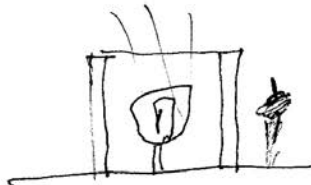
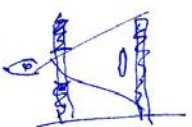
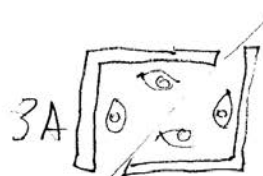
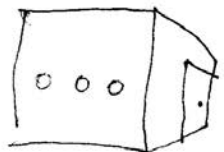
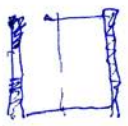
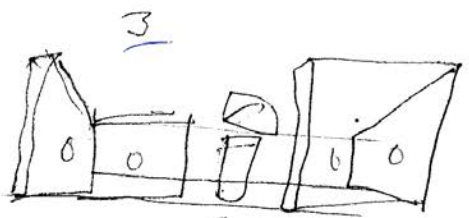
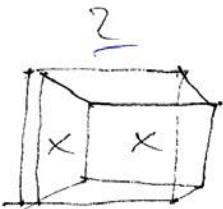
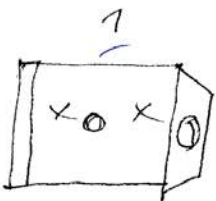
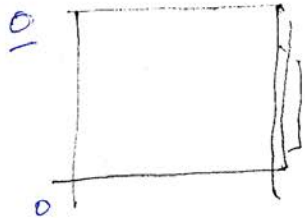

ZAMORA

EC

ZARAGOZA

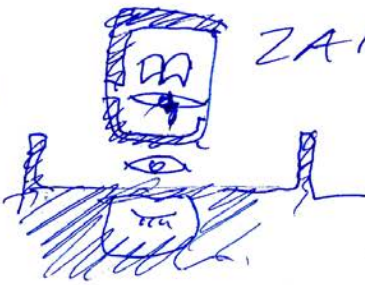
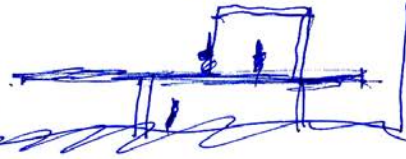
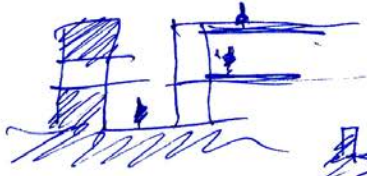

TOLEDO

LANZAROTE

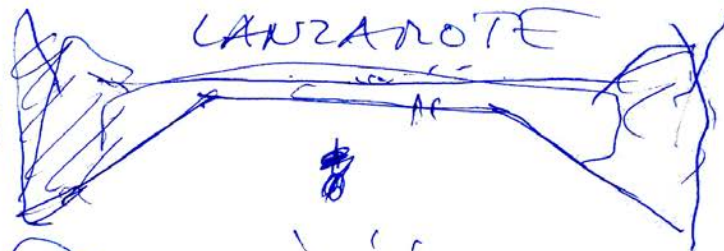

BENITO S

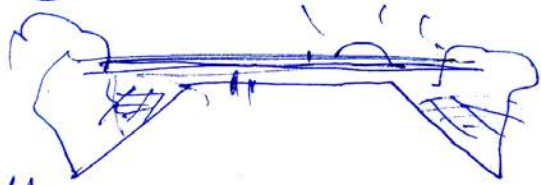
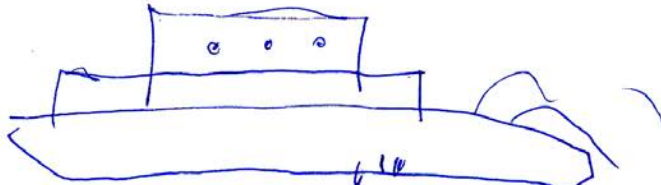

OLIVIER SPANZI

PTAU

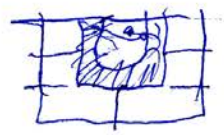
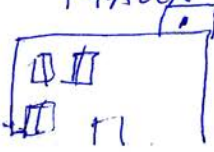
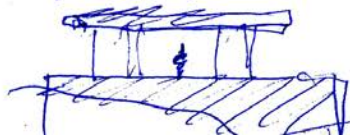

P. FAVA + SAMARA

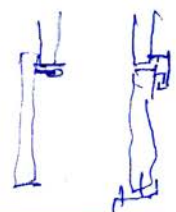
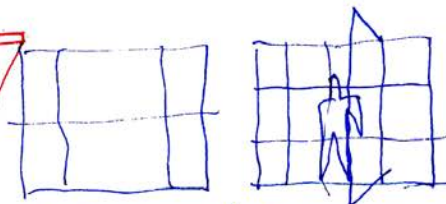
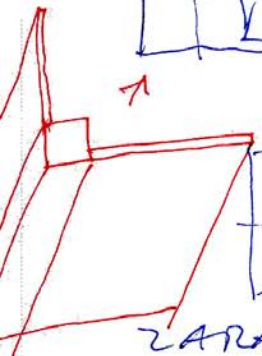
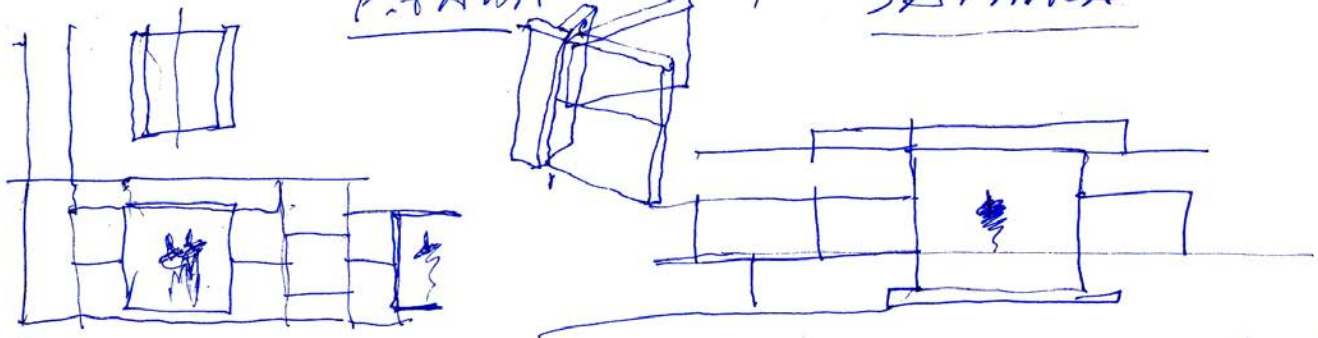

ZARAGOZA (II)

MA



21

29 novembre 2008.

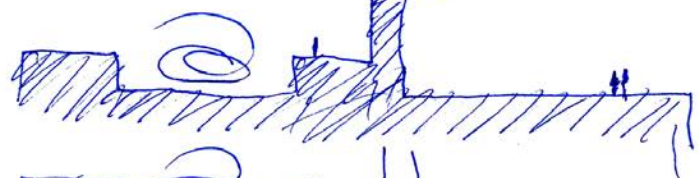
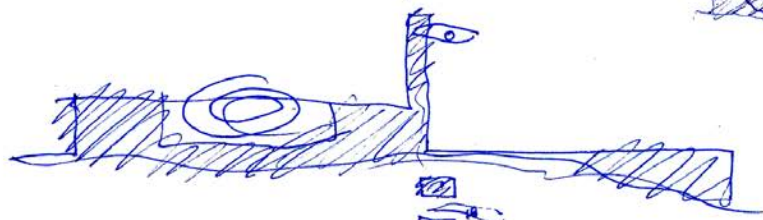
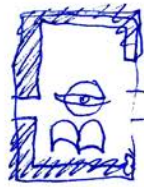

LAVAROTE

el restaurante
y más cafetería.

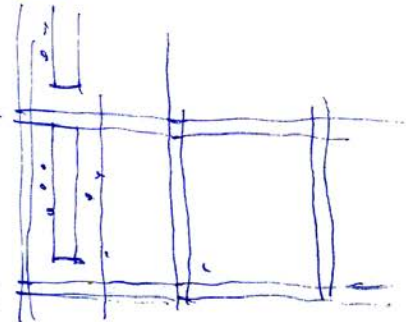
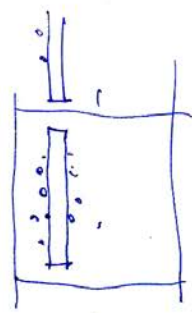
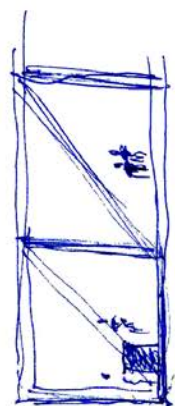
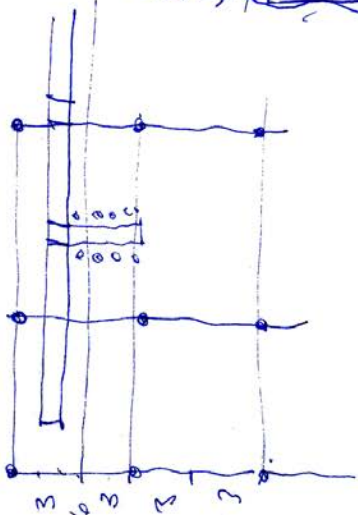

ETSAM.

2009 - primavera

el c. anterior

este c.

c. Fonda.
Fuente en Roma
Tone en

c. Fonda de
Cáñal
Castillo de S. Sebastián
cañal
cañal en la P. España.
CÁÑAL. Tones en

en ritos abstractos
o varos.

> tone en la luna.

> vivienda colectiva
colectiva.

> vivienda
avanzada nuevo
museo

>

P. FALLA.

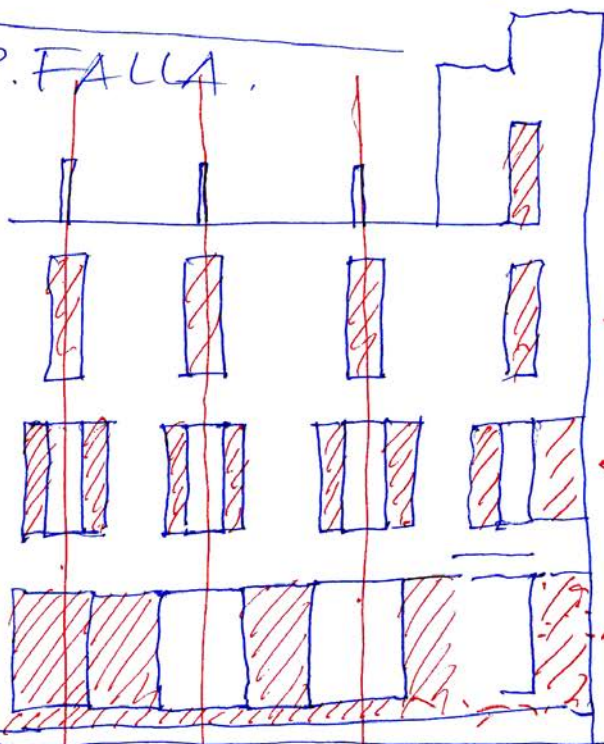

4'5 4'

9'10'

← esquina 4'5 4'

← esquina

← esquina.

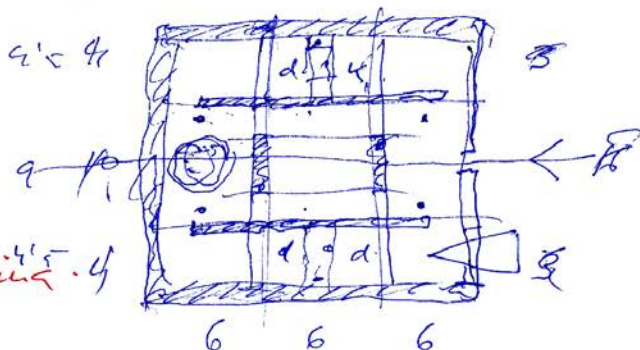

Baño árabe de GERONA. 1199
octogonale

12⁰⁰

quorum
caramelo
15 - coneo
15 Noquette
30 Huertos

LUZ



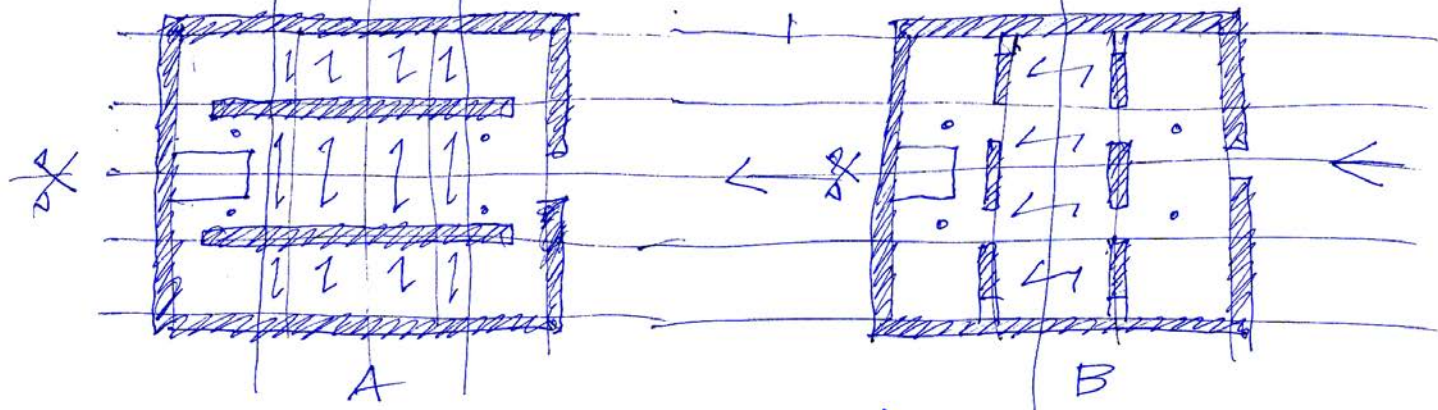

Jasarez 2009.
en PIEDRA GRUESA.

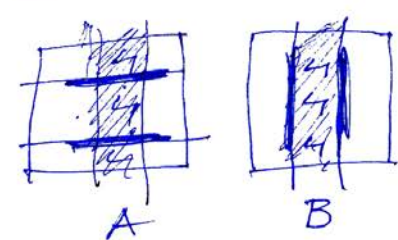
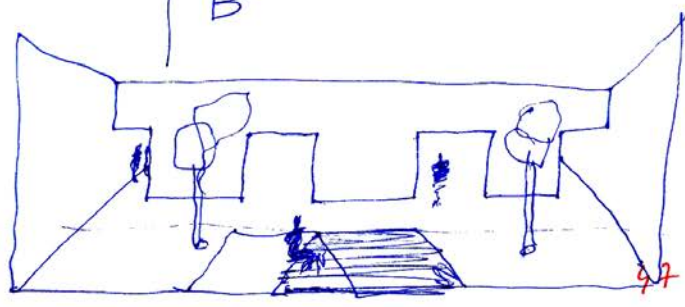

Julio César en el año 88 CADEJ JAZUMID

Pompeiano, filósofo griego vivió un tiempo entre los gaditanos el I I a de Jc.
Pompeiano el I I a de Jc.
cuella gaditano romanos.

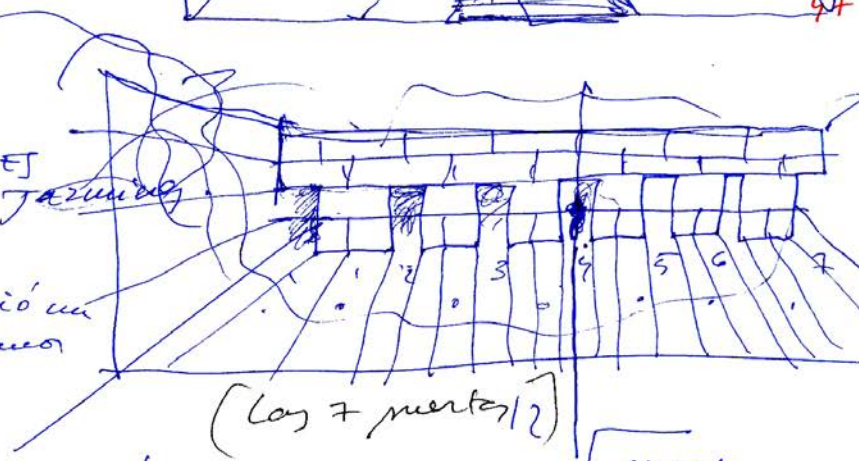

(Los 7 muros)

exvoto
IBÉRICO

Jarula - DIANA CAZADORA de ITALICA (2'39m)
Granada. DAMA DE BAZA (BASTI) descubierta por Presedo en 1971

Cádiz. SARCÓFAGO ANTROPOMORFO FENICIO (el "GARUM" e/ templo de Hércules guardaba sus cenizas hasta Cádiz llegó el propio ARGANTONIO. ENIO gaditano alcalde de ROMA)

Huelva. COLÓN -
Córdoba. AVERROES
Jaén. PORCUNA Toro de conjunto escultórico?
Málaga. PICASSO
Almería. INDALO

José Sánchez Adalid (el Mozárabe) A alma de la ciudad • S. Agustín.



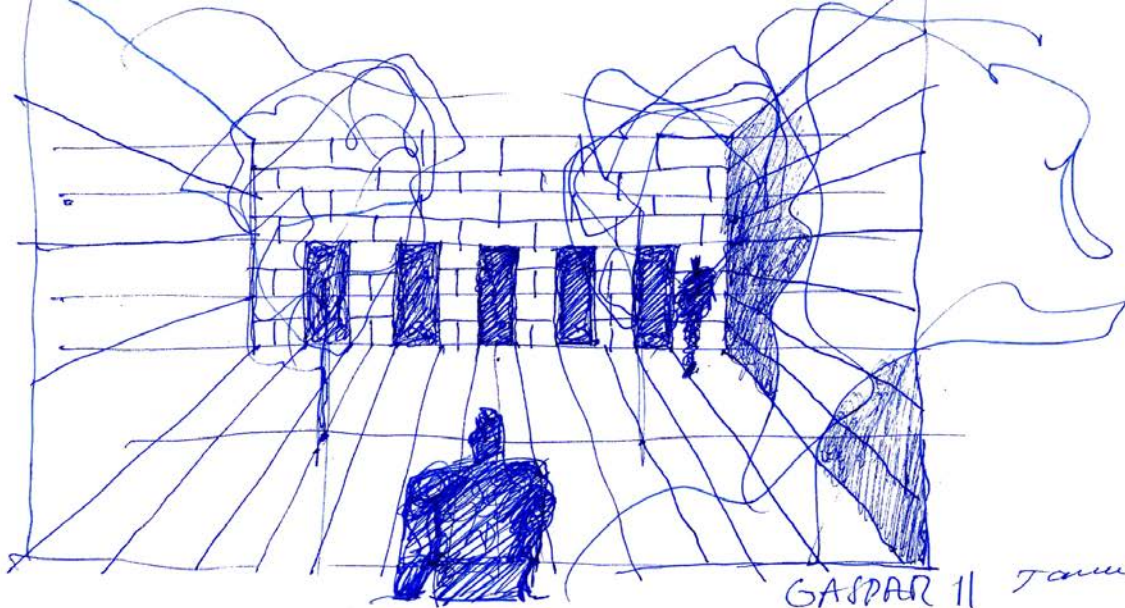

GASPAR II January 2. 2009.
HOUSE

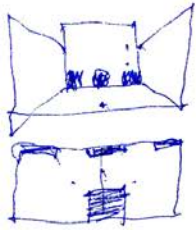
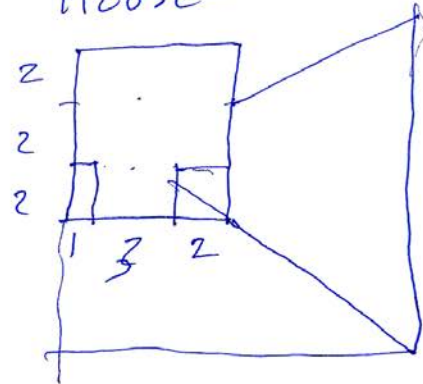
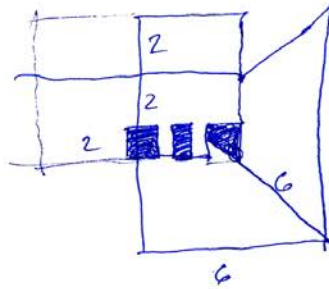

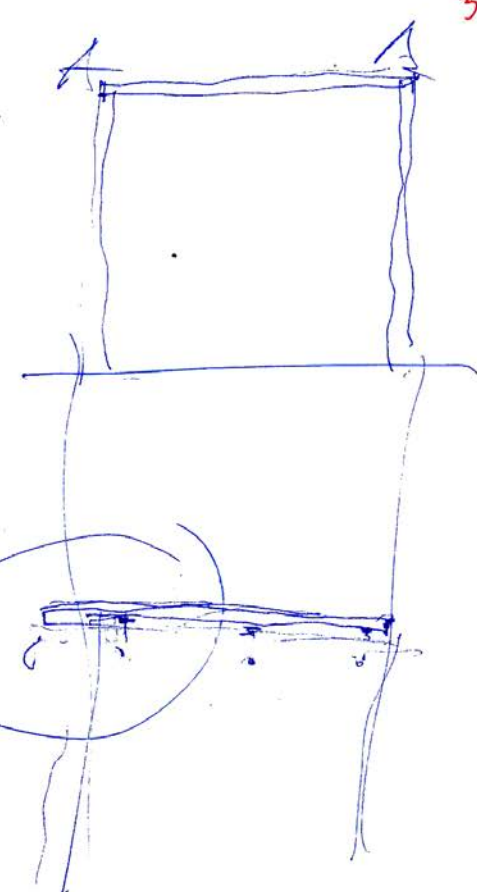
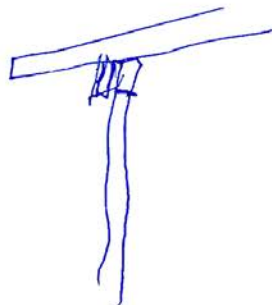
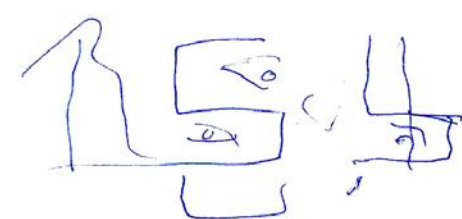
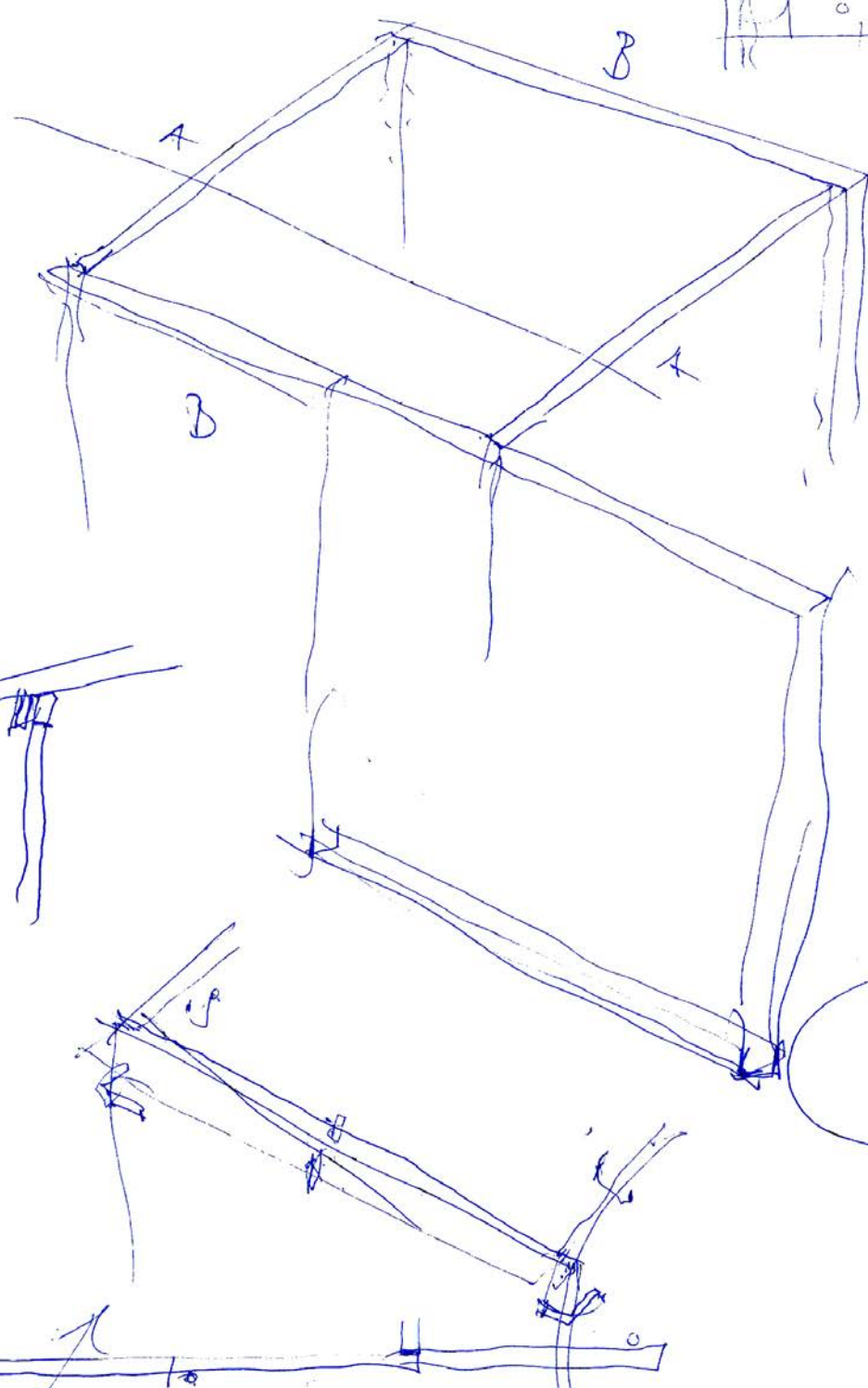
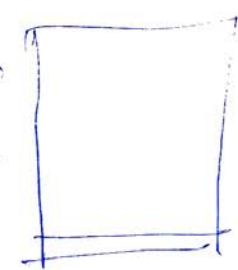
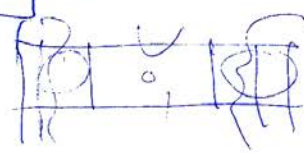
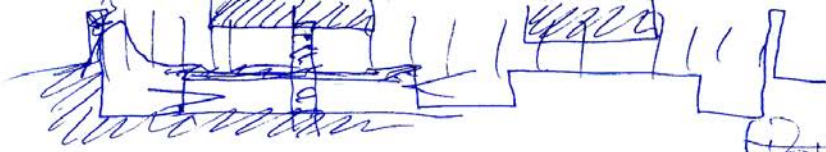

31

VERONA

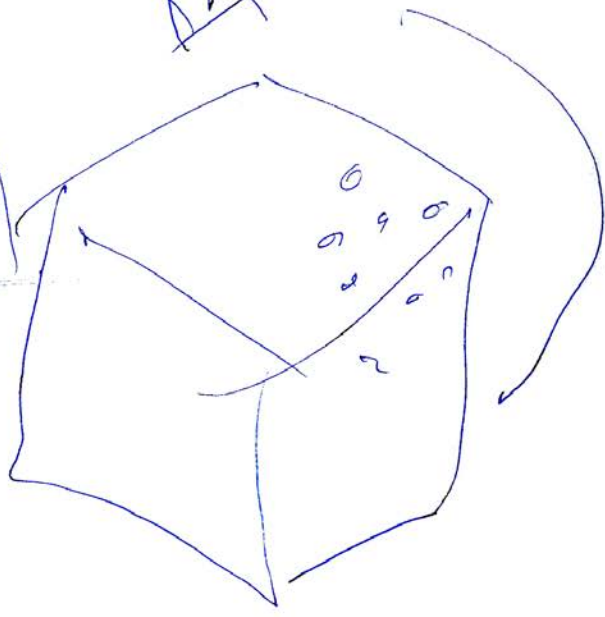
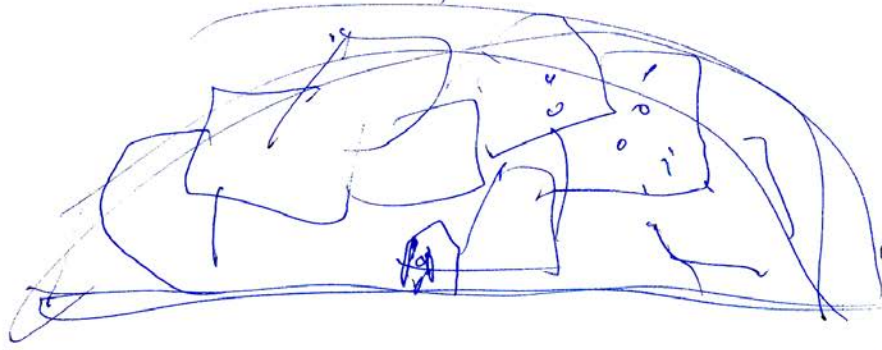
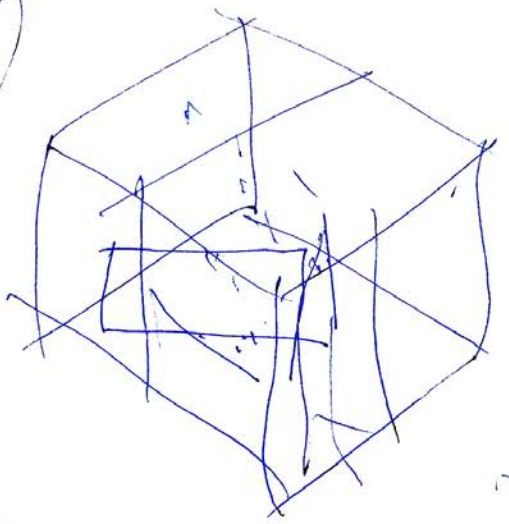
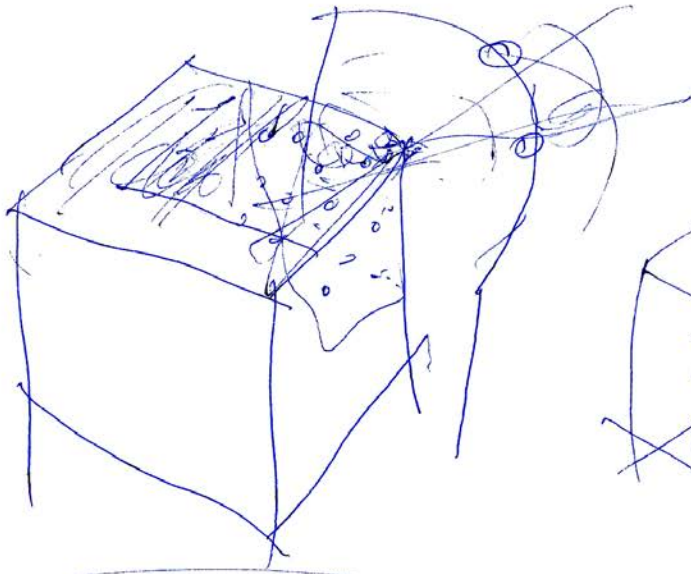

Eziachi Home.

EZIACHI

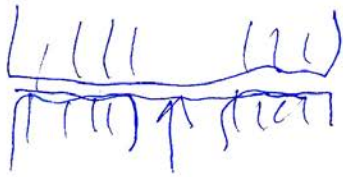
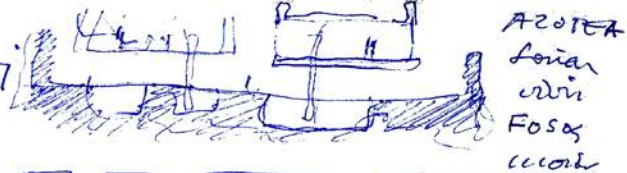

- 2 d uita
- 2 d uierze
- 1 d padu.
- 1 d sercio.

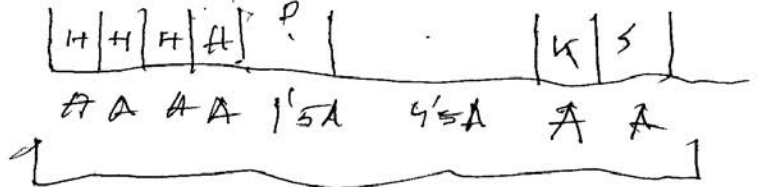
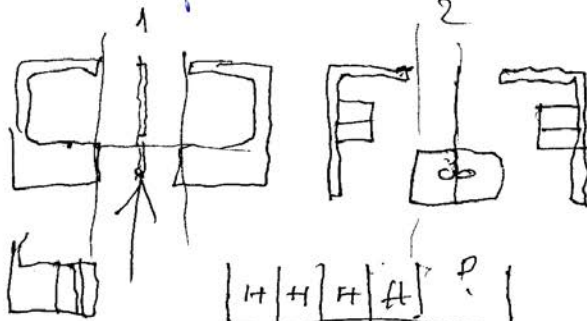
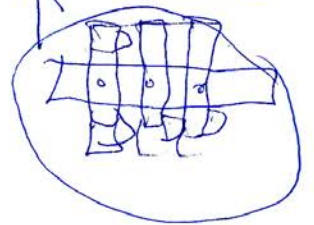

12 febru 2009

12A 3'5 - 42m.

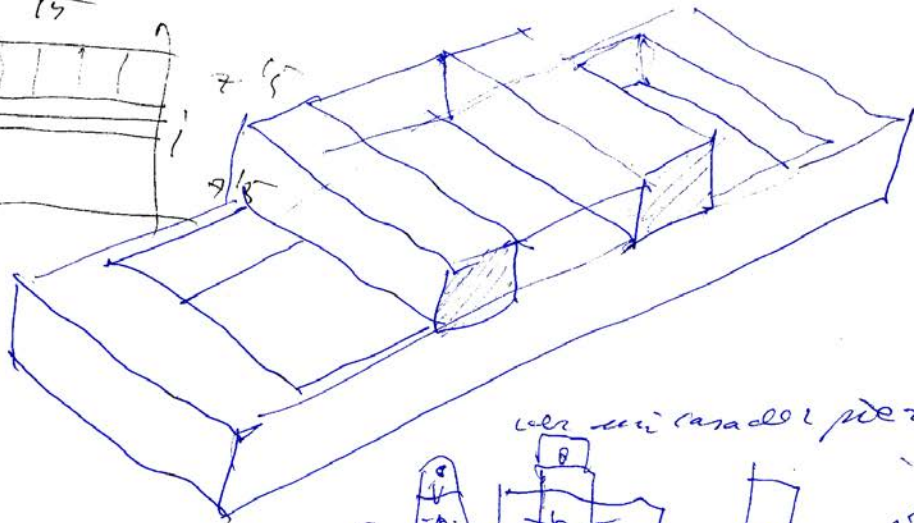
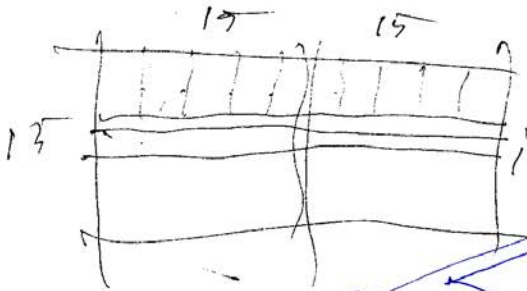

uor uir casado l pderz.

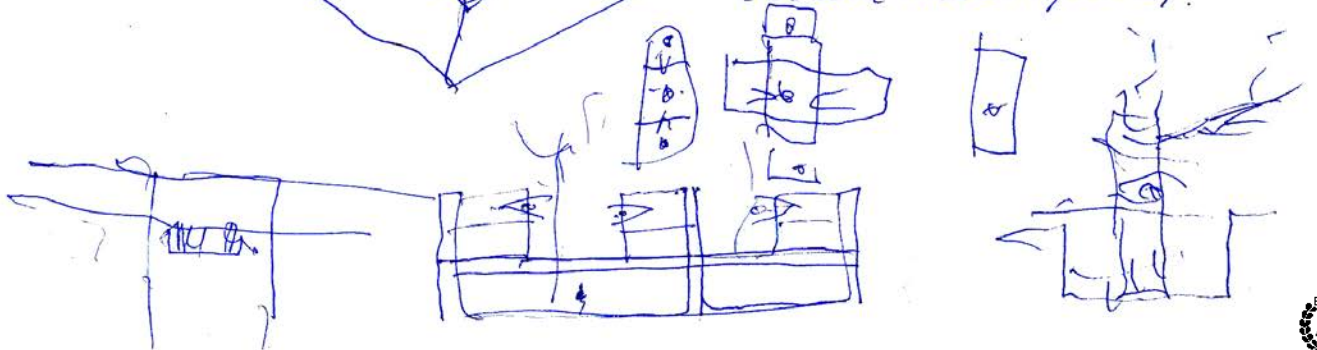

ALCOR

Mardi 11

2009

> "anso ap. la arquitectura"
pero sí lo pensándolos.

> historia personal. - mi madre. / dibujo / música.
> gráficos. - planos, radiografía.
> teatro - personal.
> ballet. escenario.
- mi padre / cirujano, matemático
D. Ramón Juncu.
Coper Pueto.
Surgery. (ejemplo x los médicos)

> colegio Mauduitos /

12 marzo 2009. YA en el ALTAR de a CAPIL. (fente turística)

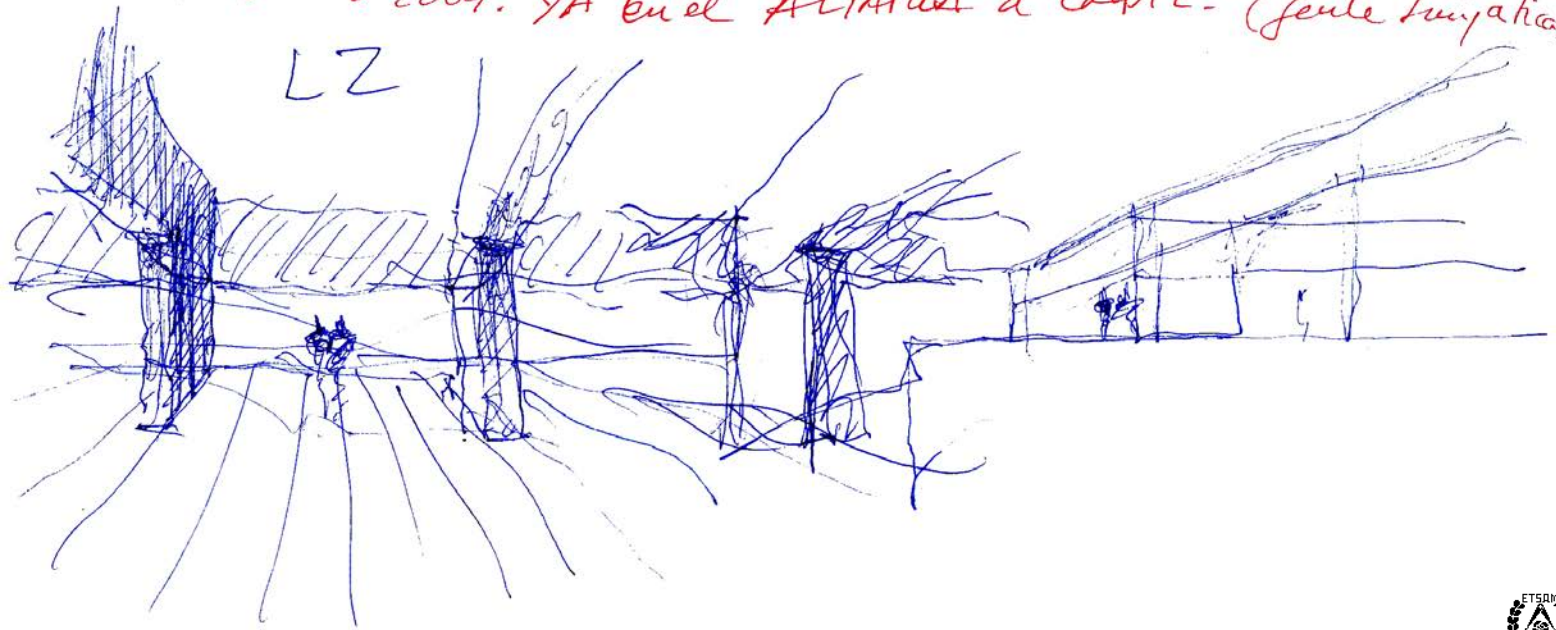

EC DASHER (not clear) INNOVA (BALISTOX)

SAM.



SAMARA
volver al MÁRMOL TOTAL
con los FRISOS incluidos!

TODO camara

CADR EC con racho Aguirre

Adolfo Mirzpelete
Joré un.

Piedra.

Pepe Sauer + J. A. Pajuelo
(Sennua).

1

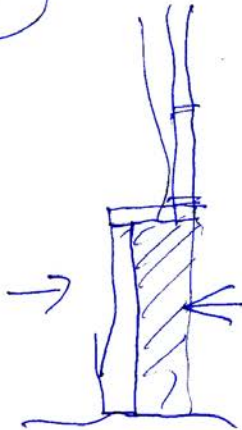

Sienna elvira.

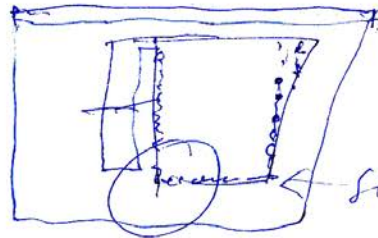

Sienna Elvira
+ Tarifa

2

lucos

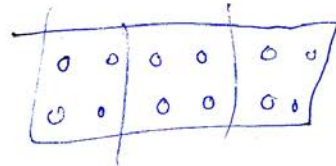
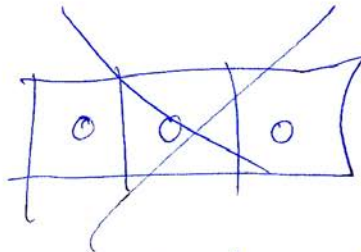

3

toda el 1º frente de estructura NEGRO

4

ojo se punto.

5) esquina piedra -> hierro flirato o tiron.

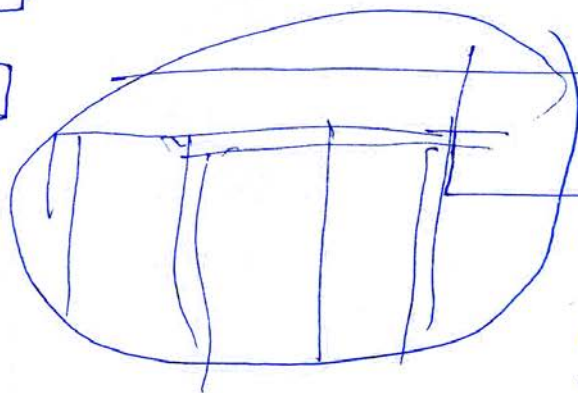
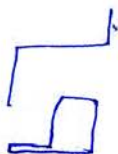
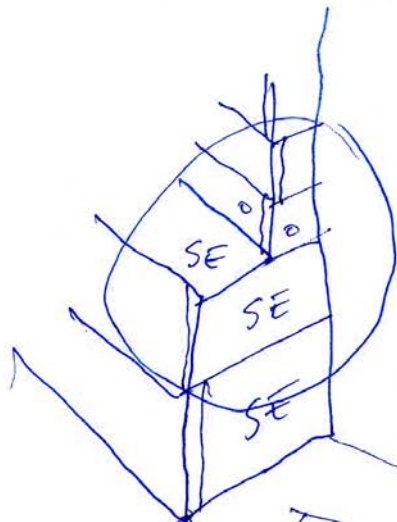
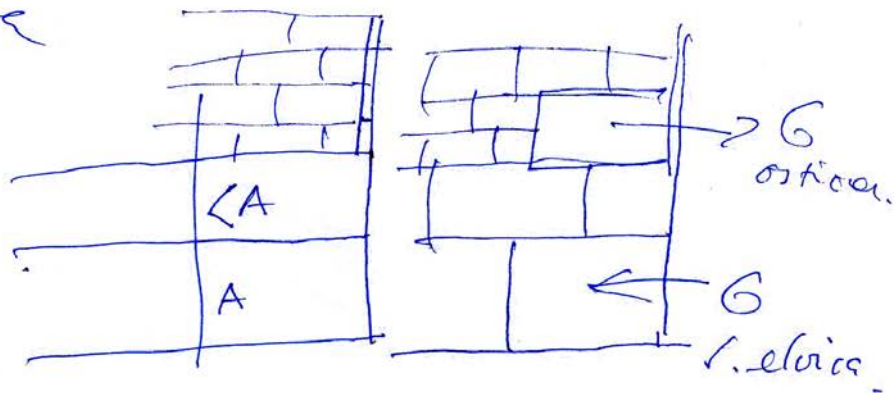
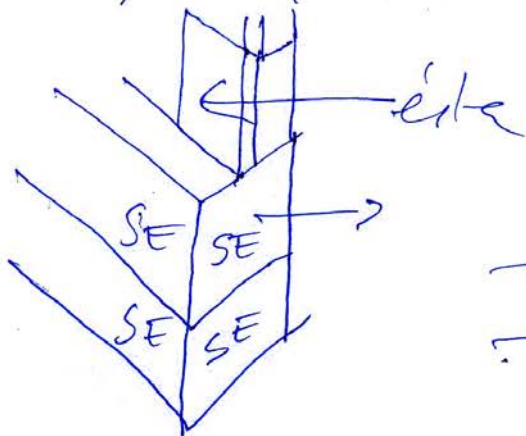

69

↑ 2'0'??

???

ver zócalos si ZA
(cádir
6)

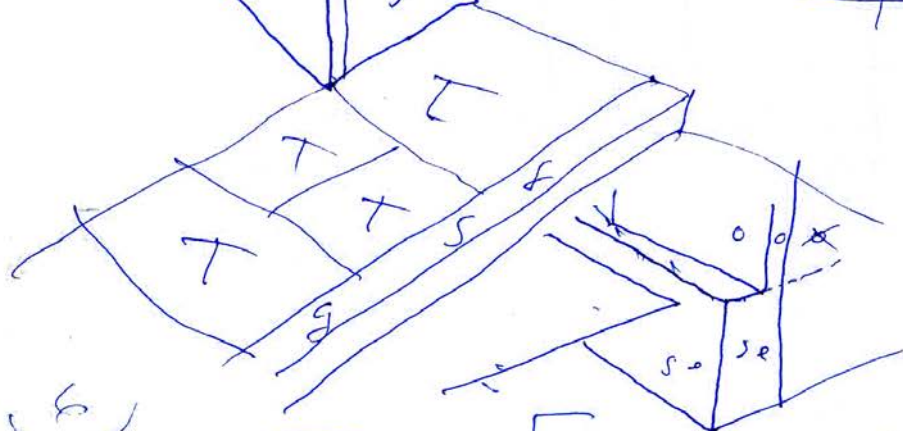

6)

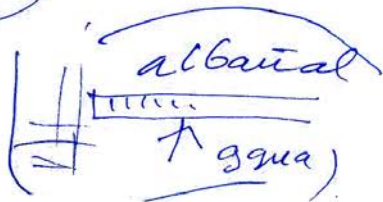

ver con brachos el leng 16 marzo 2009.

PAD + PFL. /

y aquí
 en este temblor
 periódico
 que pone un alme
 el vito

y me doy
 vuelves tí
 vuelve tu imagen
 vuelve tu alme
 a confortarme
 y a ponerme el pie
 y así a seguir
 una vez más
 en la felicidad
 que no merezco.

(14 marzo 2009
 en el tren
 en ferer.)

una vez en el año
 y el campo andaluz
 en mi retina.
 un algo de café
 queda en mi gesto
 pero en mi alme
 tú
 sólo tú.
 una vez más
arrebataré el nombre.

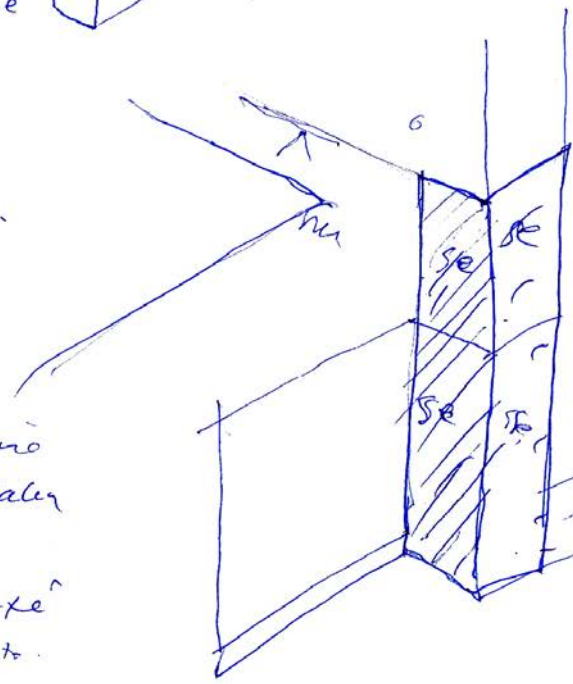
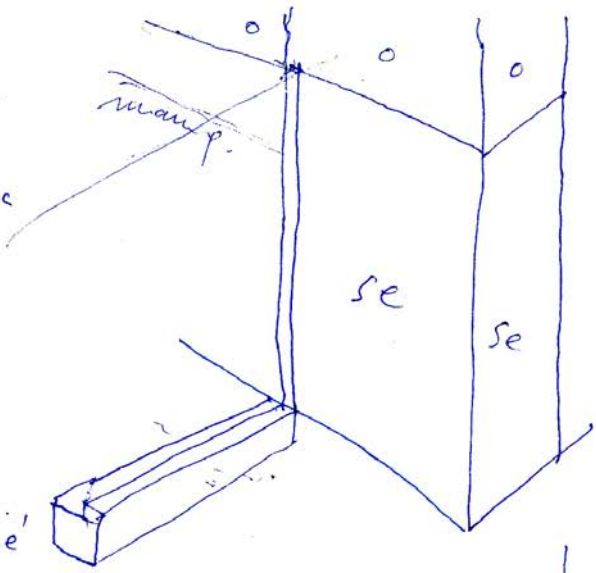

28
 28
 29

anebato
 temblor perin copico

EC

Arguina

junto a un
 tú fue cerca
 y tan lejano
 sin nada más
 que nada
 te confía en
 un
 sin un futuro
 el agua
 sólo el hablar
 y el conversar

[viernes 27 marzo 2008]
 con pacherán!

TOLEDO 2

T2

detalle. (vinta 20 marzo 2009)

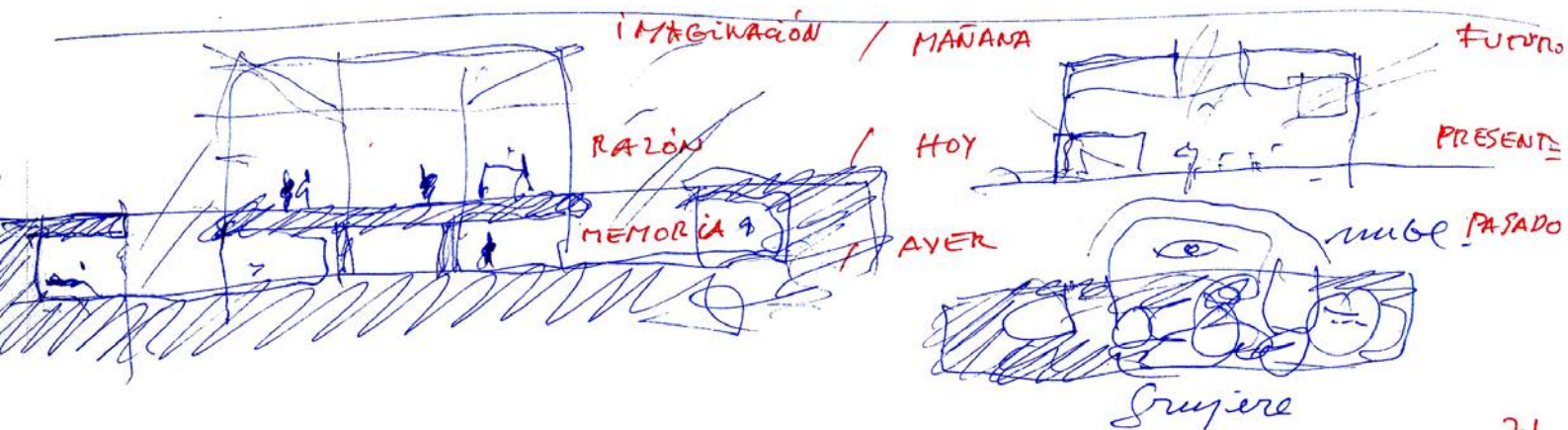

-1	0	+1	
MEMORIA AYER	REAL. HOY	SUEÑO MAÑANA.	TESIS PHD.

capaz de permanecer

capaz de ser.
pié en el air

la Belleza como esplendor de la Verdad

La Verdad como adecuación rei et intellectus.

MEMORIA
memoire

RAZÓN
entendimiento

IMAGINACIÓN
voluntad

SAMARA 30 marzo 2009 (en el auditor Houston - Montevideo)

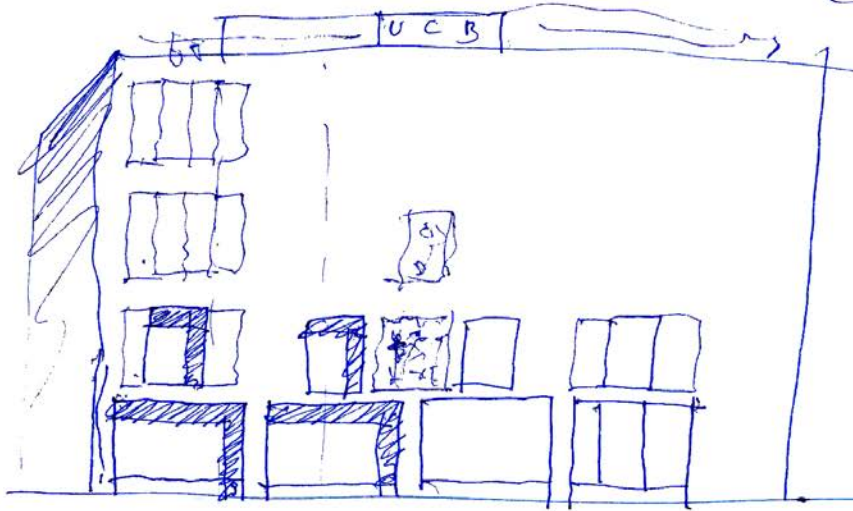

hacer una gueta, -
collage!

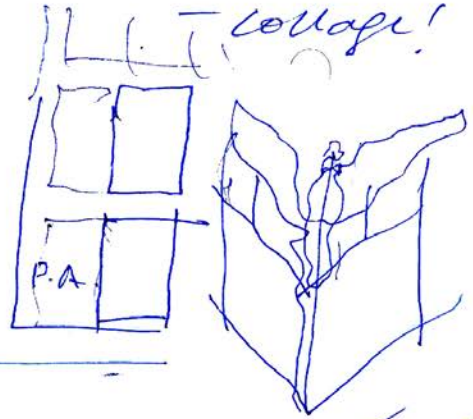

o quizás
conservar
LA FRAME

- 1) TODO MÁRMOL (tapando estructura)
o ESTRUCTURA + plemente?
- 2) huecos de abaj abiertos en 2 órdenes,
MAJOR y MENOR.
- 3) BOVINA. piedra angular!
- 4) CORNISA → azotea. (capitelis en faja)
en volar.
- 5) FRISO - Fidias!!!
- 6) darle + vueltas
al tema general

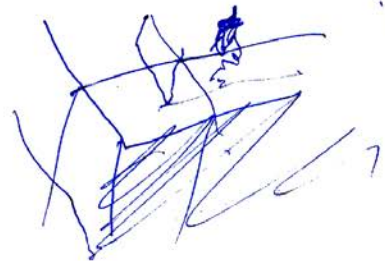

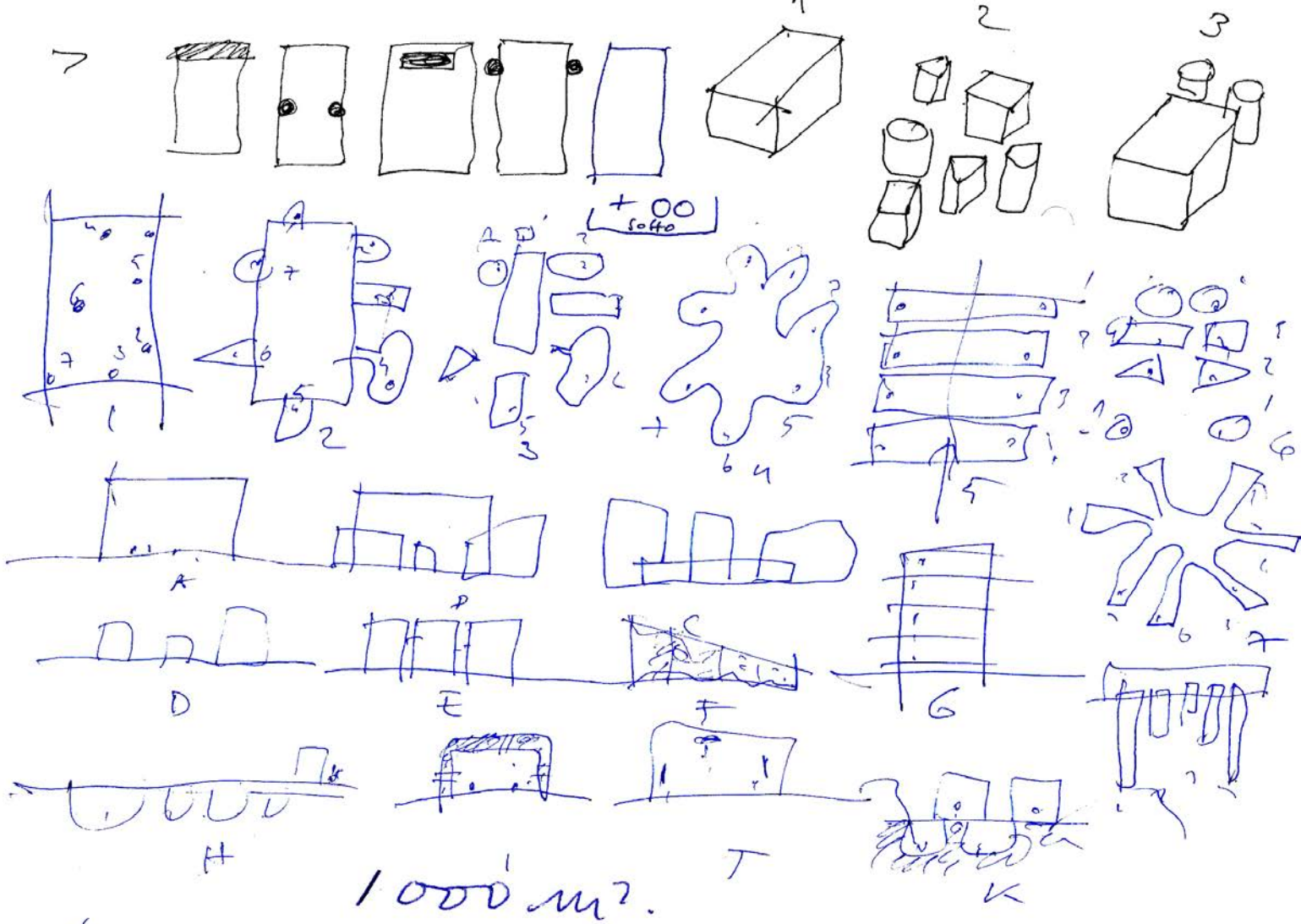

1000 m².

Formas (GRAVITATI) - estructura. FORMA.

LUZ - relación. (oscuridad) / excavación / velar -

MANIPULACIÓN - conexión - separación

IDEA unidad - fragmentación

RECORRIDO salida - llegada

ENTRADA (punto G)

30

18

PLANTA
SECCION

18

81

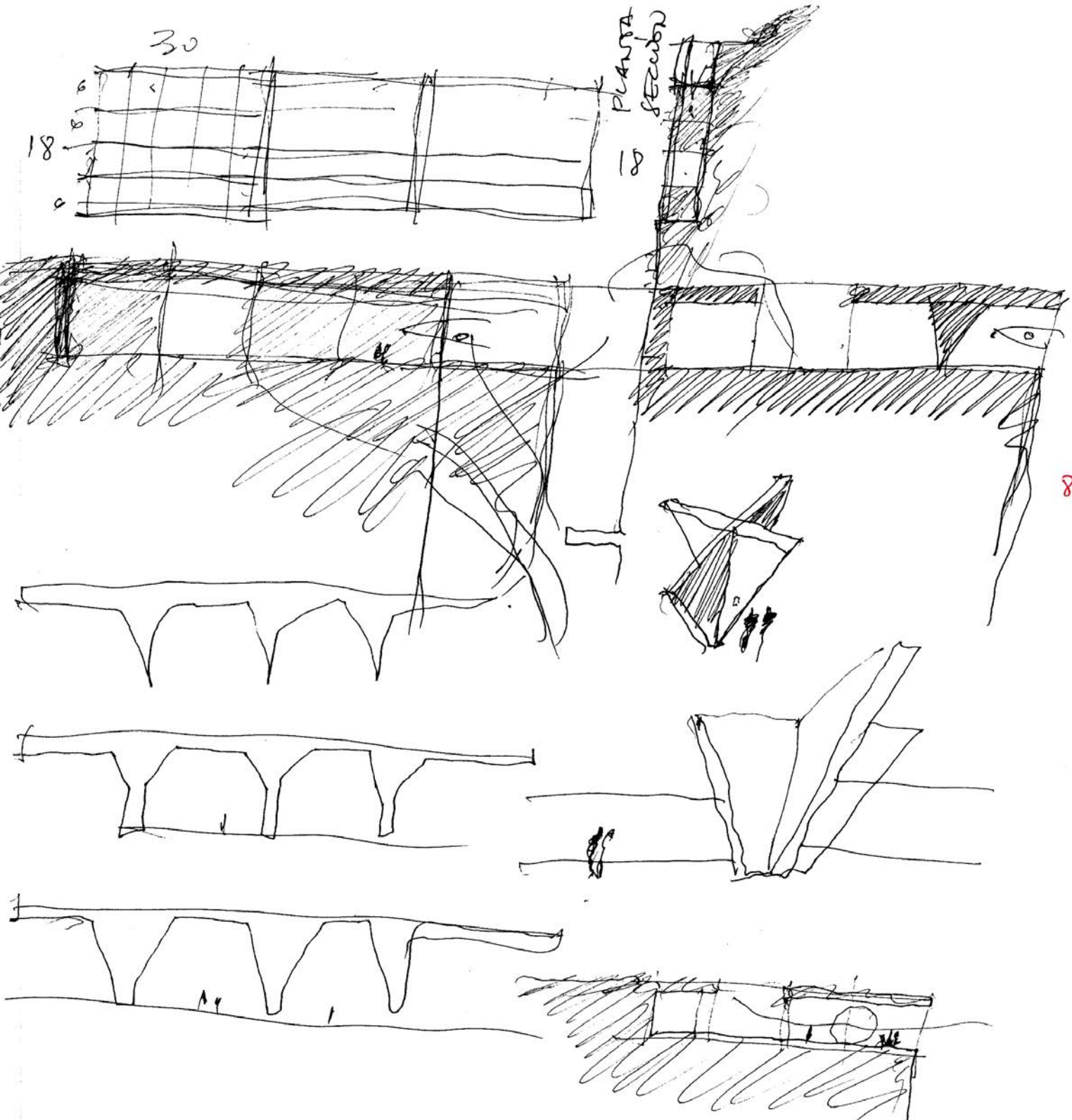

16 abril 2006



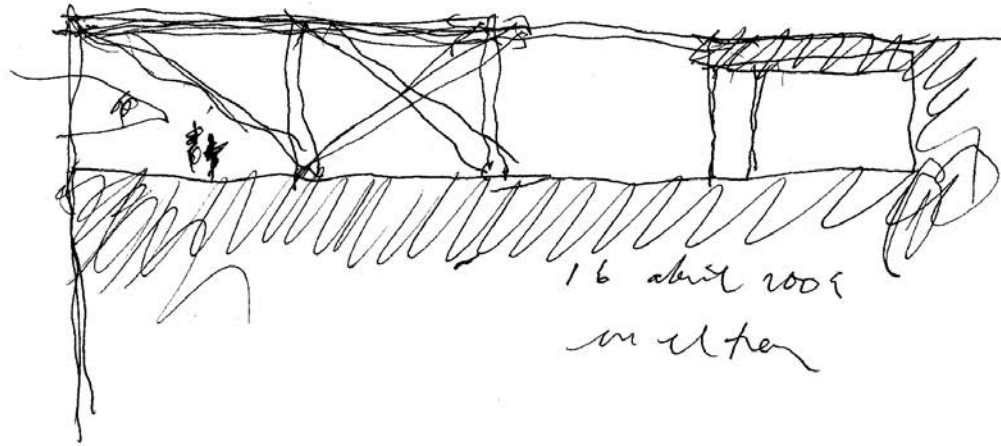
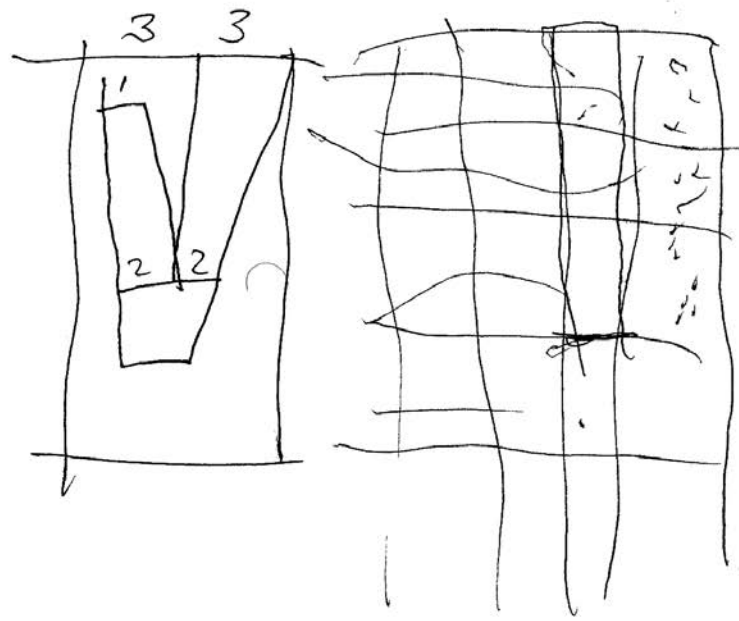
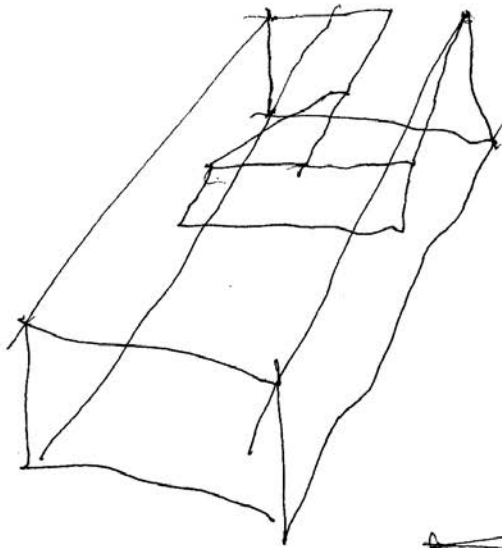

16 April 2009
in the

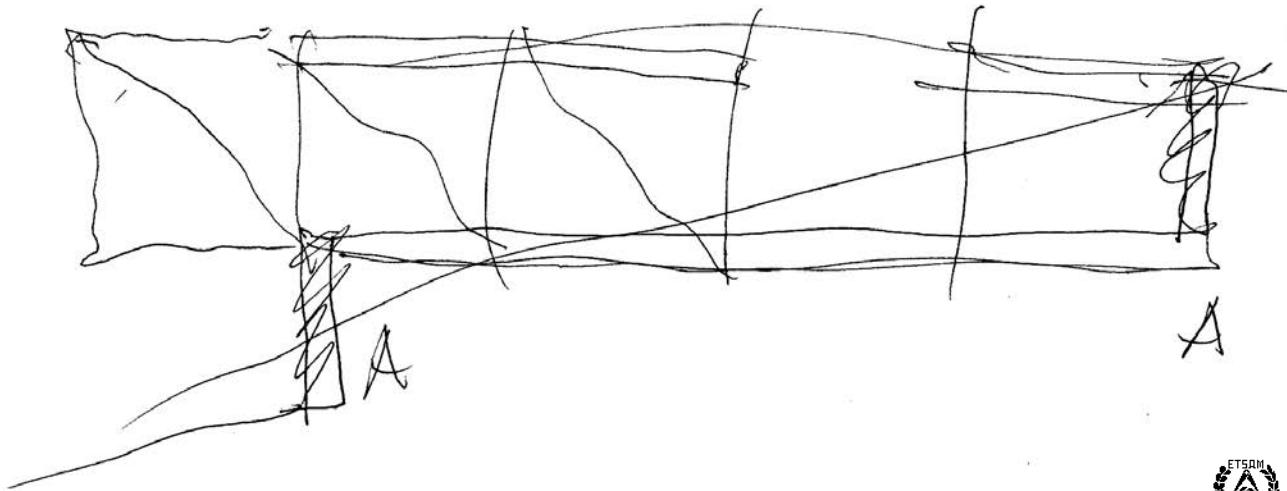

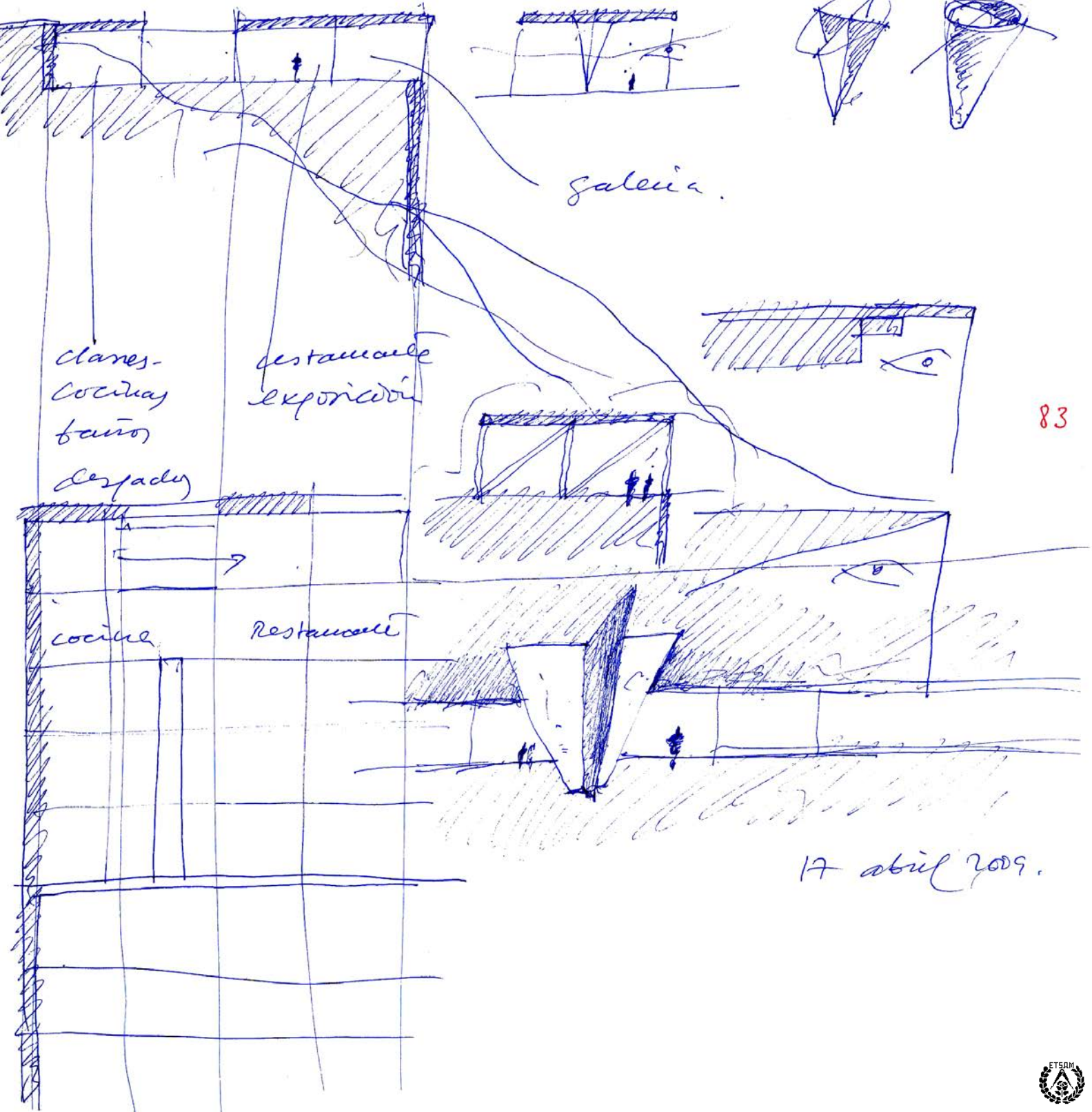

17 abril 2009.

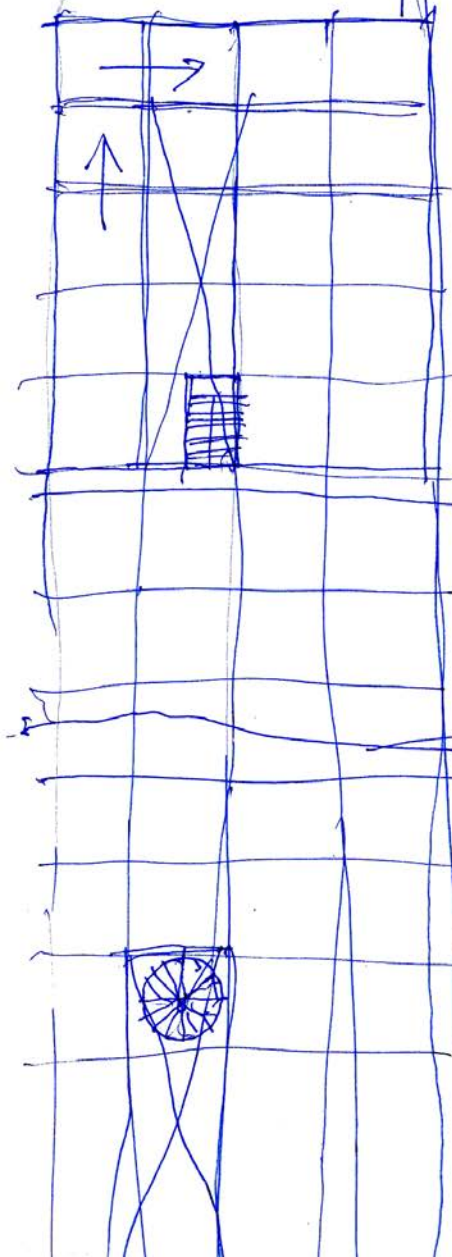
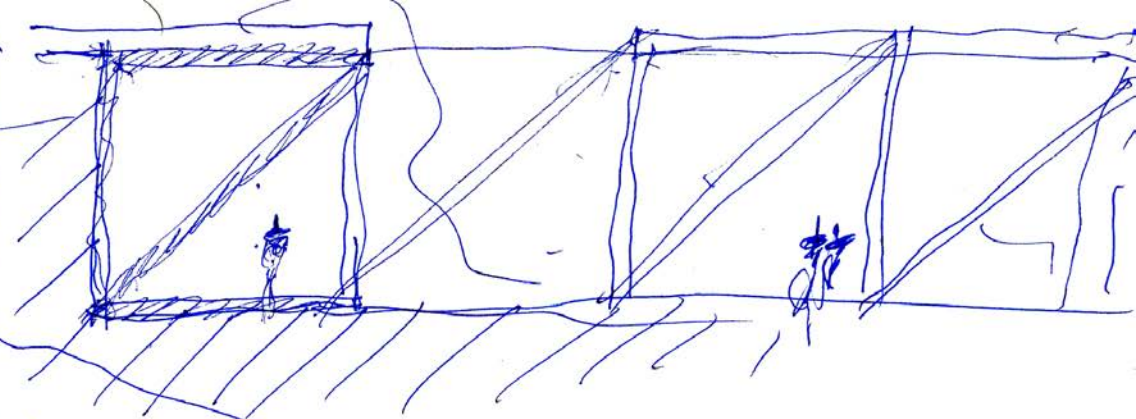
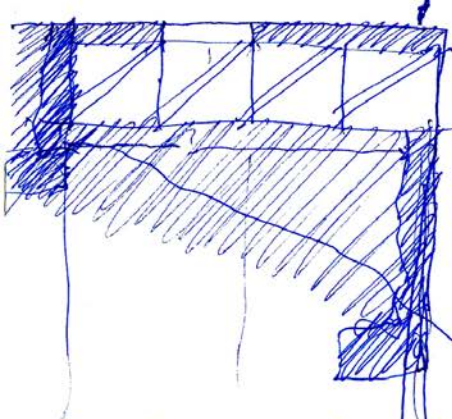

1
2
3
4
5
6
7
8

3
4
5

10 corridors

4

OPEN HOUSE

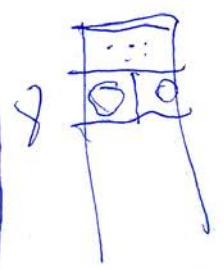
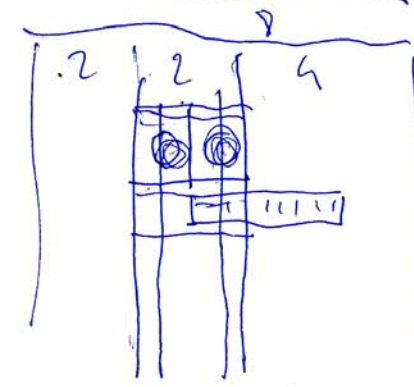
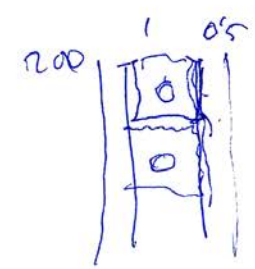
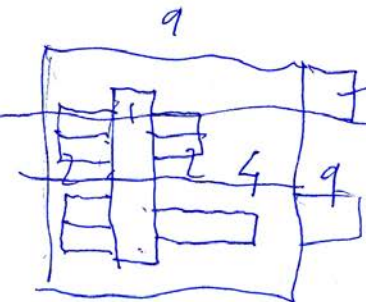
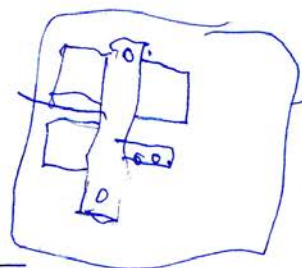
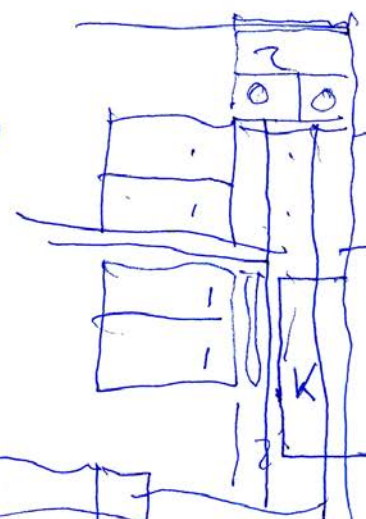

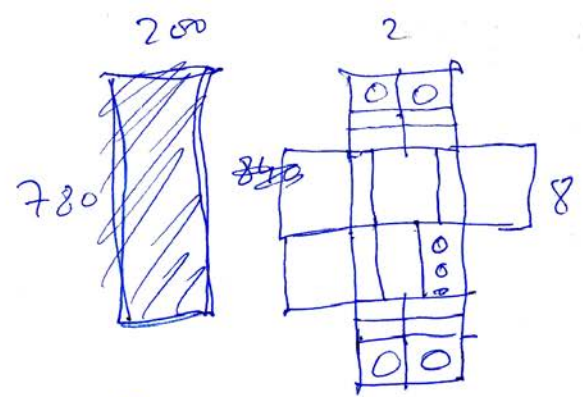
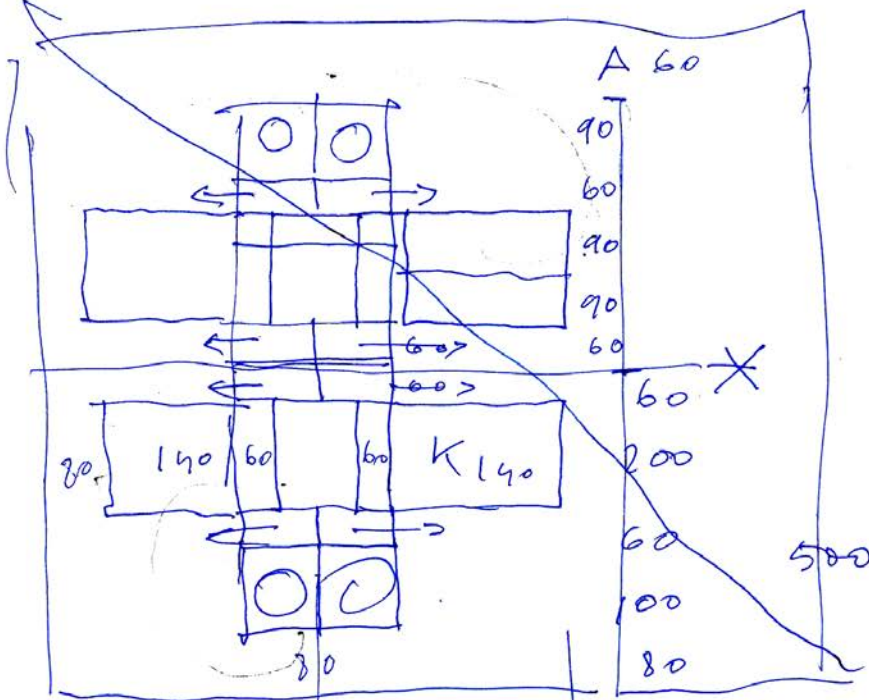

10 x 10

9 x 9

PFL-OPENHOUSE

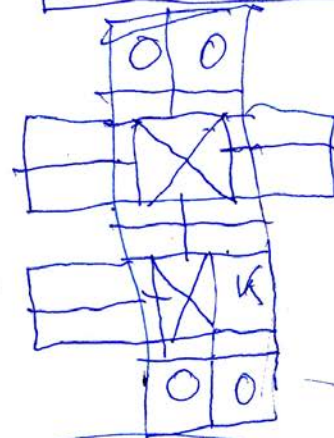

April
18
2009

[Signature]

80 200 100 380



260

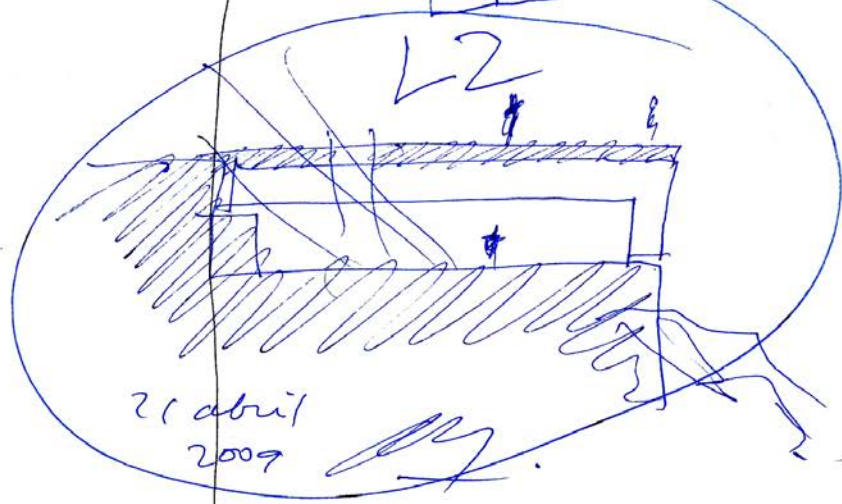
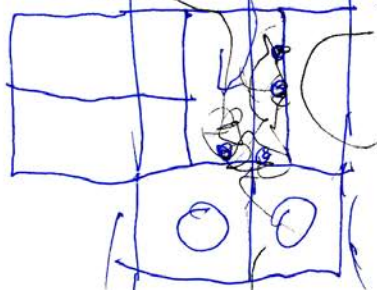
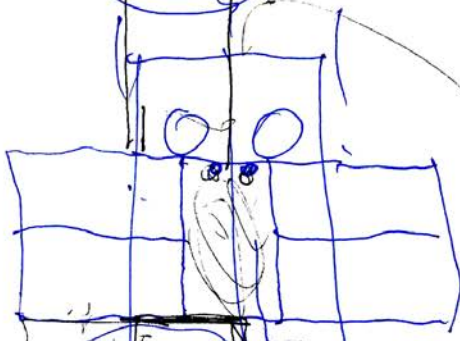

21 april
2009

LZ, 26 abril 2009.

buscar y encontrar una ESTRUCTURA

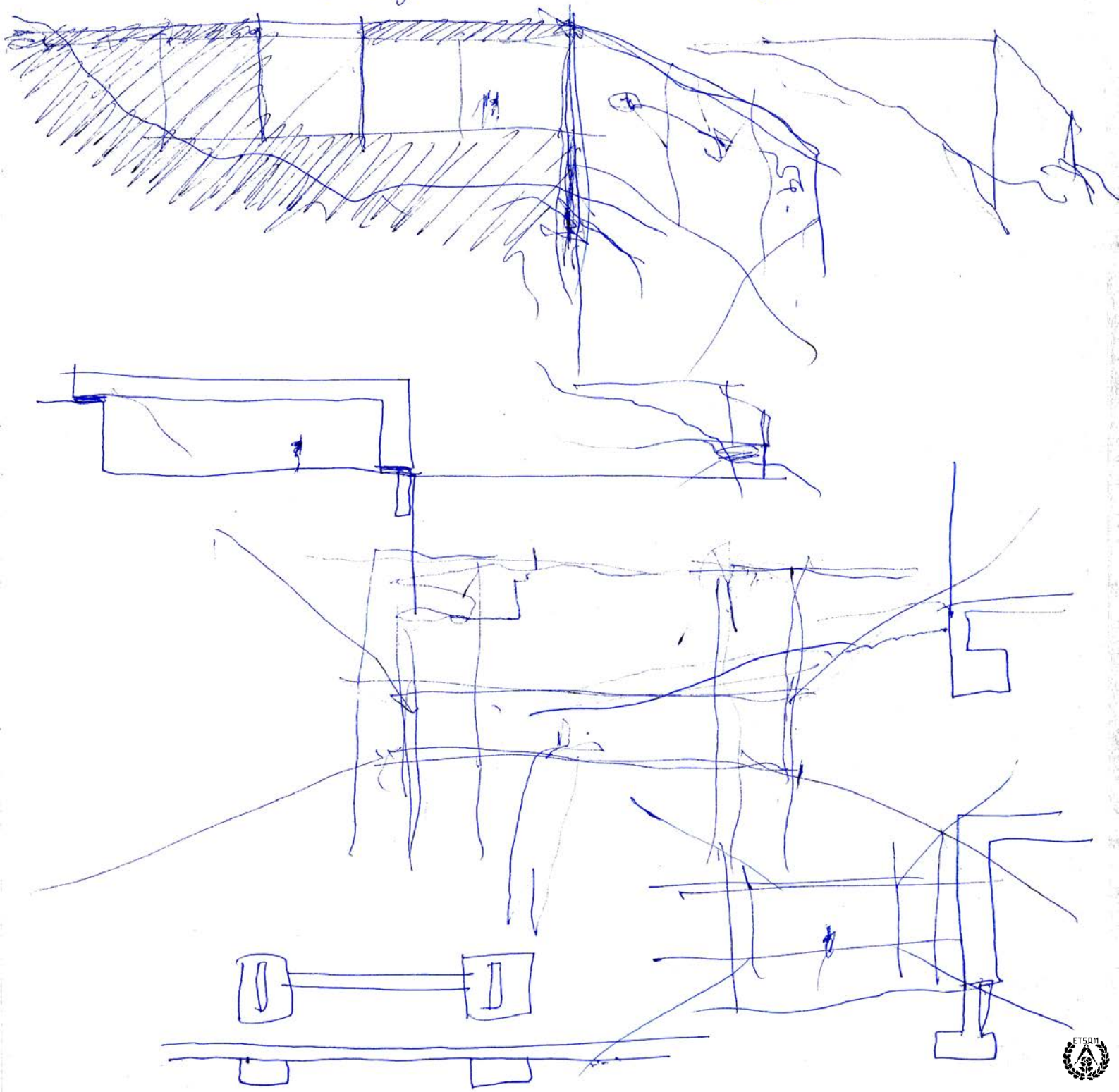

LZ

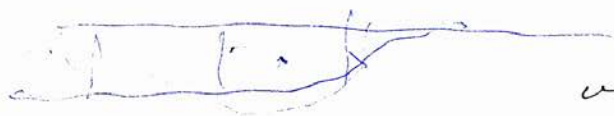

ver aeropuertos de Tenerife.

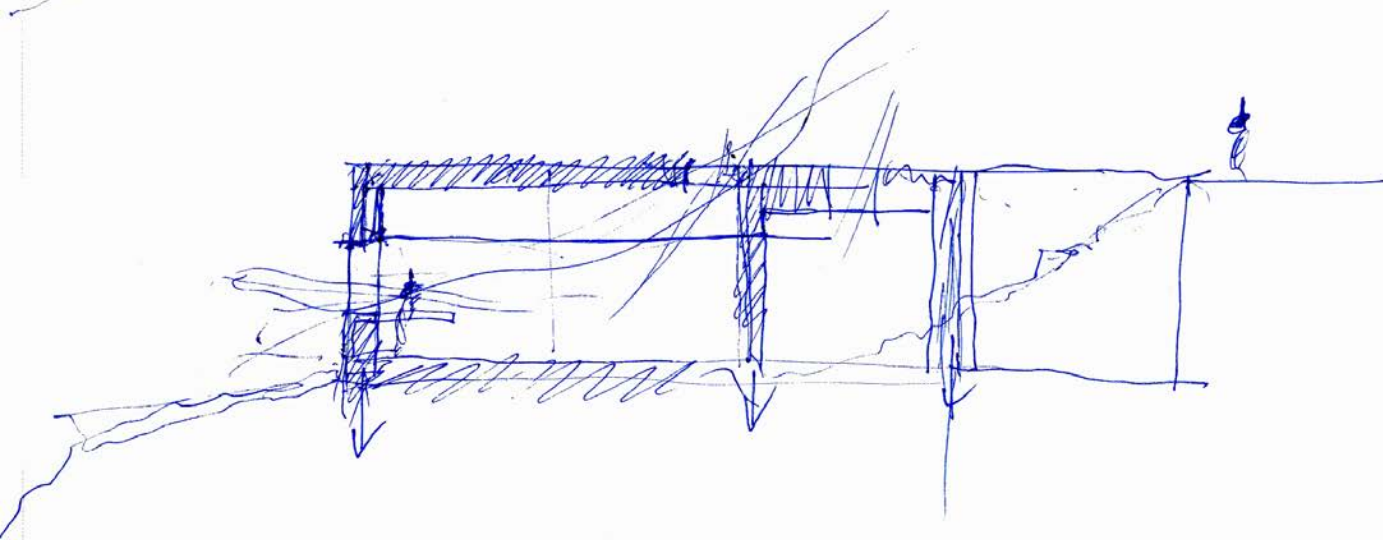
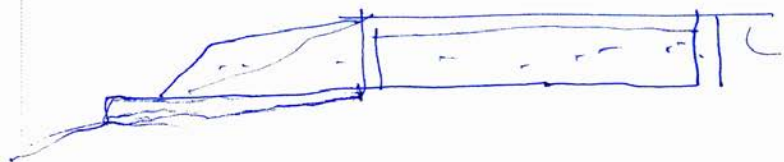

93

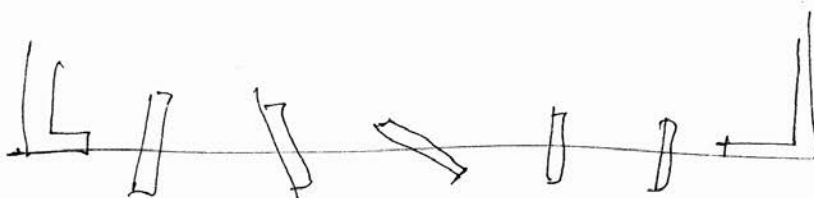
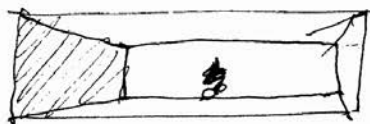
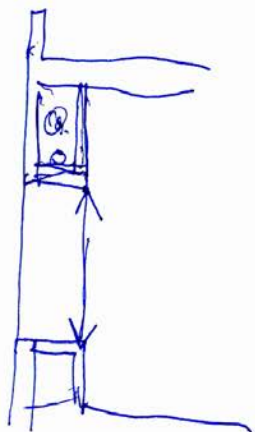

LZ

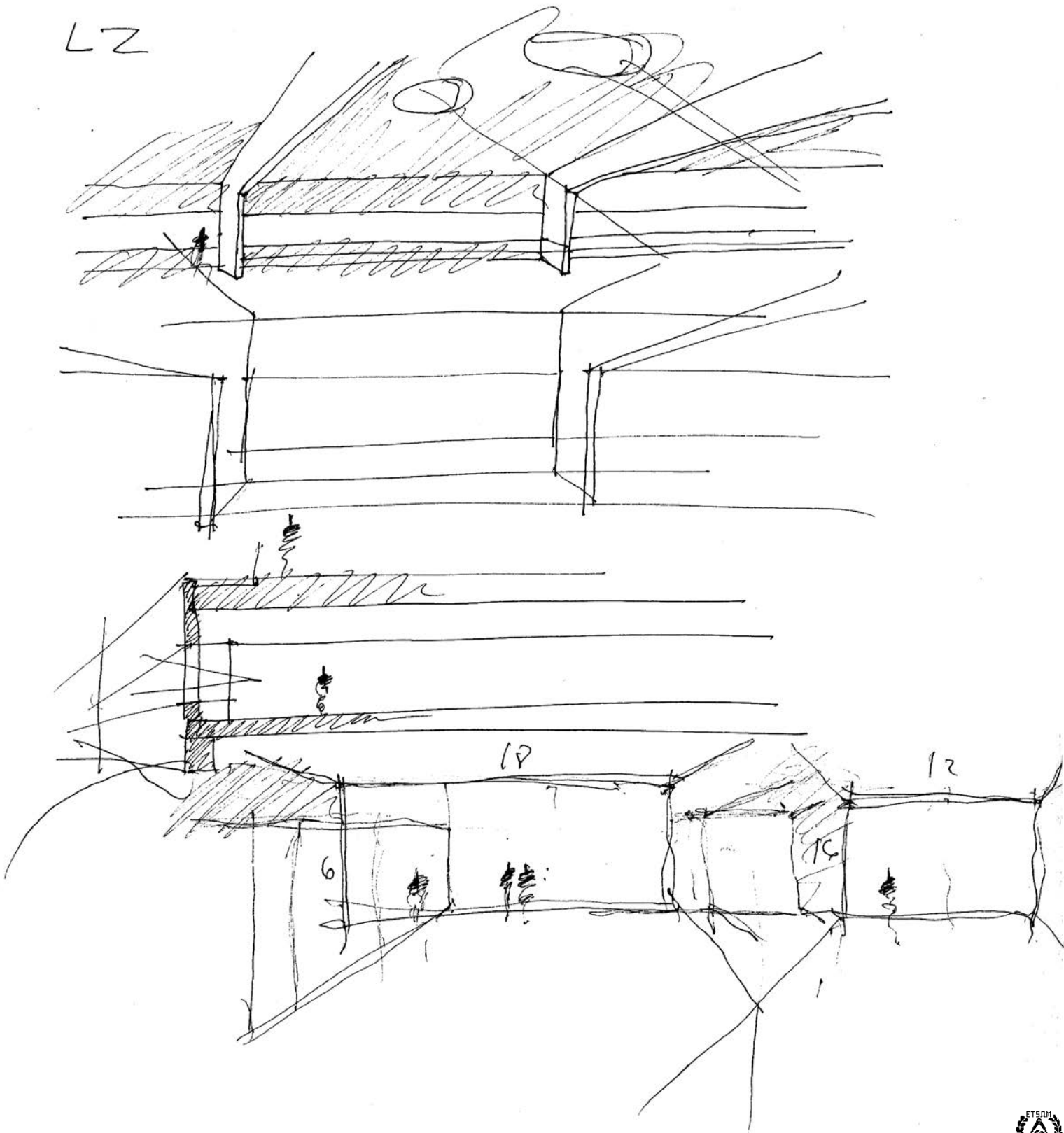

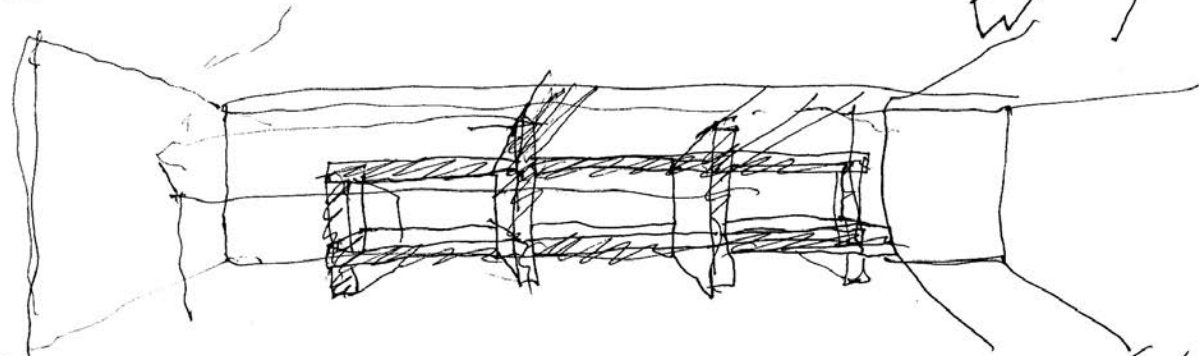
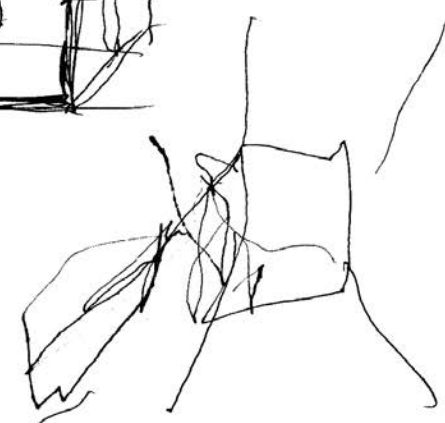
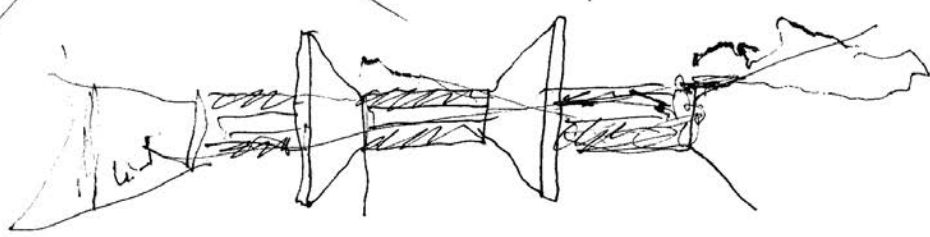
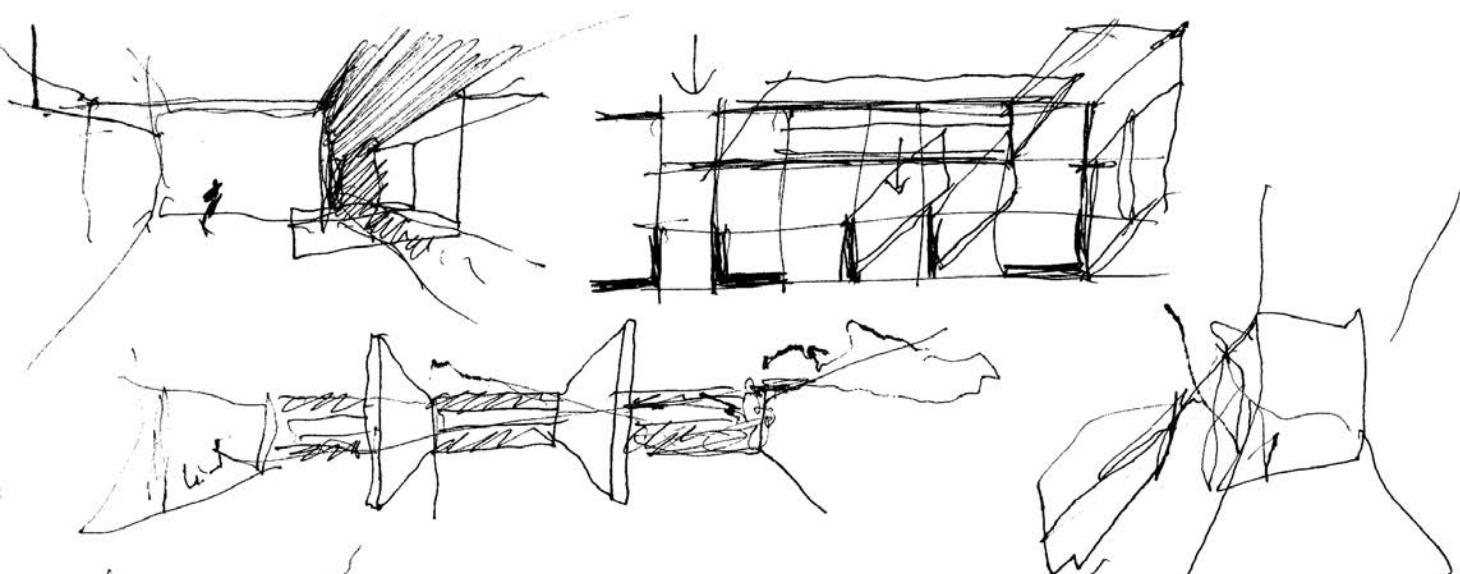

95

hacer maquetas (secarón)

7 mayo 2009.

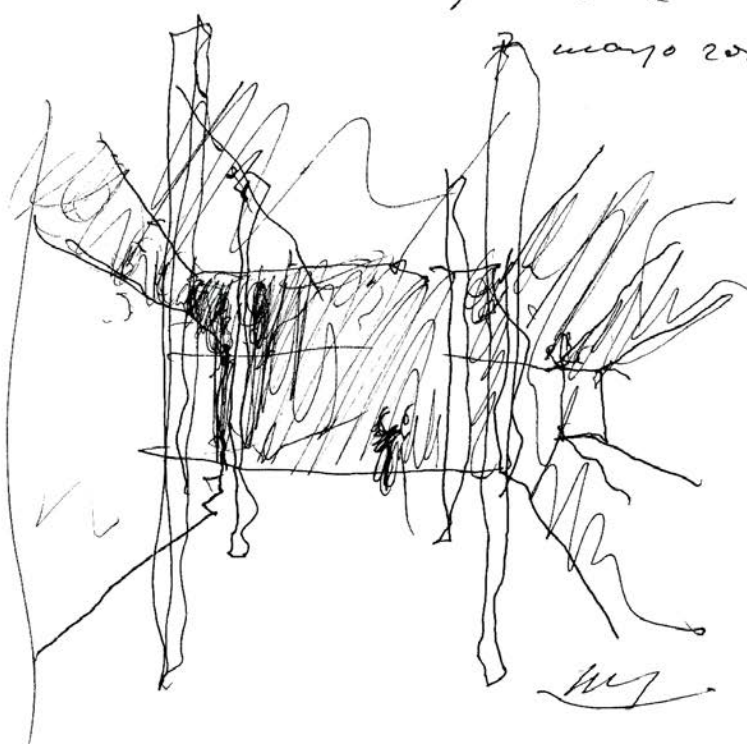
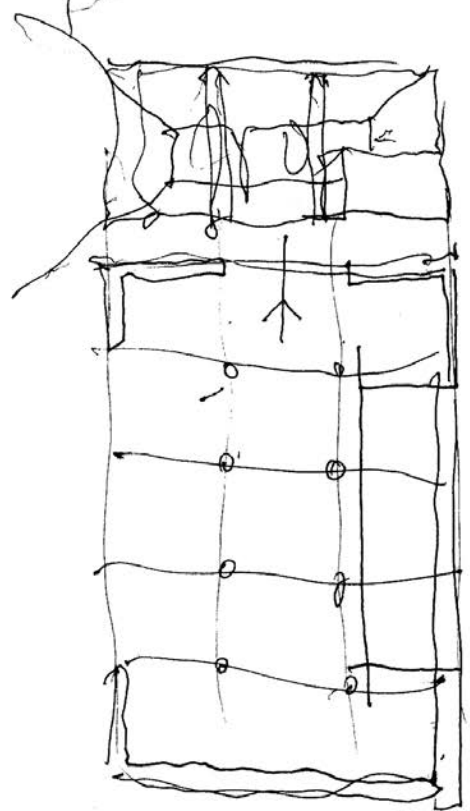

ms

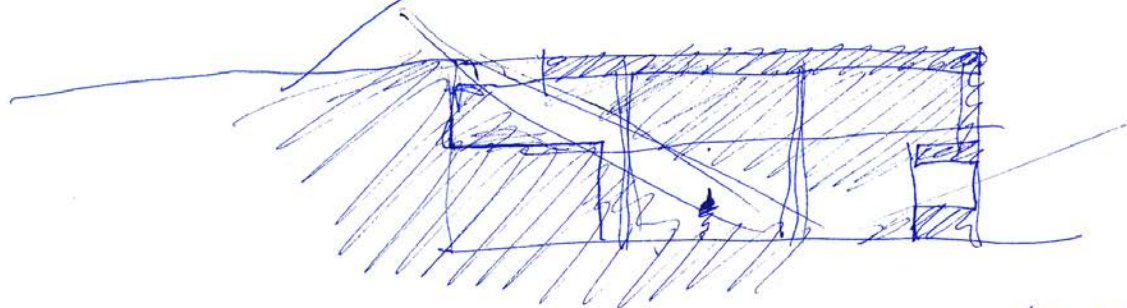
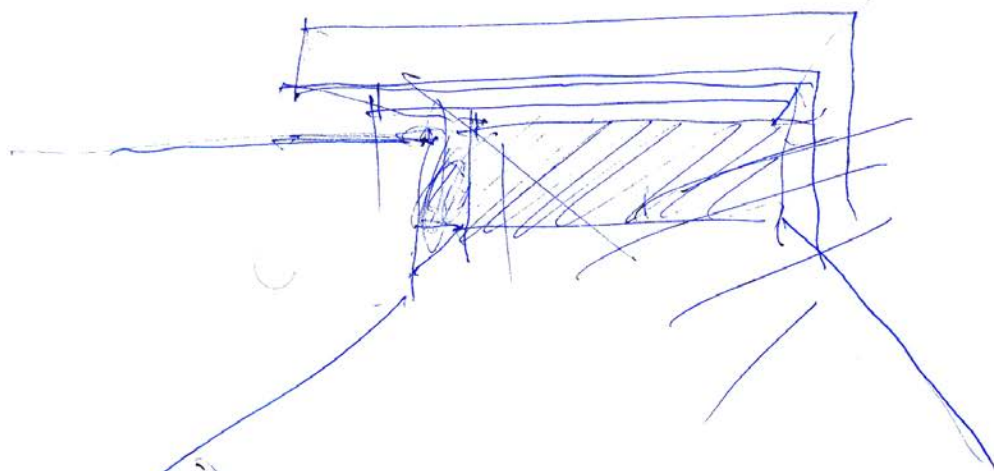
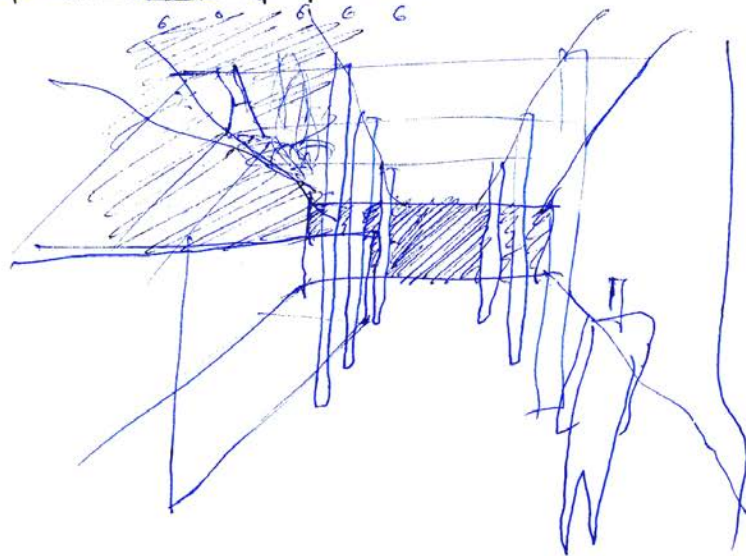
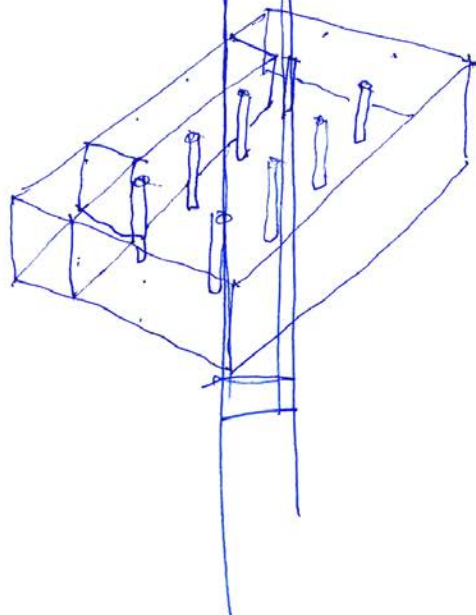
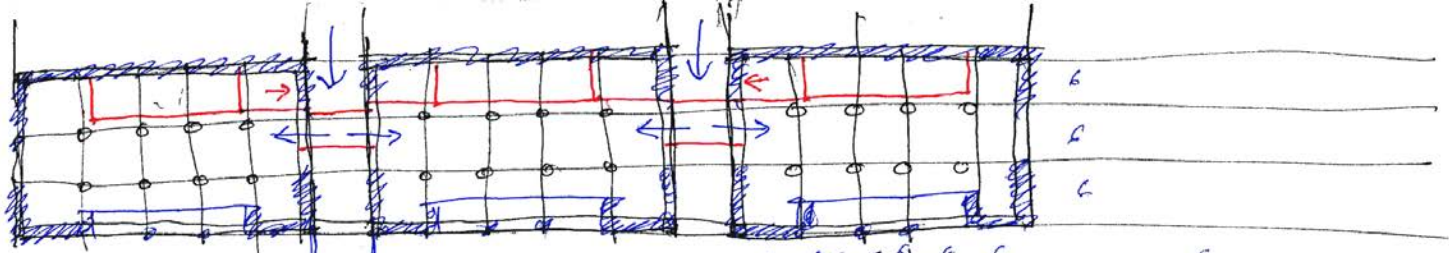

10 marzo 200



L2

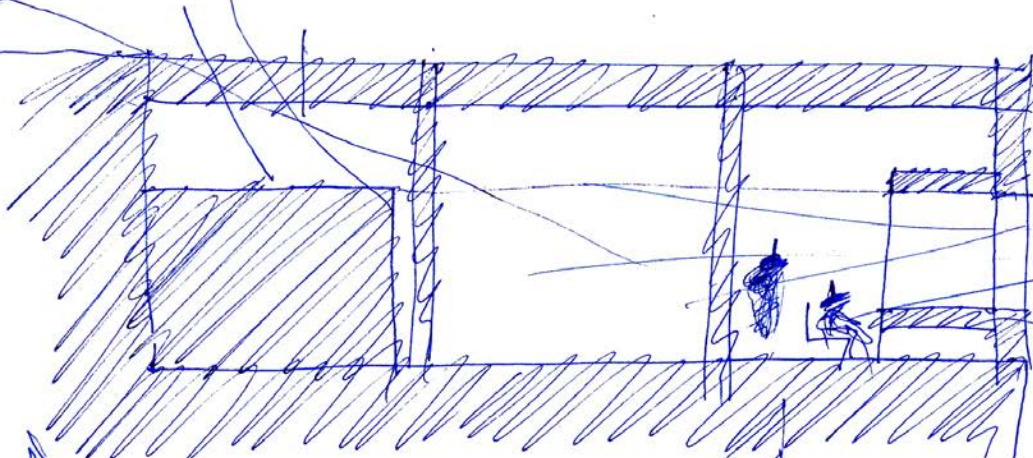

10 Mayo 2009

101

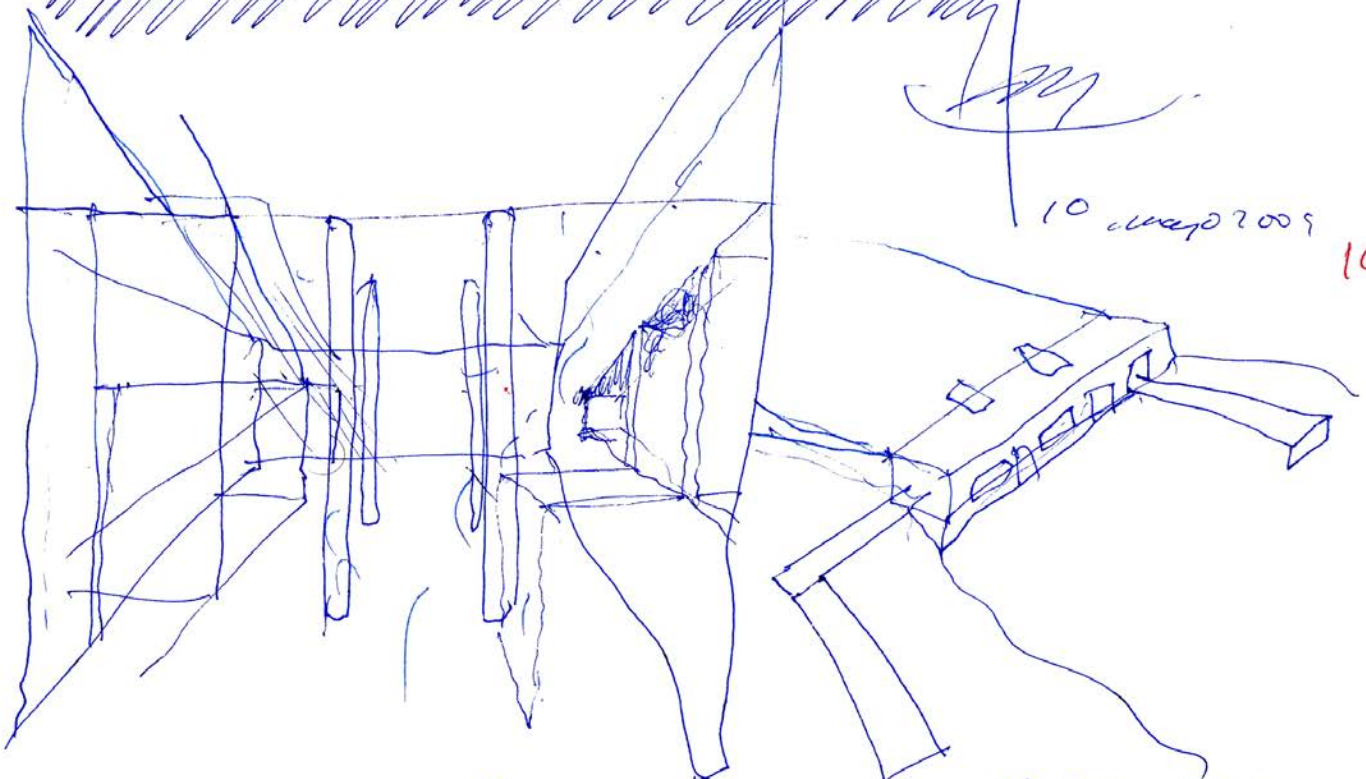

11 Mayo 2009

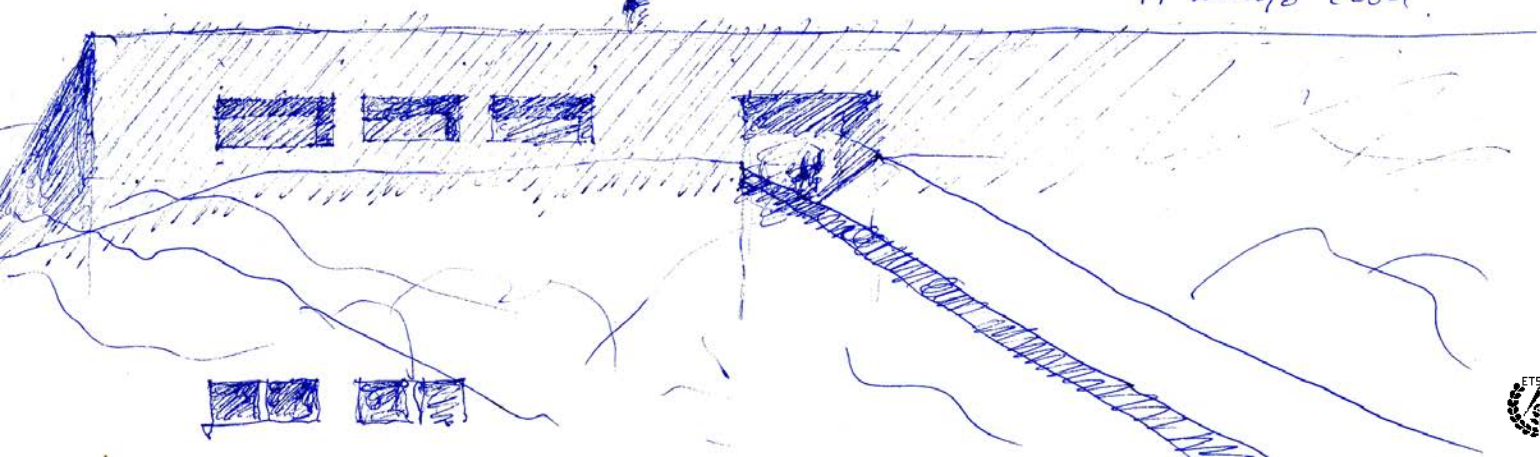

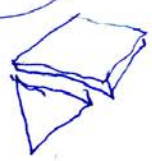
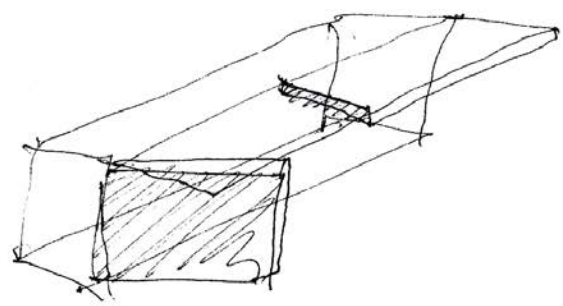
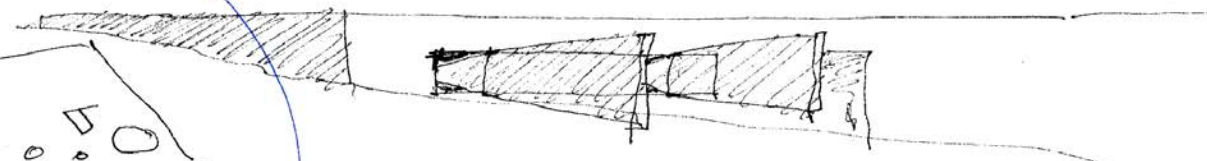
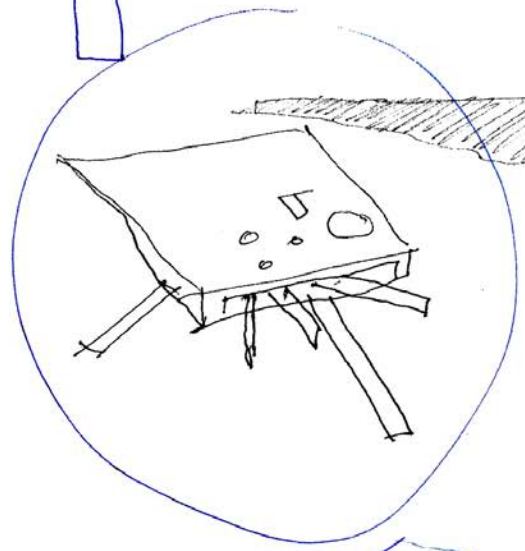
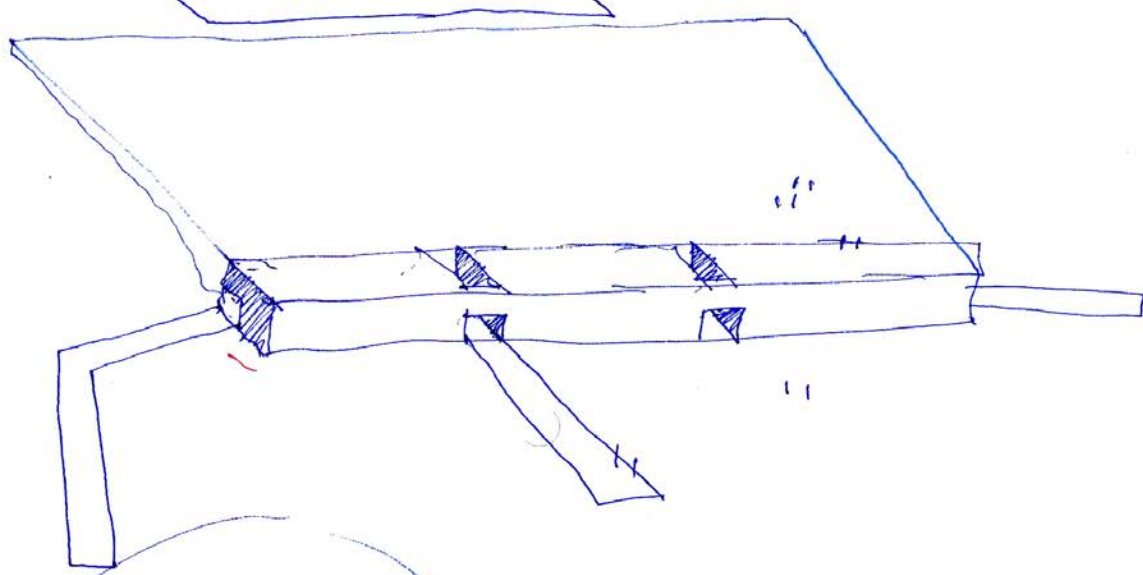
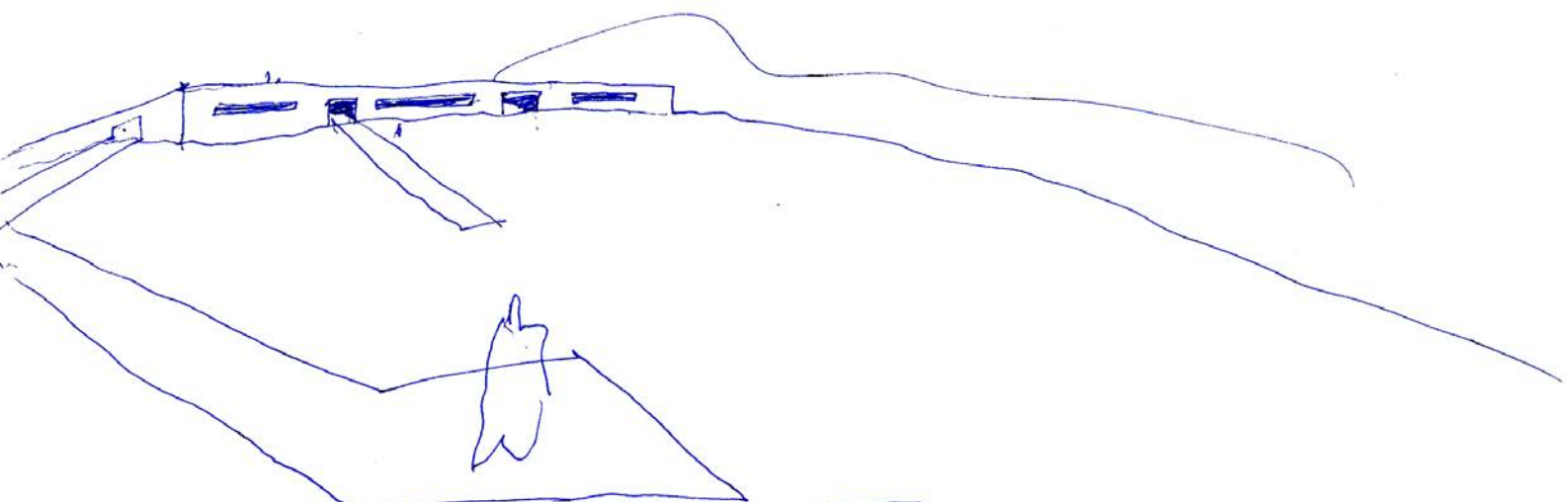

LZ
May 24
2009

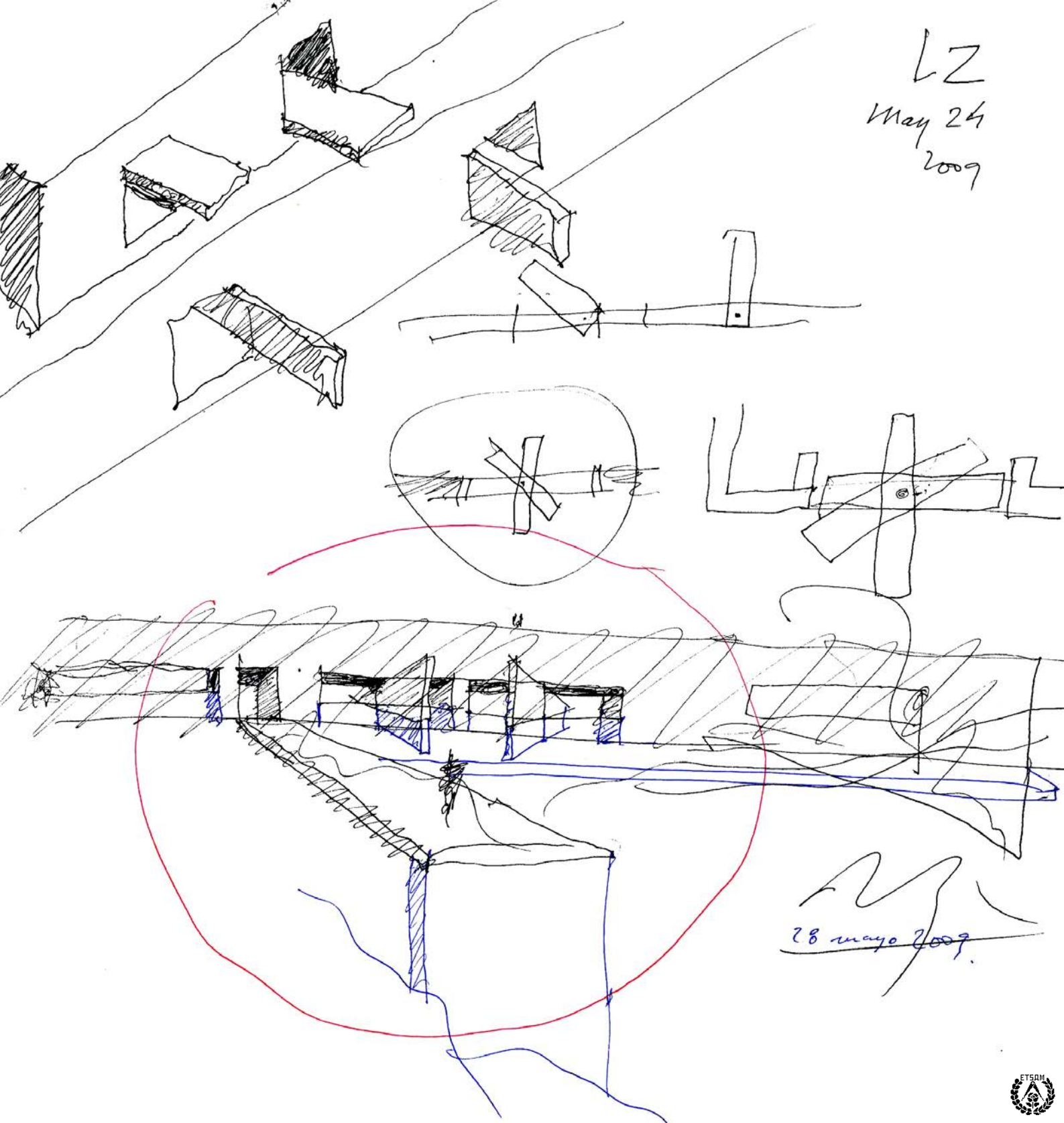

[Signature]
28 mayo 2009

İLİNKA

MENDRISIO

15 İlinka Maikau

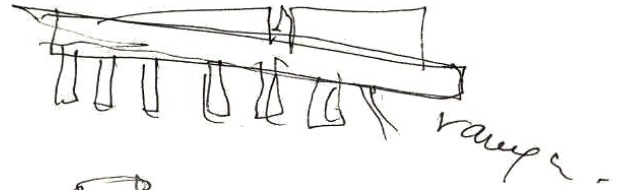

16 Rebeça
(fanyafila
(cavaria))

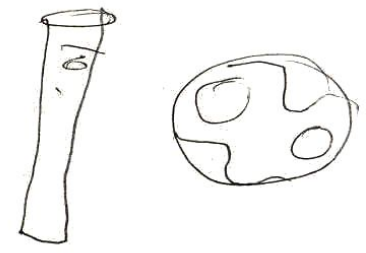
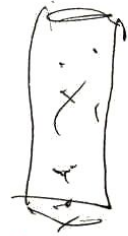

17 Dominique
OCZKOWSKI



maude Gaja Bdeuas 109

+ WIKTOR ZIN

18 Igor
(magrete laranje)

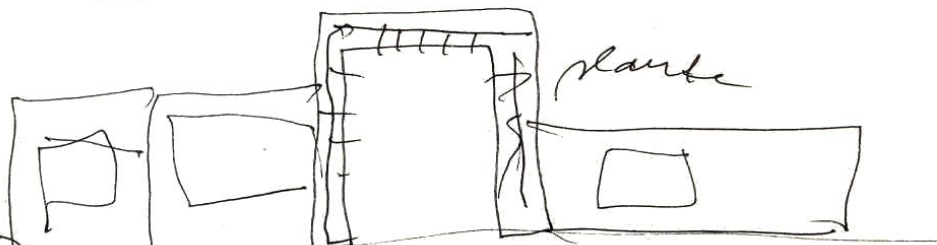

19 Aman
(unyo da)

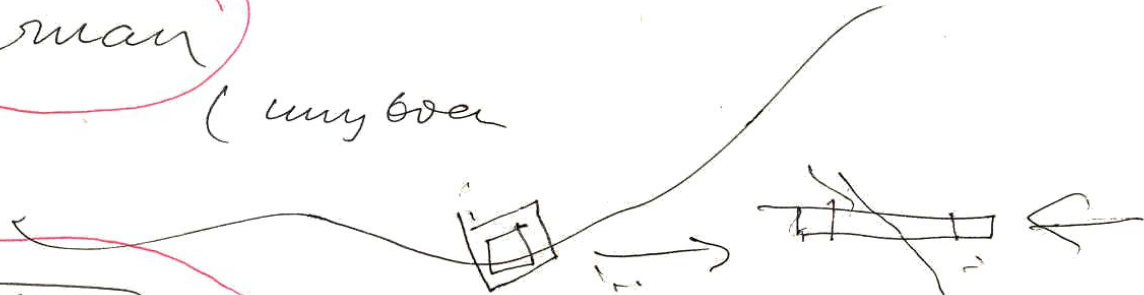



20 Edoardo

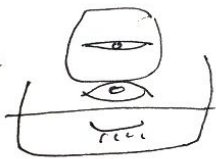
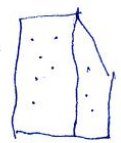

1 o quick space BELVEDERE 

2 Bennettou.  4 ELEMENTOS
IMPLUVIUM.  

3 Moliner  SOÑAR
VIVIR
MORIR 
6 porta
milans
NUVOA

4 Granada  IMPLUVIUM

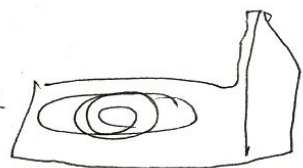
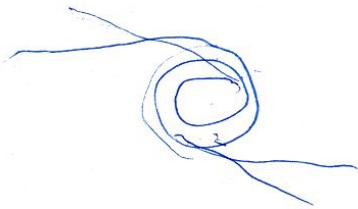
5 Ma  SFINK
EERINGE 

+ FINAL REDONDO -

↳ recupera clare de Casas.

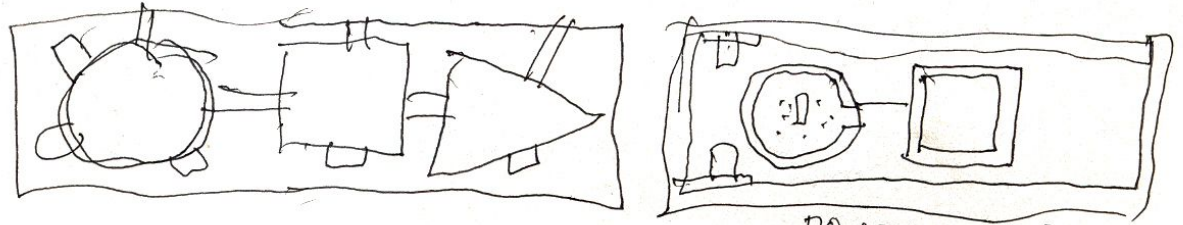
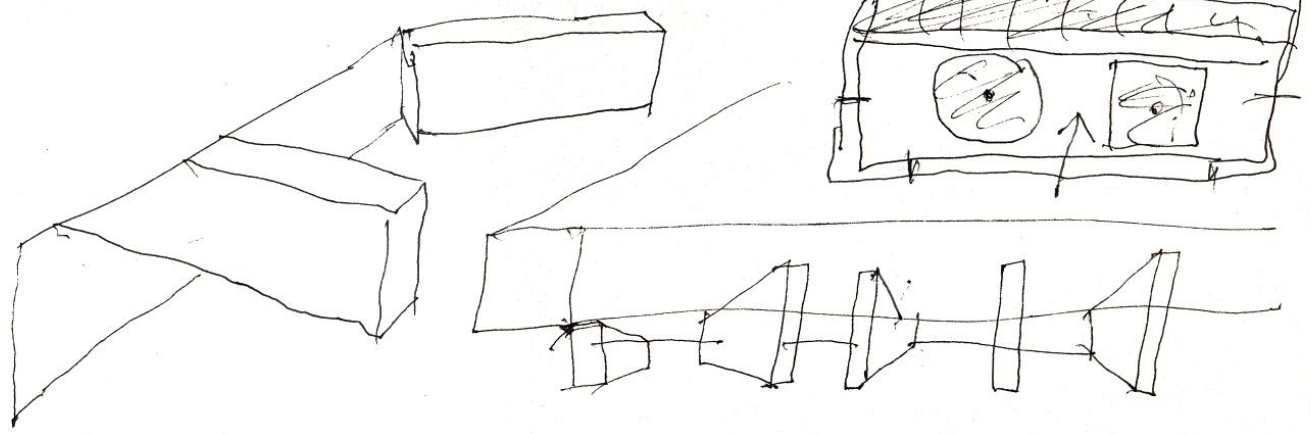

DOUBLE SKIN.



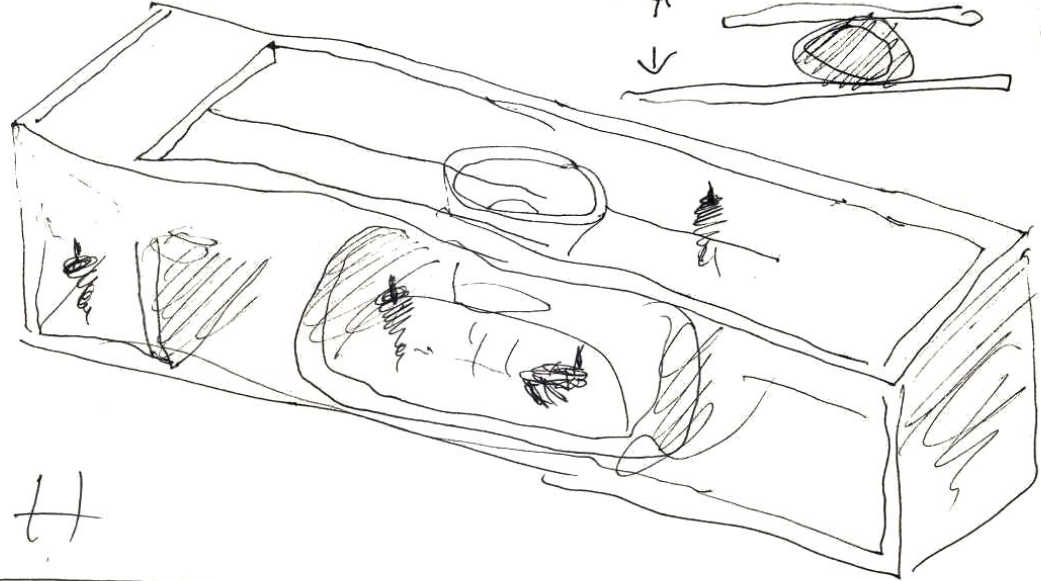
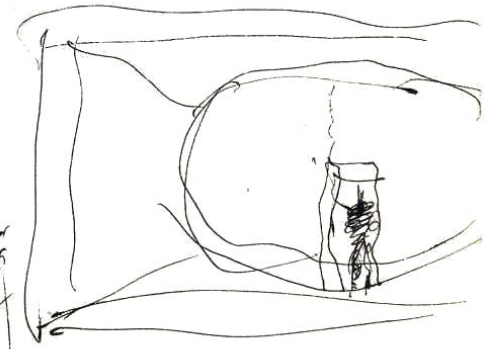
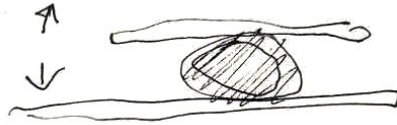
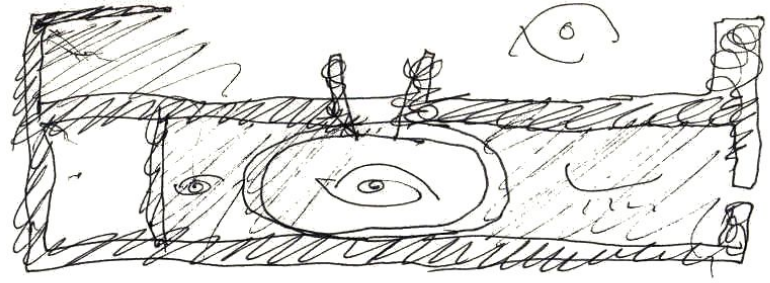

117



H
L2

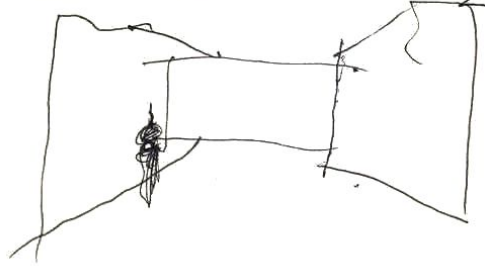
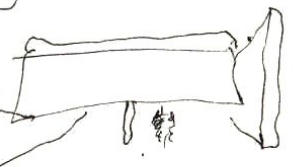
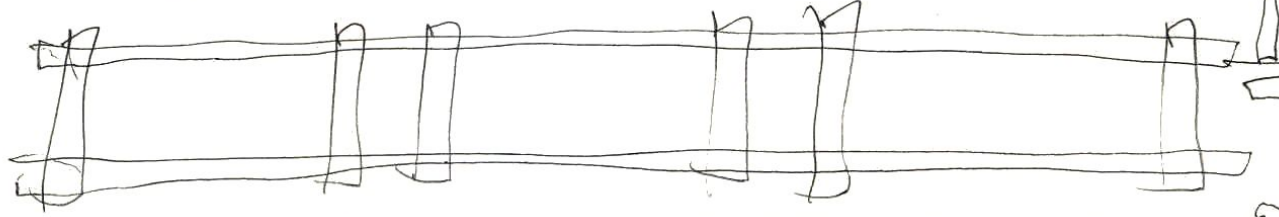

caja perforada
caja de cuajernador

13 may 2009.



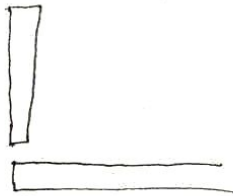
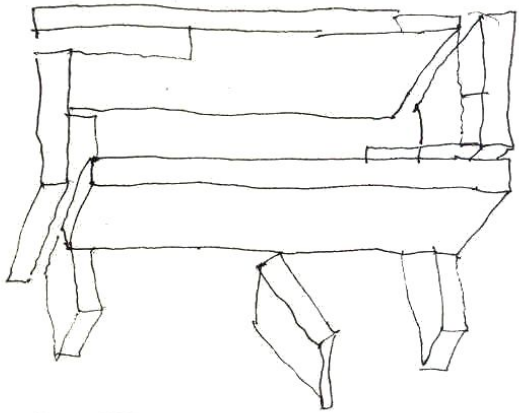

L2

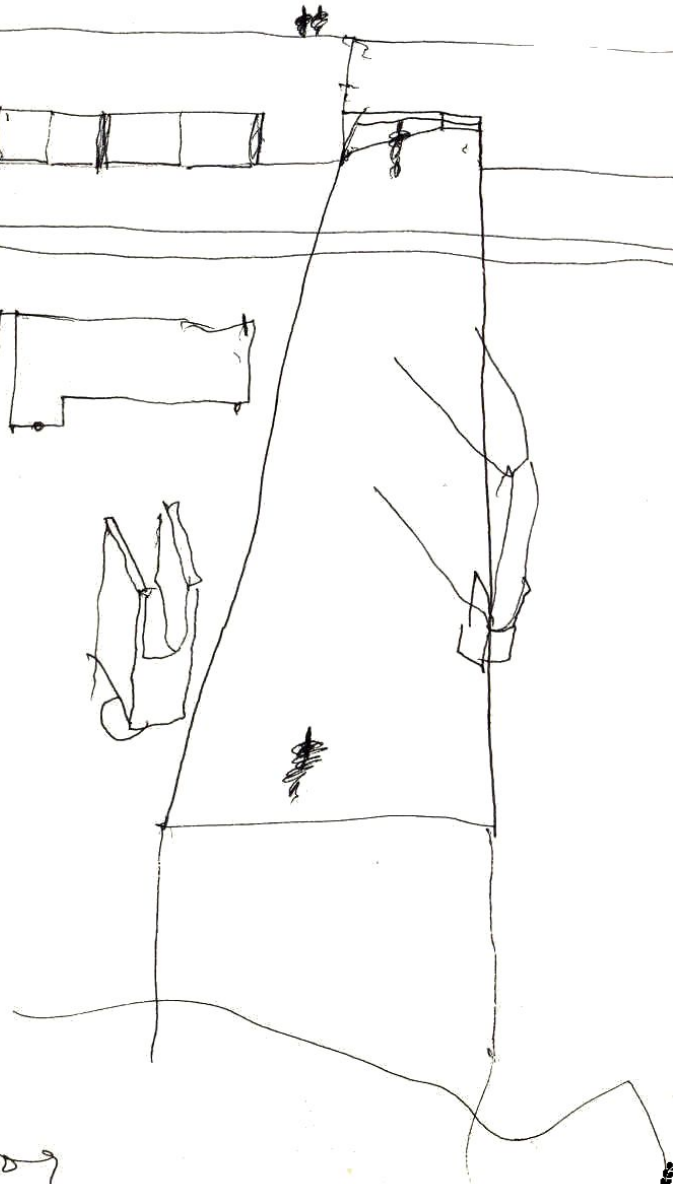
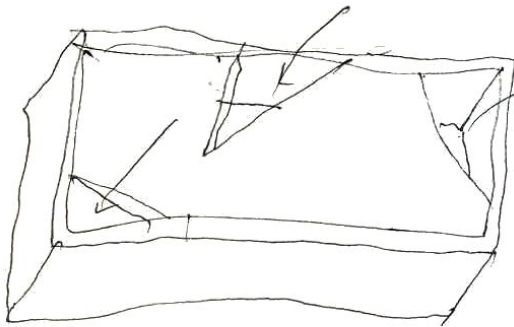
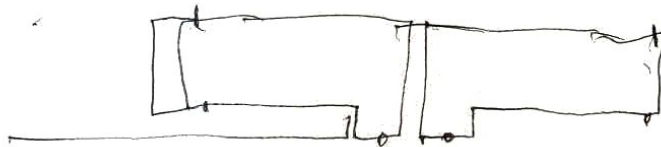
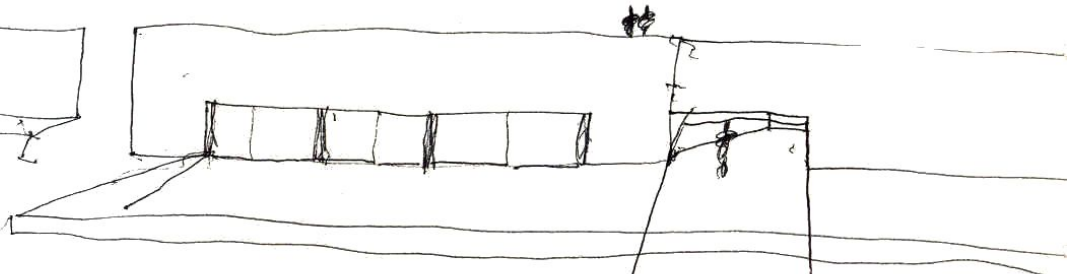
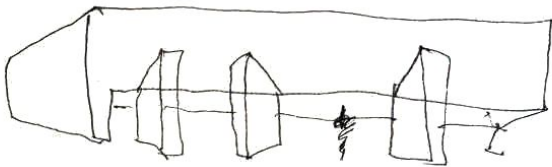
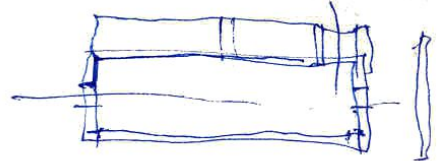

13 July 2009

www. acanomas.com / Libro-Clasico / 41858 / El-mintepo

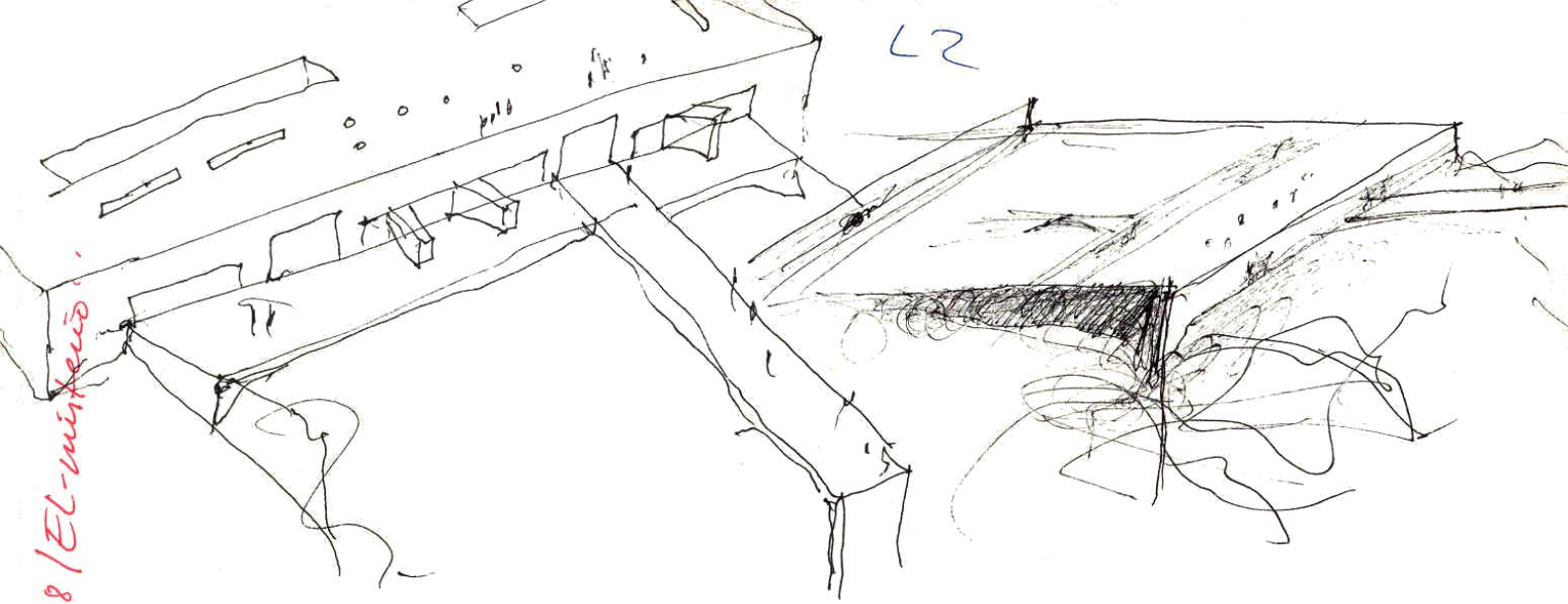

L2

Sama

119

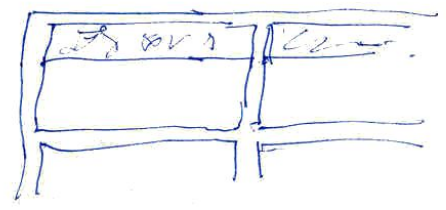
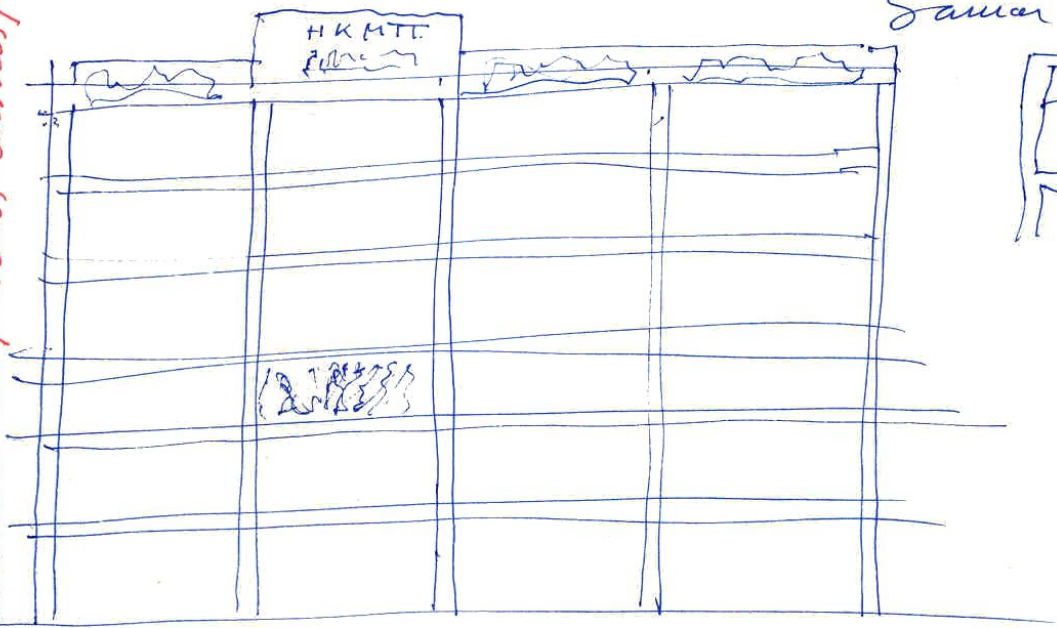

< libros.literaturelibre.com >



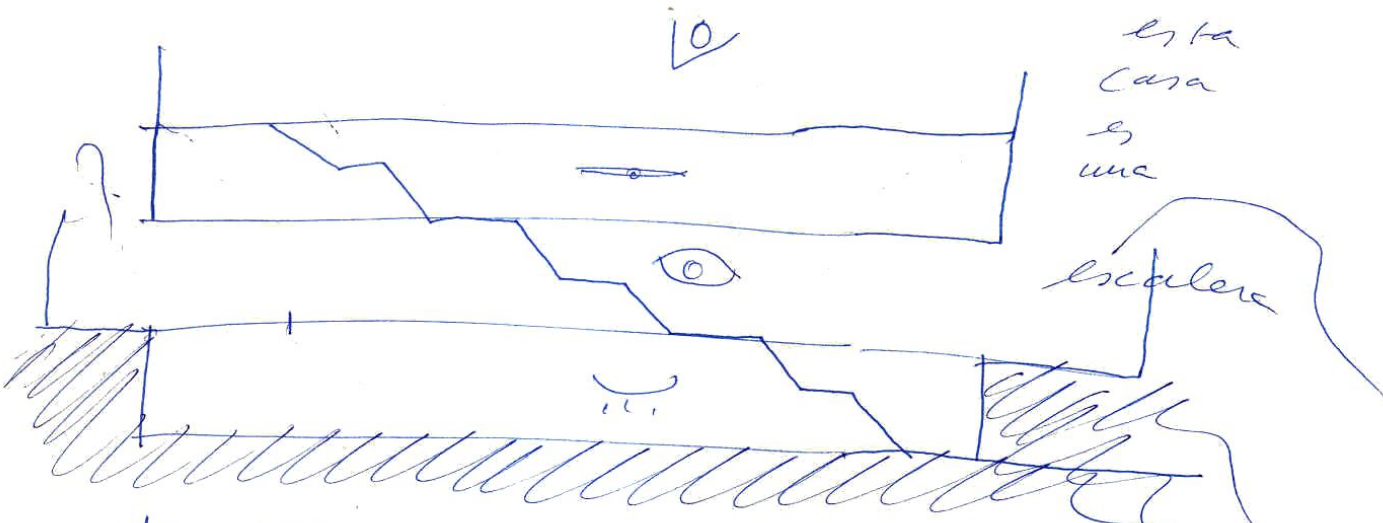

Esta
Casa
es
una

Escalera

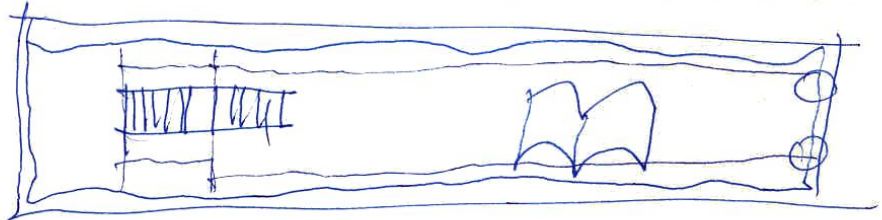

UNA
CASA
ES
UNA
ES CALERA

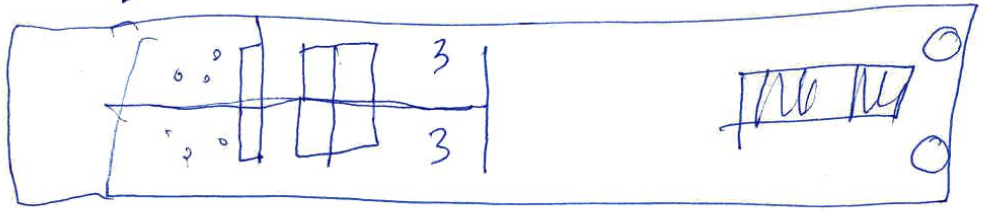
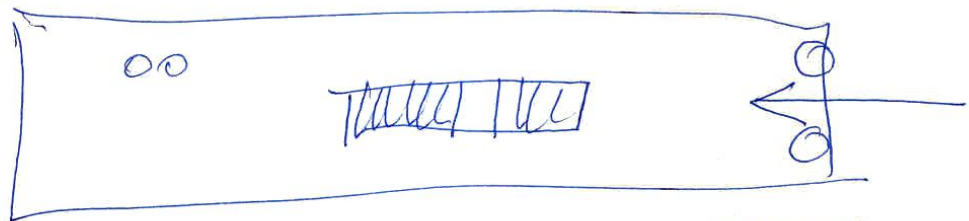

El aire en la Escalera y
la luz en la casa.

- factum 7 horas para llegar Zúrich.
- estamos sobrevolando Ruzic
- llevamos 5 horas de vuelo.

TEN CATEGORIAS
de Aristotele.

Substance / Quantity / Quality / Relation / Place
Time / Posture / Habit / Action / passion



PM Estación de autobuses de Sevilla - CADIZ. JULY 2
 3 - 5:30. He llegado a esa hora fou lay 2009.
 6 menos 1/4. Hasta las 7 en esta cafetería de la
 Estación.

Voy a un a sapa. (PHD + PFL)

PORTA MILANO

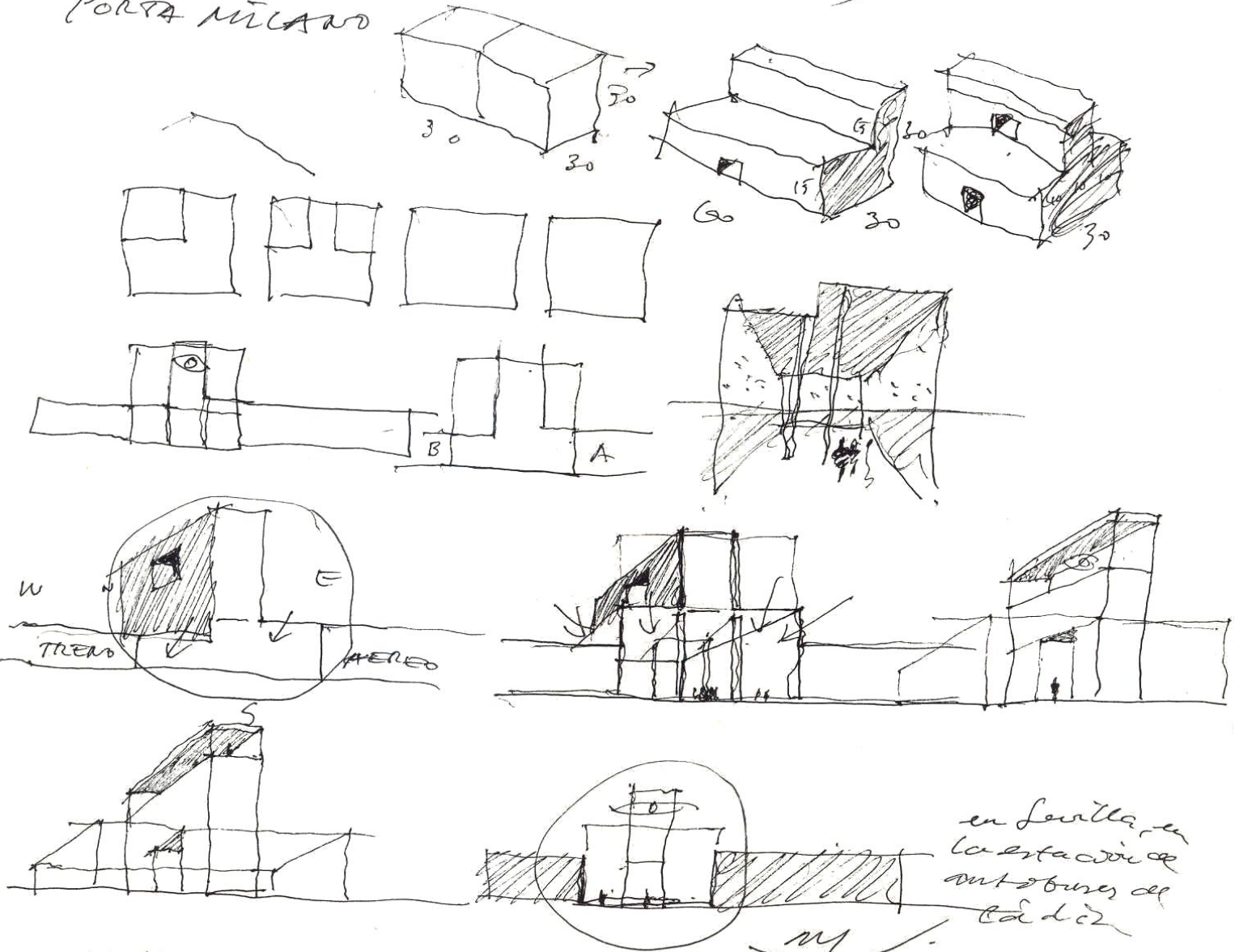

en Sevilla, en
 la estación de
 autobuses de
 Cádiz

del MA 6 x 40 aquí 10 x 30?

my
 July 2, 2009.



PM

lo grafico como si fuere
una porta classica.

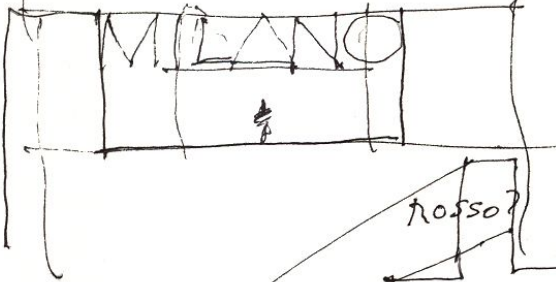
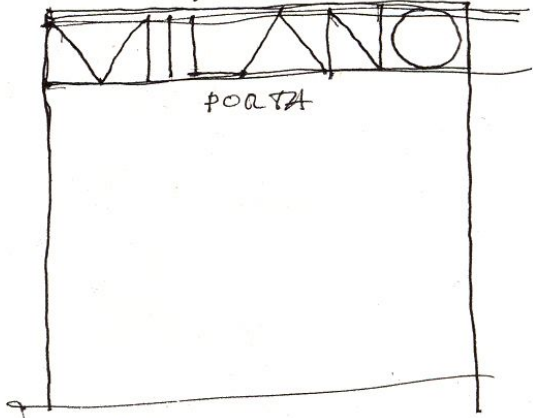
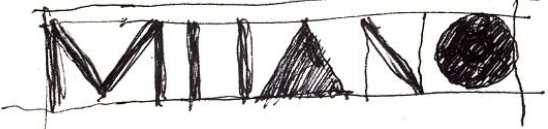
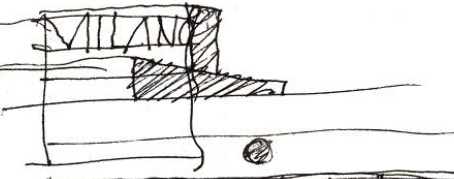
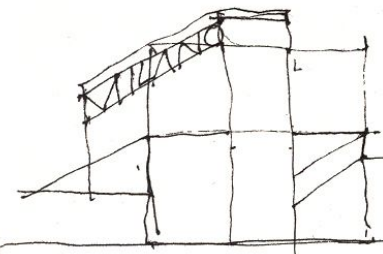

rosso?

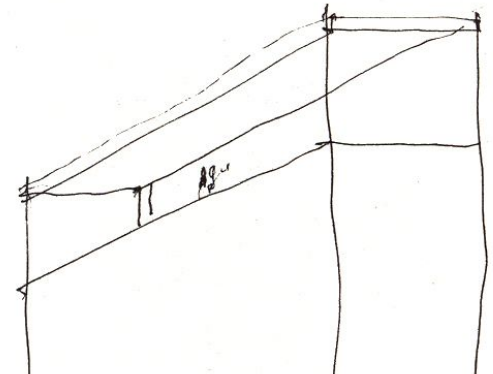
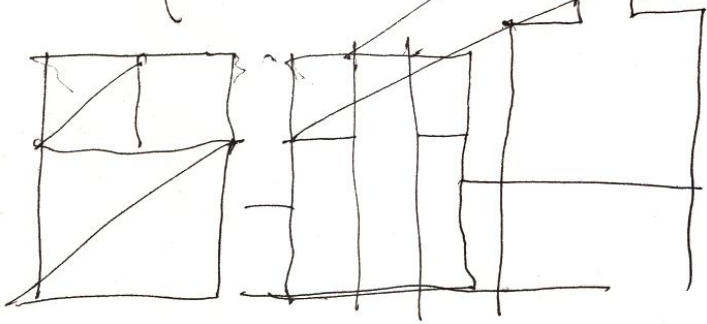

125

July 2. 2009 *MJ*

en Sevilla /

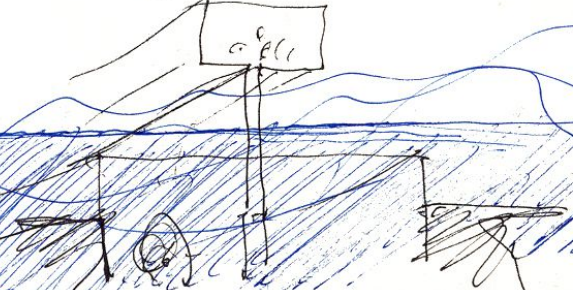

IBA
PM
AAMI

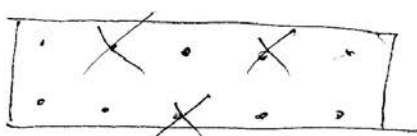
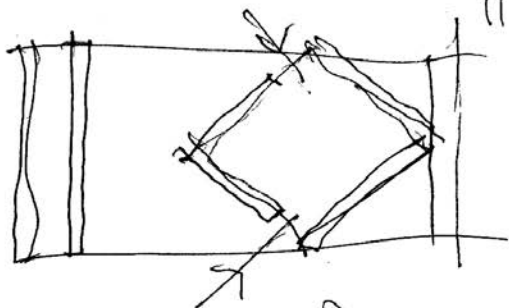

questa

7 GAMBE

tavola SOTA

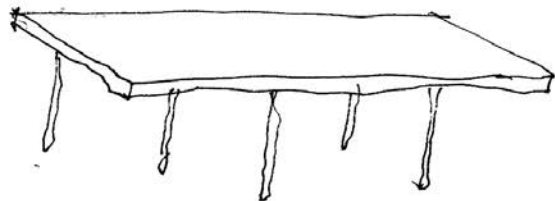
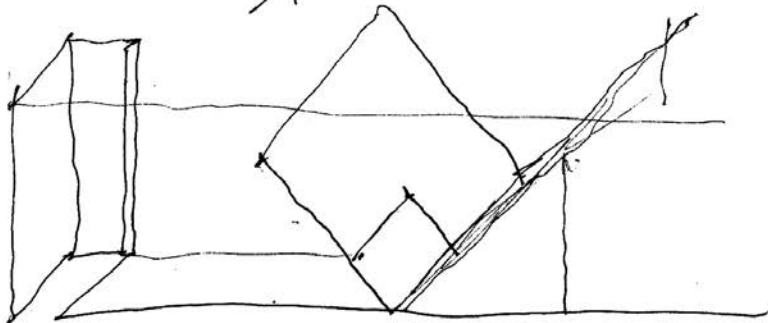

2 10

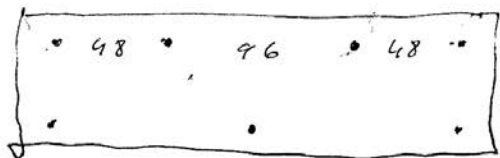

10
50 70
10



TAVOLA.



tavole de
marmo refrazas
con fibra de vidro

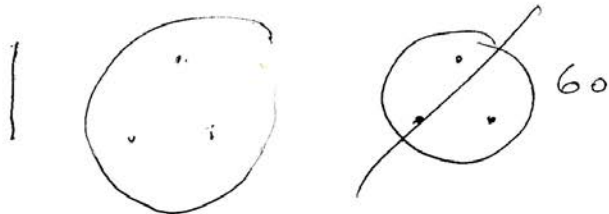
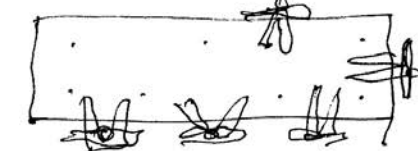
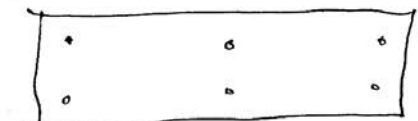
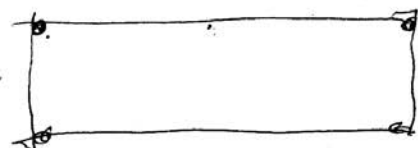
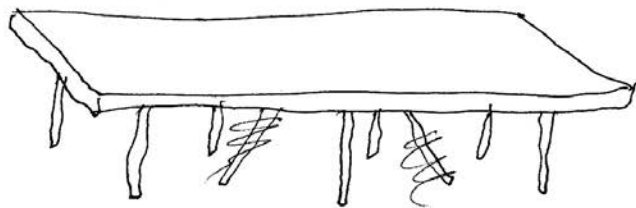
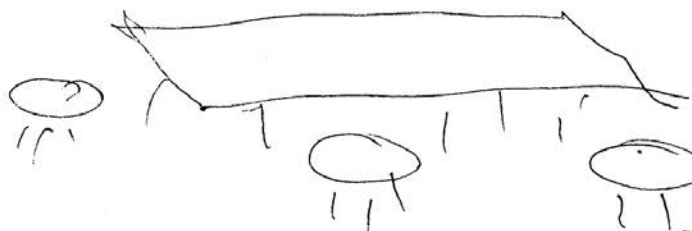
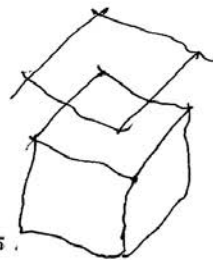
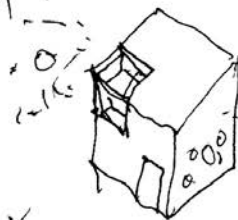

to Damiano S.

July 12, 2009.

Gracie, Alfano Acocella

PM

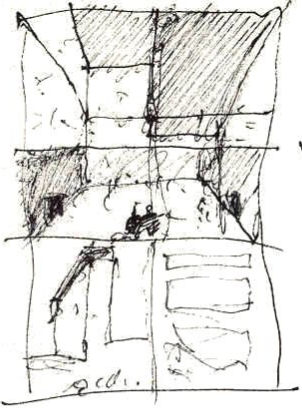

PORTA DELLA LUCE

PORTA LUCIS

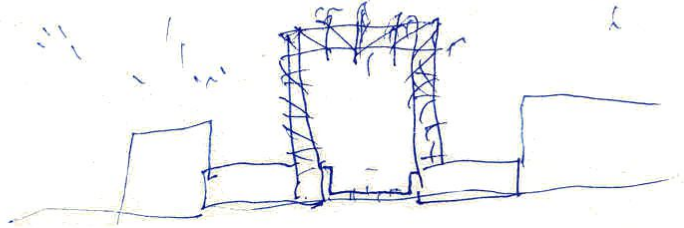
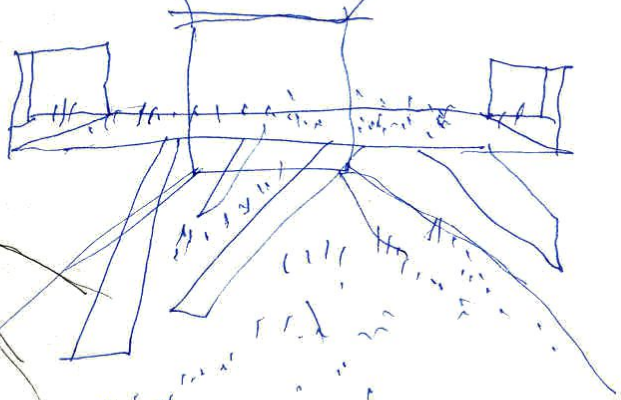
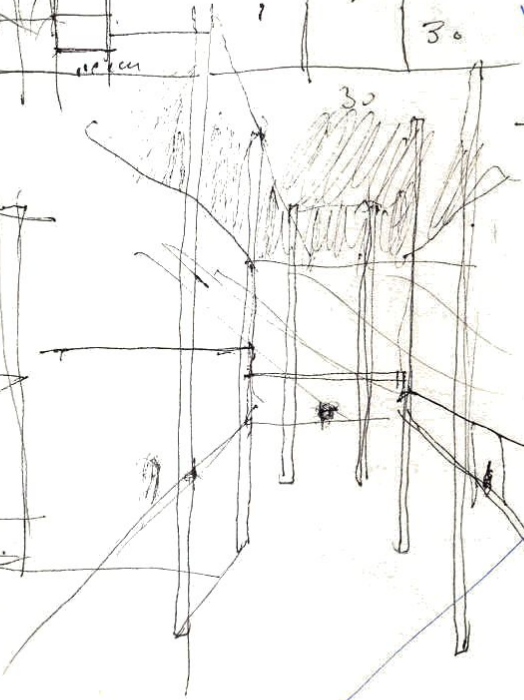
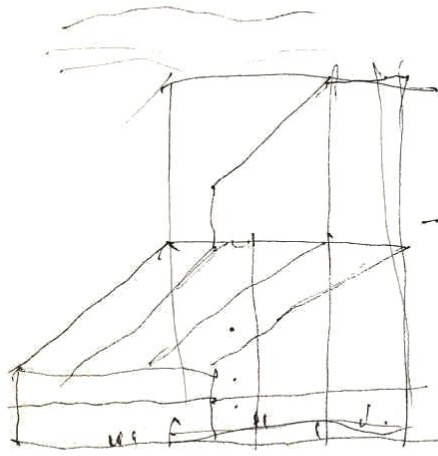
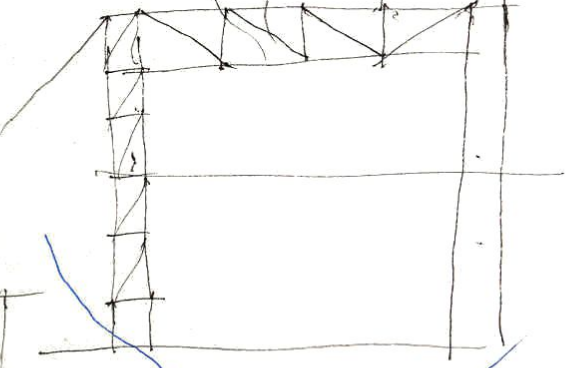
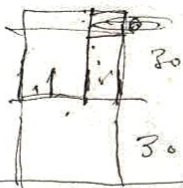
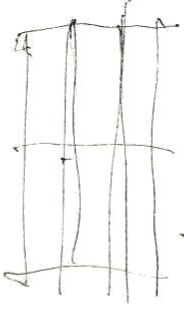
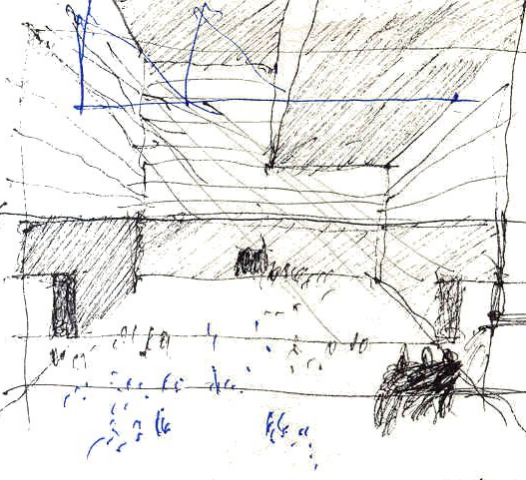

3, julio 2009.



PM

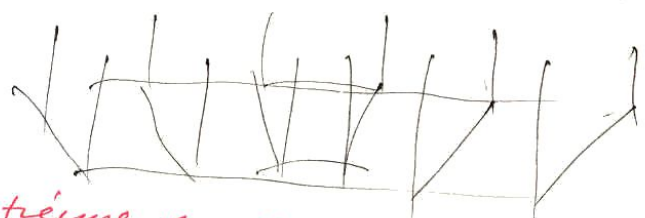
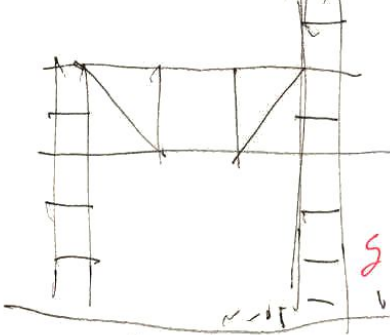
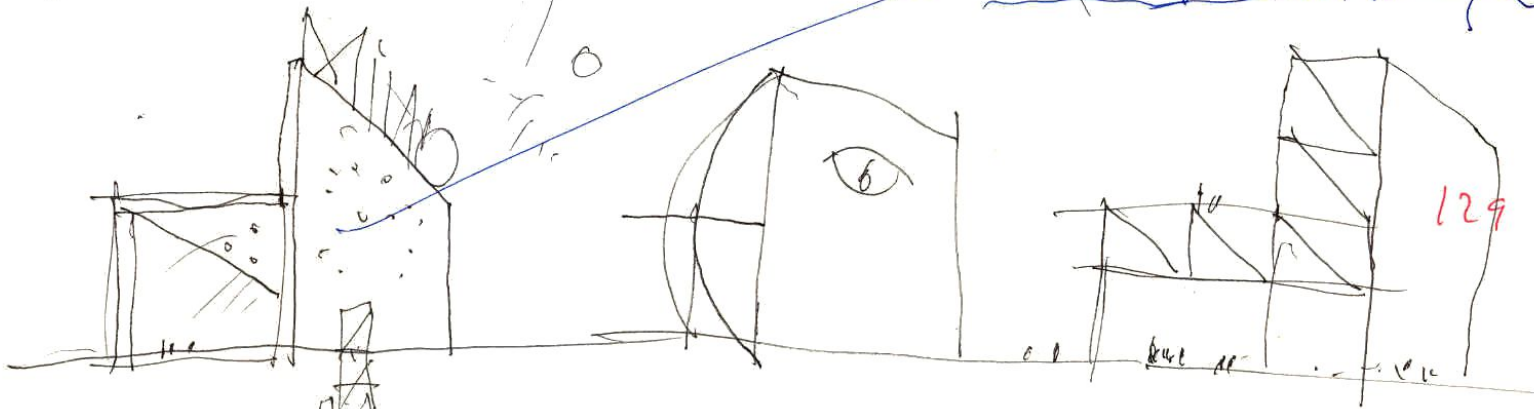
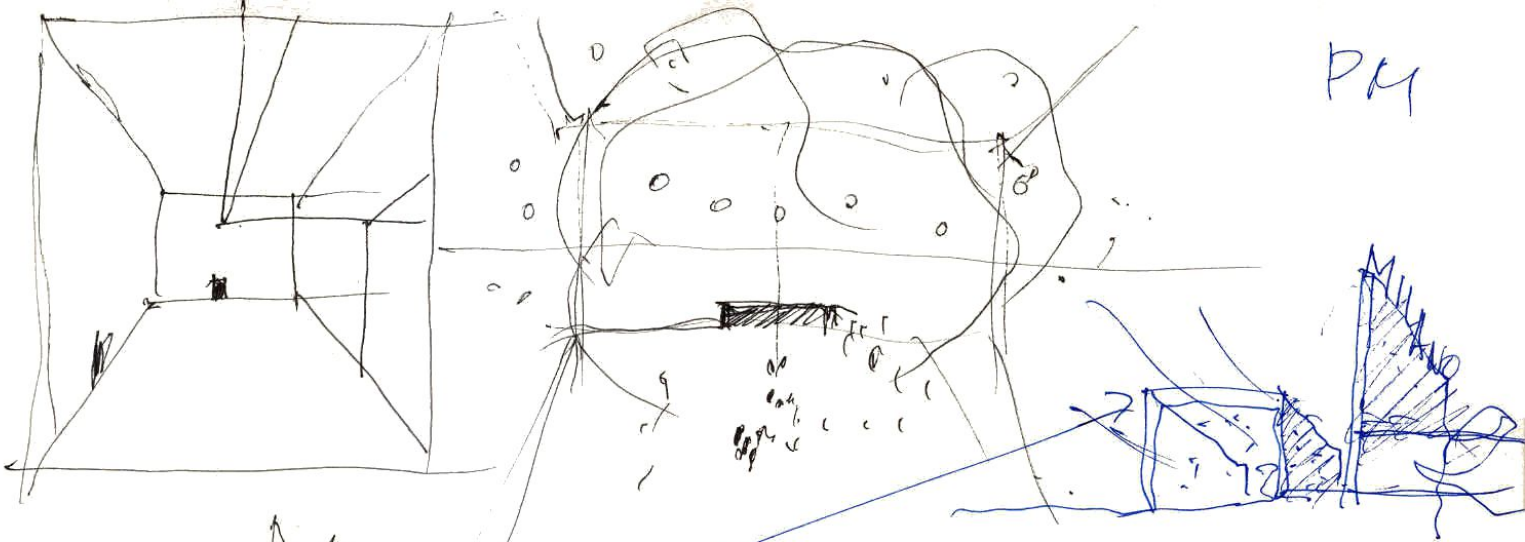

Entréme donde no tupe
 y quedéme no sabiendo
 toda ciencia trascendiendo
 (S + a +)

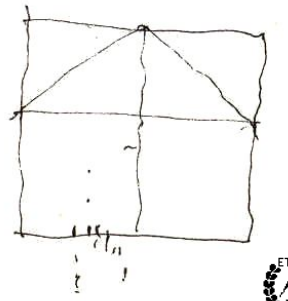
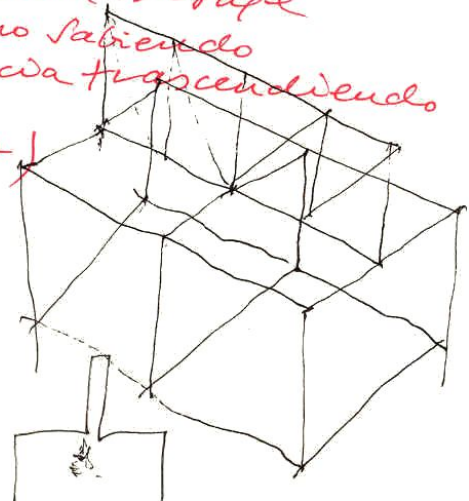
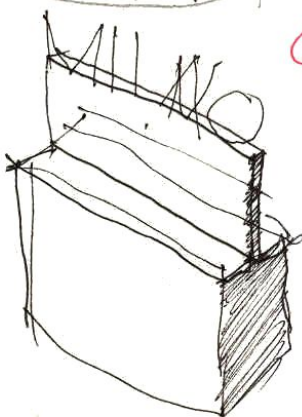

un minuto el día, maldita la hora, mal dicho el momento!
(25 de julio 2009). Otra vez "tan mal se llevan el 2 y
el 8" - pensen

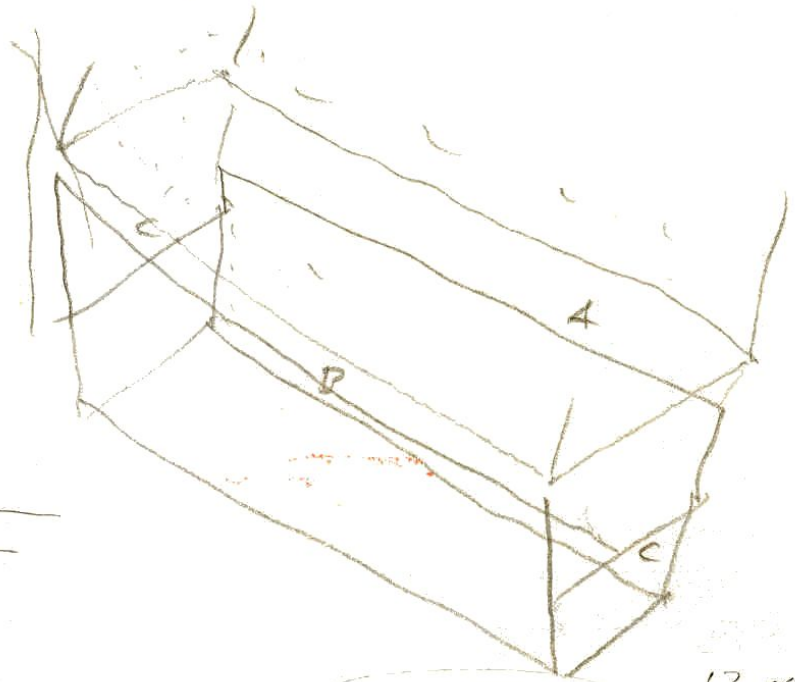
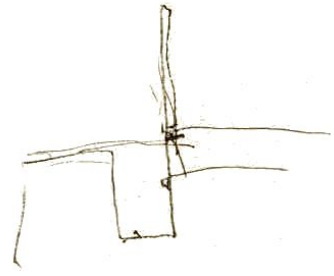

PM



17 de julio de 2009 133

dibujos de

PFD

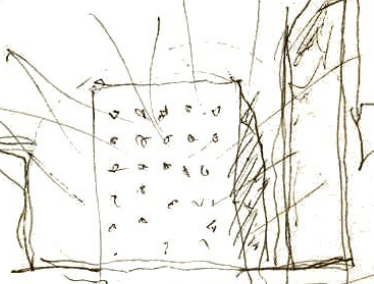
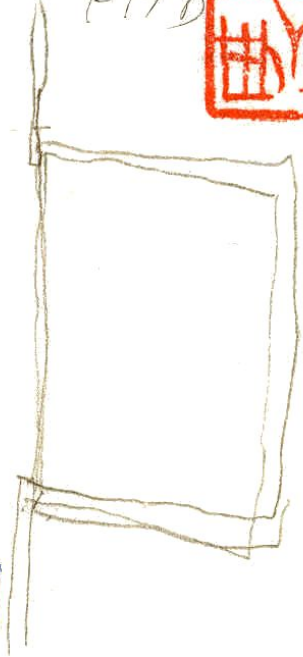
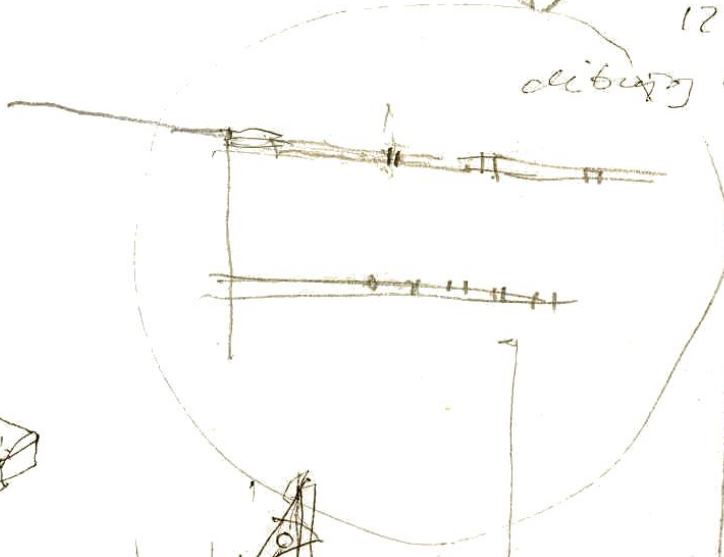
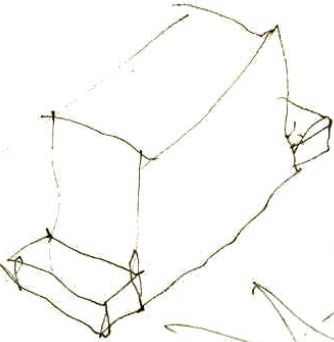

PM

15 julio 2009

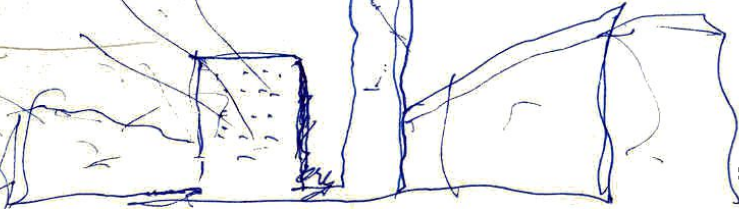

L7

15 Julio 2009 en Lanzarote

en el Anecito gran Hotel
a las 9:15 de la
mañana

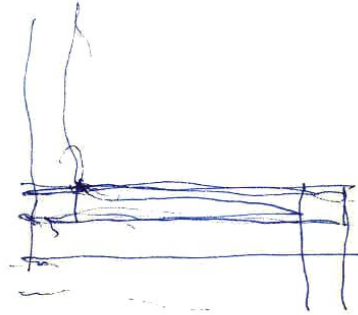
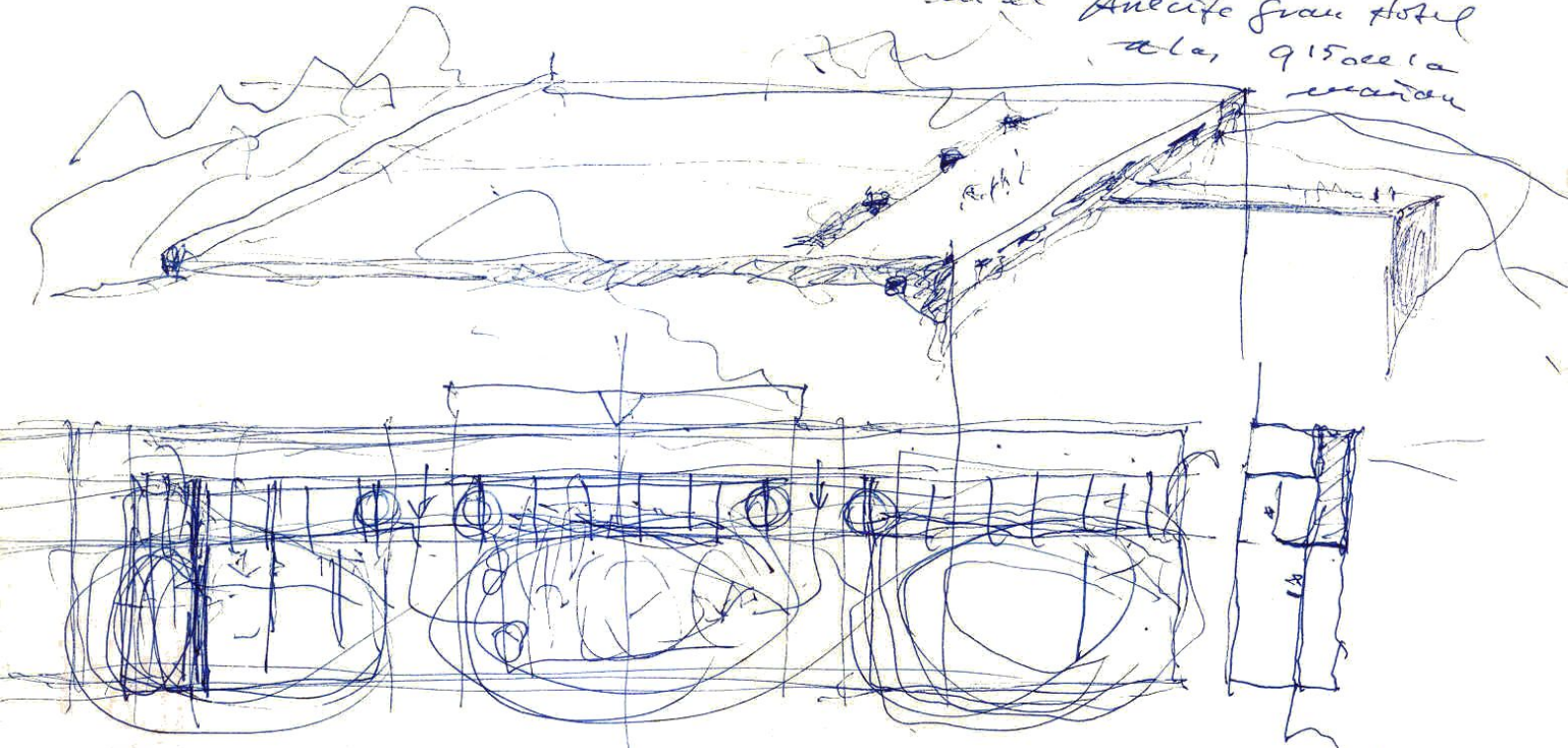

⊙ > Escalera de acero
& rampa

⊙ > sótano

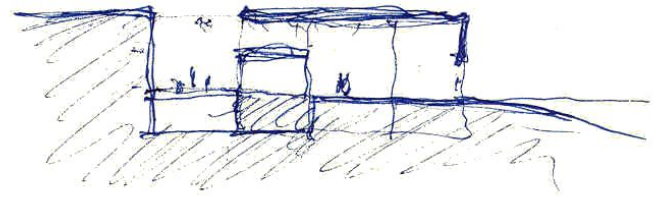
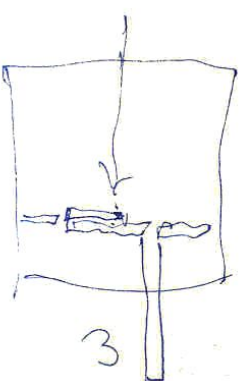
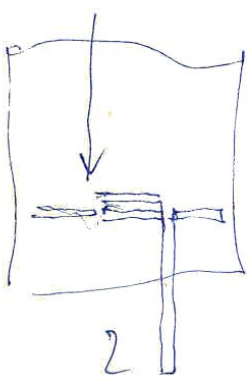
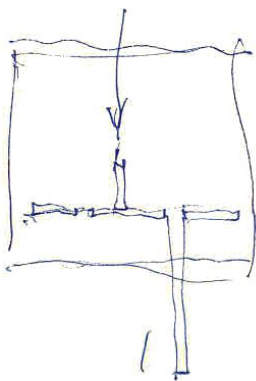

Julio 2009.

ZAMORA

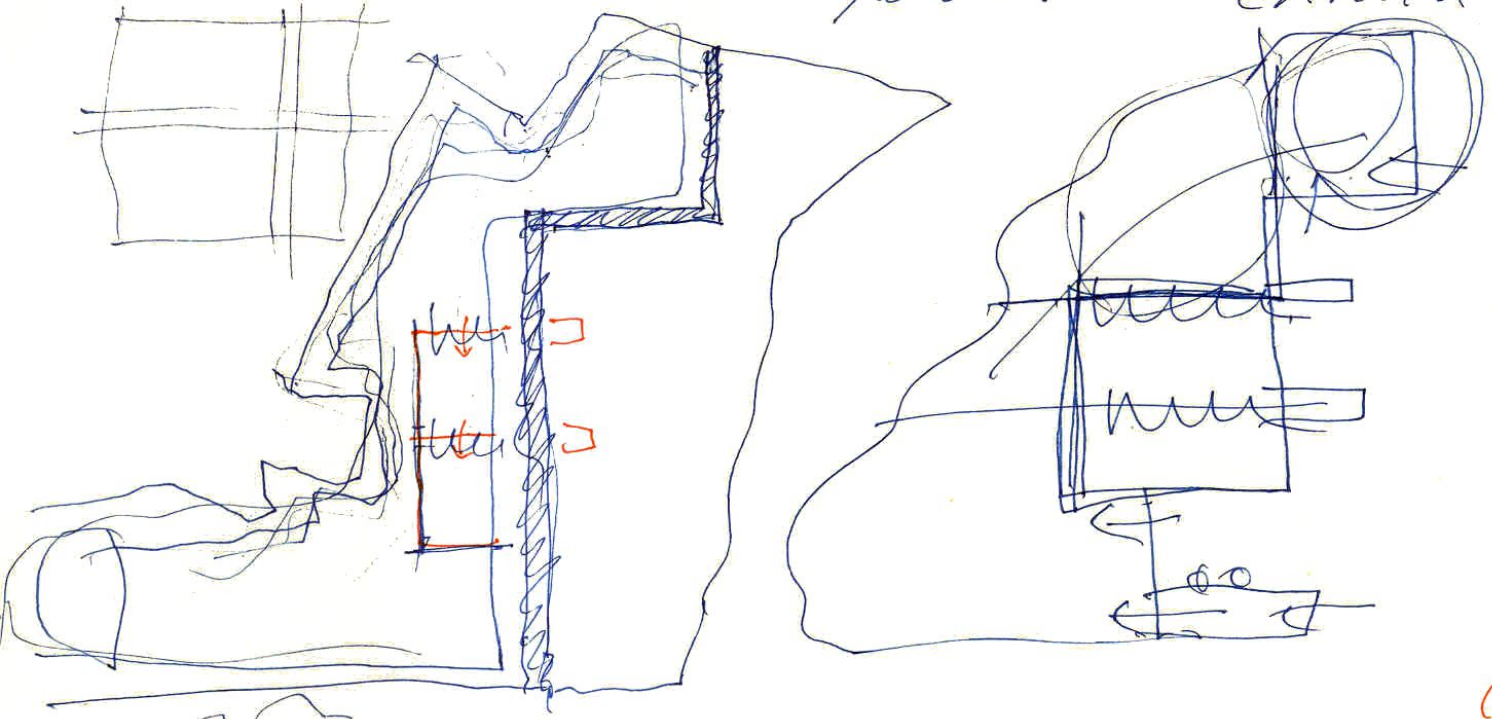

635

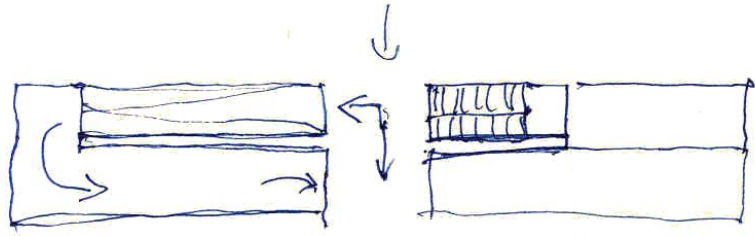
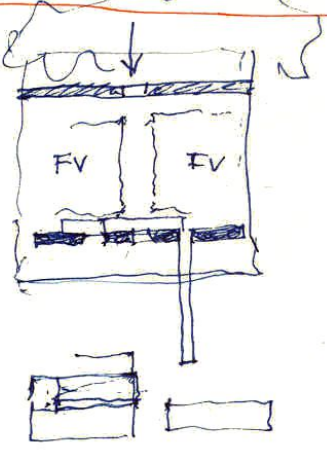

LZ

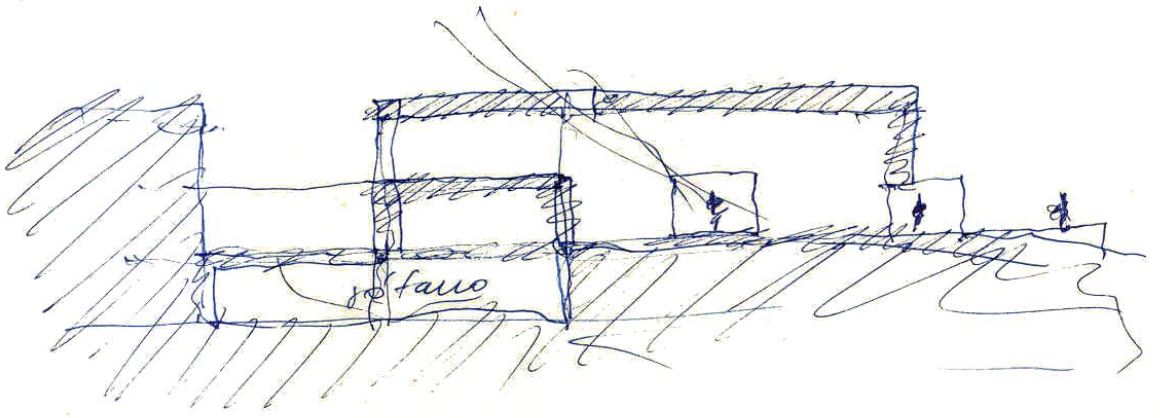

20 agosto 2009.

ROMA

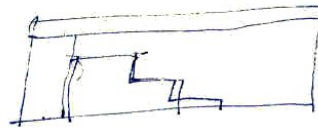
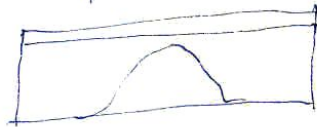
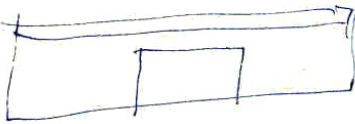
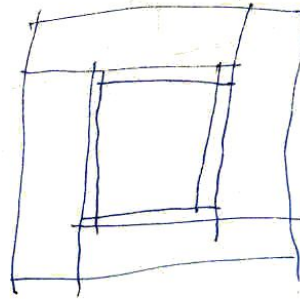
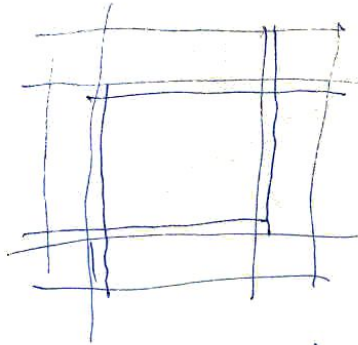
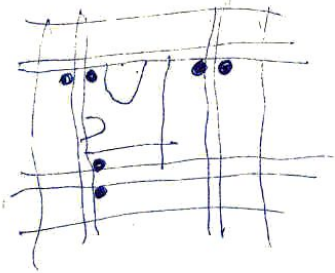
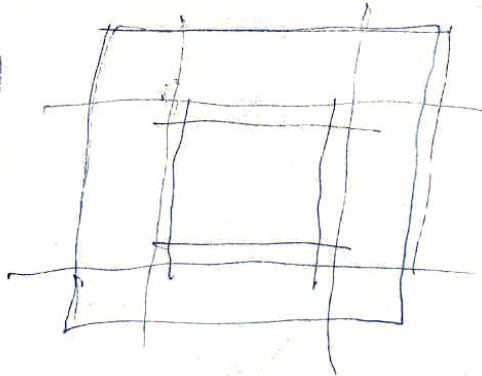
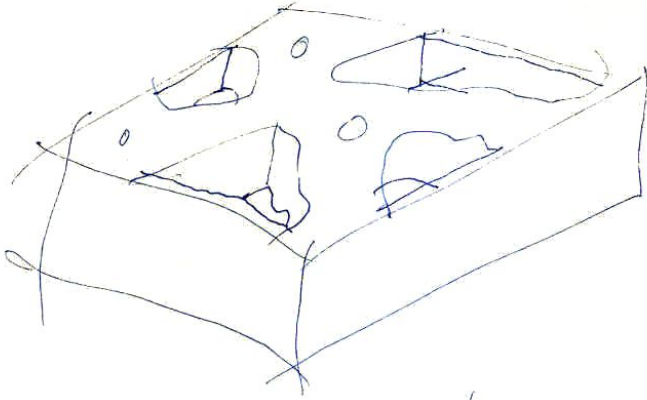

139

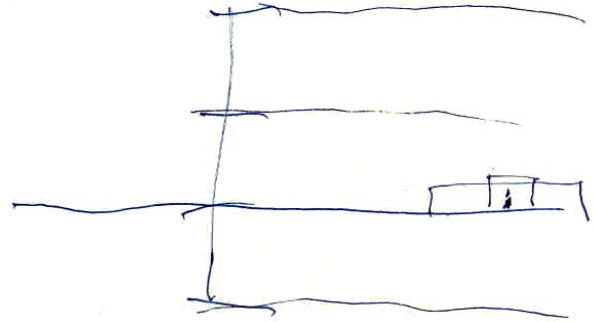
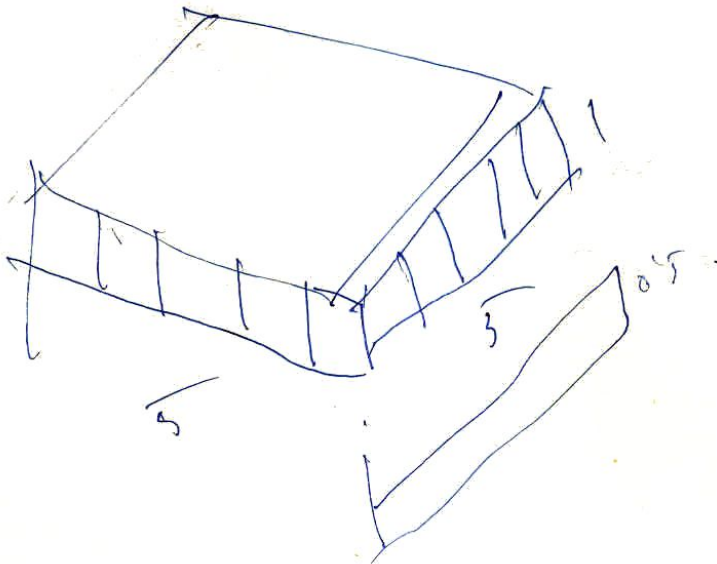

40000	CG	2+B+6
60000	ROMA	3+B+6

Thursday August 13 - 2009.
unit of.

ROMA

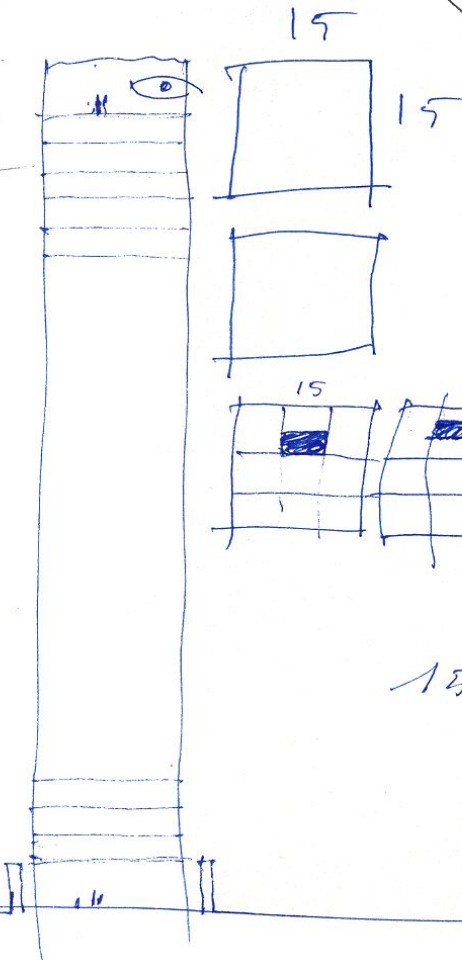
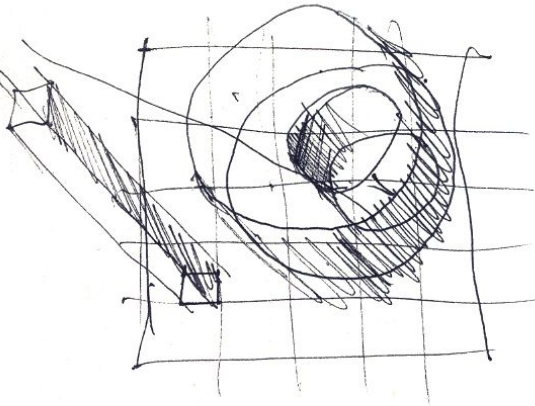
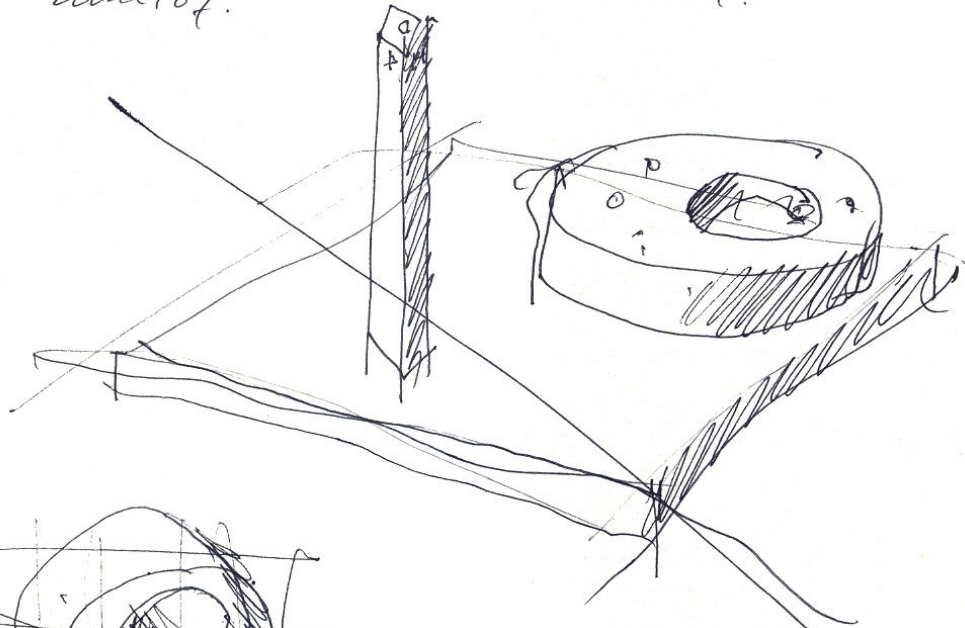

225 m² en haut

50 m de H.

15 plantes

$$15 \times 15 \times 15 = 225$$

$$\begin{array}{r} 225 \\ 15 \\ \hline 1125 \\ 225 \\ \hline 3375 \end{array}$$

August 13. 2009

3500 m²



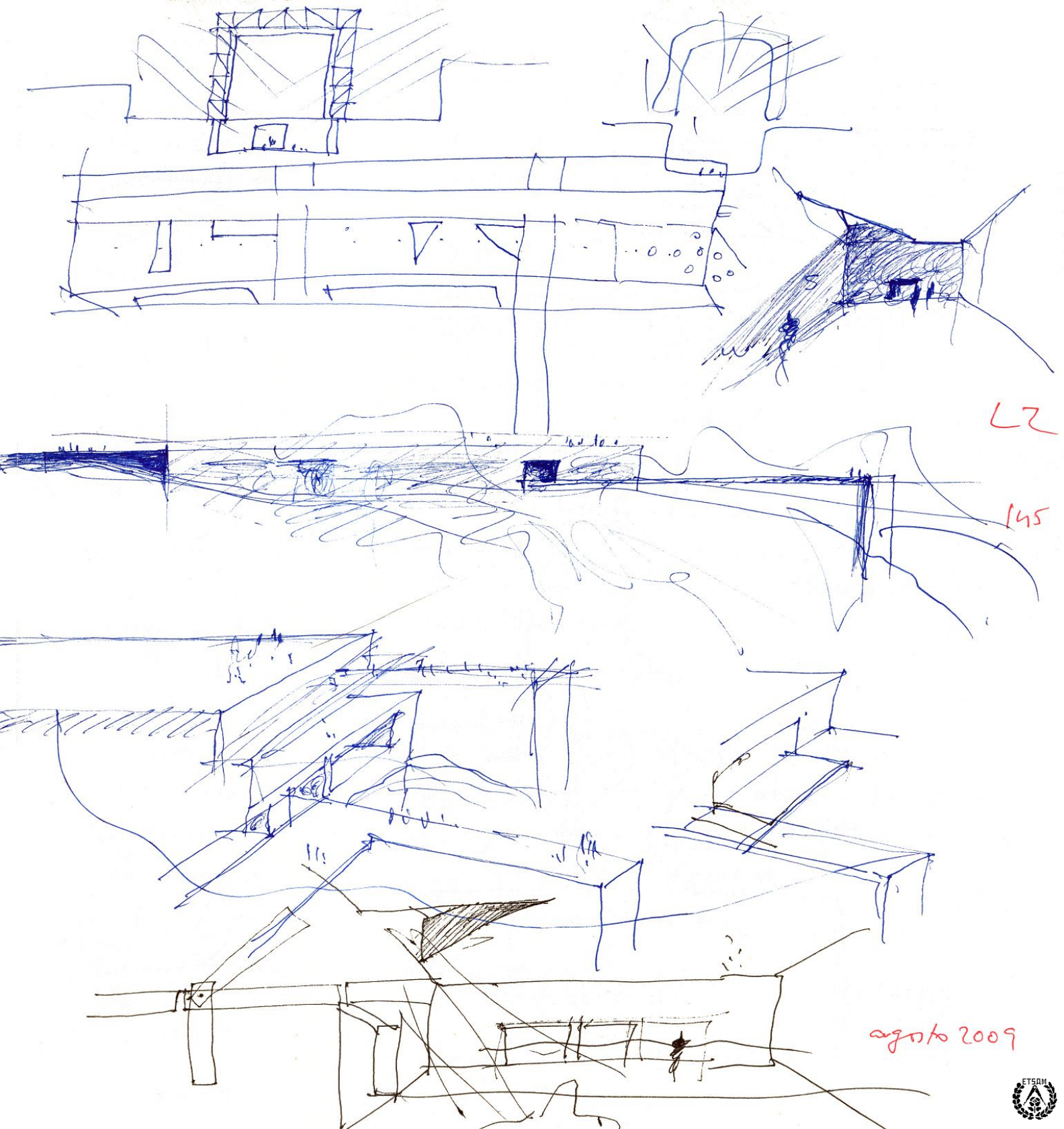

L2

145

agosto 2009



GR
Gerardo
Rueda.

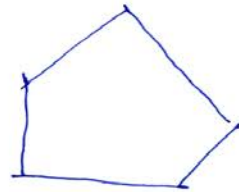
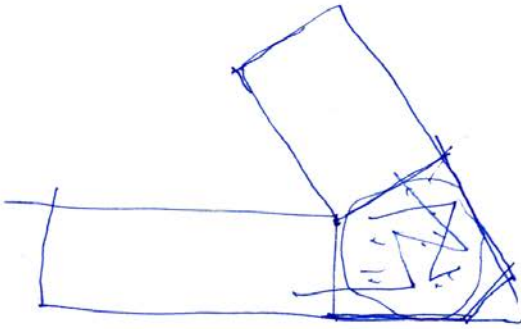
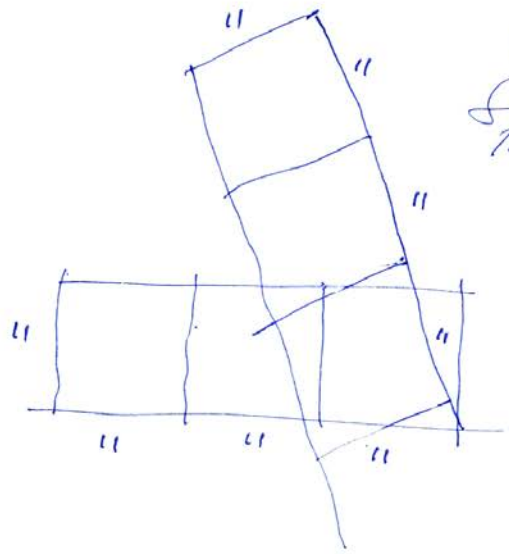
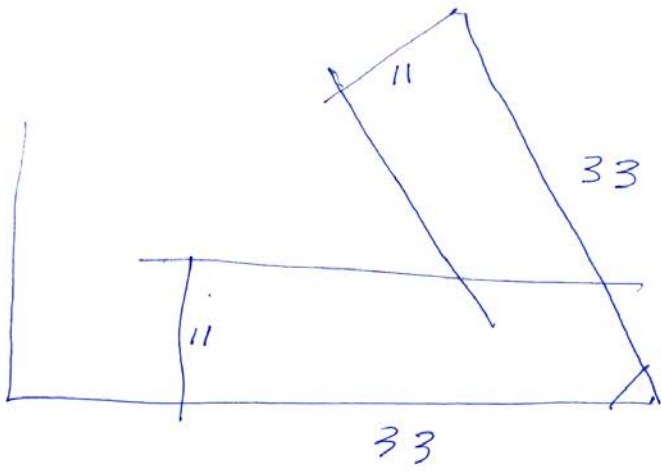

149

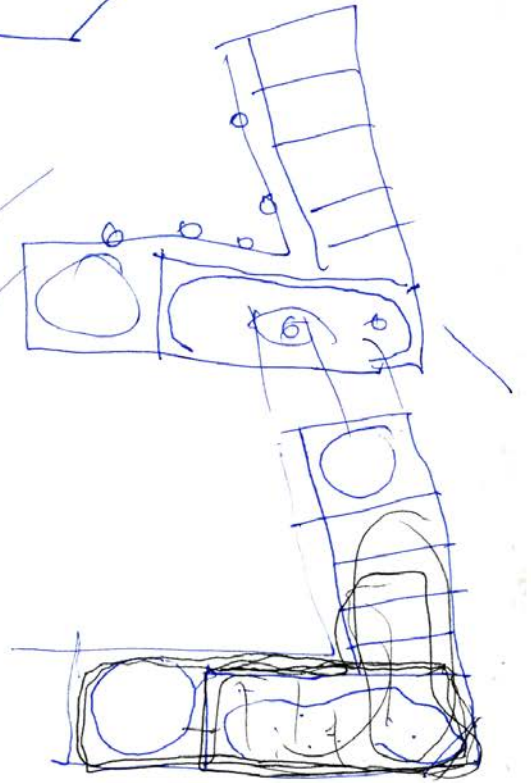
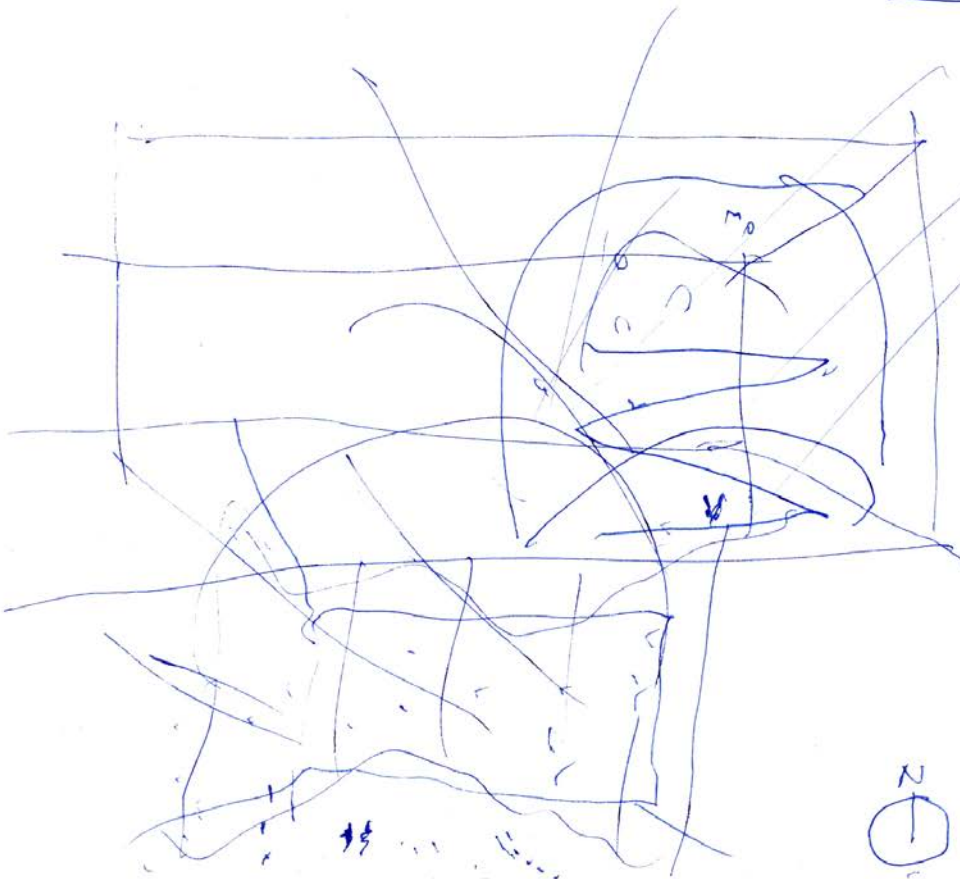

25 Septiembre 2009



FGR.

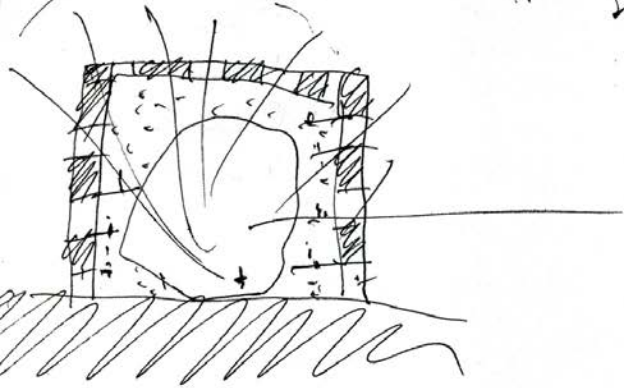
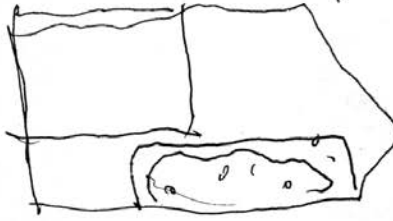
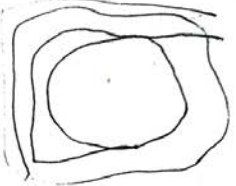
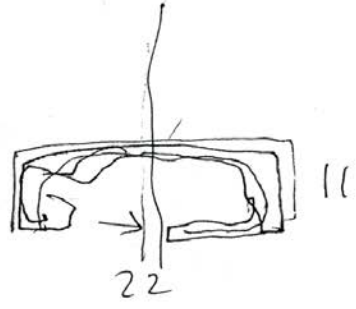
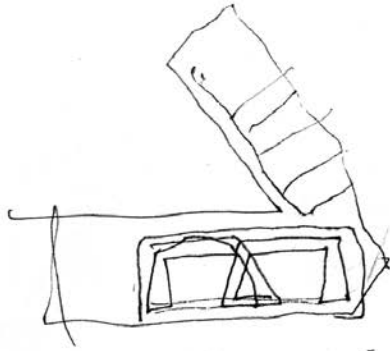
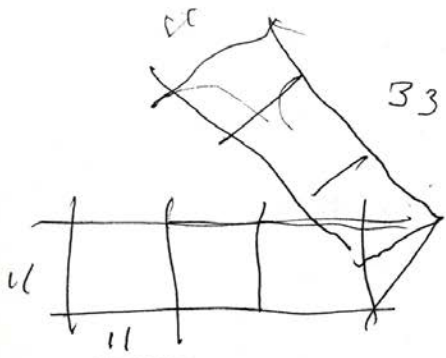

153

1 ugar

2 idea

3 prograuca

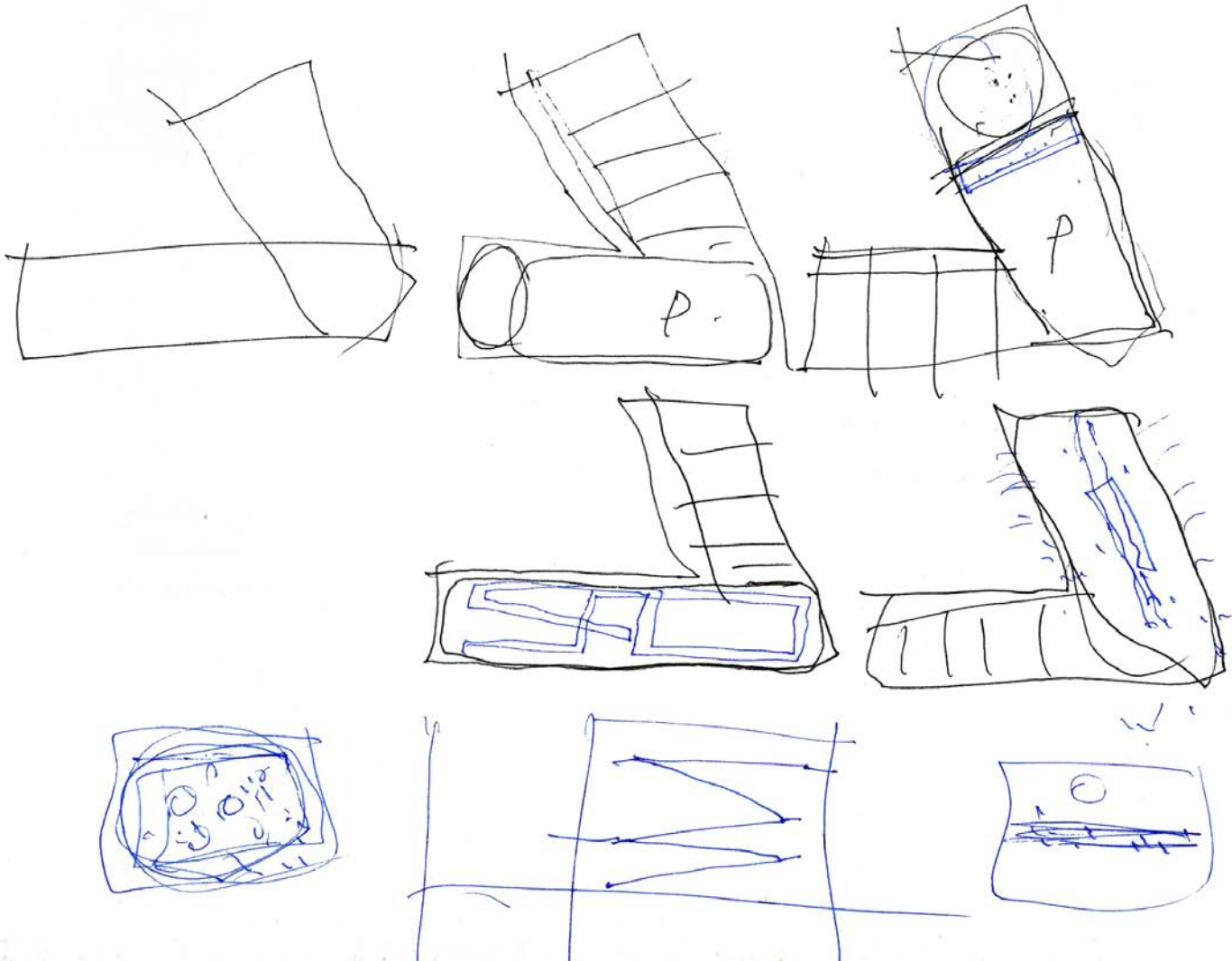

157

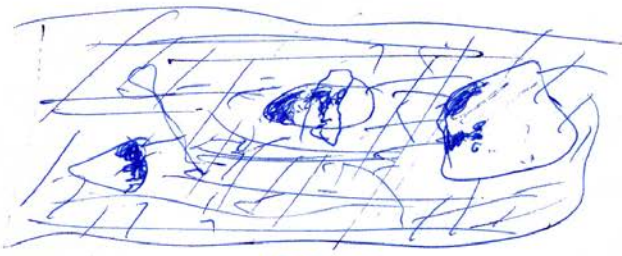

oregut .



FGR.

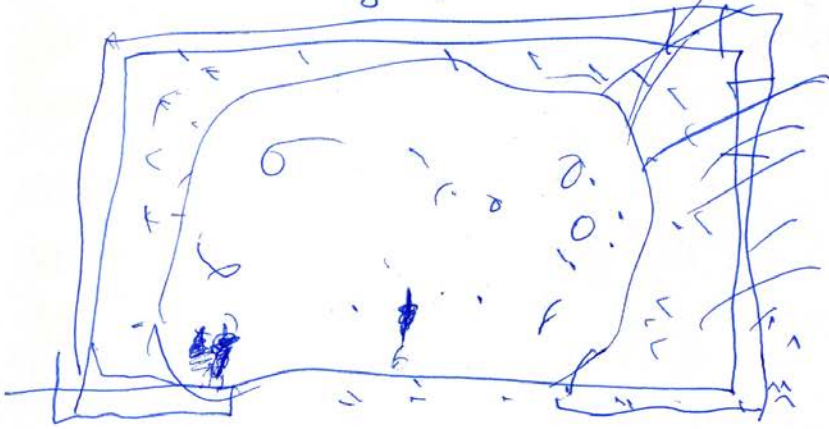

159