

Made in the U.S.A.
Fabriqué aux États-Unis
Hecho en E.E.U.U.

Strathmore Artist Papers™

A division of Pacon Corporation
Neenah, WI 54956

www.strathmoreartist.com

® and ™ used under license from Mohawk Fine Papers Inc.
® et ™ utilisés sous licence de Mohawk Fine Papers Inc.
® y ™ usadas de acuerdo con licencia de Mohawk Fine Papers Inc.

400 Series | Best Série 400 | Meilleur Serie 400 | El mejor



Tommy Castillo

457-3



 Strathmore

Sketch



Recycled sketch paper fine tooth surface

Papier à croquis recyclé surface fine

Papel reciclado para boceto superficie dentada suave

Acid free. 30% post-consumer fiber. For dry media.

Sans acide. 30% de fibres recyclées. Pour médias secs.

Sin ácido. 30% de fibra después del consumo. Para medios en seco.

100 sheets, feuilles, hojas

3.5 in. x 5 in. (8.9 x 12.7 cm) 60 lb. (89 g/m²)





MALMÖ
Cerverez

INGRID
Tern
Doctoral
Tijulio 2013



Tijulio 2013

el gongocoe flors a lewerlut
Tern de Ingrid.

Jury. sueco + Holaguen + F. Elorre +
fil + Santamaria / dir. Peláez.

Uace su discurso in ENGLISH.

> ATÁ VICA - FUNDACIONAL
normalidad fin leto' iig.

buscar catálogo de
Arquitectura uir dia
cen. de Markelins. /
preguntar a Héctor - TEXTO

FAV

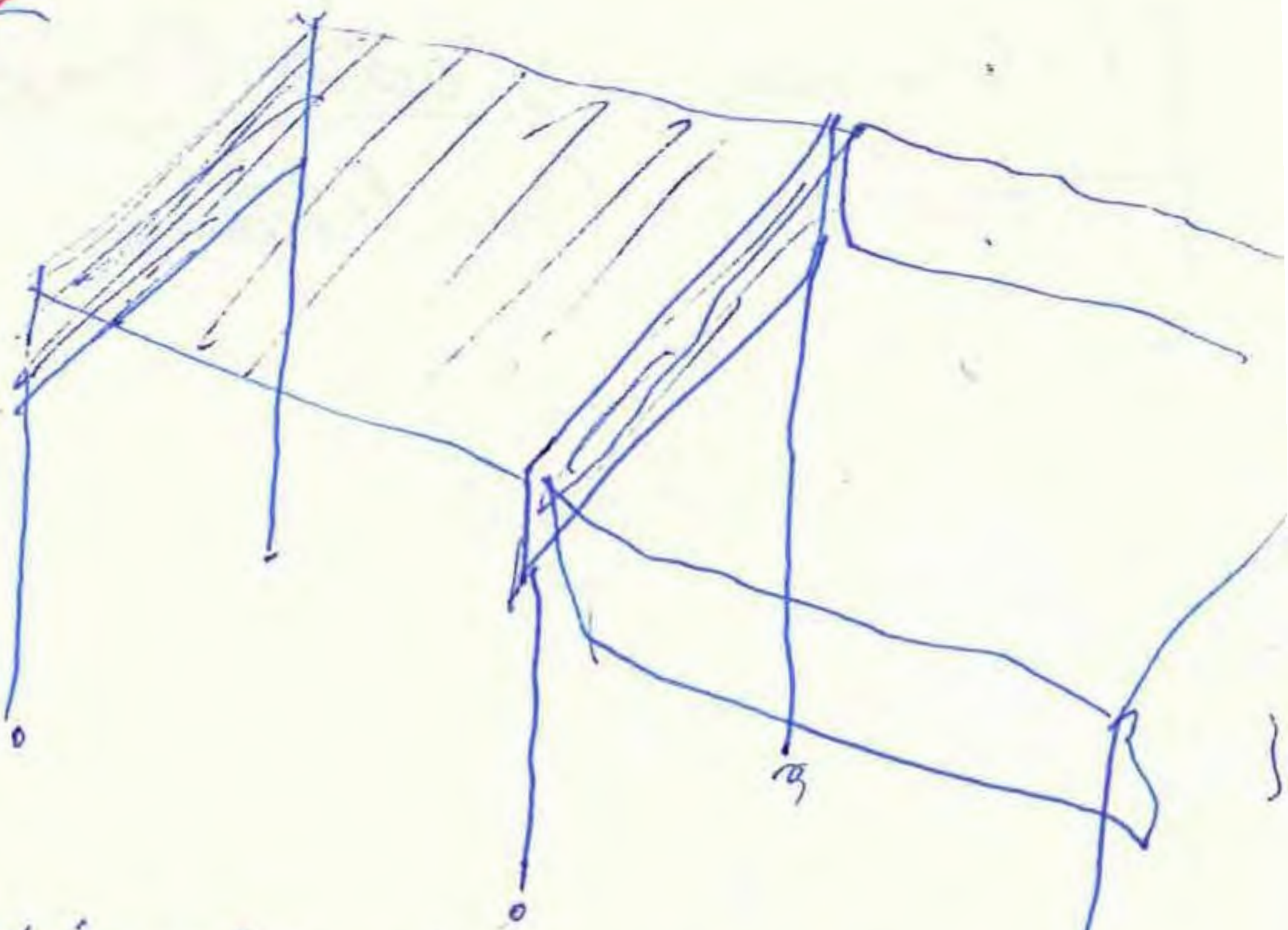

la iliada
escrita por vencedores
y por el lado de los vencidos

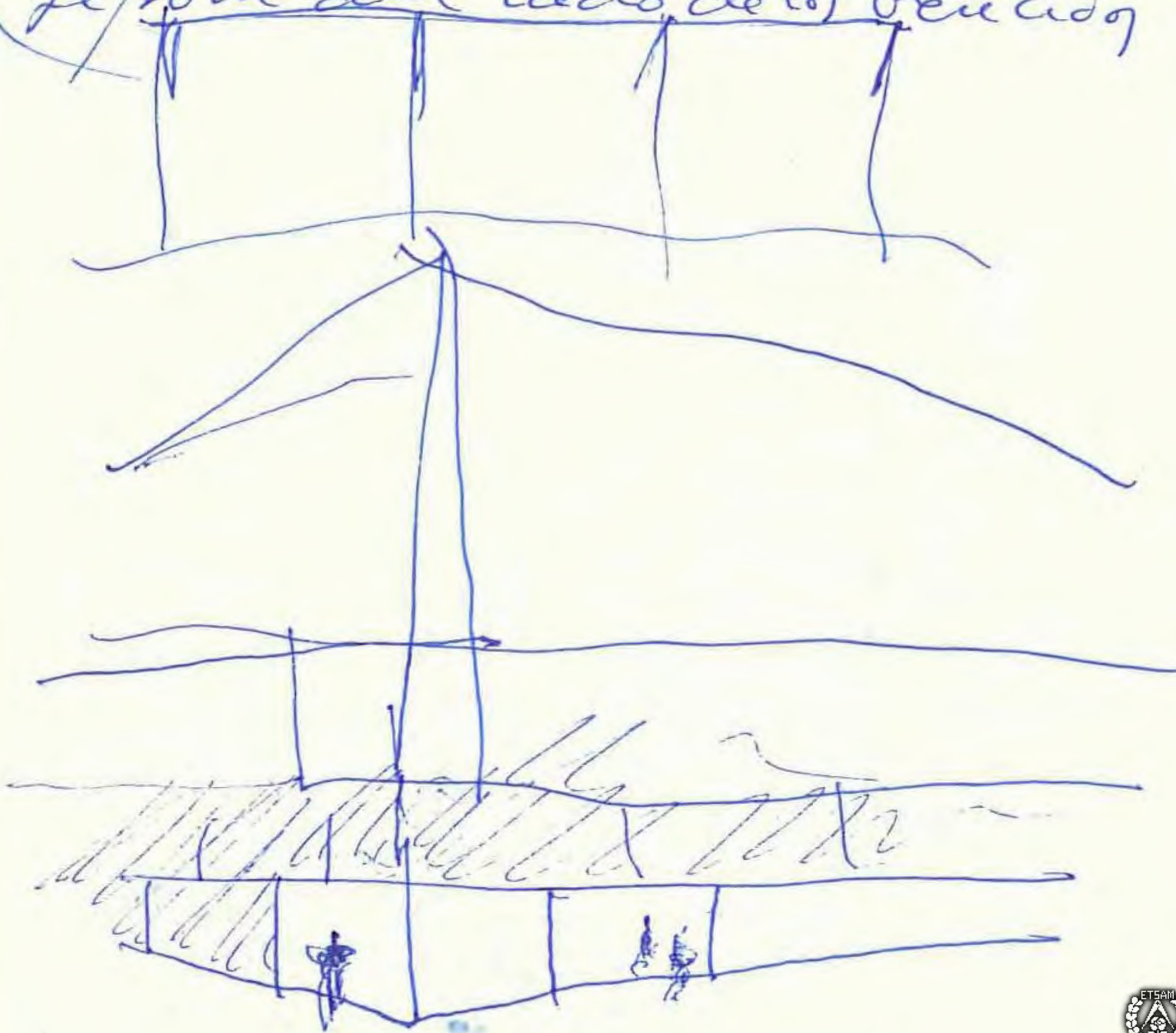

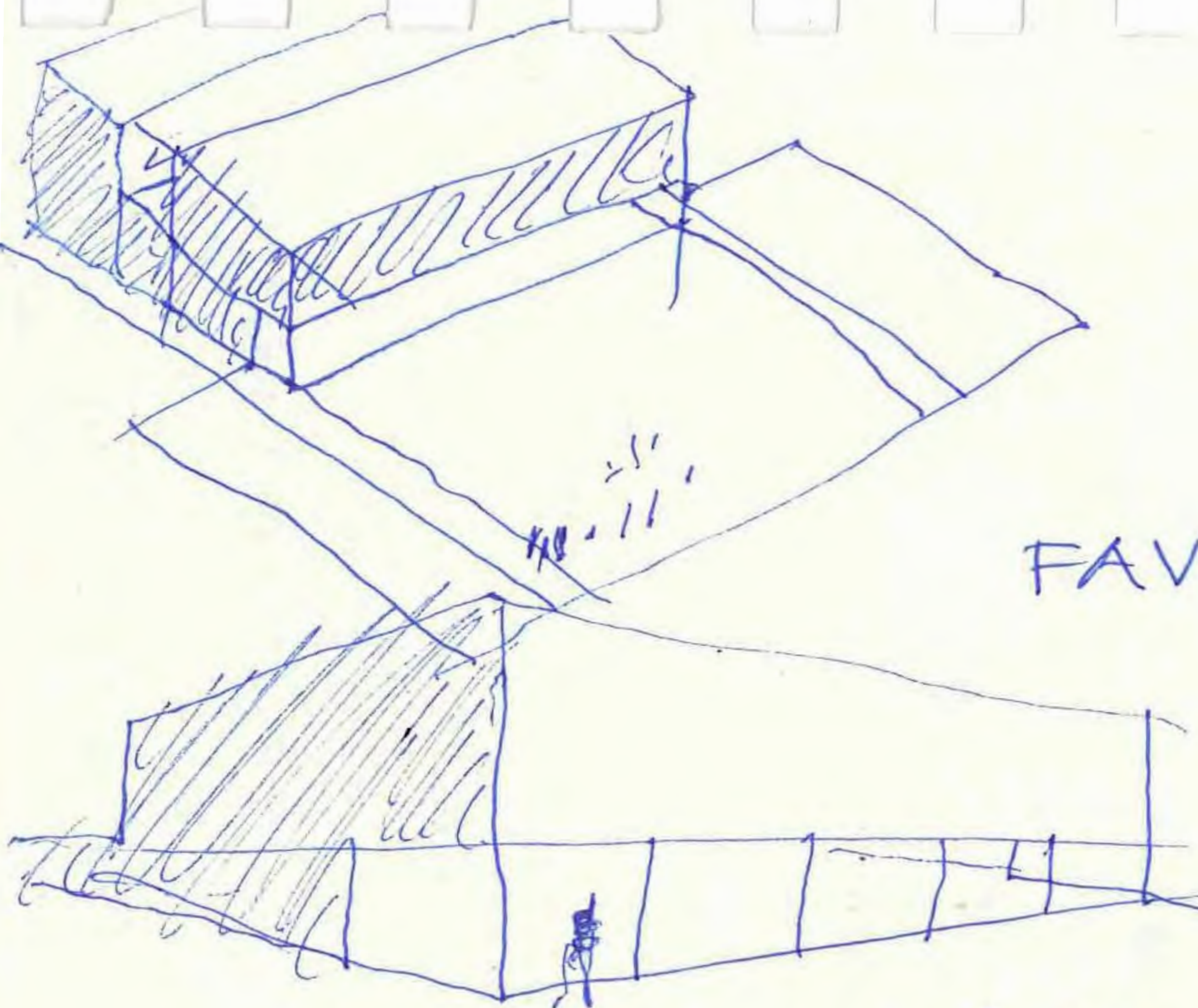

FAV

my

July 3. 2015

+ Pompeii

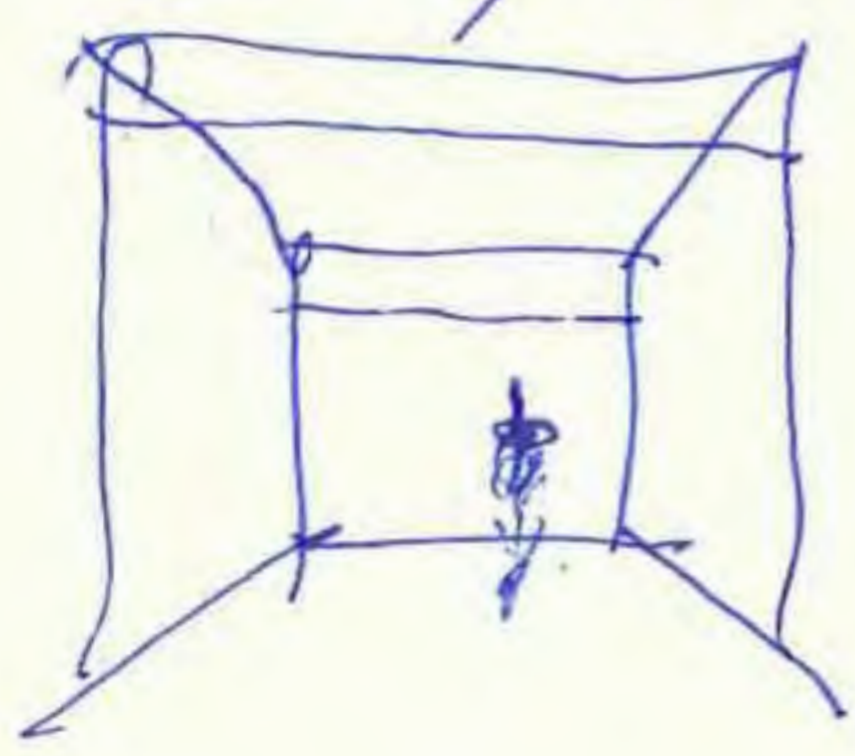

campare

FERRÁN

7 julio 2015

Sancti



Zeta



cubic

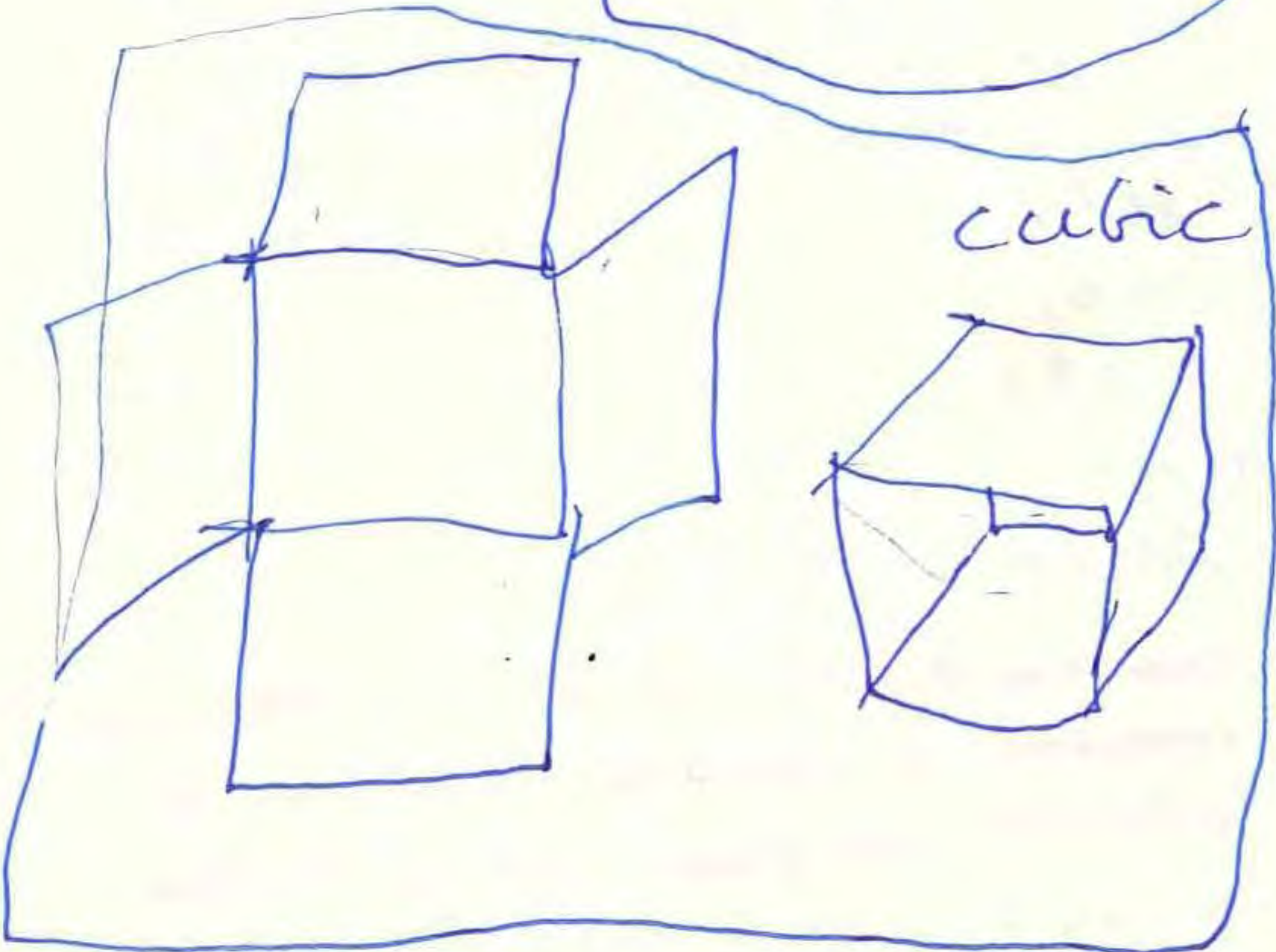

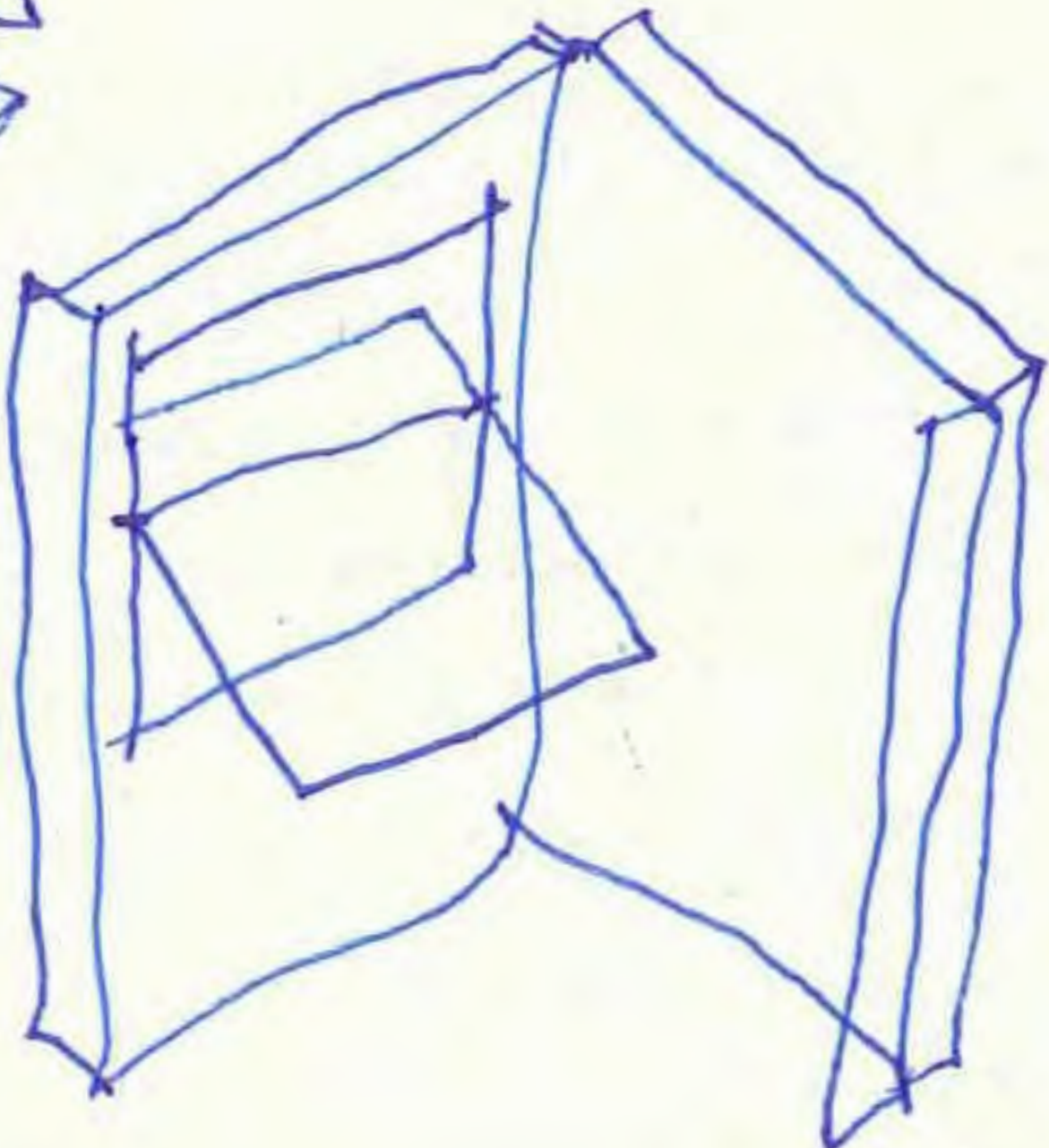
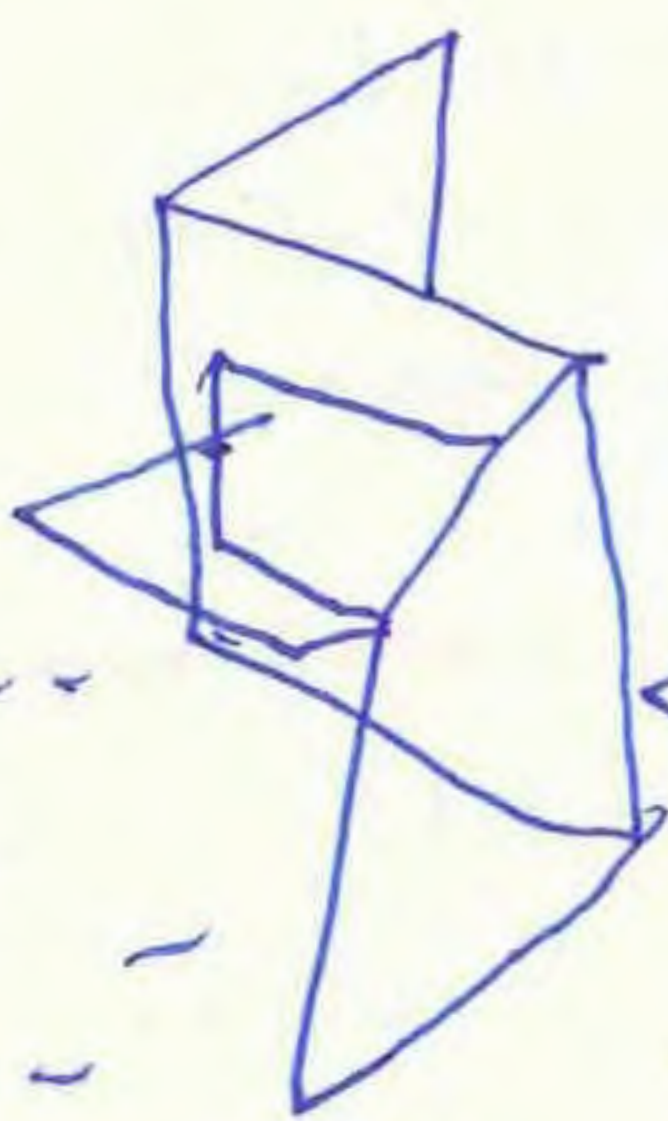
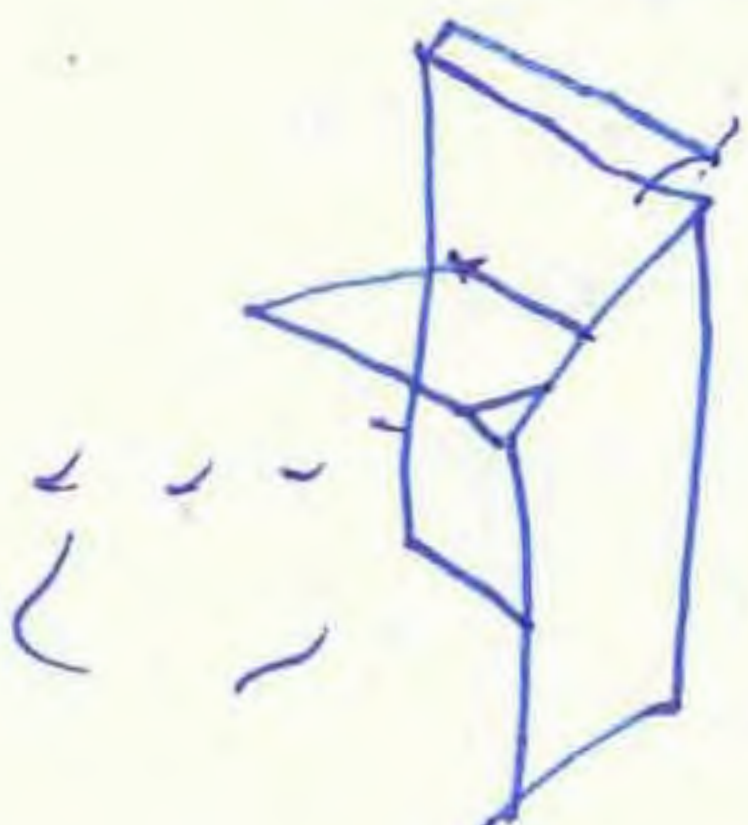
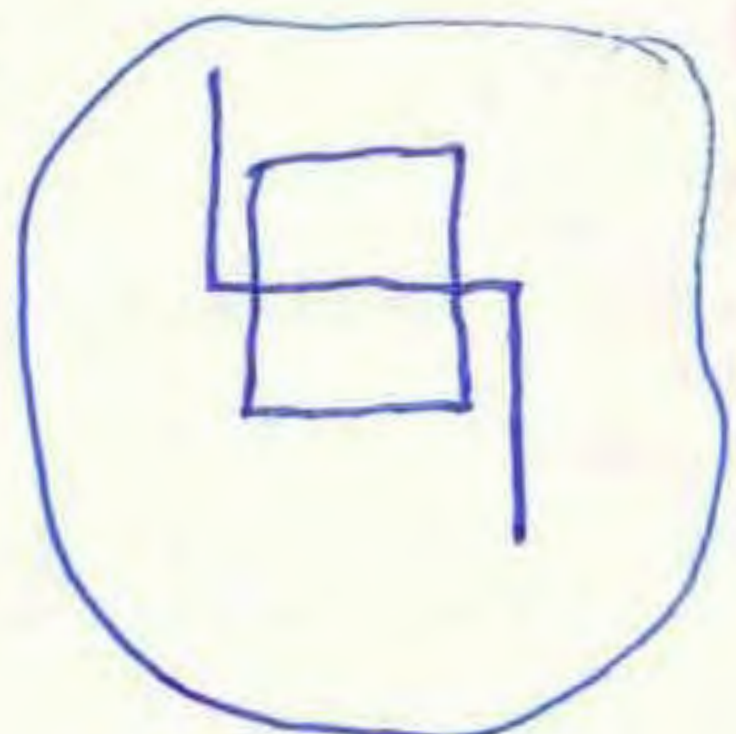

Handwritten signature or initials.



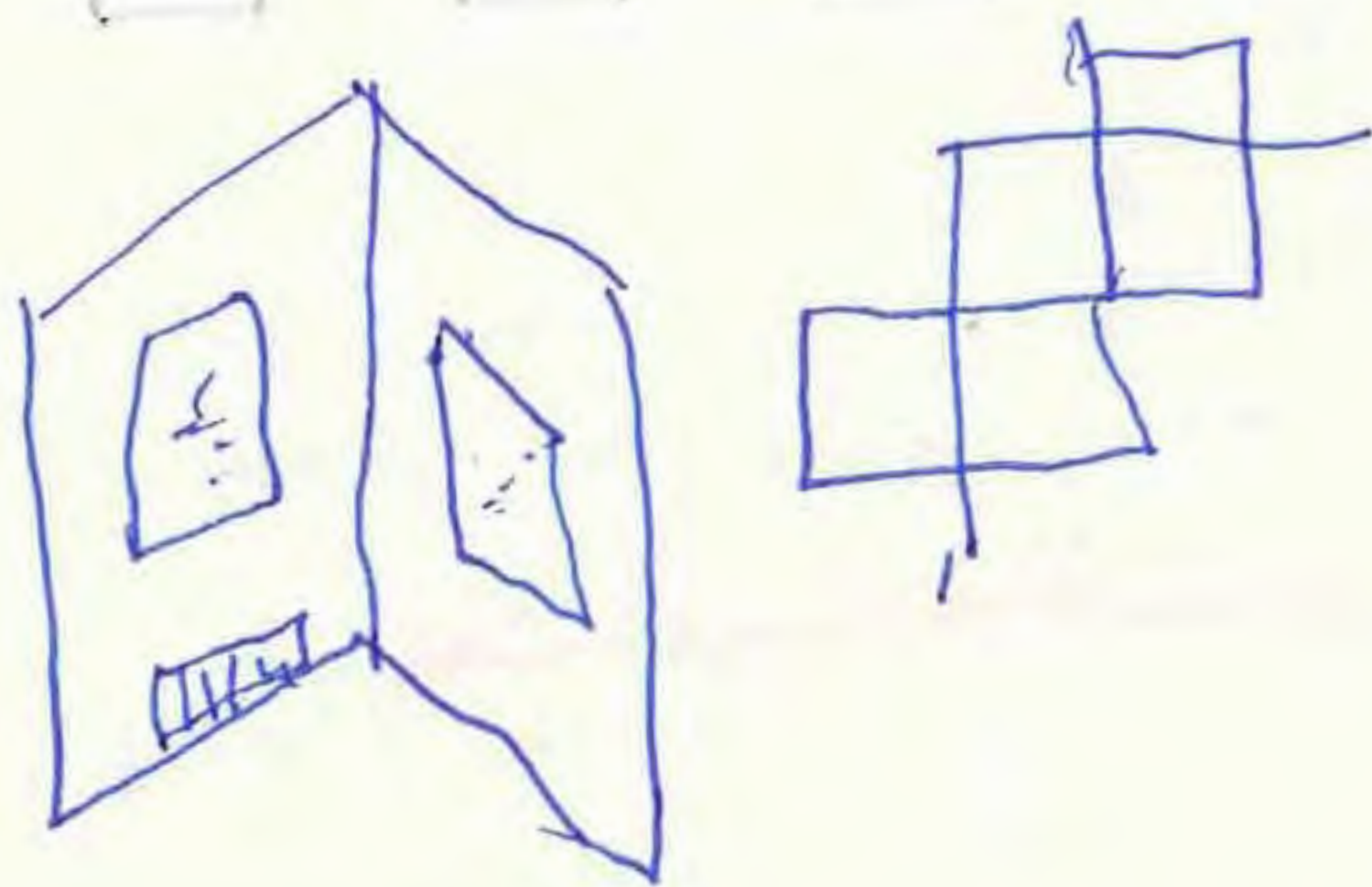

La palabra se le ha posado
como si de una mosca
se tratara.
Como mi padre ha
la he atrapado
y quitándole las alas
la he plasmado
en este papel blanco
y esa manchita negra
dice alfo, dice uncho
dice todo con las circonflexas
letras de la mosca
pero ahora dice amor
porque he mutado
la s y la c por la v
y ha cambiado
la vida.

porque cambiando algunas letras y hasta el orden
pasamos de la mosca a la mosca y al amor.

7 10 julio 2015

Yo les he puesto dos condiciones.
Una, que sea una sencilla. La
otra es que todos los proyectos que
aquí se muestran sean proyectos y
obras hechas en Cádiz.

De ir a estas alturas que
Cádiz es la ciudad que yo más
quiero en el mundo es obvio.
Me siento gaditano hasta con
buenos gaditanos, de momento, por
mi propia voluntad.

•• jueves 23 de julio ²⁰¹⁵ - con los 15.55 estoy
en Alfaro - Dentista / S. a. d. G. de. - Puerto
a Puerto.

Oir lunes

JPM

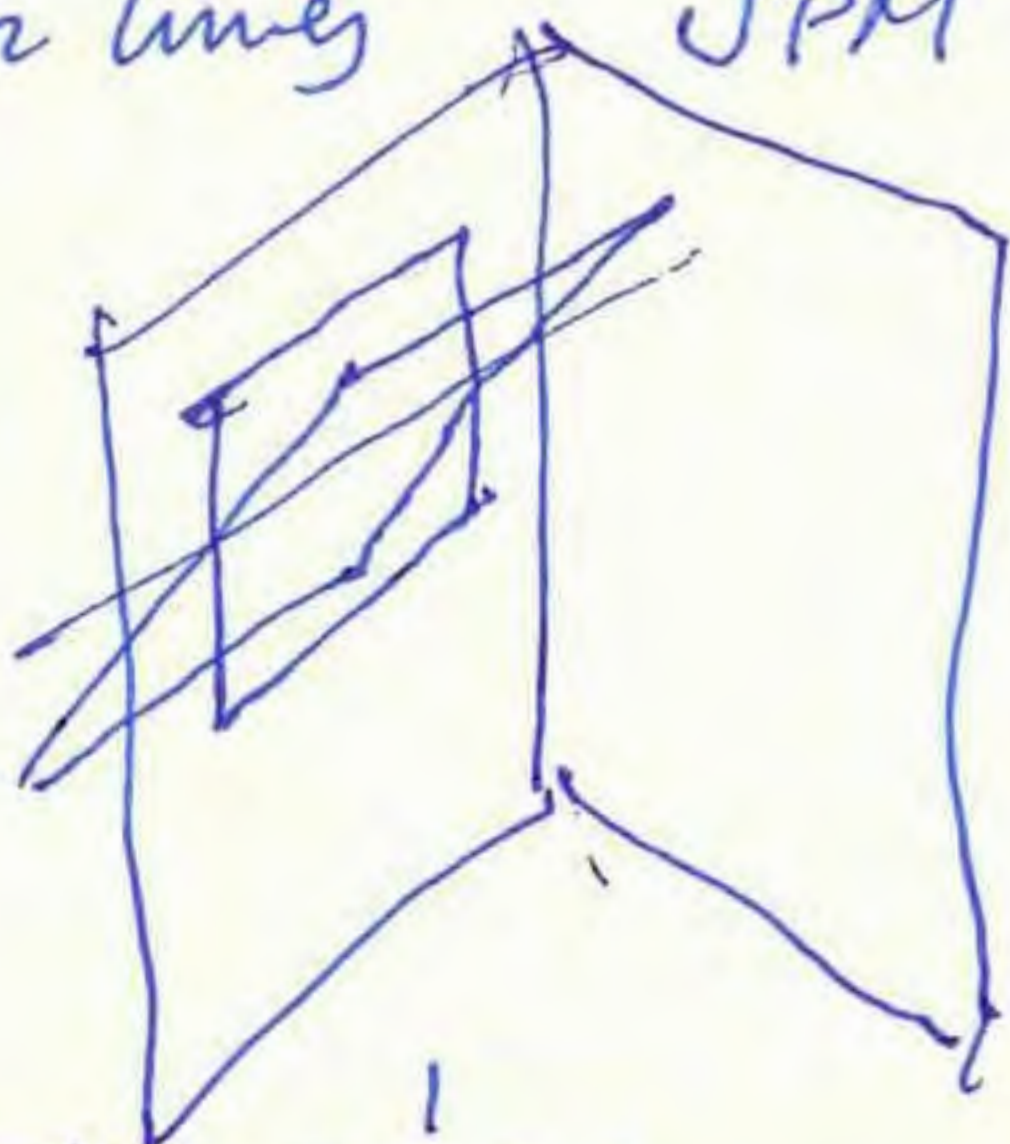

FE
RR
A'N

FERRAN

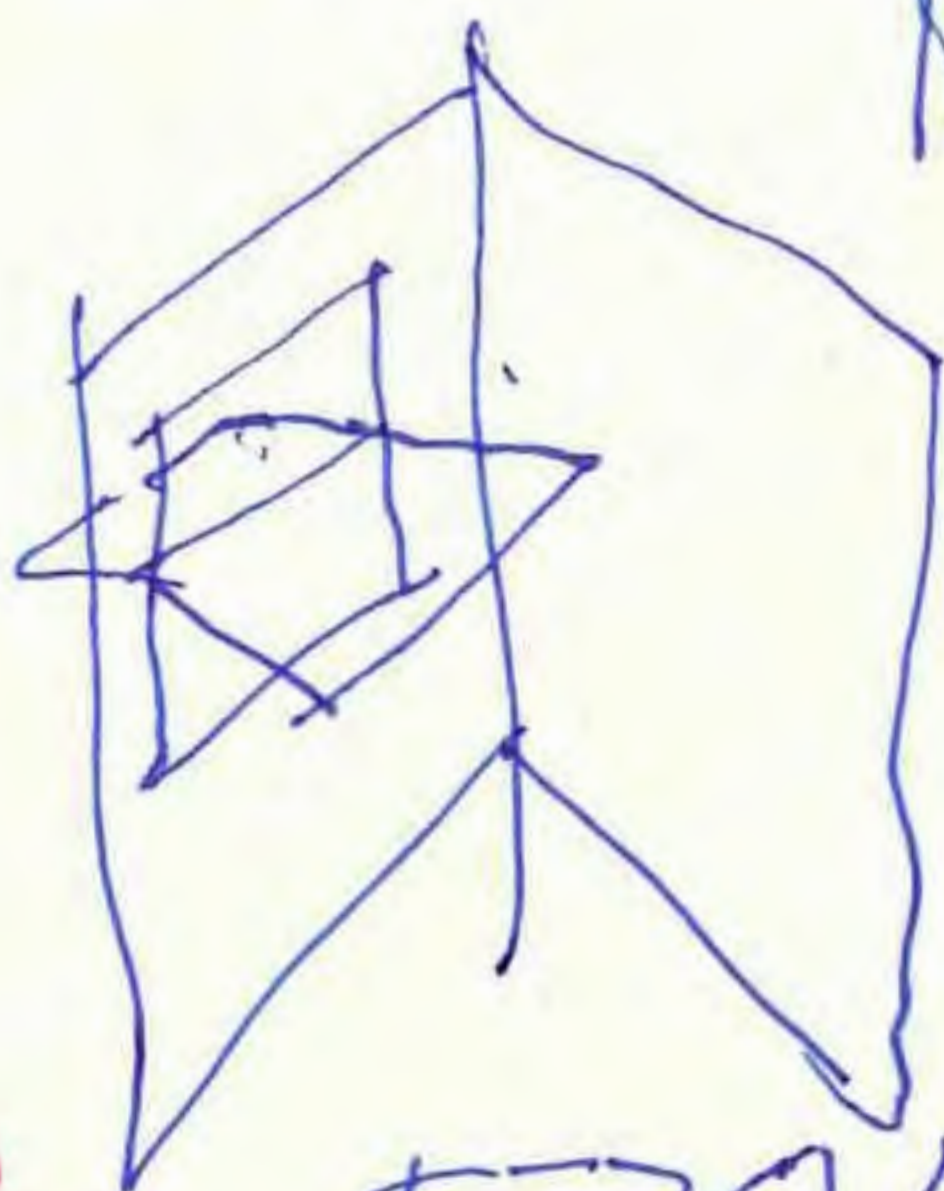

RK

FERRAN

31

Lampare Ferrarri

NANCY LAMP

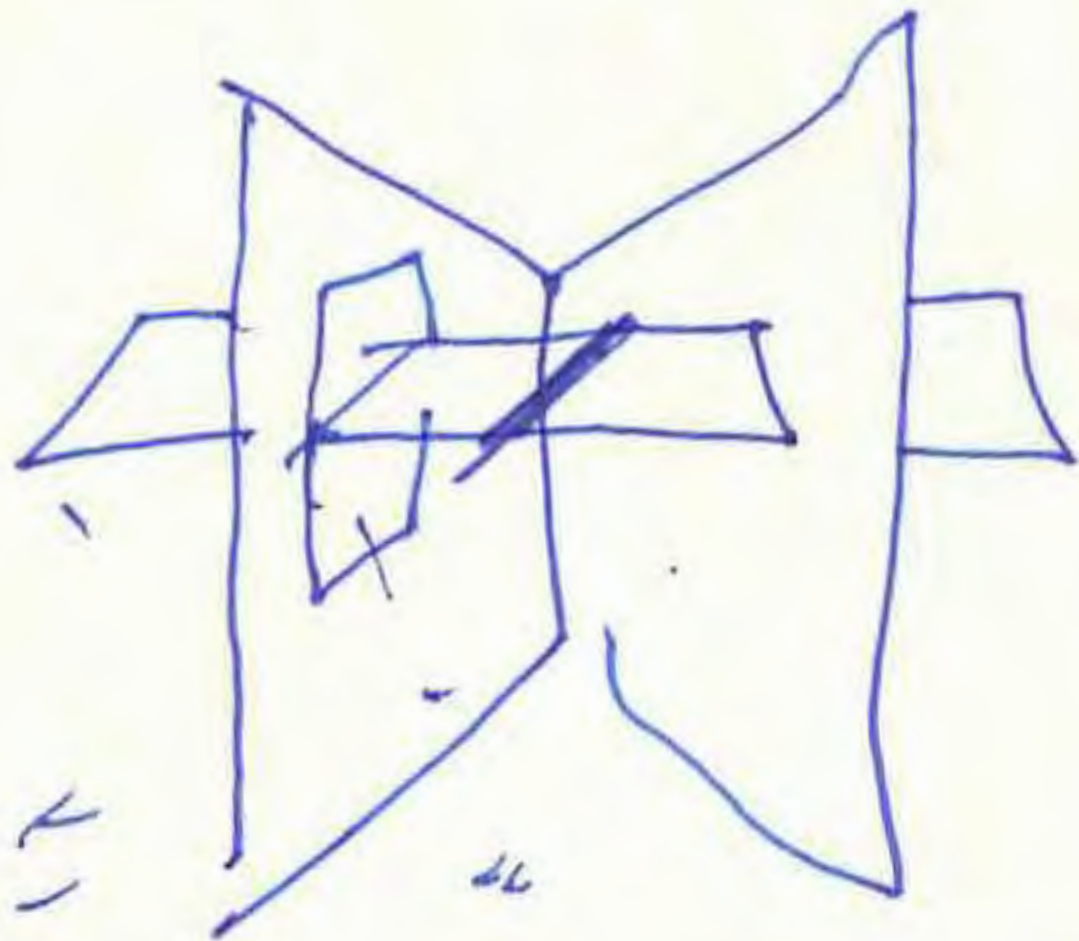
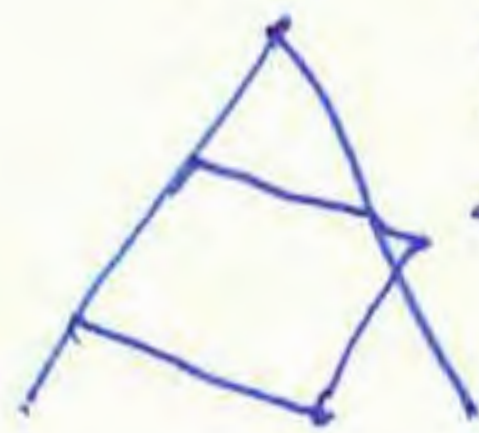
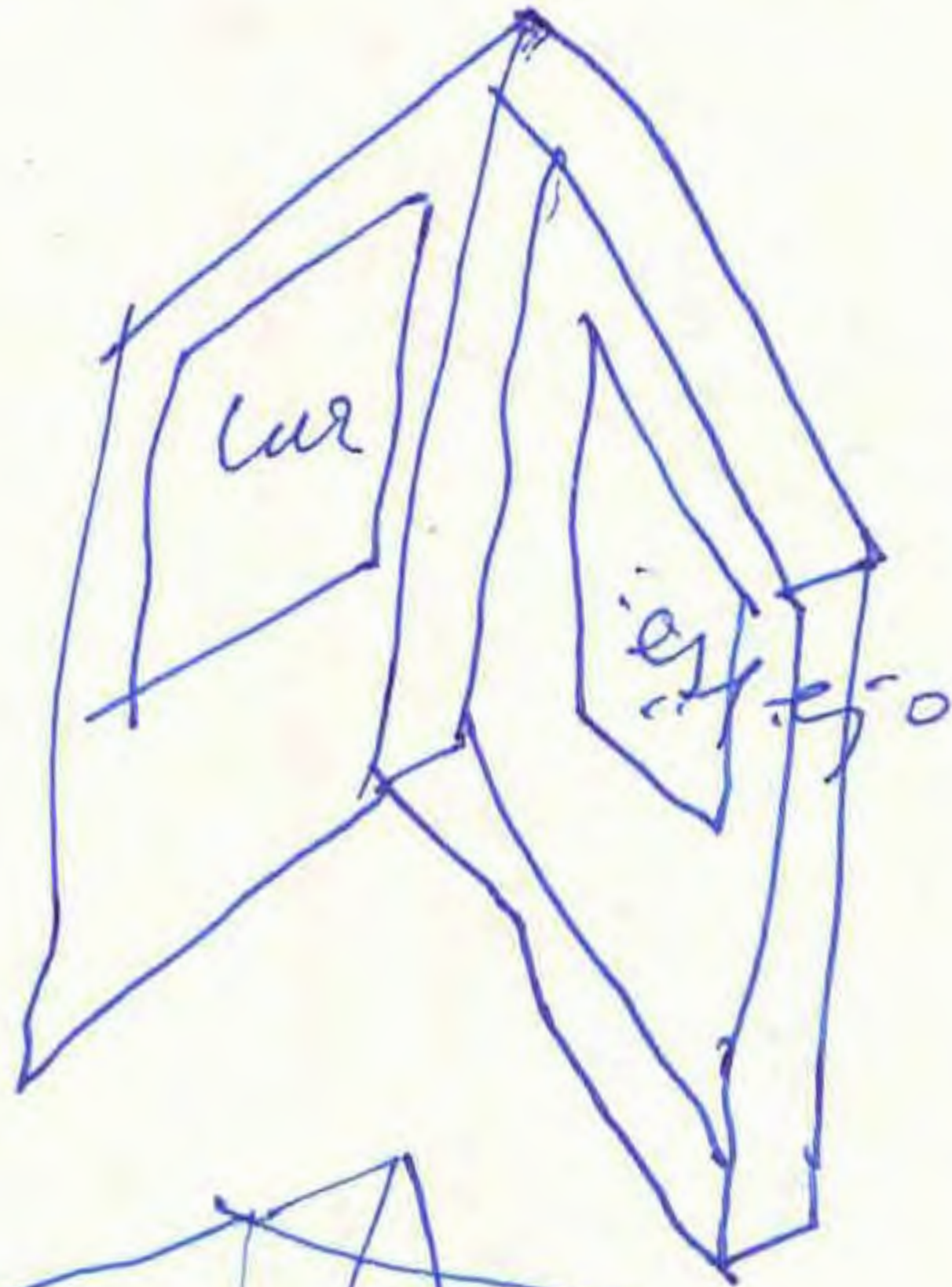
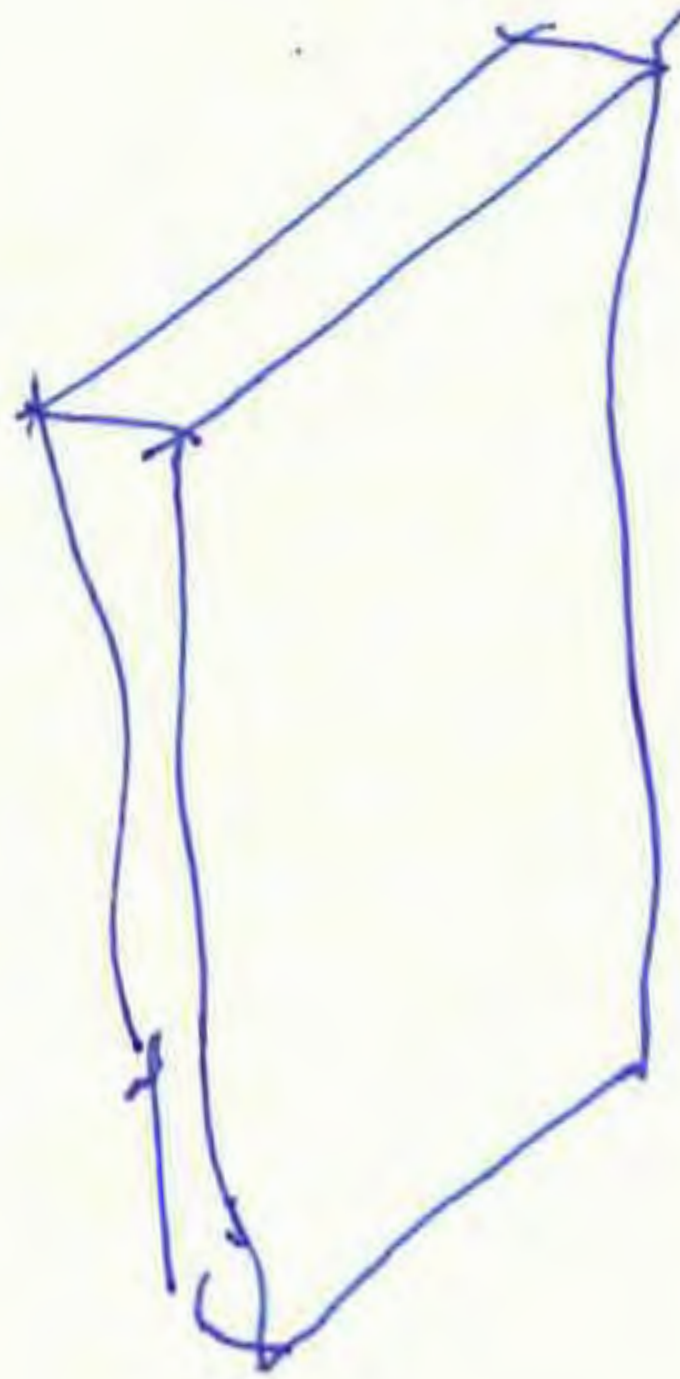

July 29. 2015 *mf*

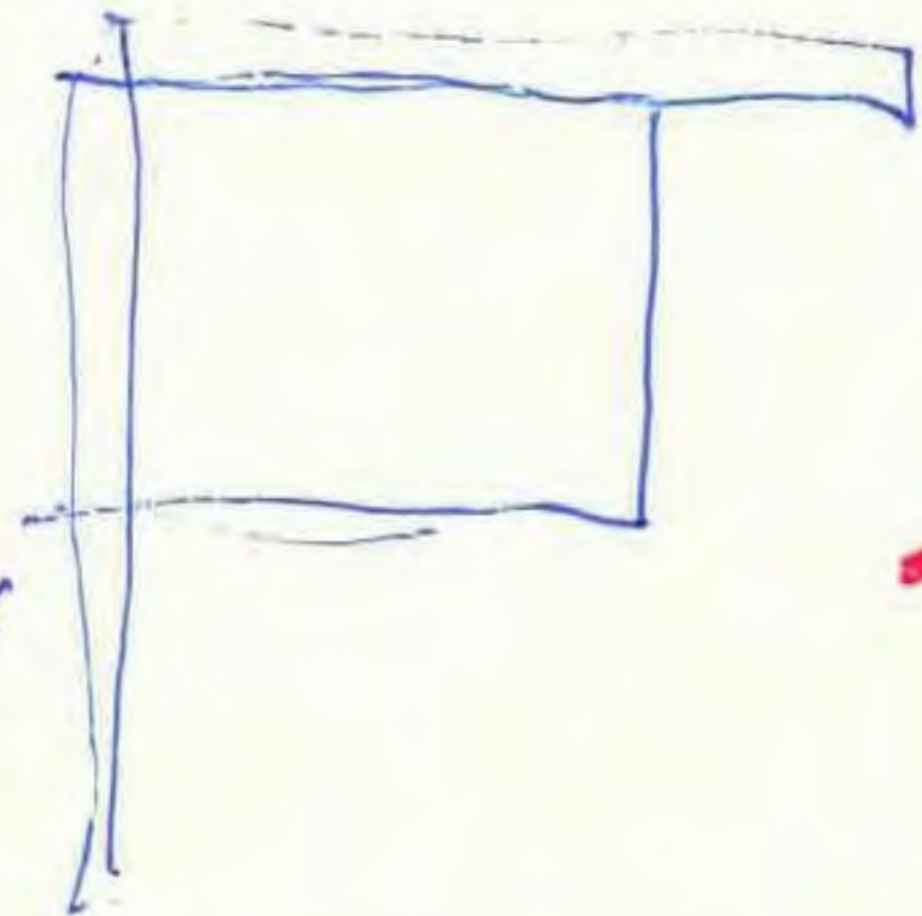
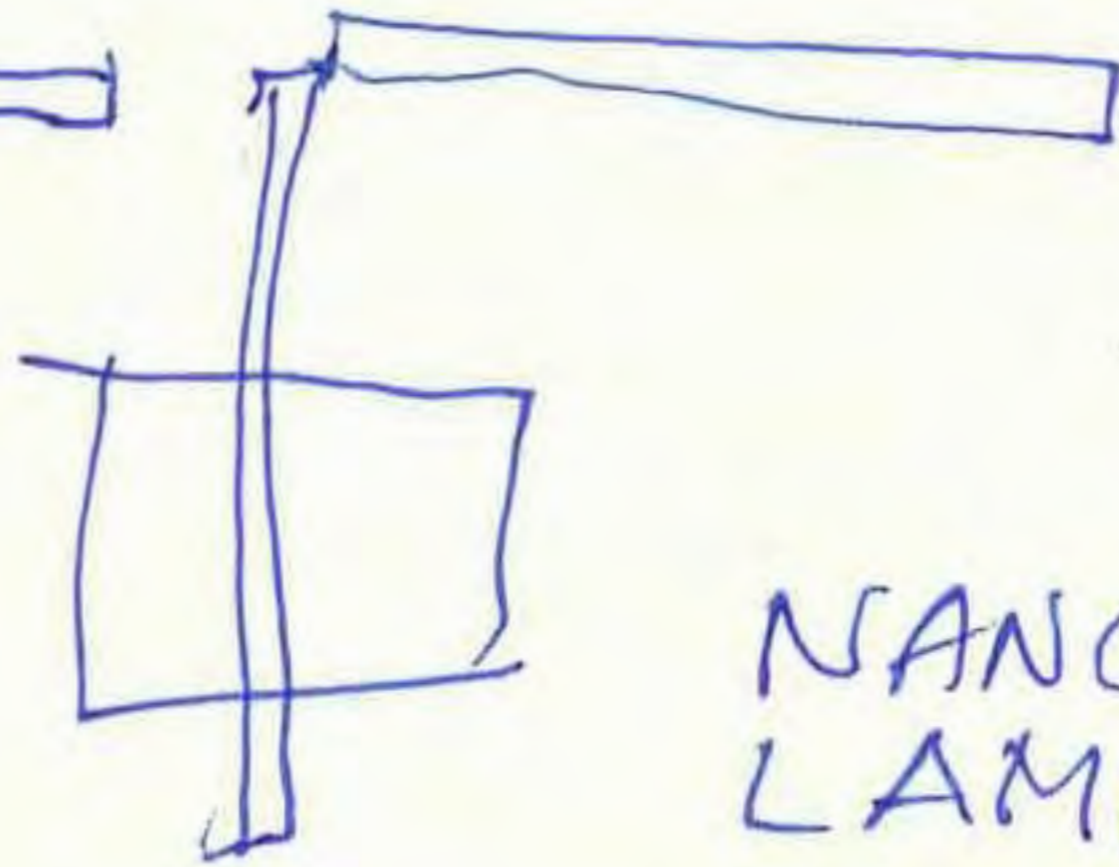
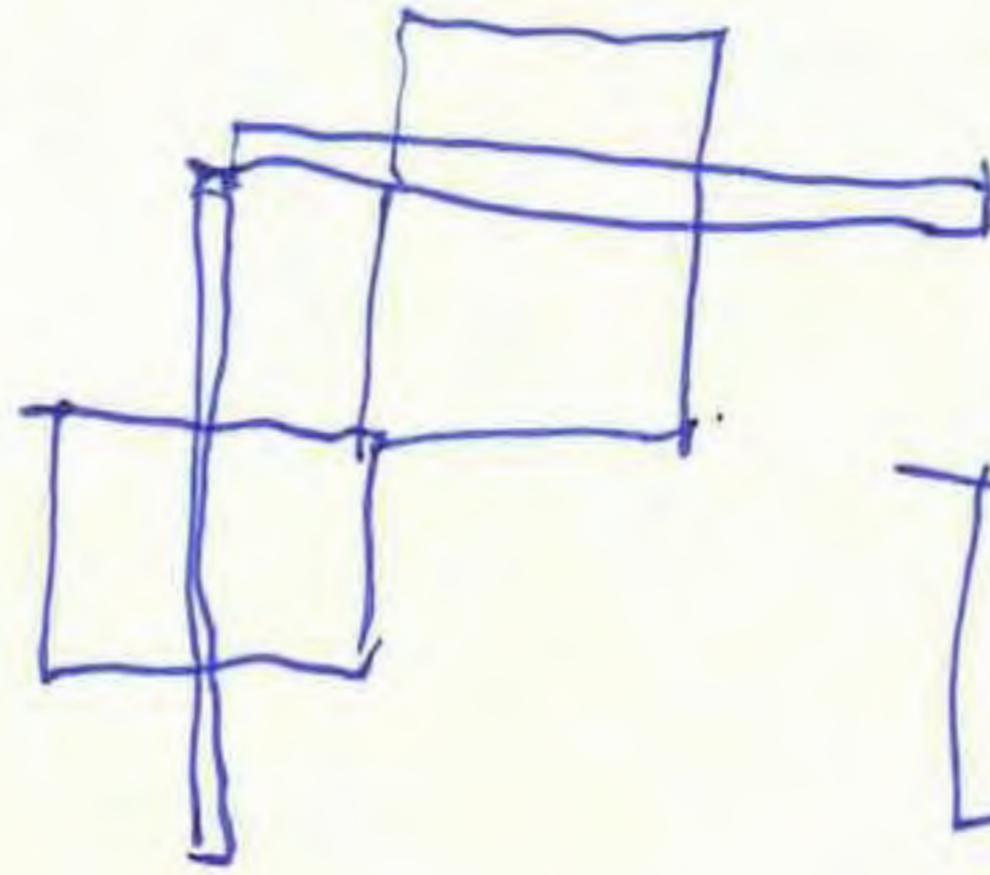
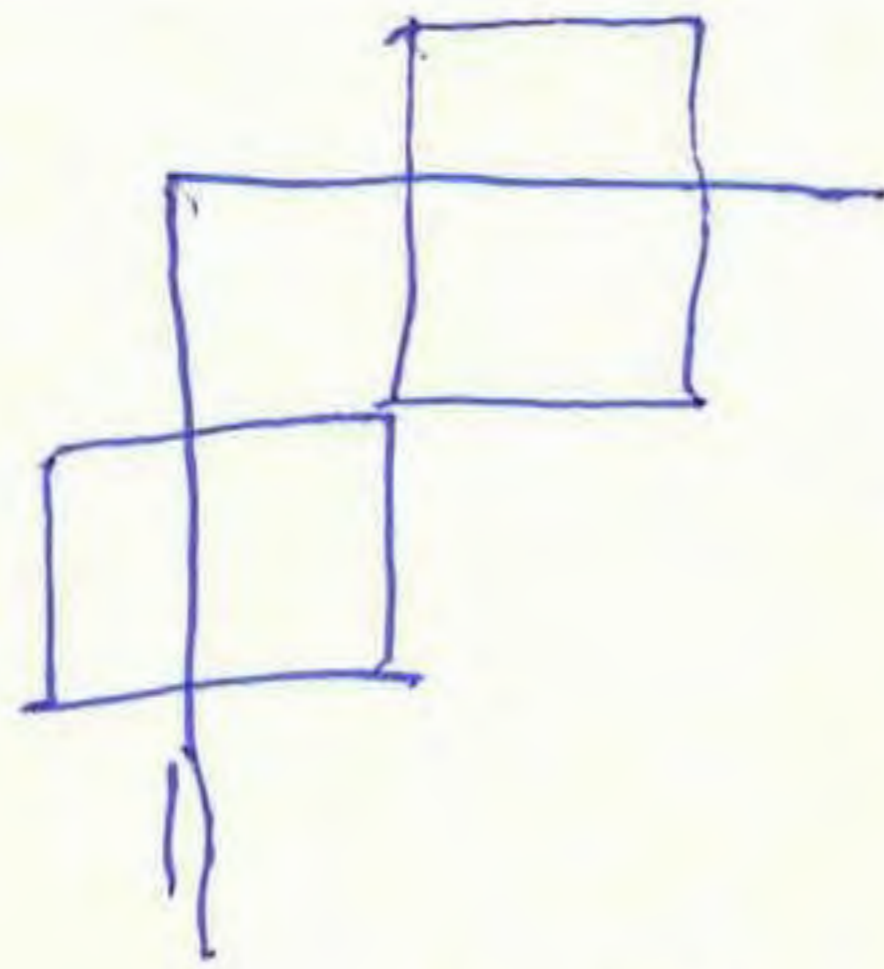

NANCY
LAMP

124'5 X 124'5

33

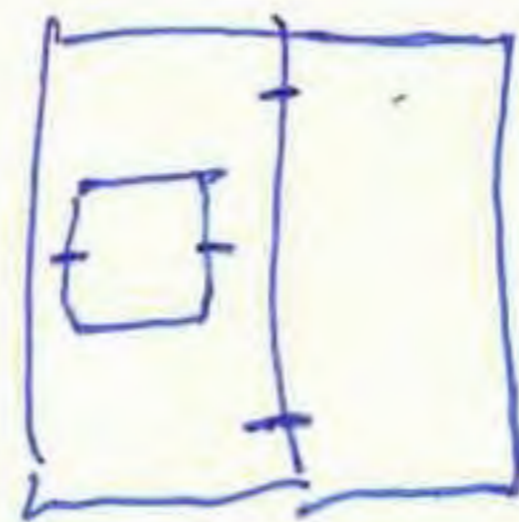
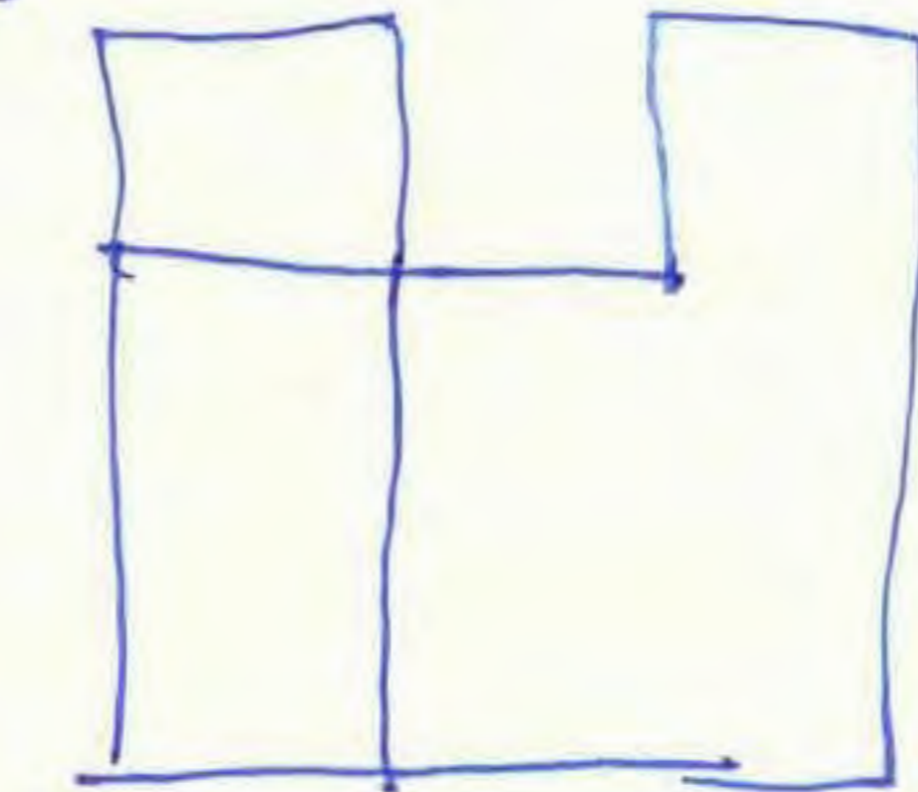
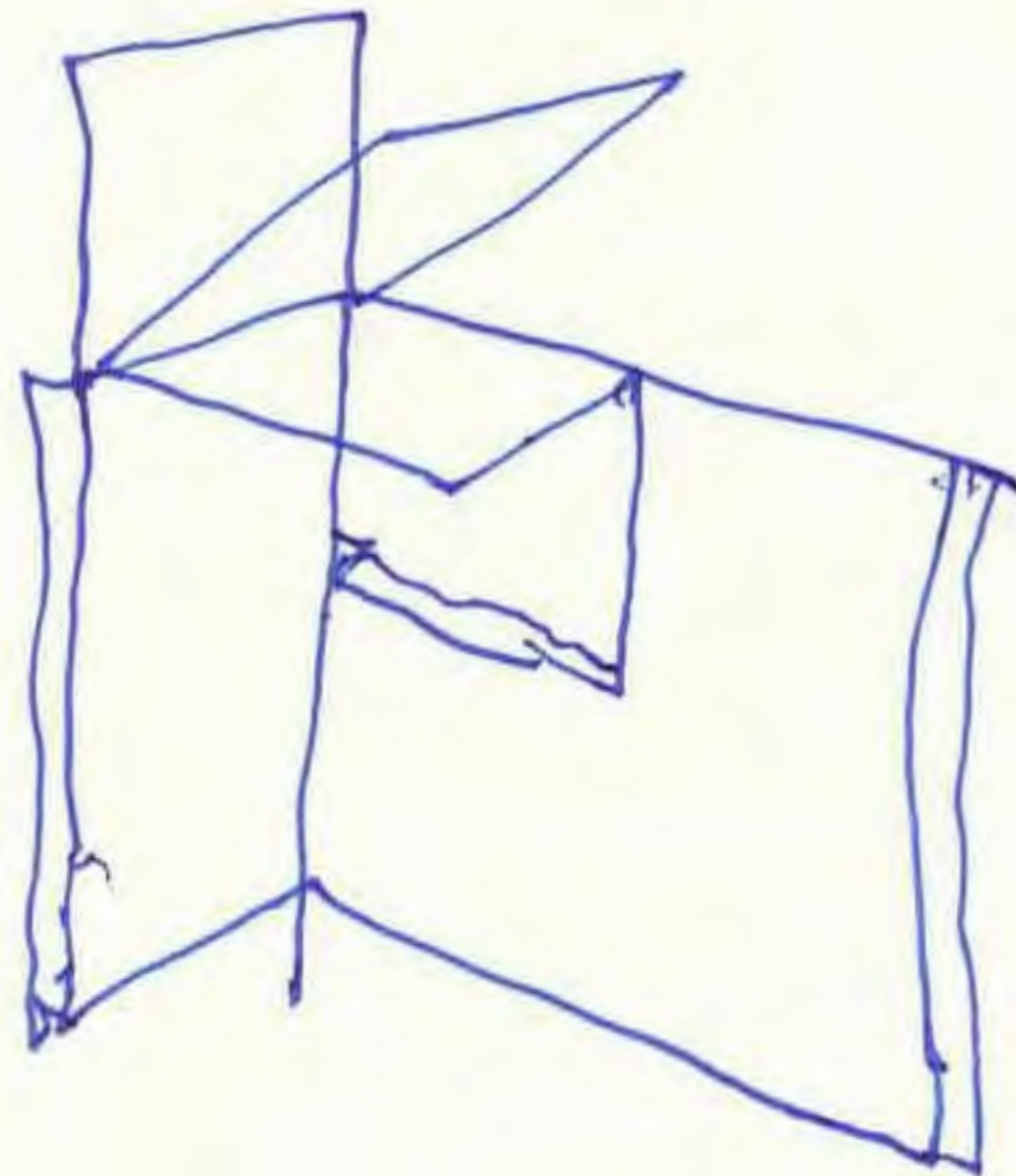

lietro
7
zurda

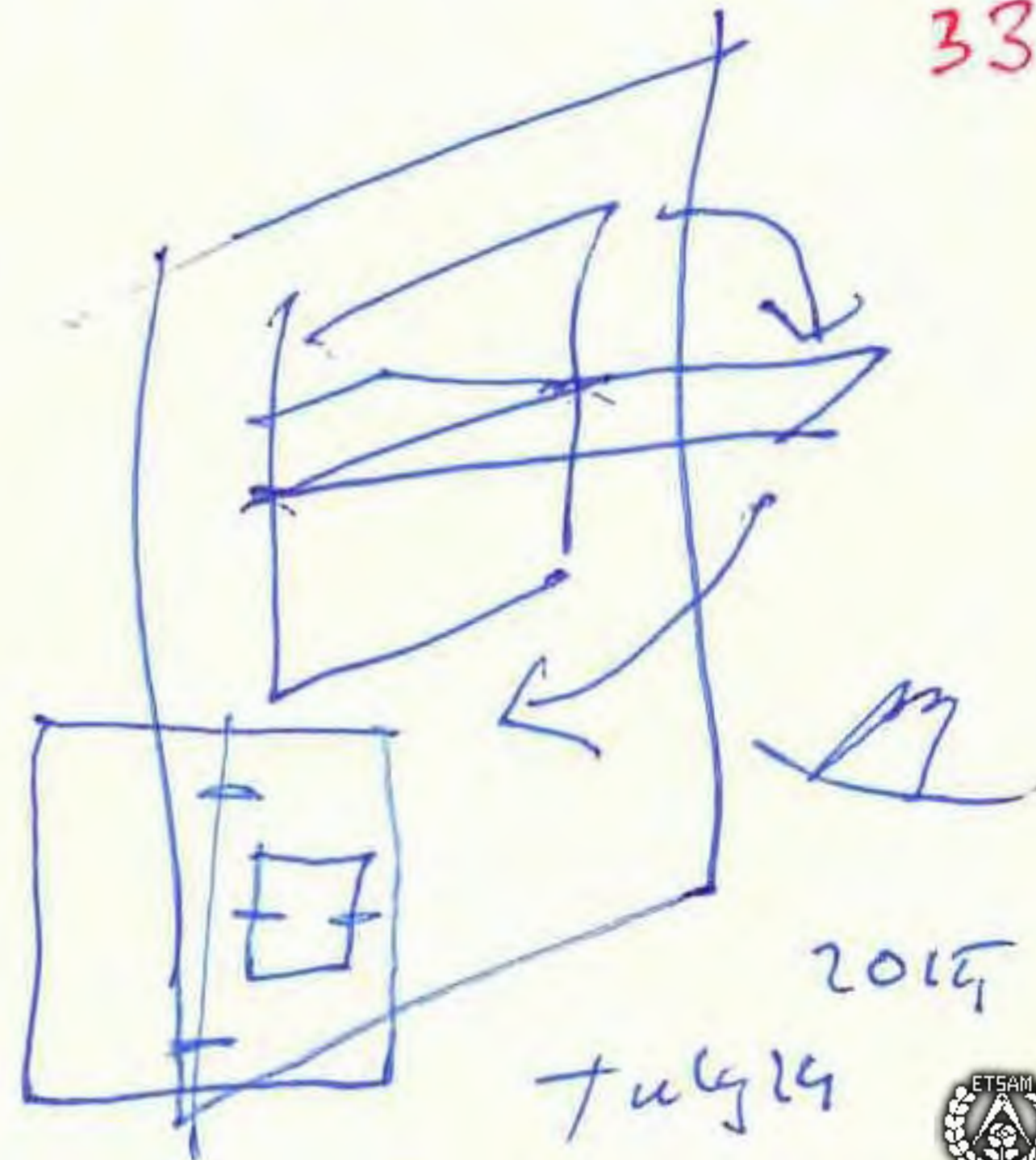

2014
July 14



Casa Conchi-marta tafa

COMARA

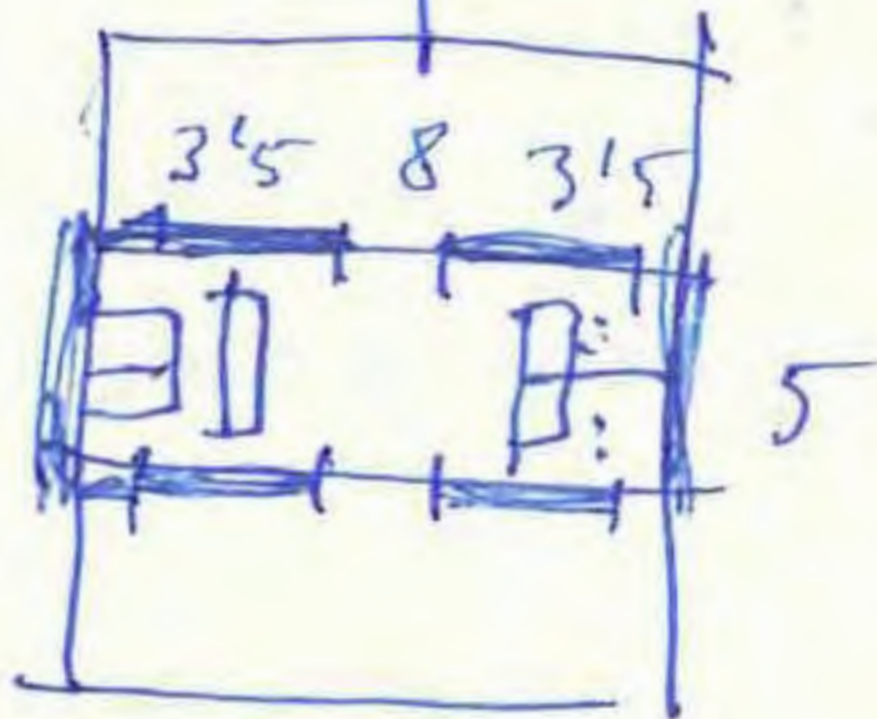
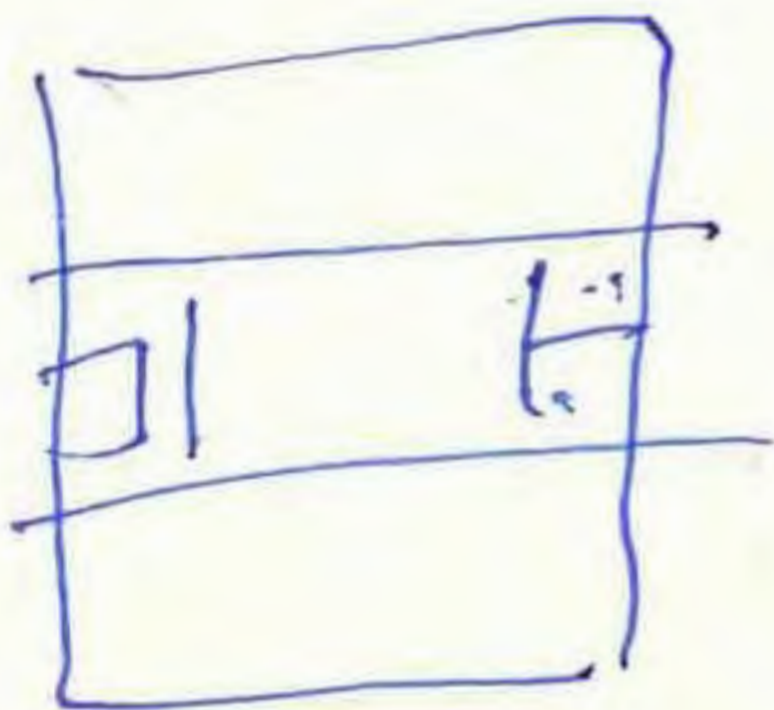
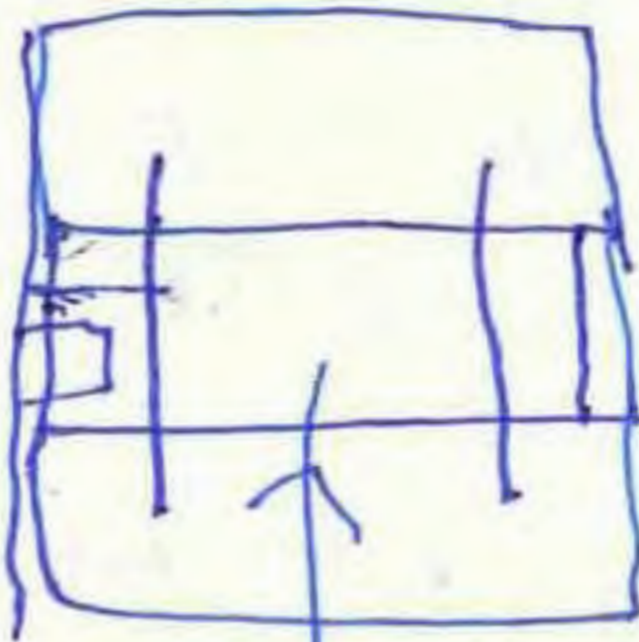
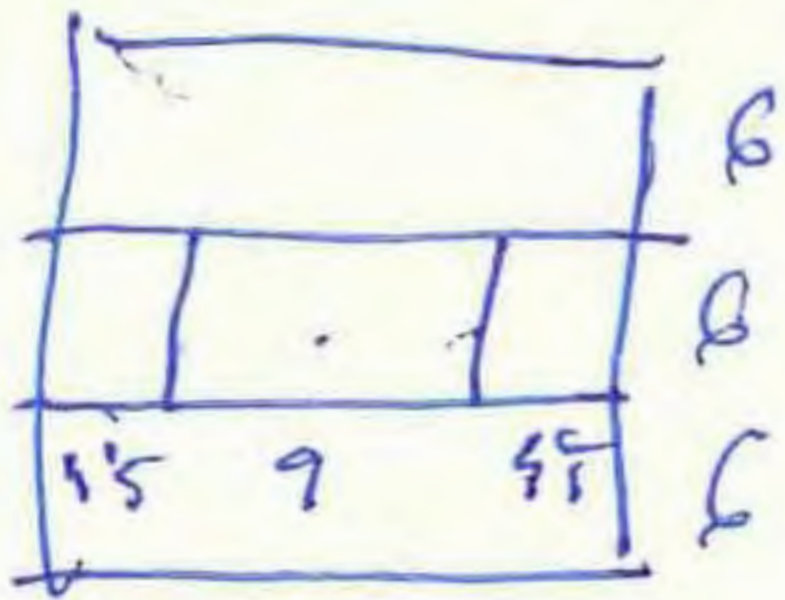

6 x 18
5 x 15



EXPO
CADIZ

en ISTANBUL August 4 · 2015

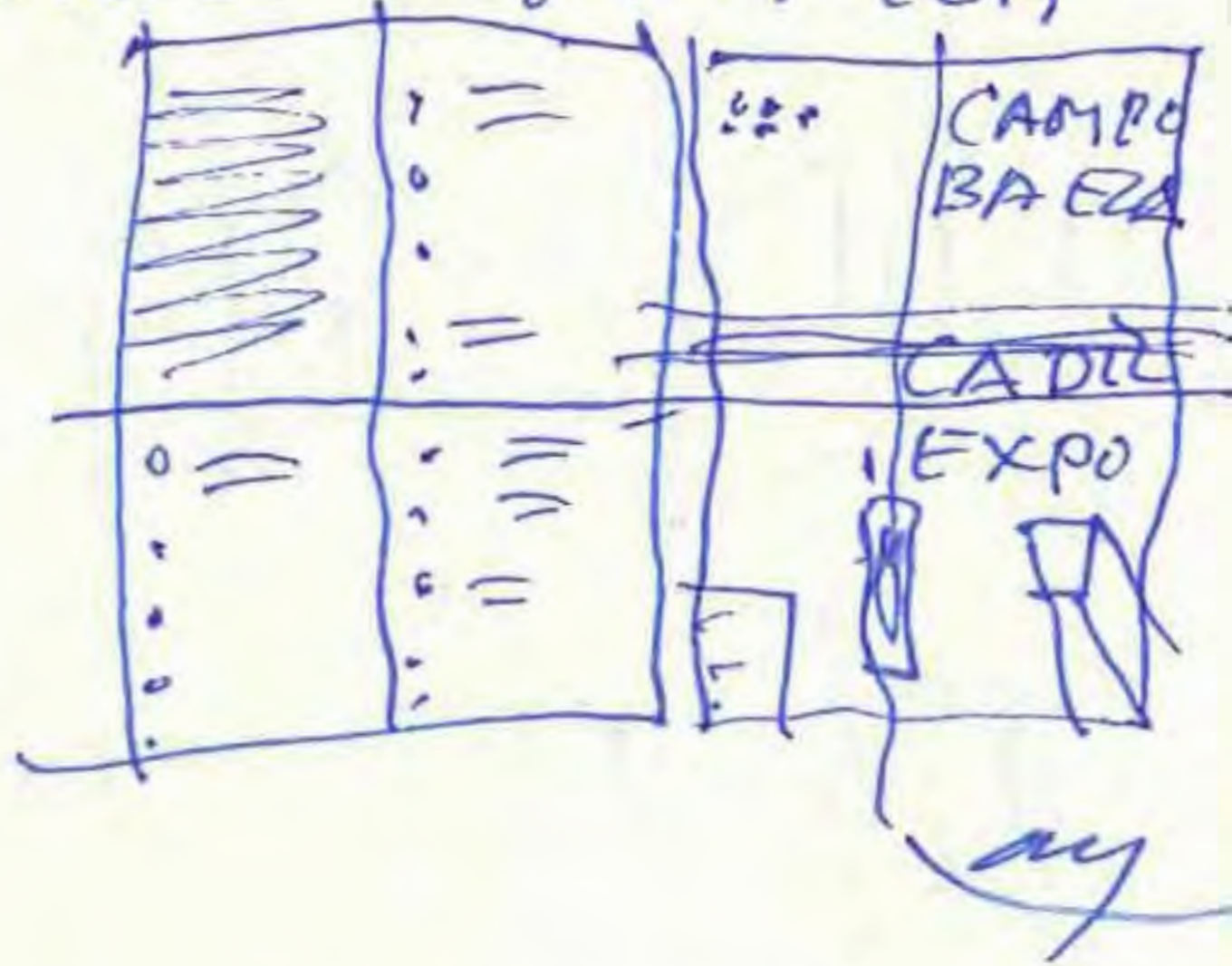

• DRAGO

• EC

CASTILLO SS

• P. FALLA

COLUMBARIO

• GASPAN

• GUERRERO

DBJC

ASENCIO

• V. THILLO

• OCHICLANA

• MENMEDIO

ABT

• GAUCIN

• con maquetille
○ con posible u.



La clara intención de los textos que se publican aquí con el título "Q Ter A" es llegar a un público más amplio que el de título B.

• He citado más de una vez a Octeya que en su "la claridad es la corteza del f." implica a cualquier cosa, también a los arquitectos.

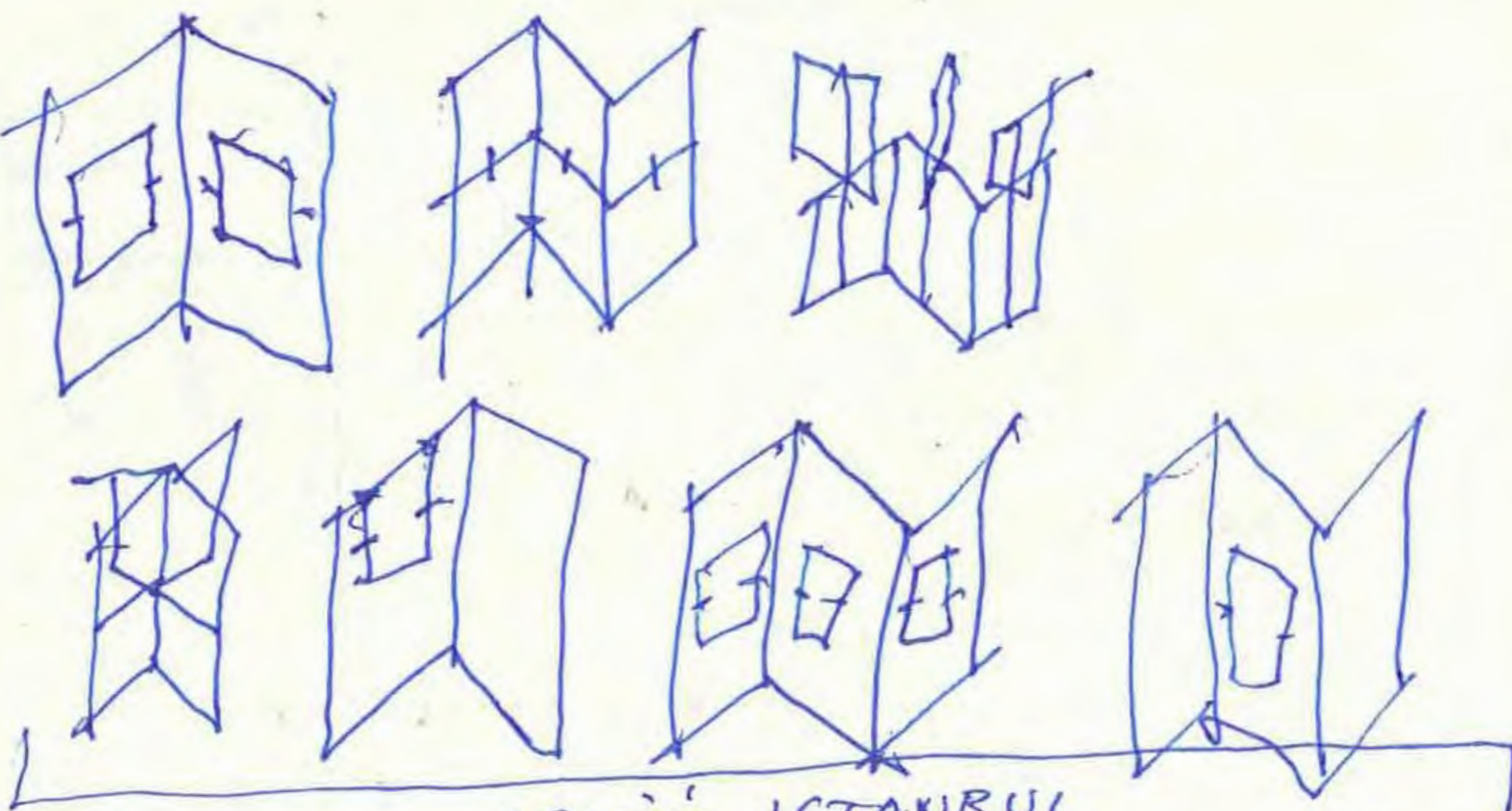

version ISTANBUL



1



2

protected



3



6 TOTAL

PLYABLE
NANCY
LAMP

Istanbul
August 4. 2015

~~100~~

Ny.

August 19. 2019

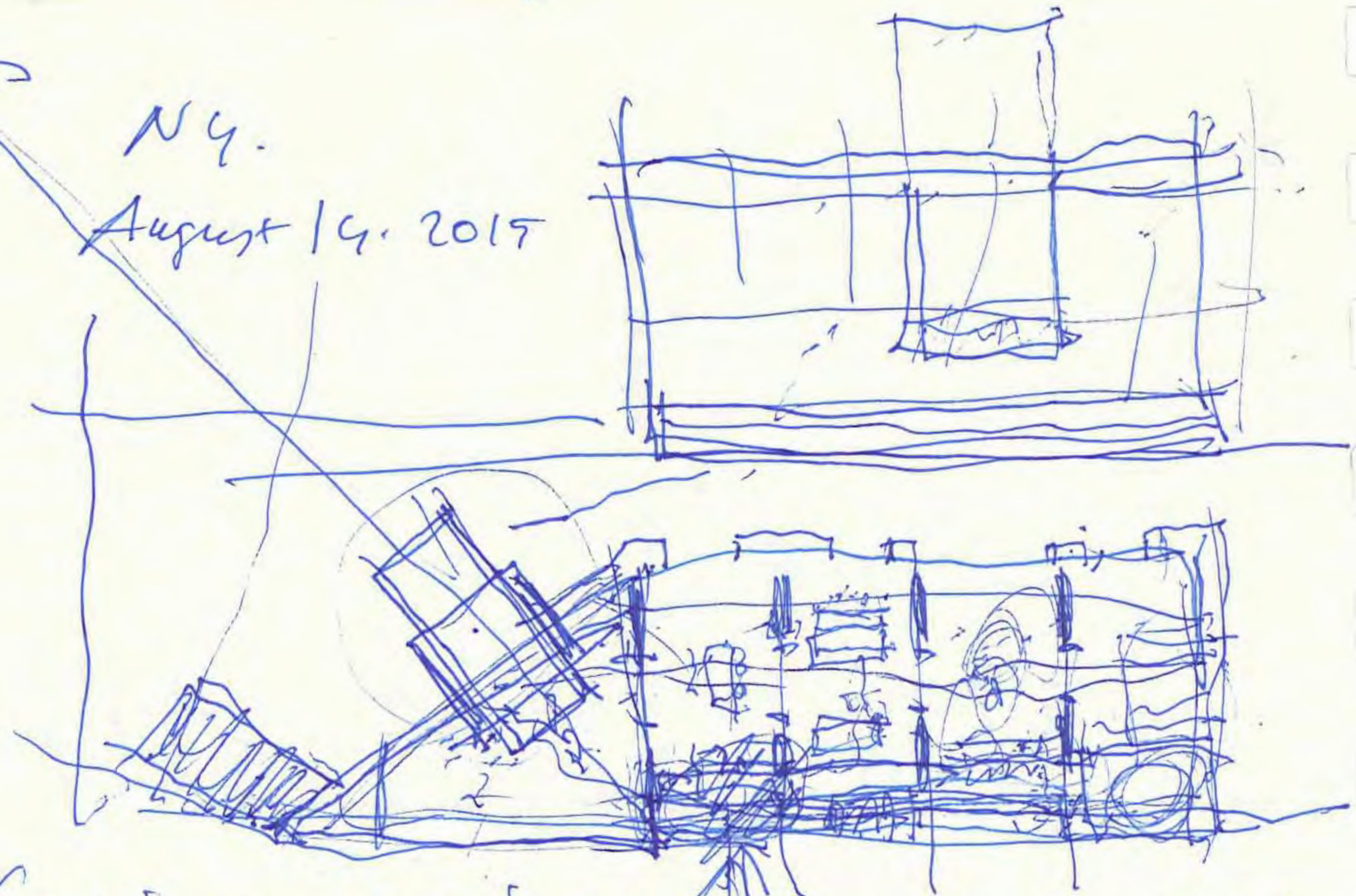

Solución para el pánico de la mujer y a ferri



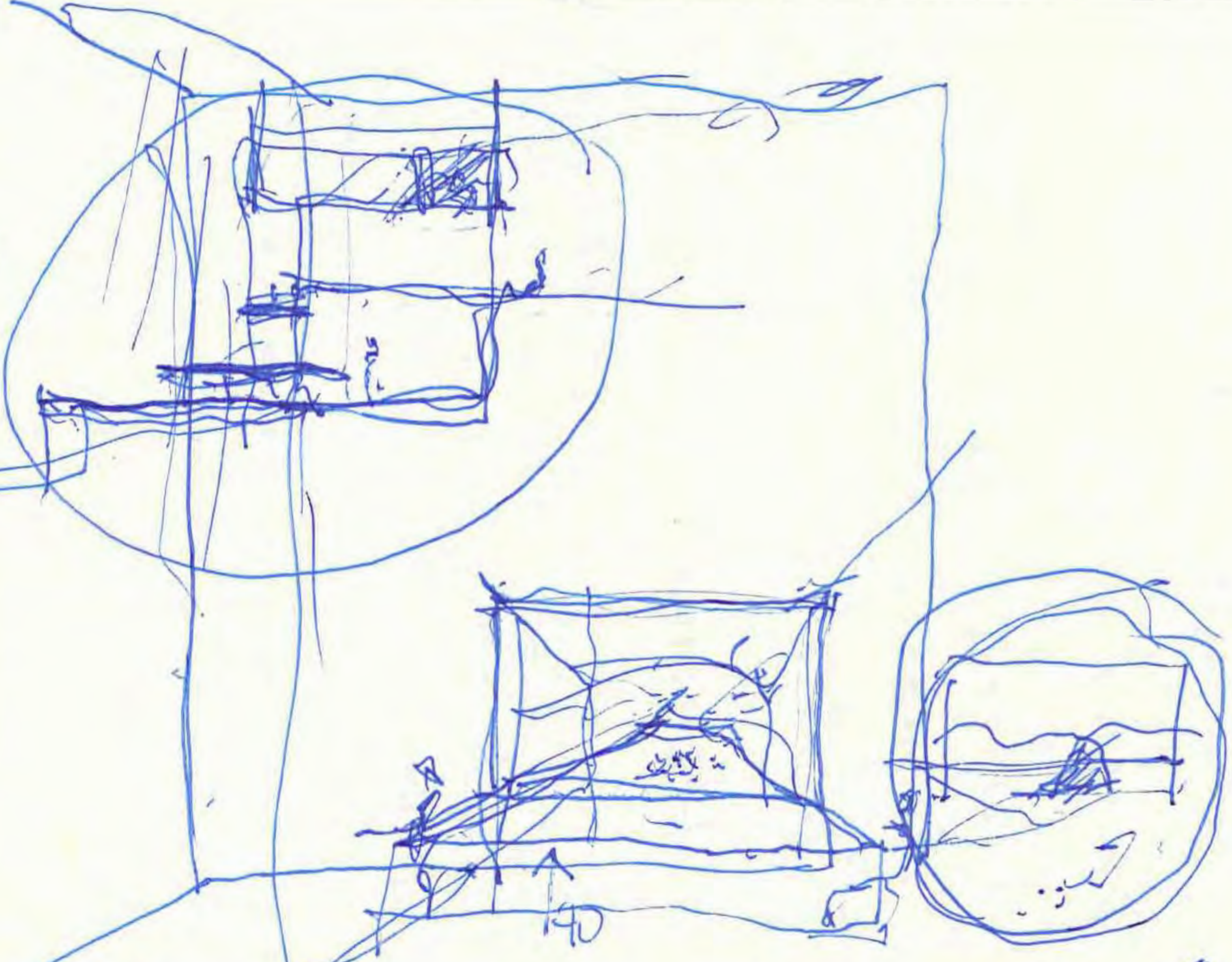

13 June + Asseuma

VIRTHE ROICUS SUBZ MS
 ved 1950-51.

2 x 6 m magnific

65

New York - August 14 2015 (My



POMPEIA

ROSCO

CASA

D a DOMIUS
ga.
RAMPAN

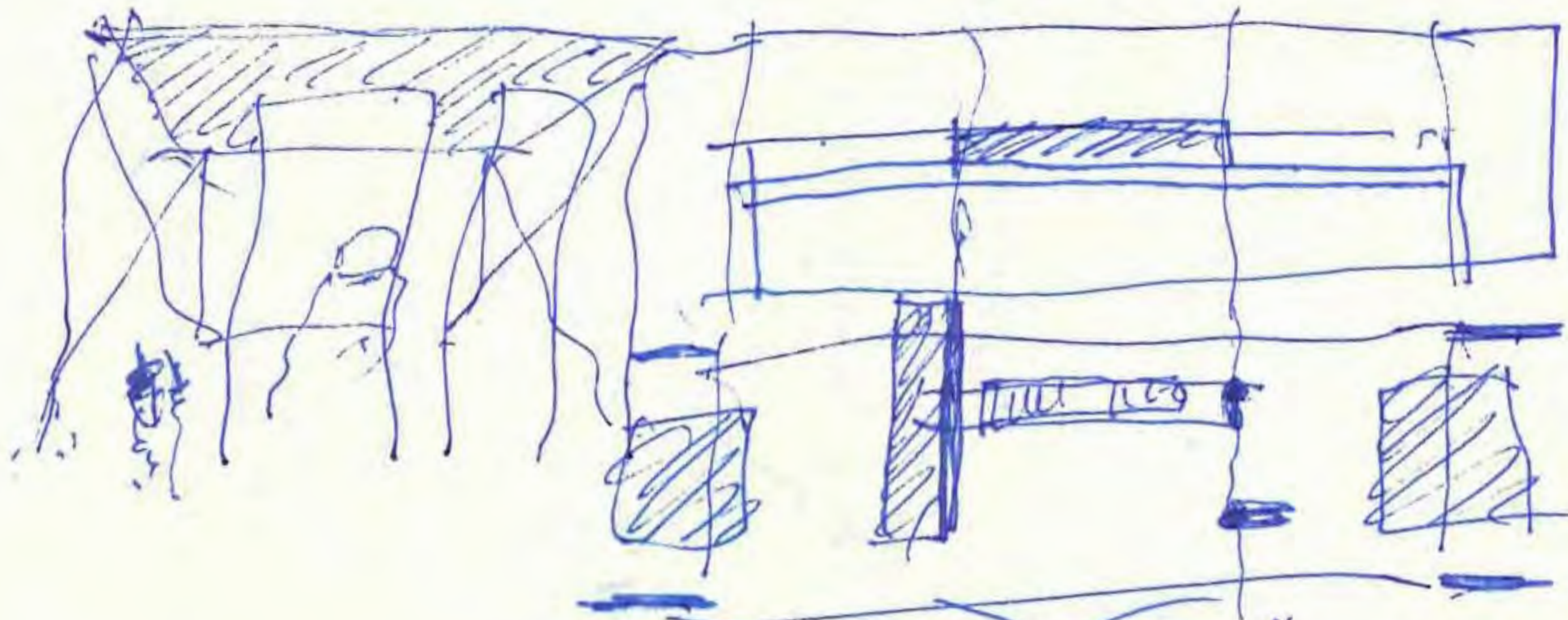

ventana de arriba en la parte
que ventana → patio.
GARDIN

83

FAU

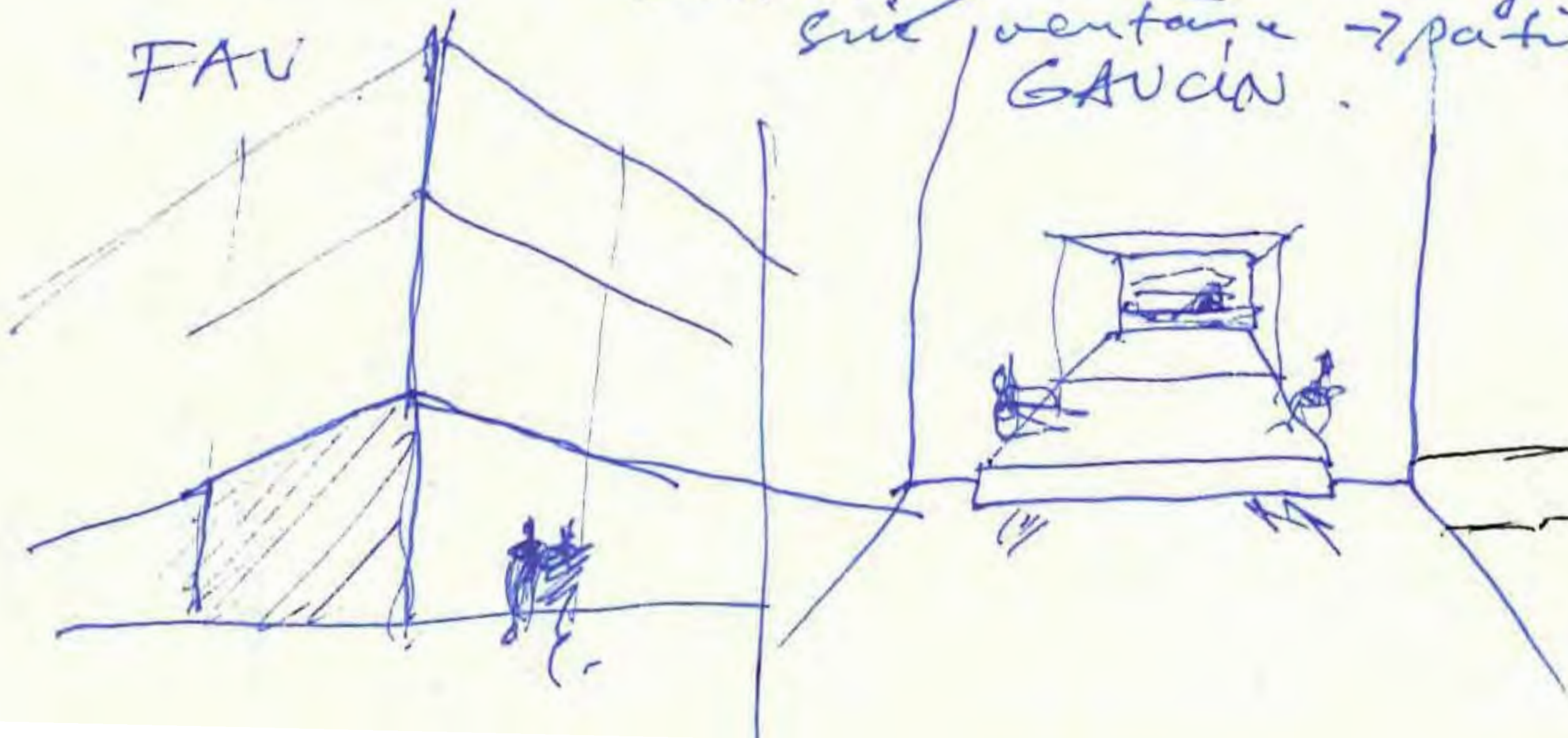

Huelva

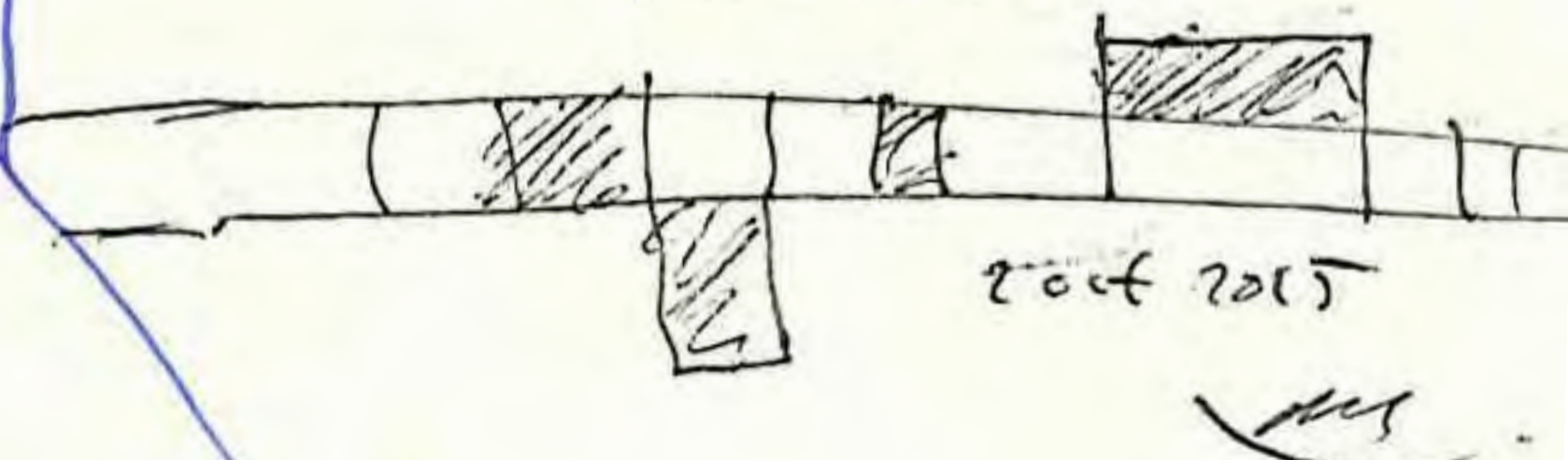

2004 2015

ms

•• Domingo 11 octubre 2019
soulas 8:30. Cena con
Xavier Chénier en BOSCO (43+5)
cava/agua/ croquetas/ pizza marg.

www.cherreycautera.es

•• Lunes 12 / PIAZA / soulas 14:00 after lunch.
en Piemonte 18.
soulas 20:00 J. /

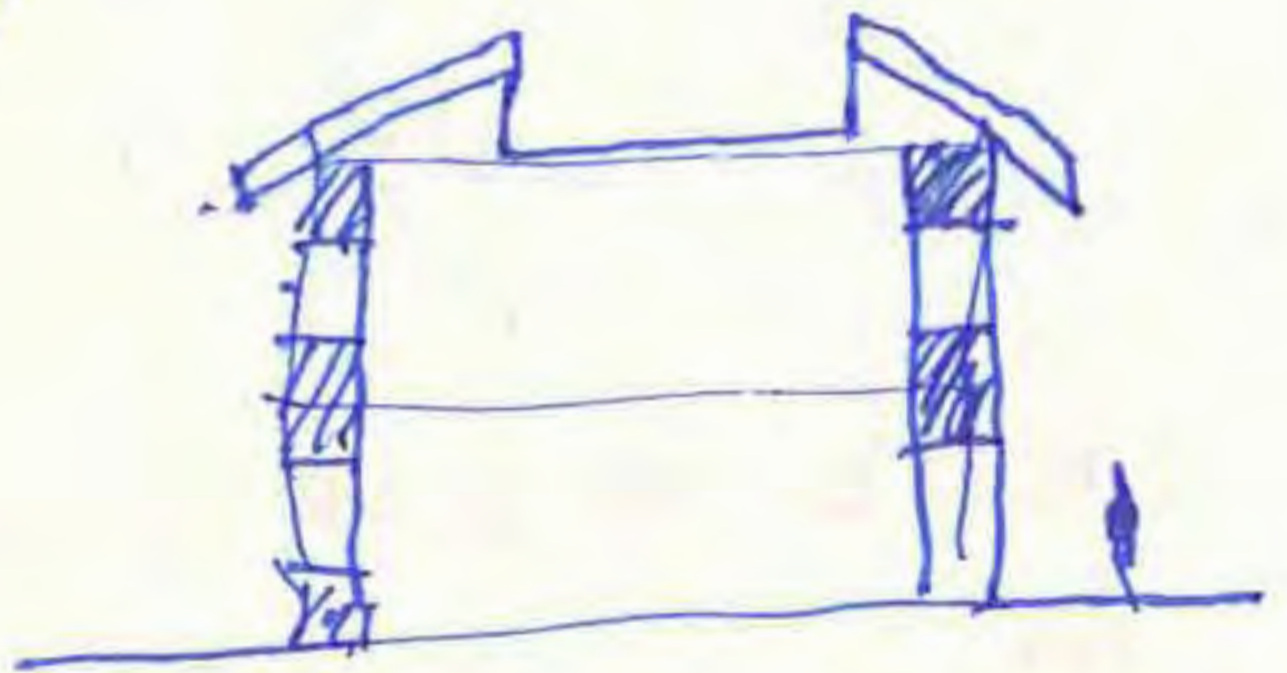

Isaac Afionov / los Sufijos

EL HIERRO y las HERRAMIENTAS

SALAMANCA.

"quod natura non dat,
salvantica non praestat"
(proverbio latino.)

97
97

OLITE

oct. 14. 2015

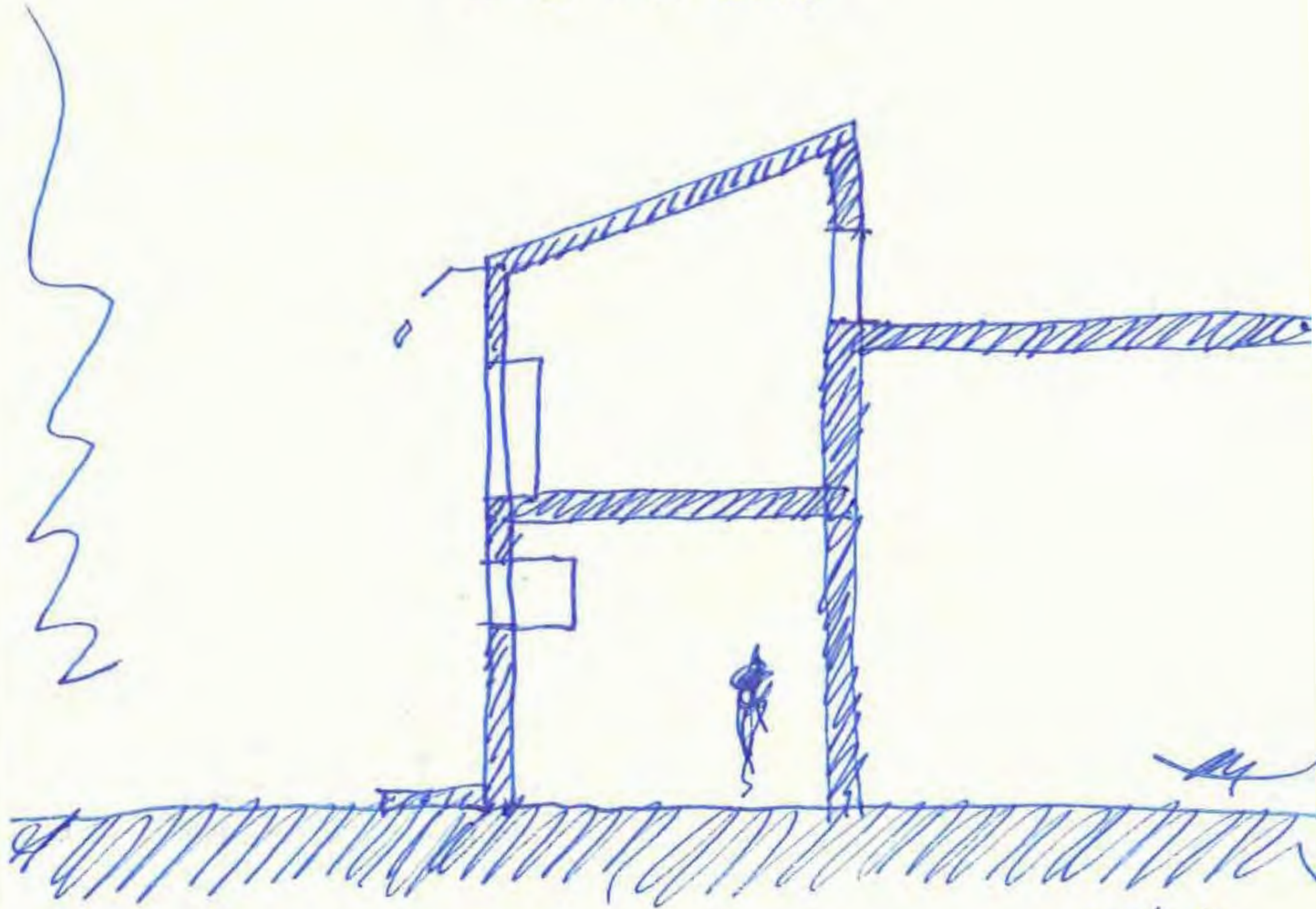

TETTO A DUE FAUCHE

oct. 14
2015

per
Xavier Chénier

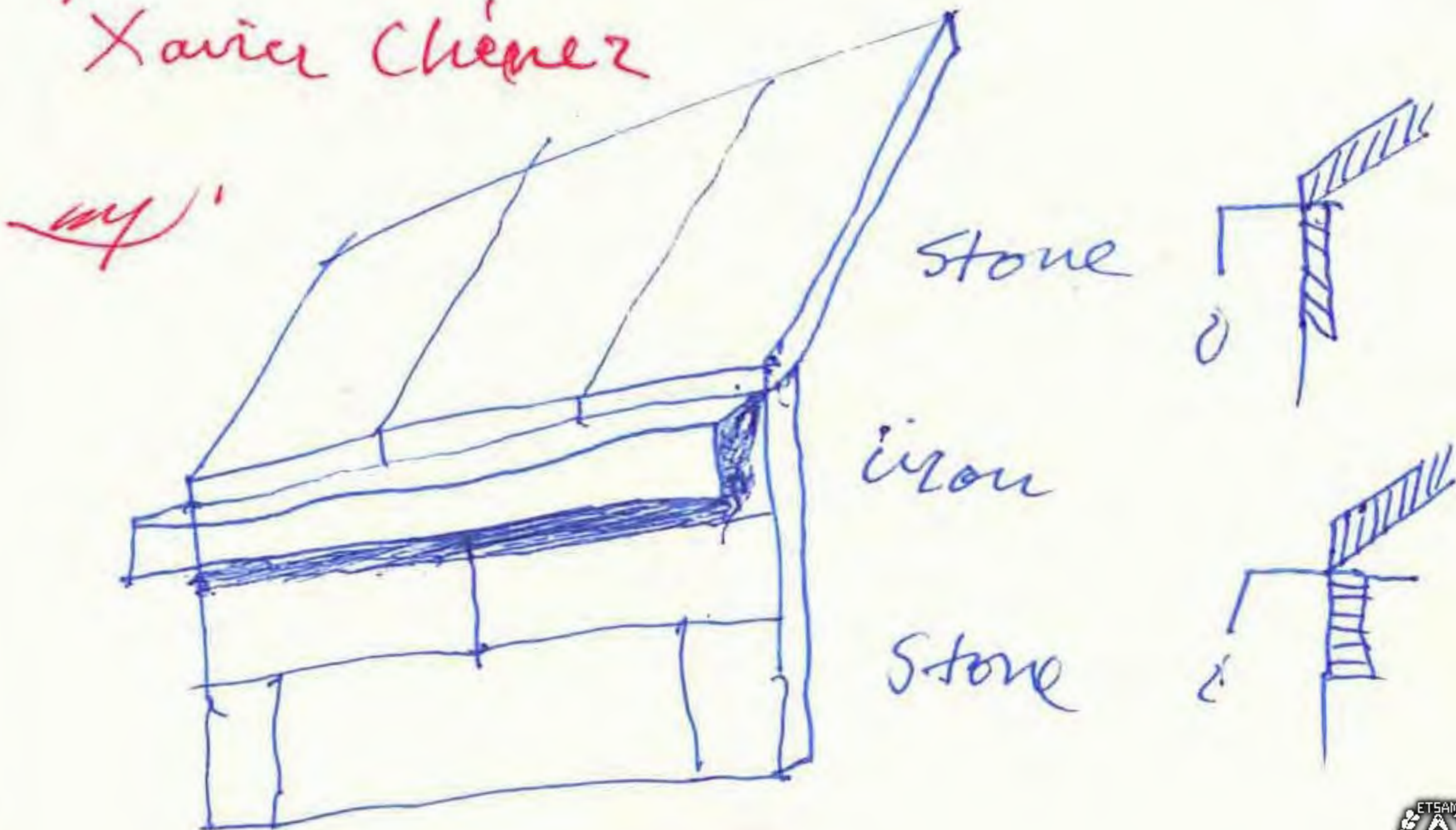

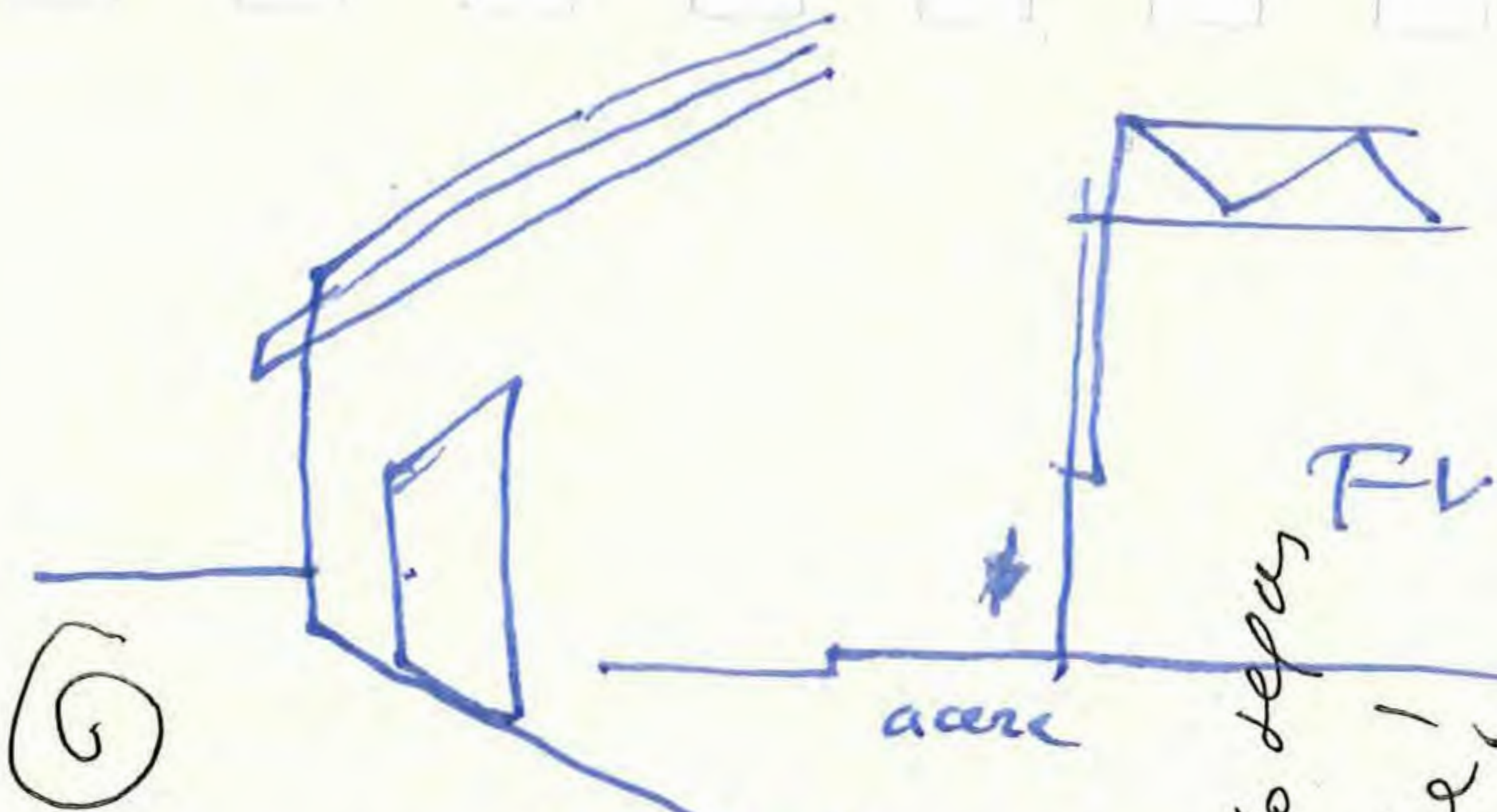

y que de bo ~~yo~~ hacer
 si tú regresas
 yo sé que volveré
 a d~~igame~~ el alma
 dorman un
 sobre tu alma.
 y sé que el corazón
 dirá a fin tivo
 y fin unida.
 en esta eterna batalla
 de la vida

mas de que deciré

con mi existencia y

porque aunque te no lo dejas
 vivir una

te quiero como nadie!

Clase de hoy 20 oct. 2019.

> lugar. [topografía / orientación / vistas
 SECCIÓN LUZ VENTANAS

> función [usos / recorrido /
 DIMENSIÓN CIRCULACIÓN

> orden [espacio /
 ESTRUCTURA

hacen pig en la Bartlett 0 -c. en Cambridge y dicen que van en camino
allí



Como siempre, un encanto. E) muy más.

Focho / Justo F. isari
october 23 ^{10:5} mile ETS HM

November 2nd 2015

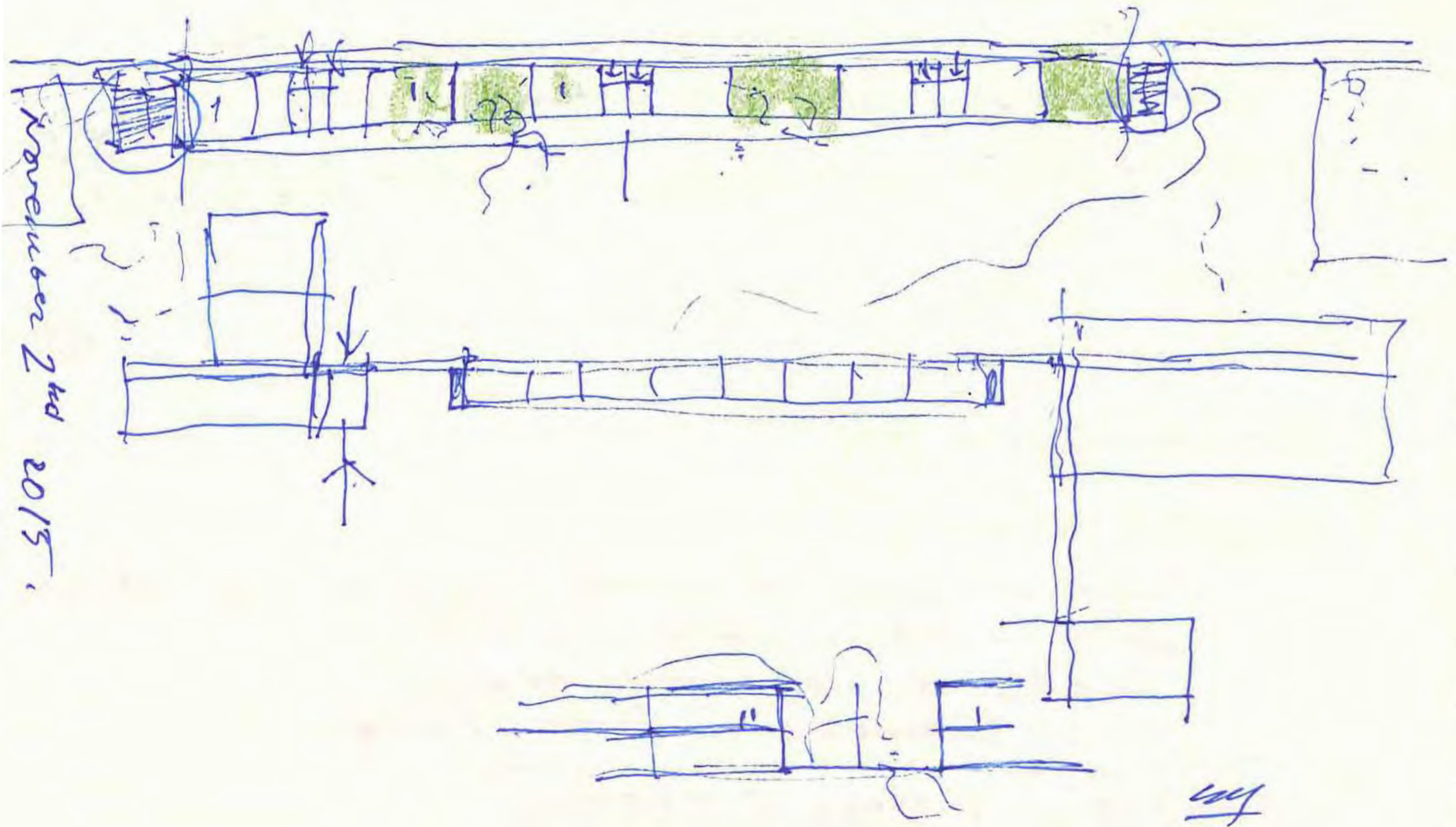

Tom

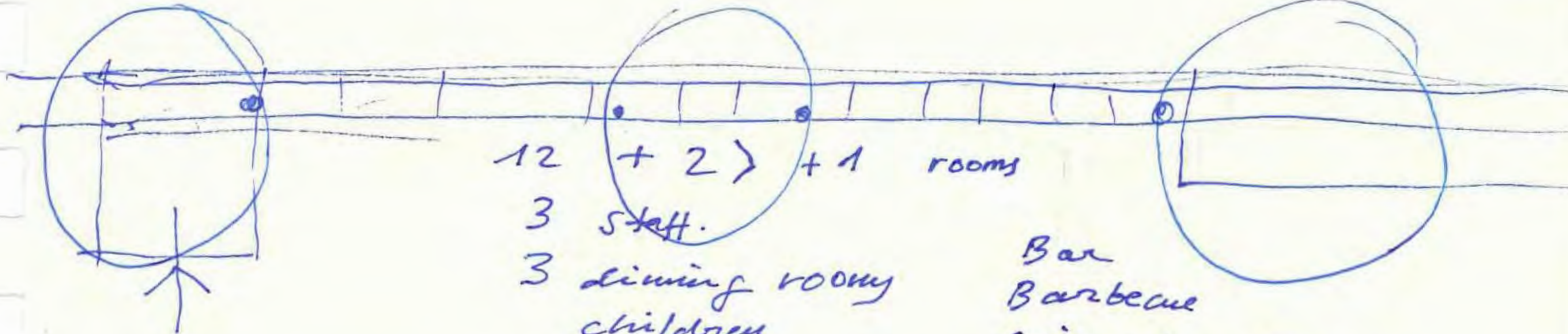

12 + 2 } + 1 rooms
 3 staff.
 3 dining rooms
 children
 LOBBY

Bar
 Barbecue
 gymnasium 15 persons
 piscine 25x10

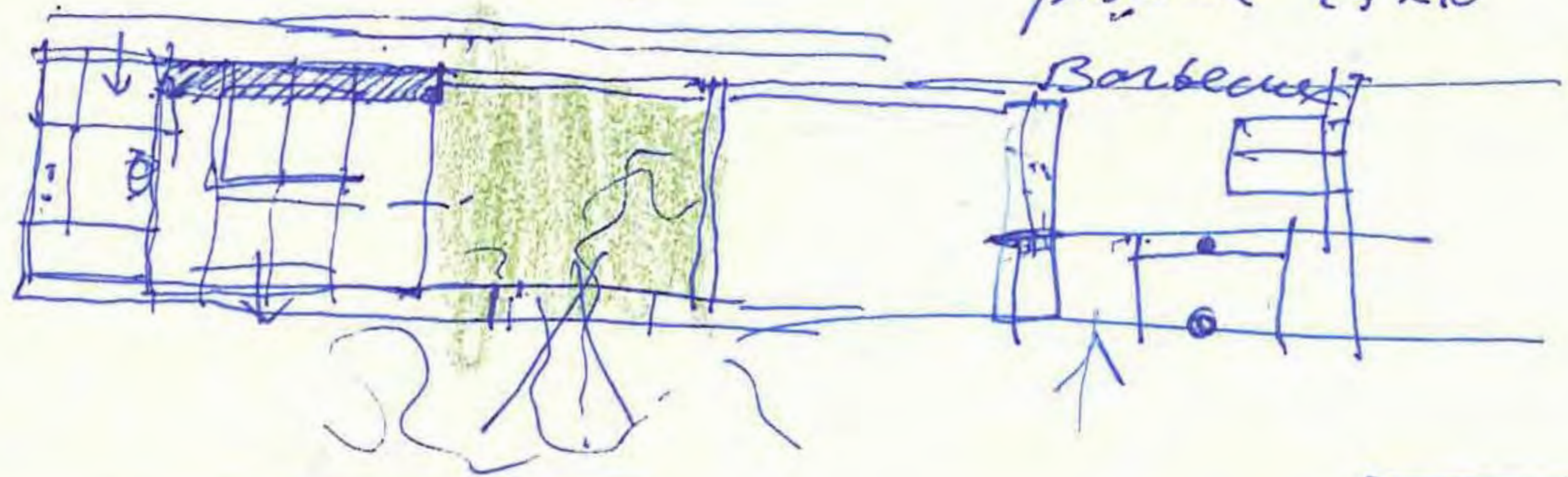

115



november 2 2015

sy

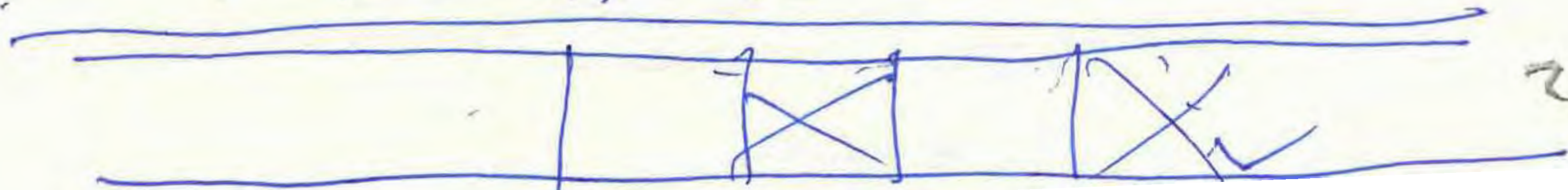
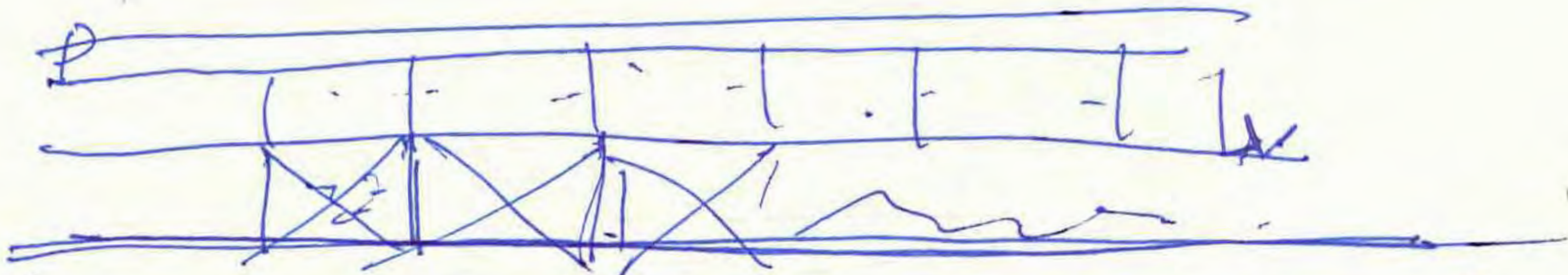
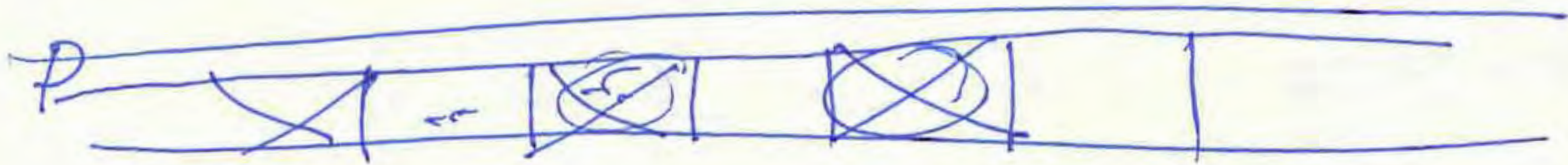
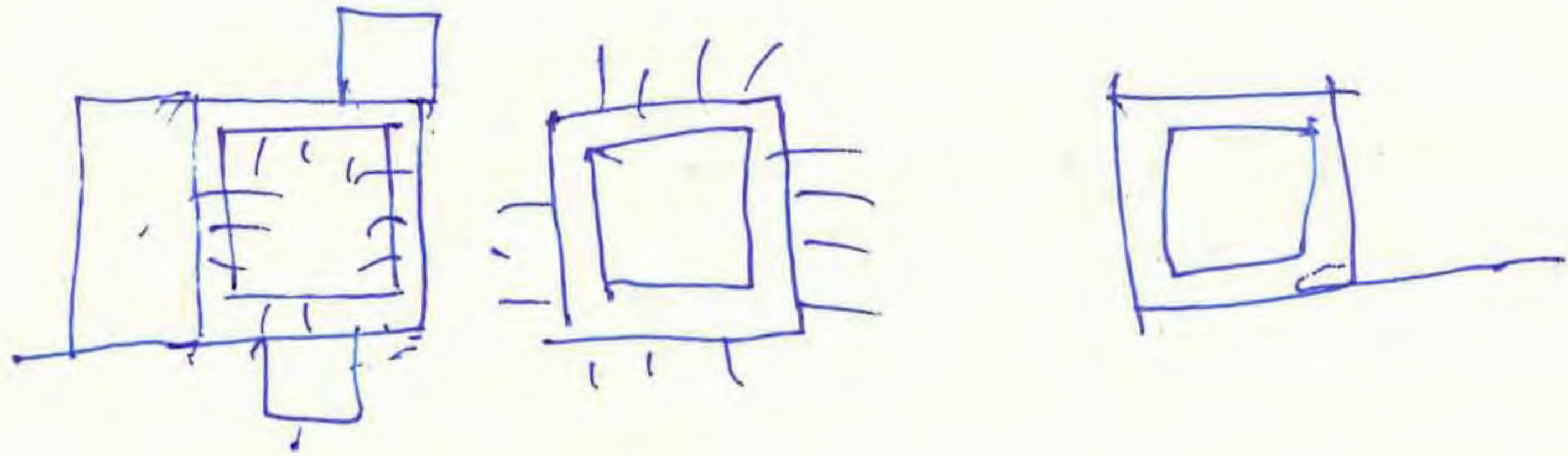

Handwritten scribble or signature

2 NOV 2019



TEODORA



Nov. 8 2015

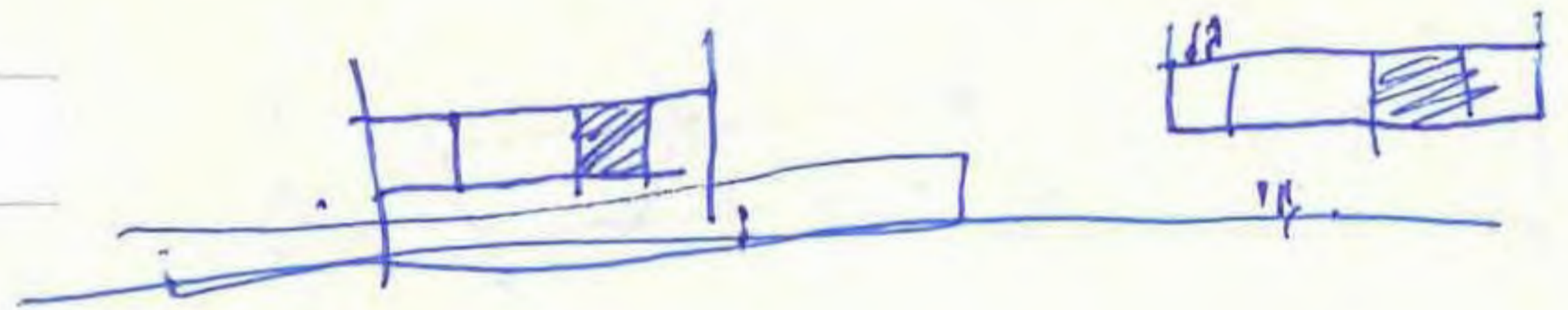

117



CANOELA

11 NOV 2015

14 x ~~8~~ 8
14 x 12
6 2 6

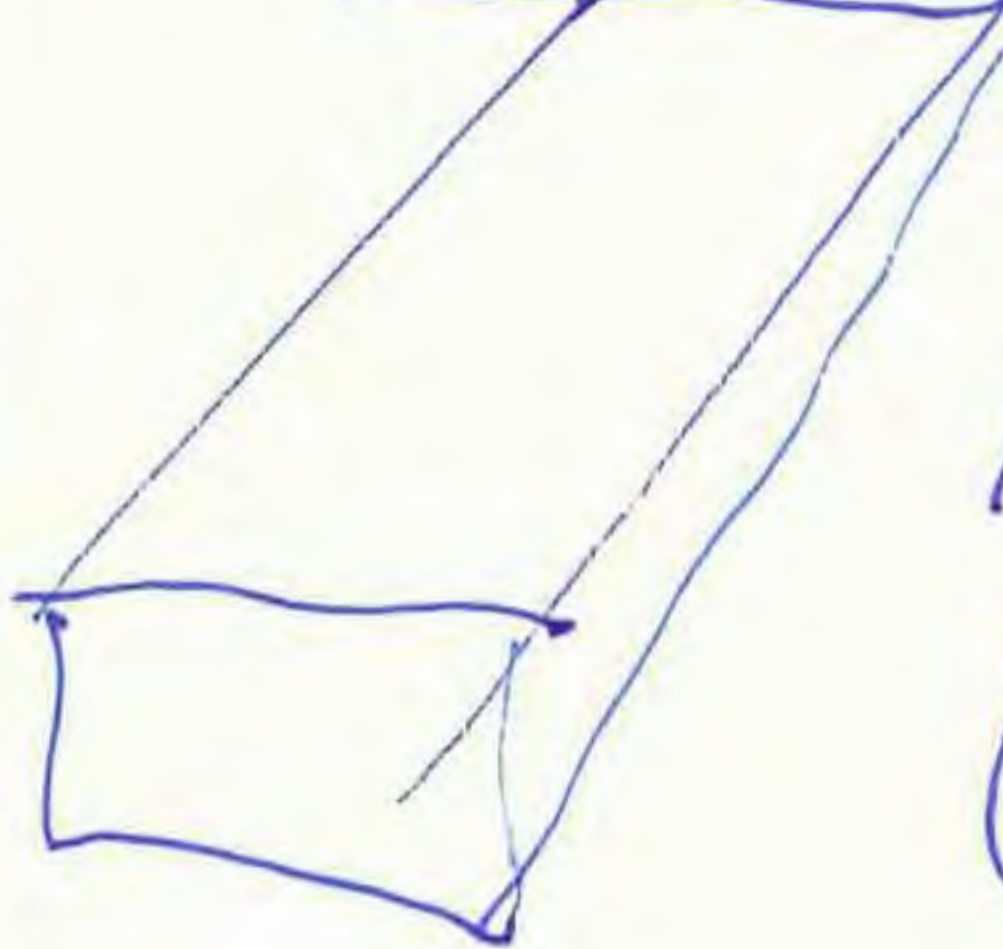
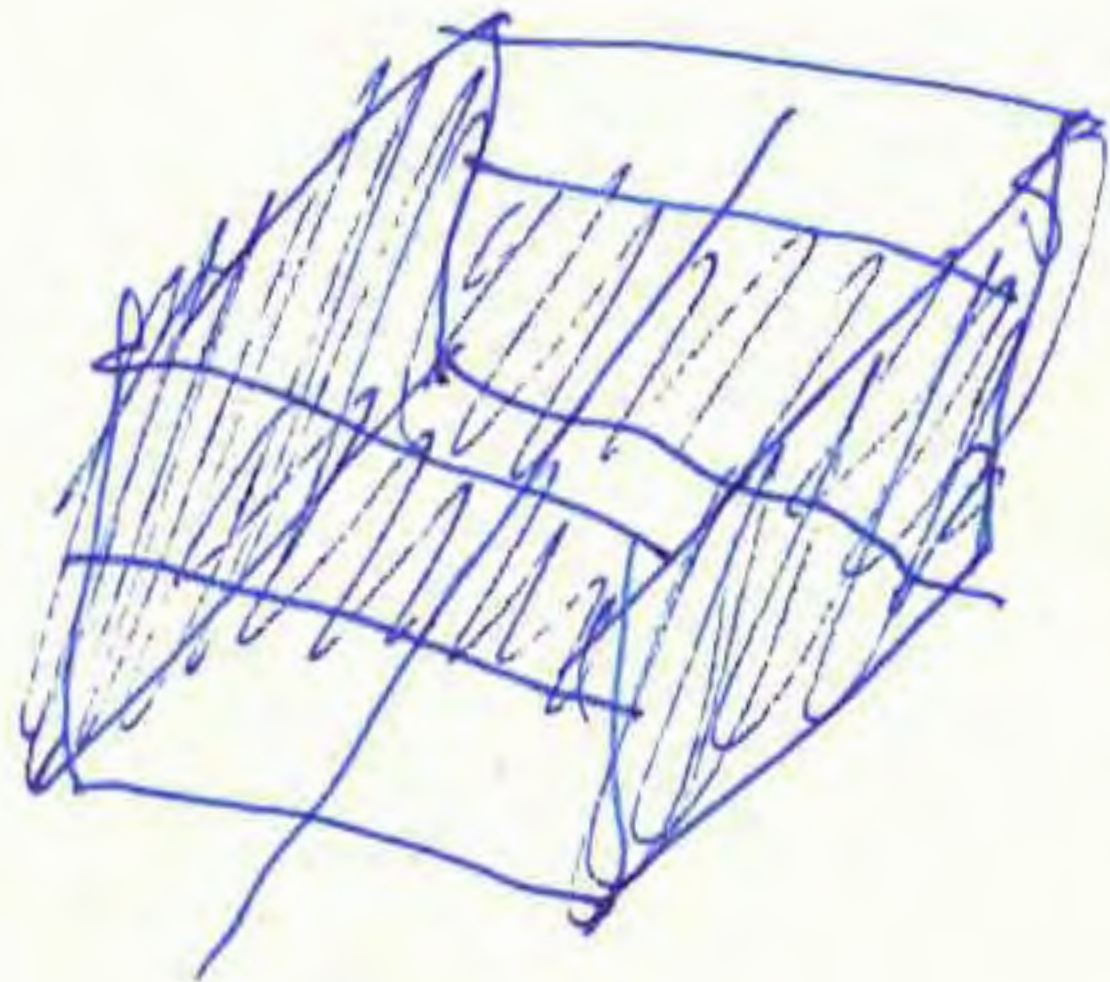
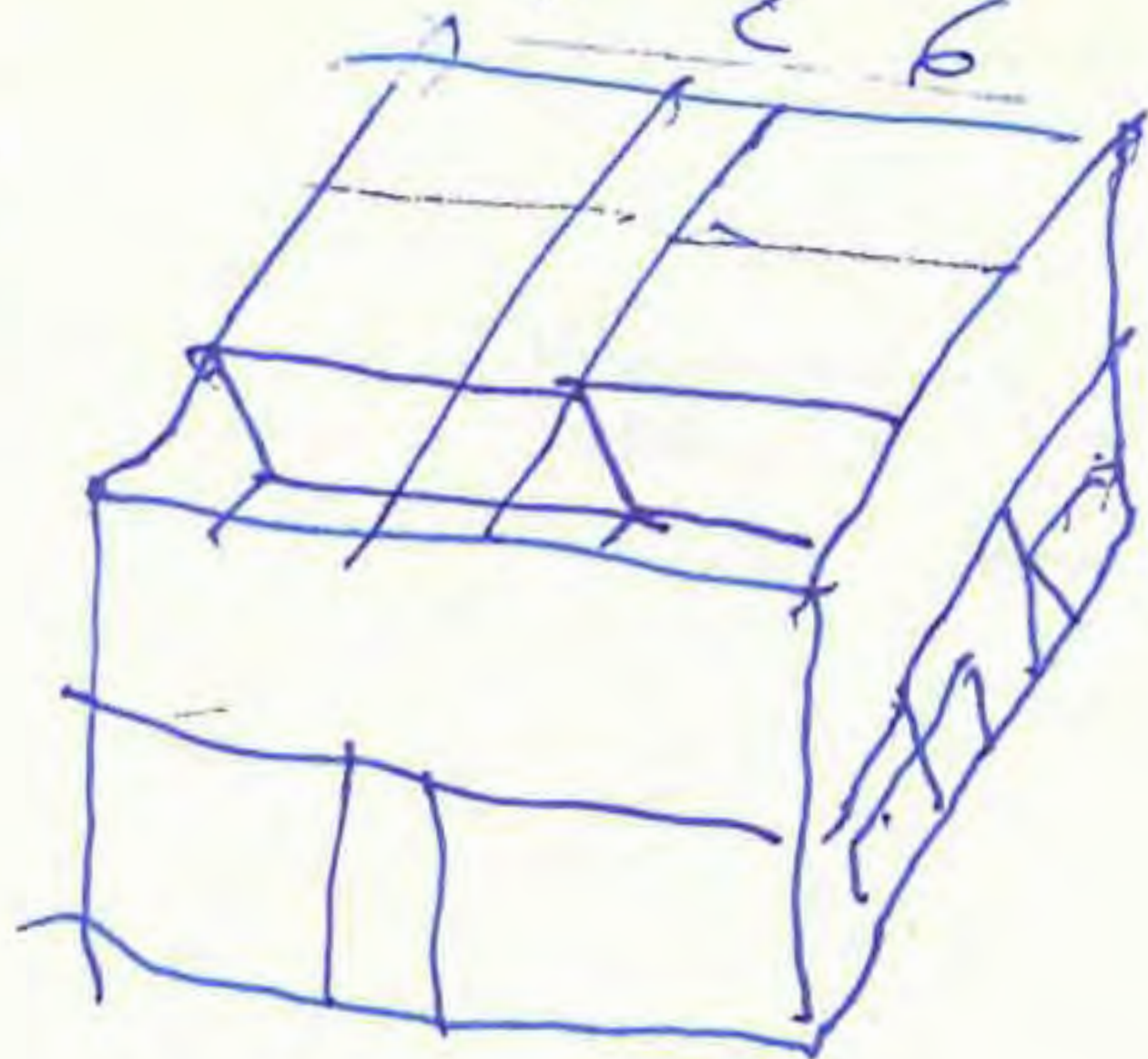
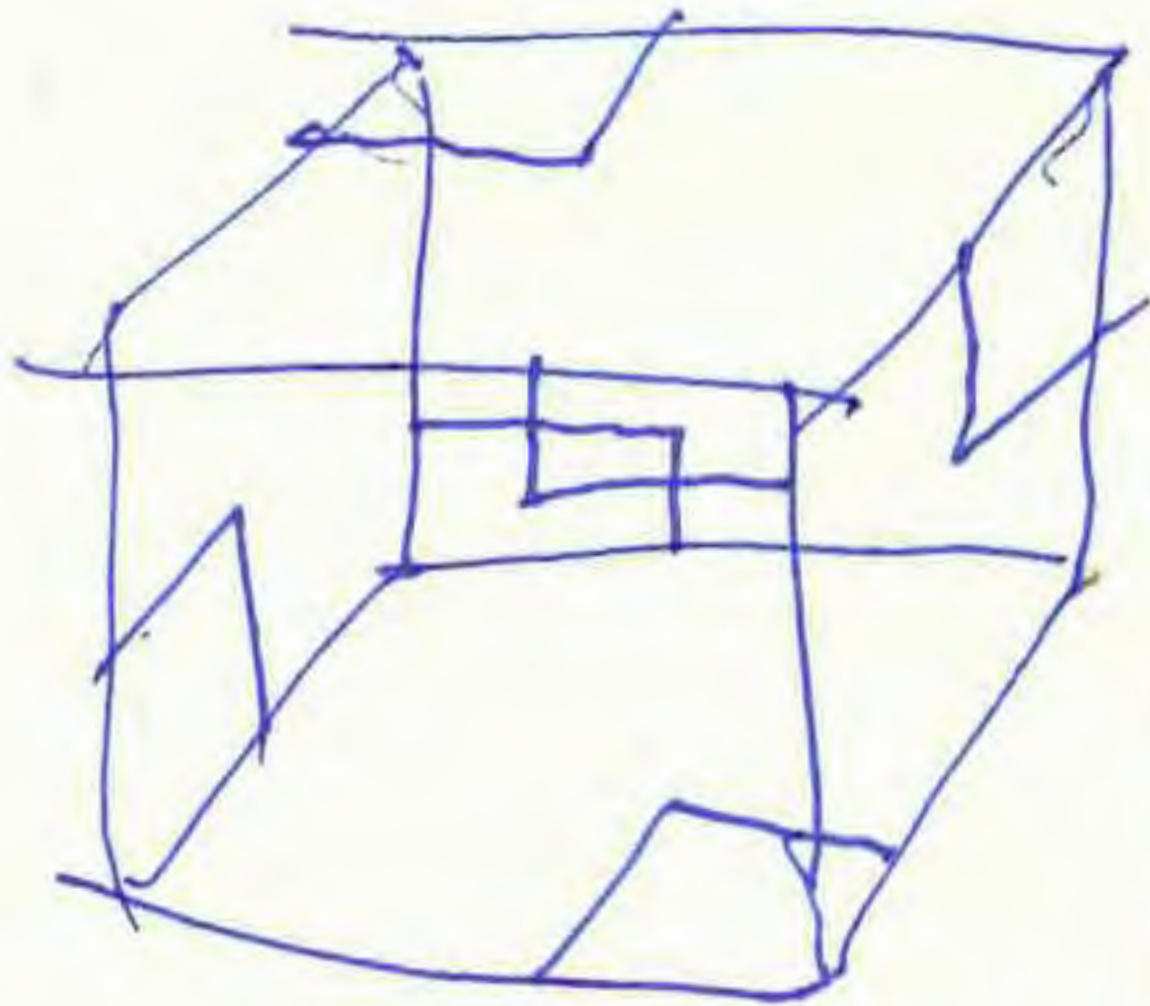

12 x 14

168

280 m²

490 m²

CANDELA

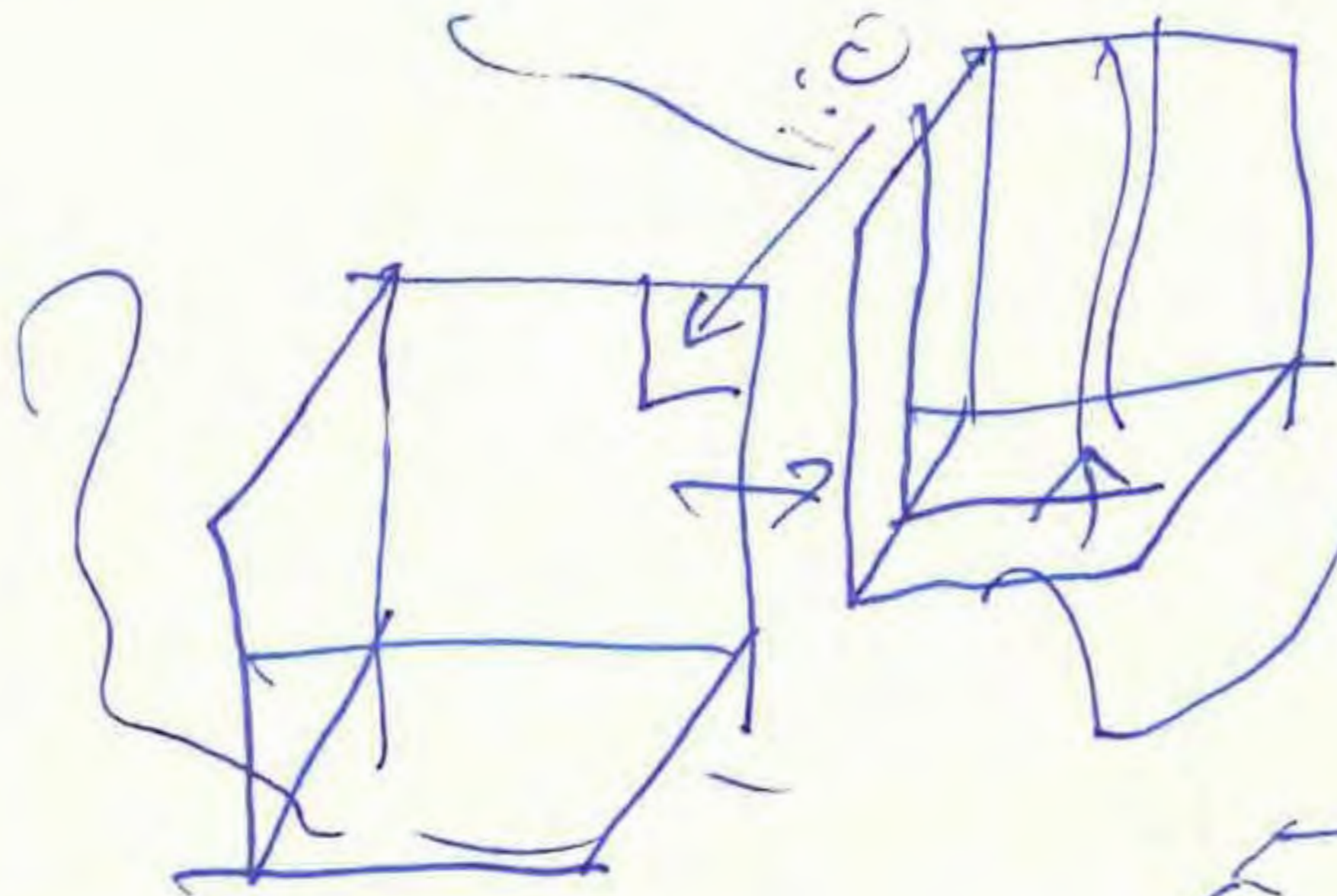

119

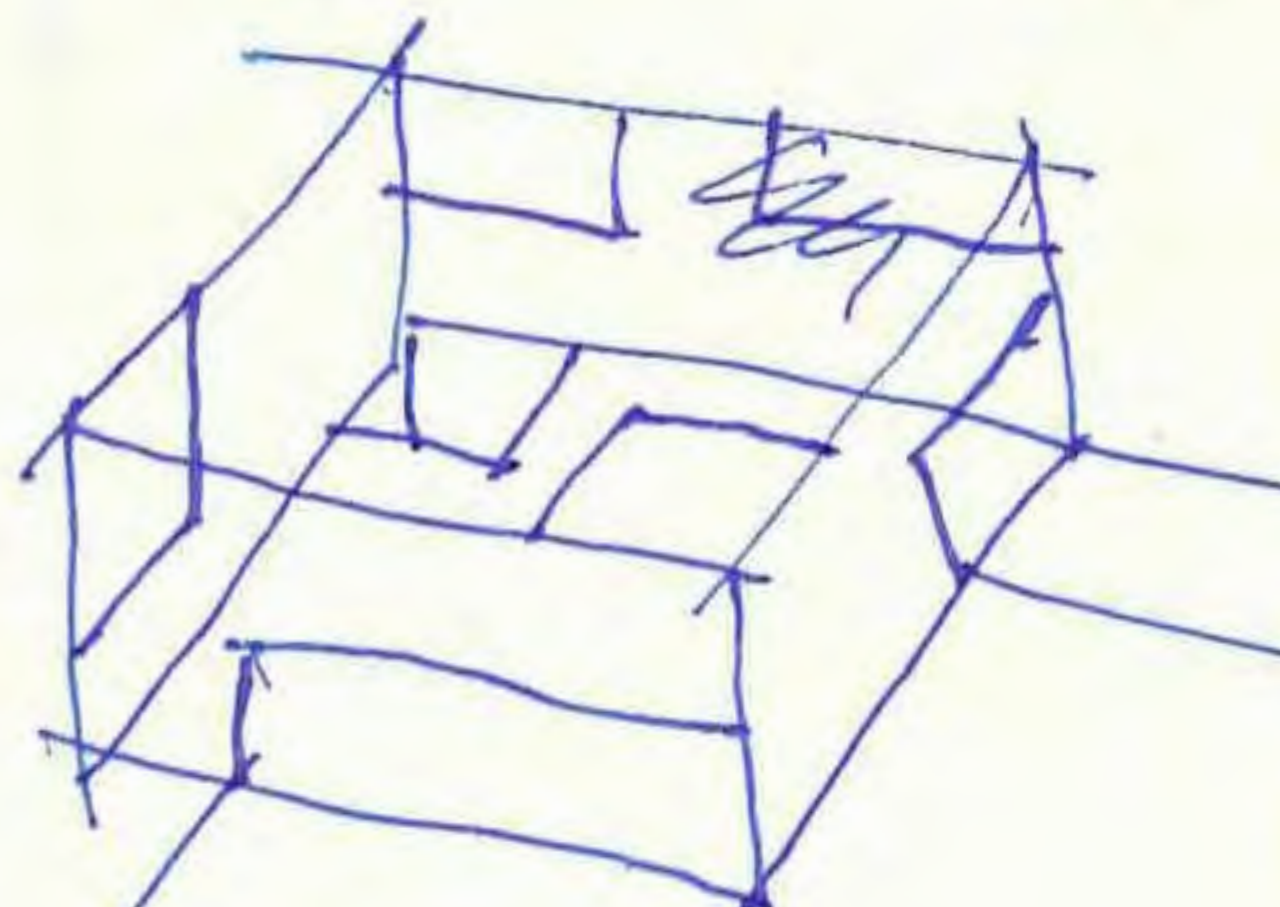
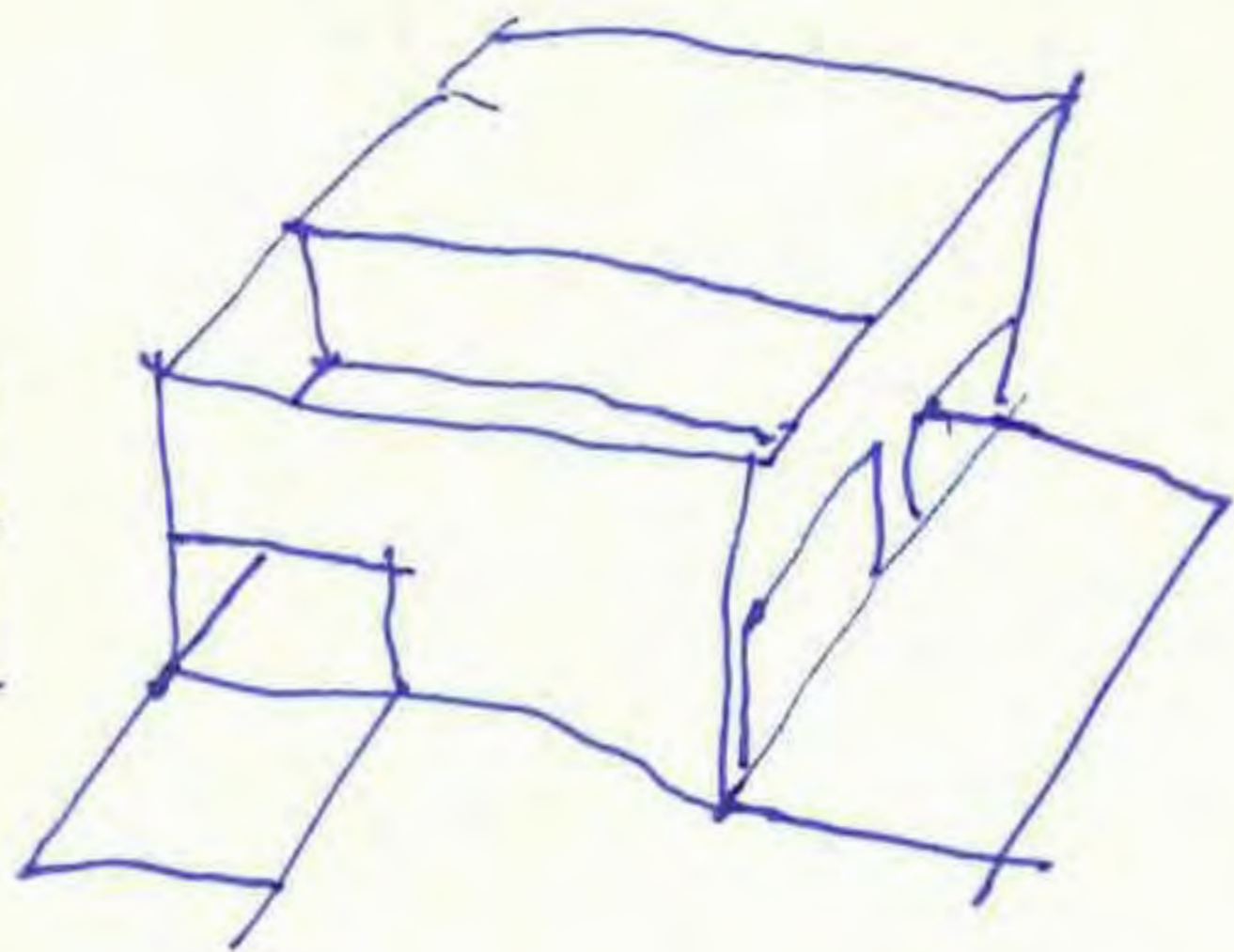

11 nov 2015 *[Signature]*



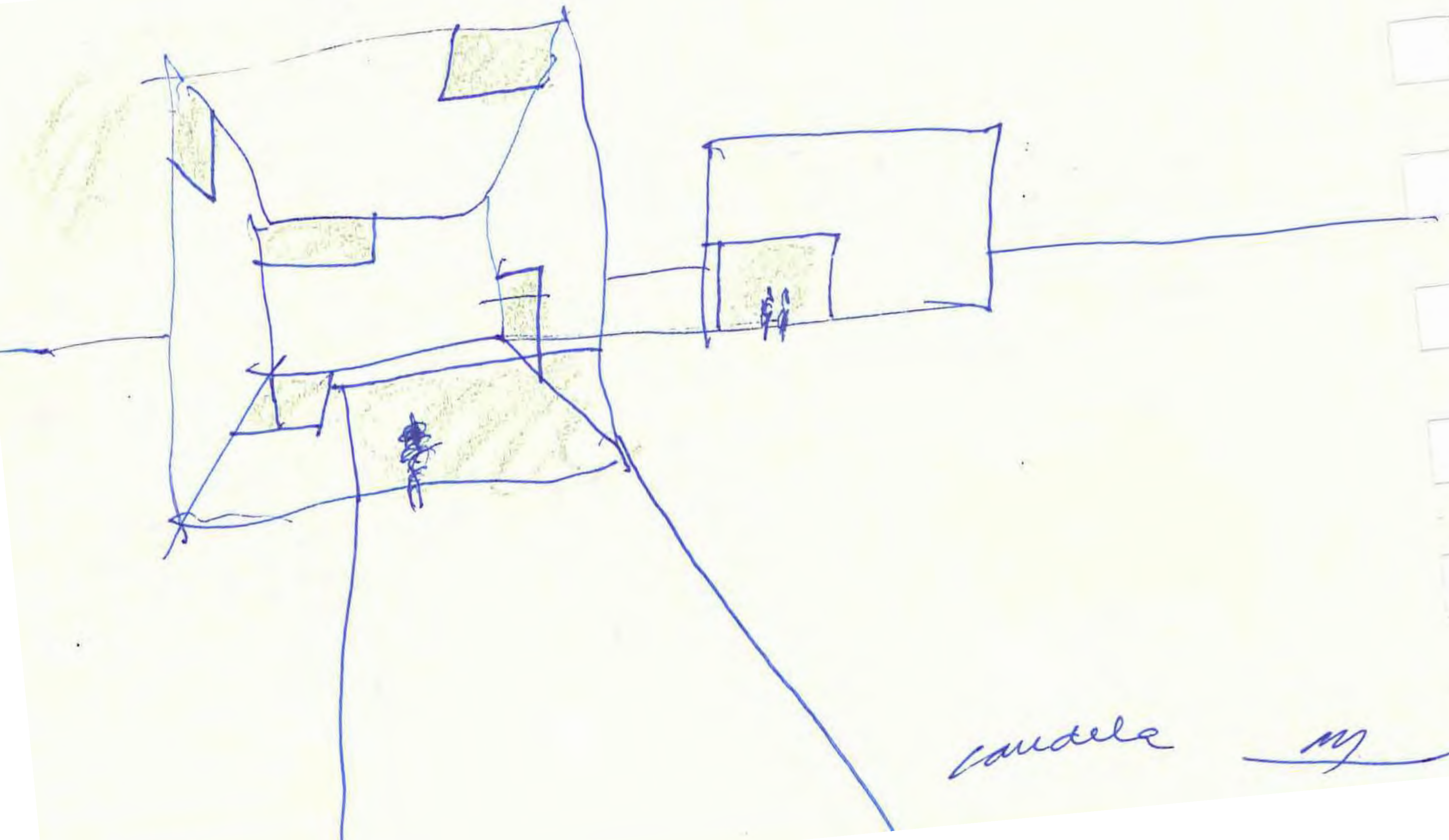

caudela

my

TEODORA

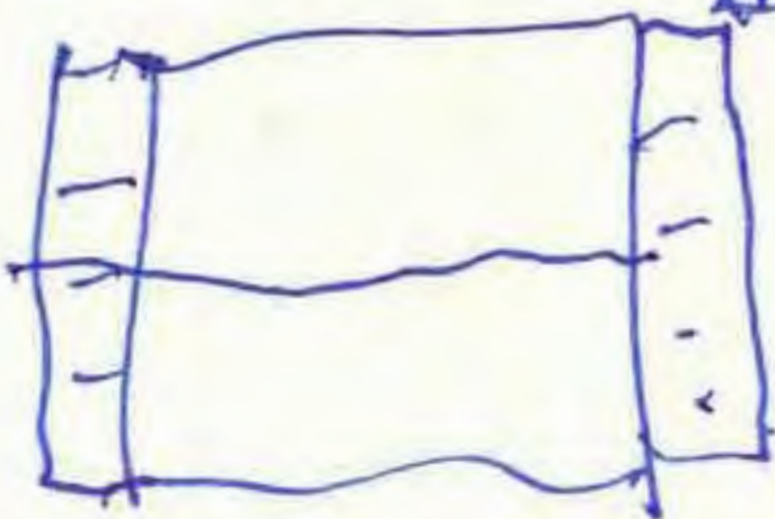
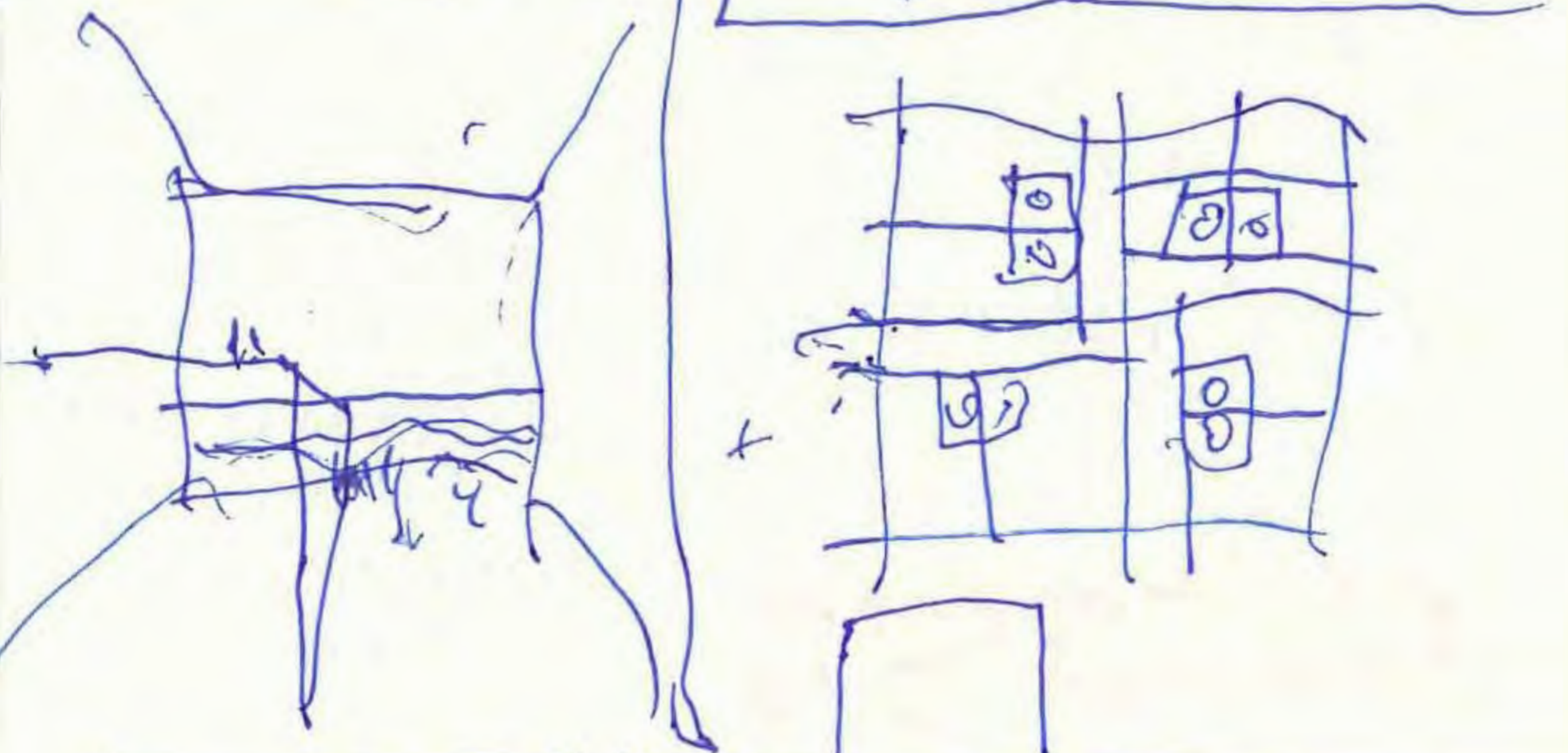
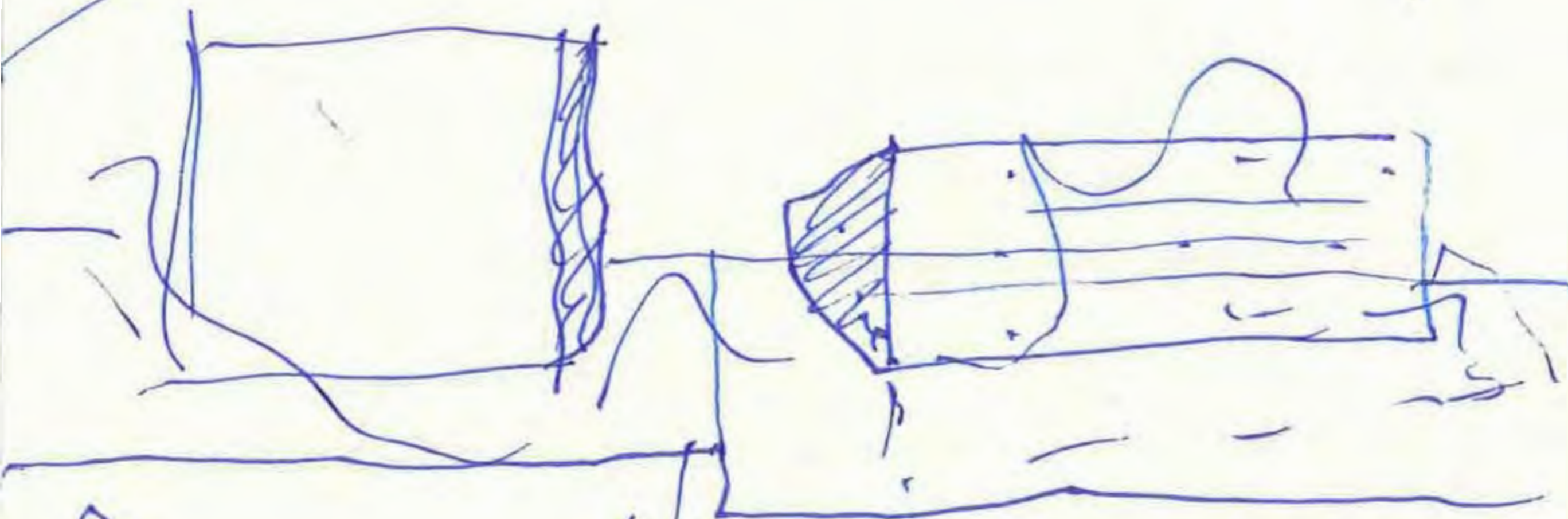

MY

19 nov 2015

cu el AVE en Sevilla



teodora -

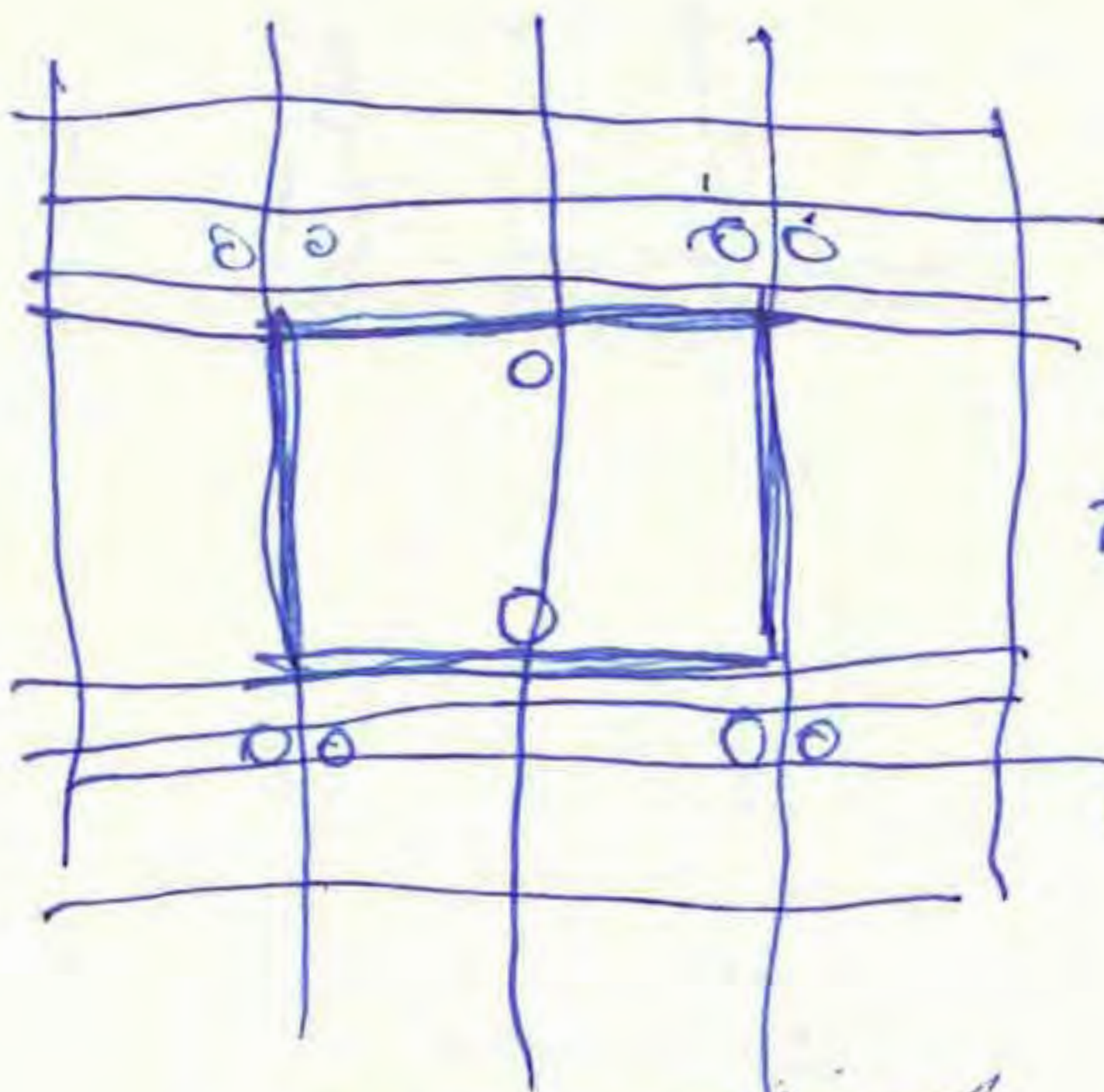
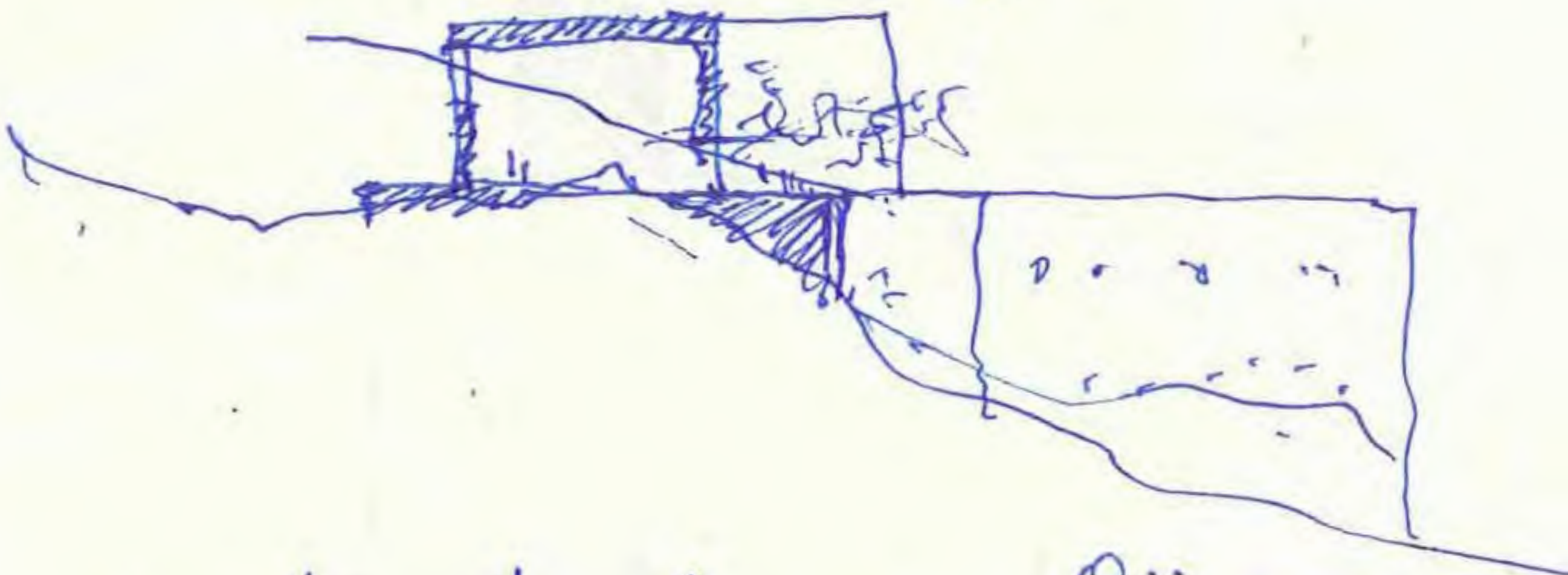

A

A

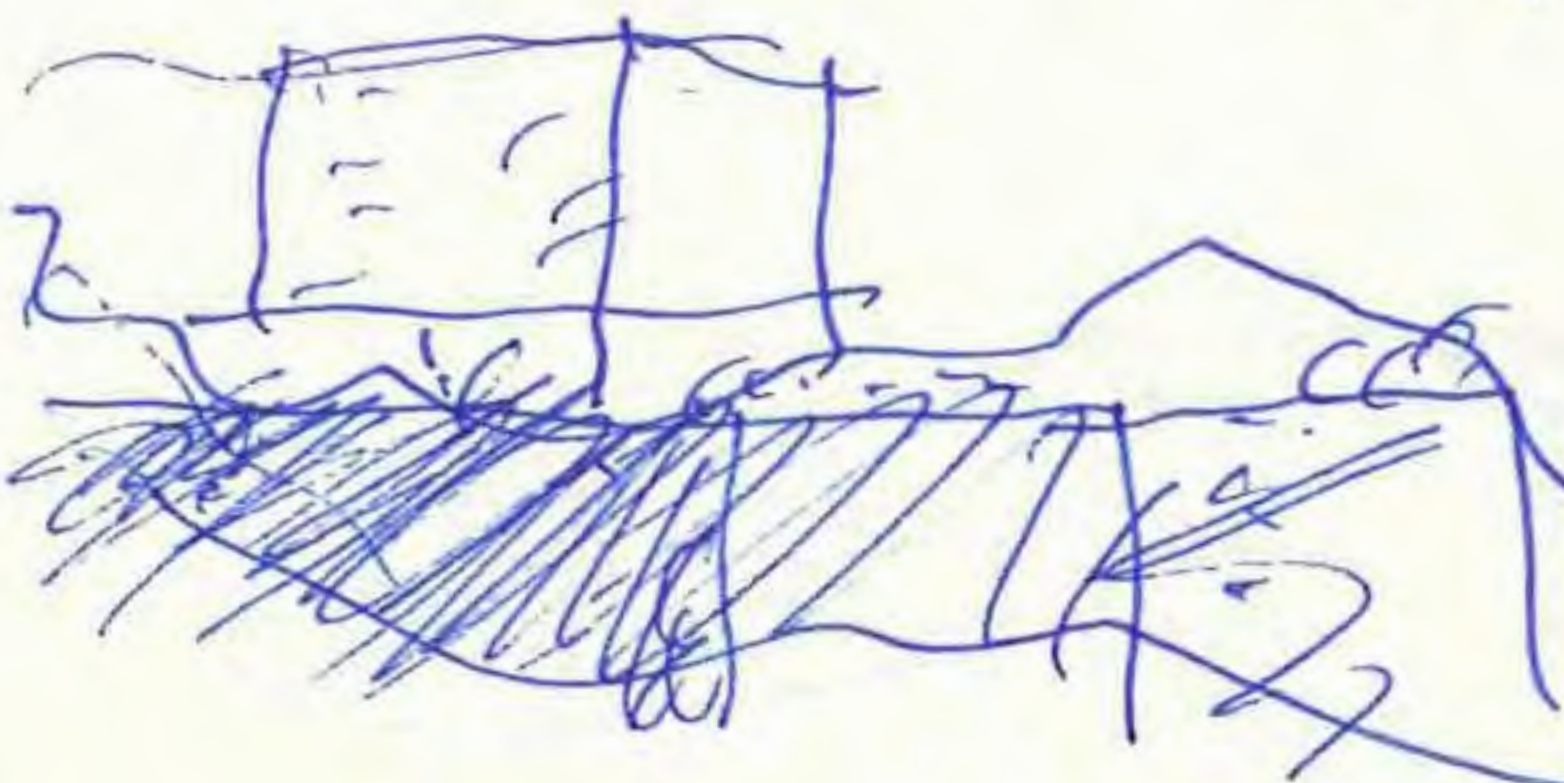
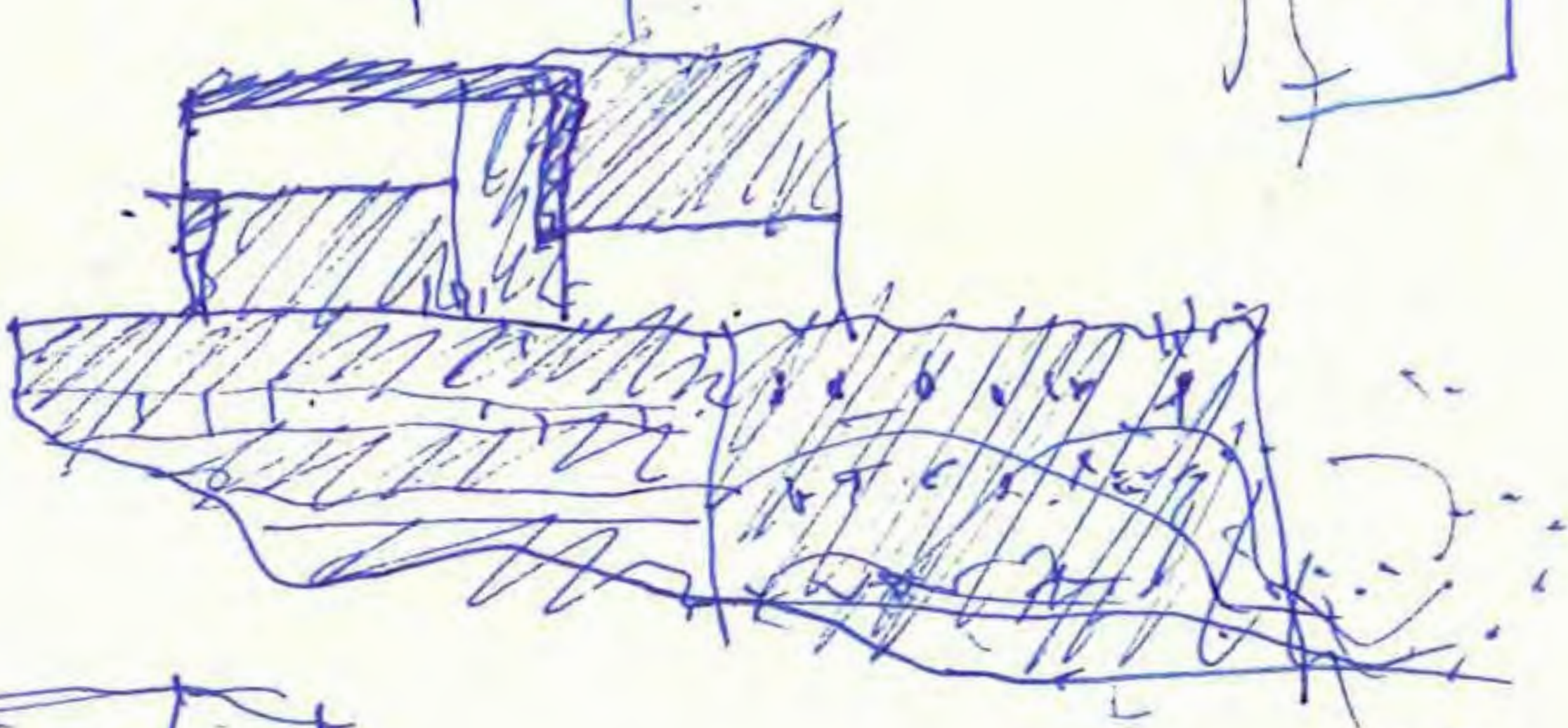

14. nov. 2015

123



TEODORA

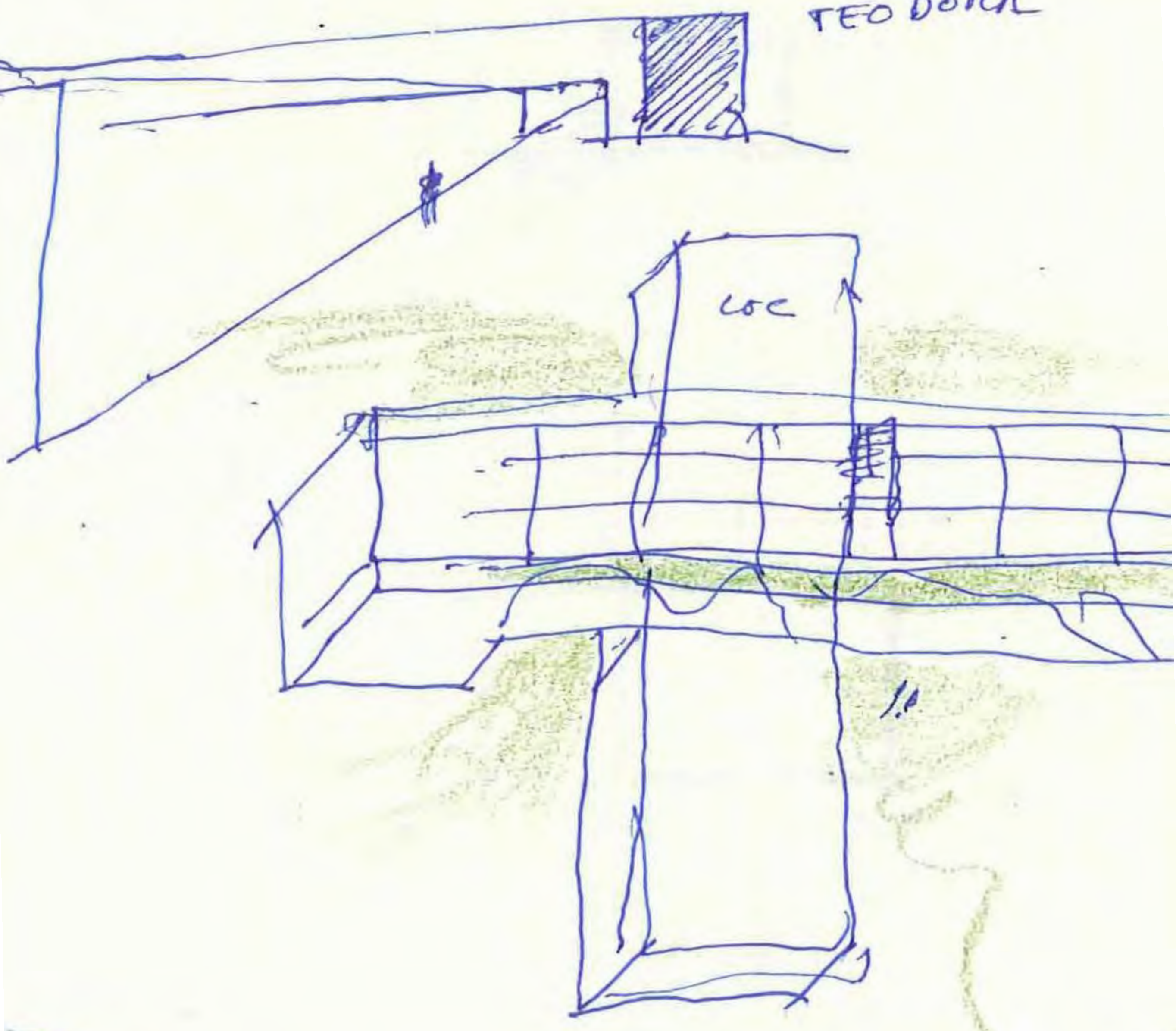

TEODORA

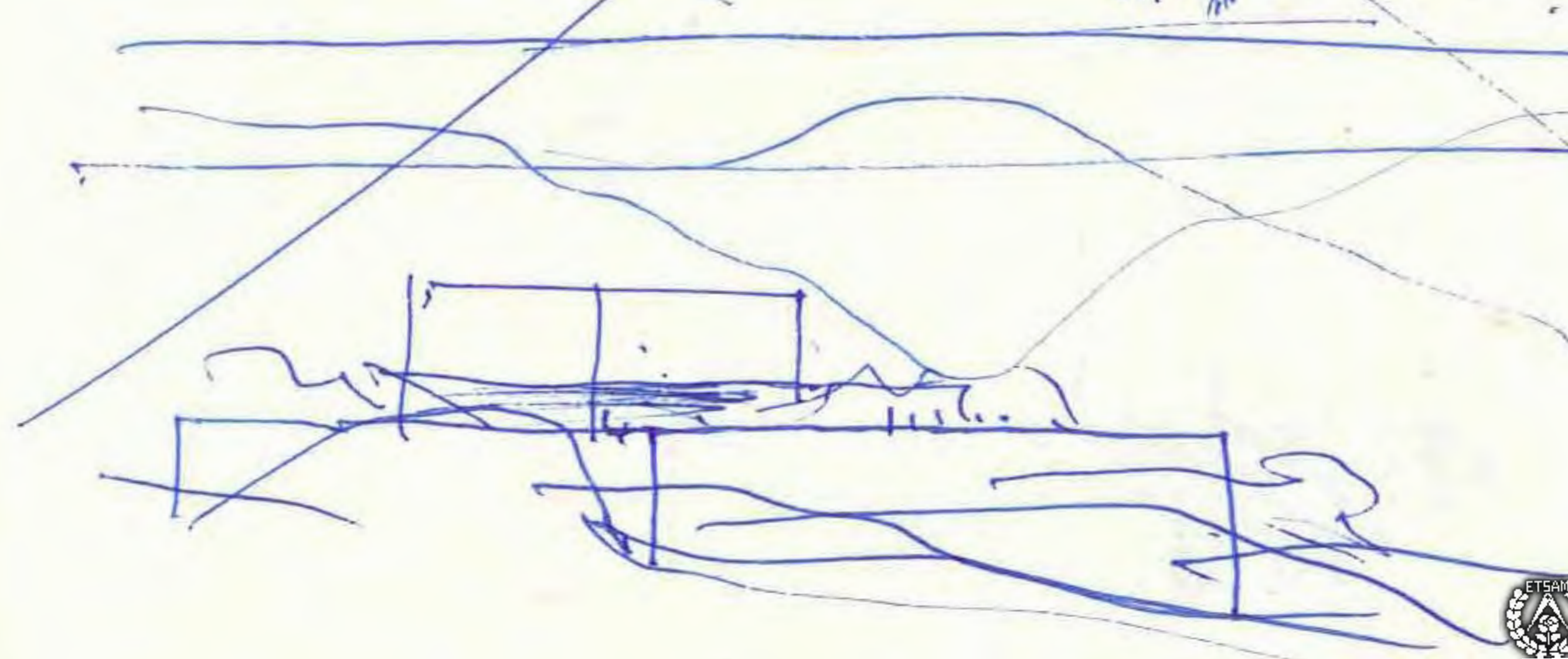

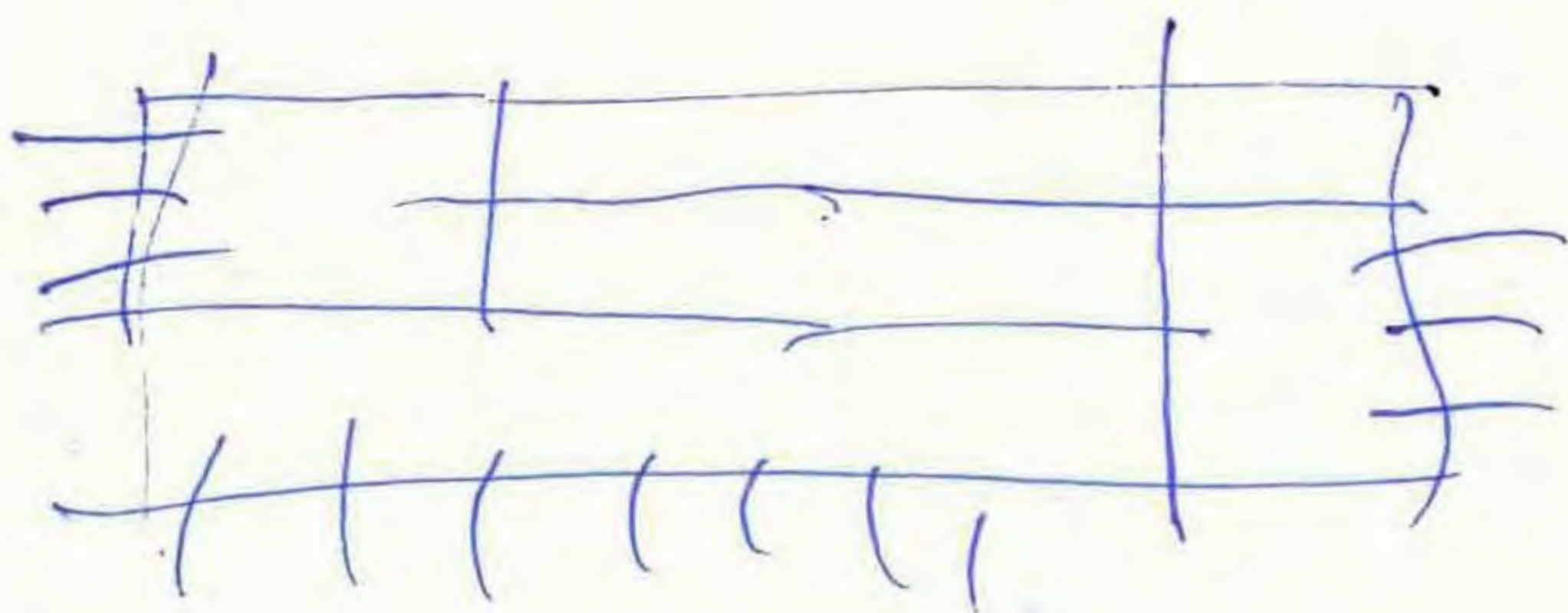
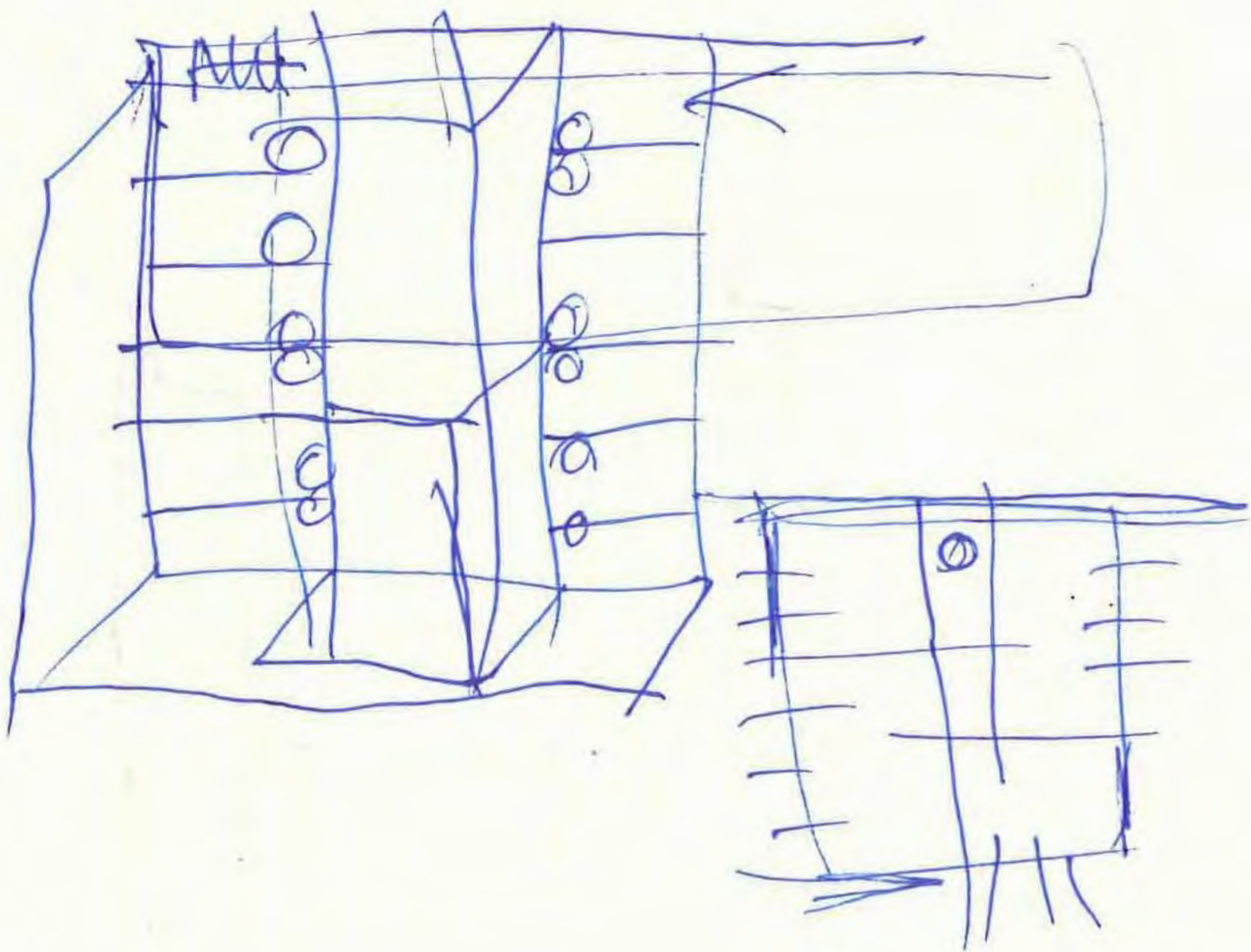

posnek.
+ cywiniyski

Candle

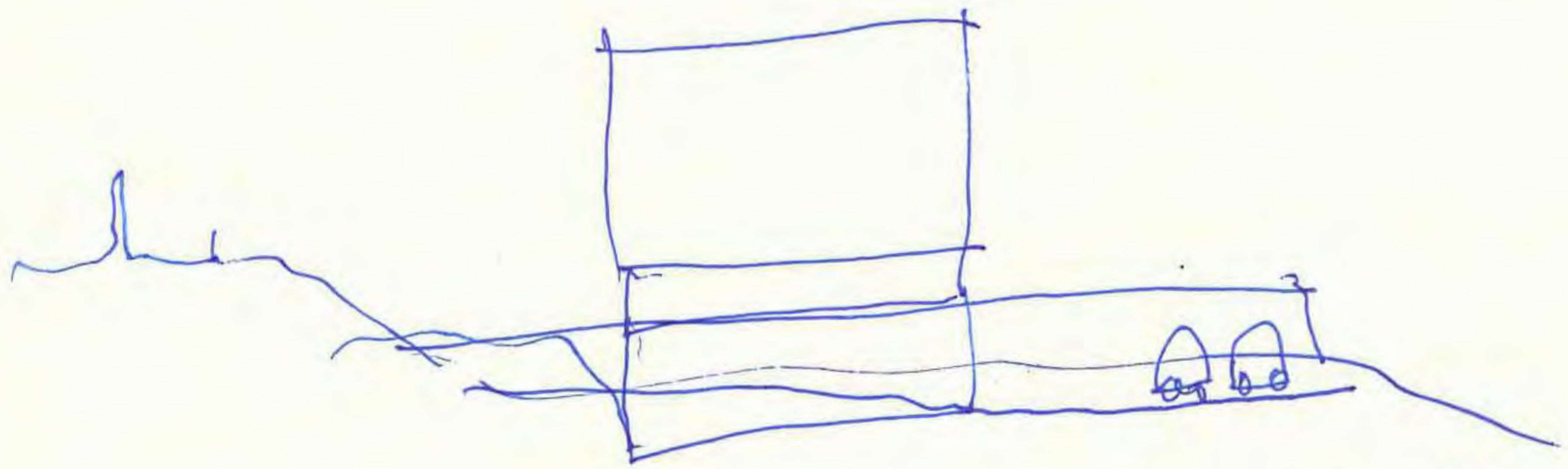
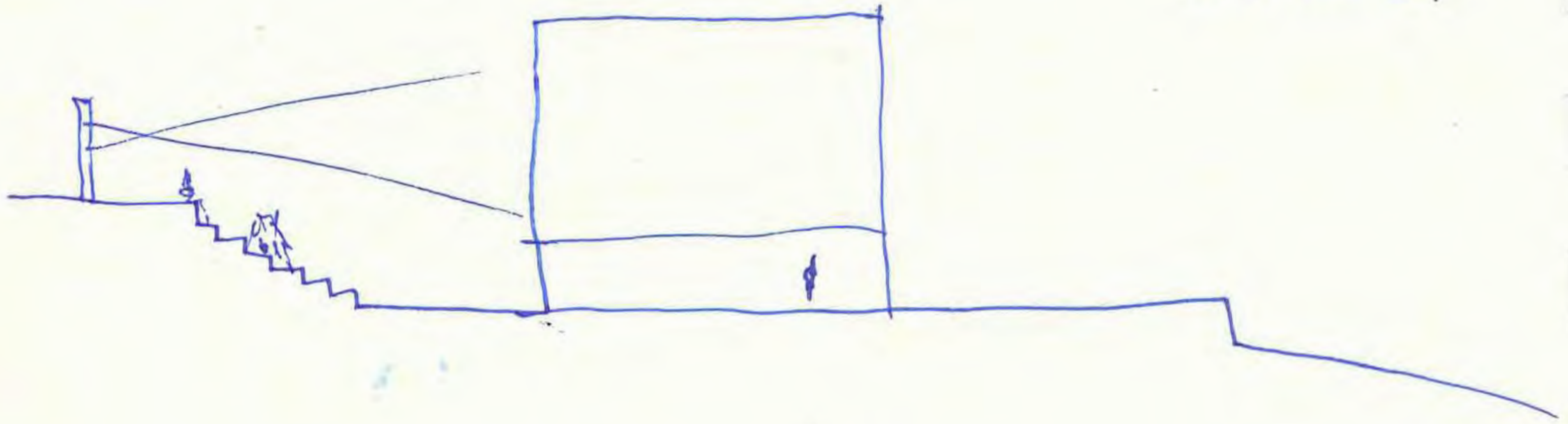

nov 12



H.A.

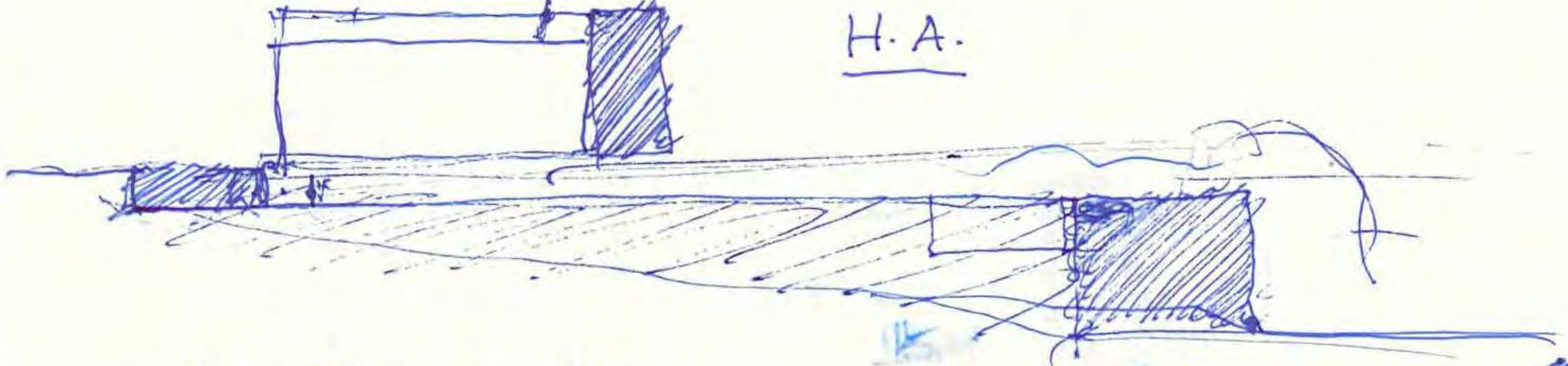

visión T. general.

TOPOGRAFÍA → establecimiento

LUGAR

visión → paisaje de H. lejano

127

Función.
utilitas

CIRCULACIÓN →

promenade / libre.

ENTORNO



A.
cabezas.

CONST. finitas

MATERIAL.

ocultas.

PERMANECER

MEMORIA.

radical. sencilla herencia
deil Anythoy

110018



CORNER

|||

|||

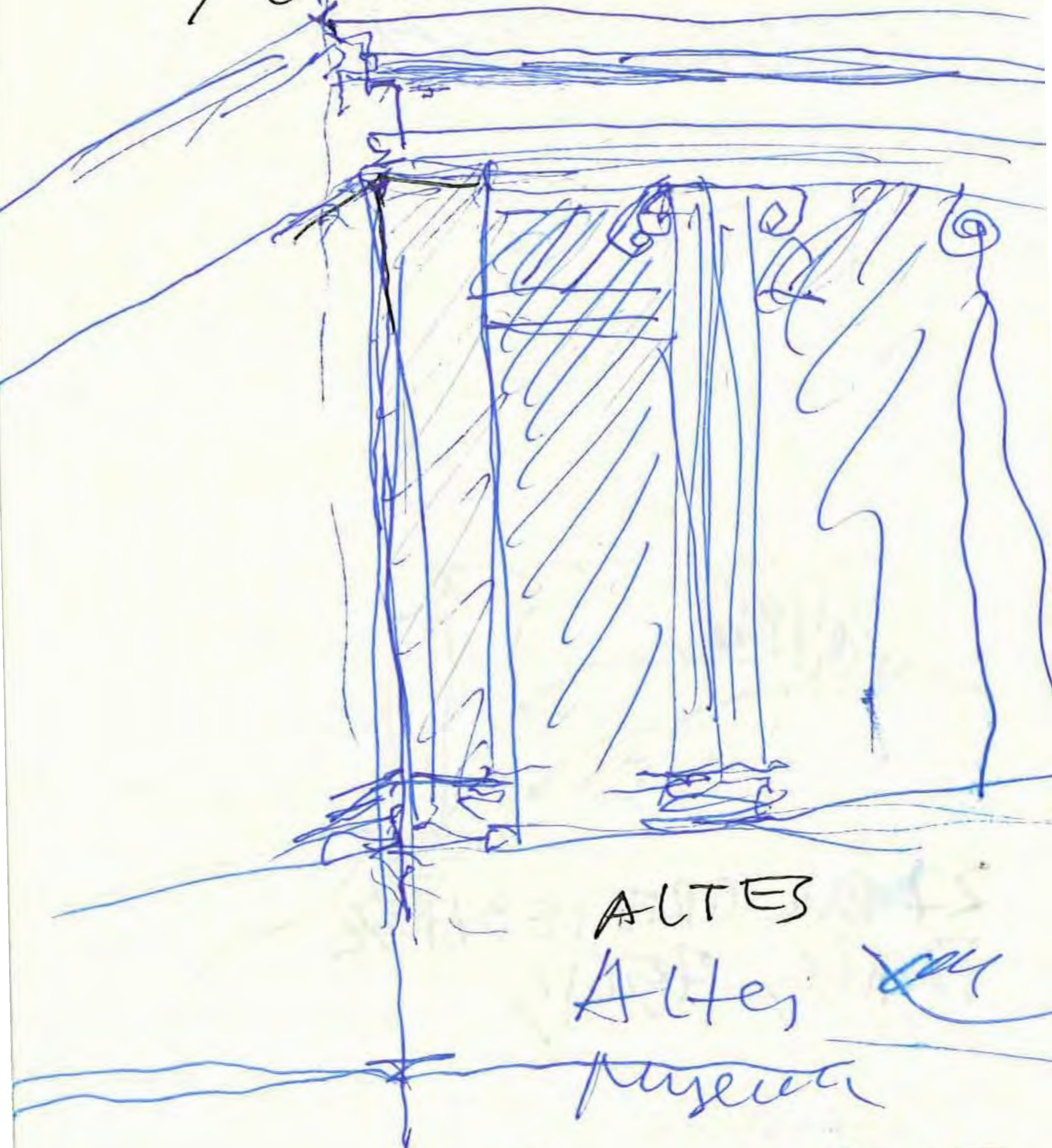

ALTES
 Altes ~~SM~~
 Museum

20 May 2015
 Berlin

129



MARTIN PROKŠ
MAREK PRÍKRYL

MAREK
MARTIN



27 RUE CRU DE BAILLE
PARIS 75013

después de
Henri Cichau / el 20 Nov 2015

gracias!

+ Marcela - (nadando) -

Case Canceled
22 nov. 2015

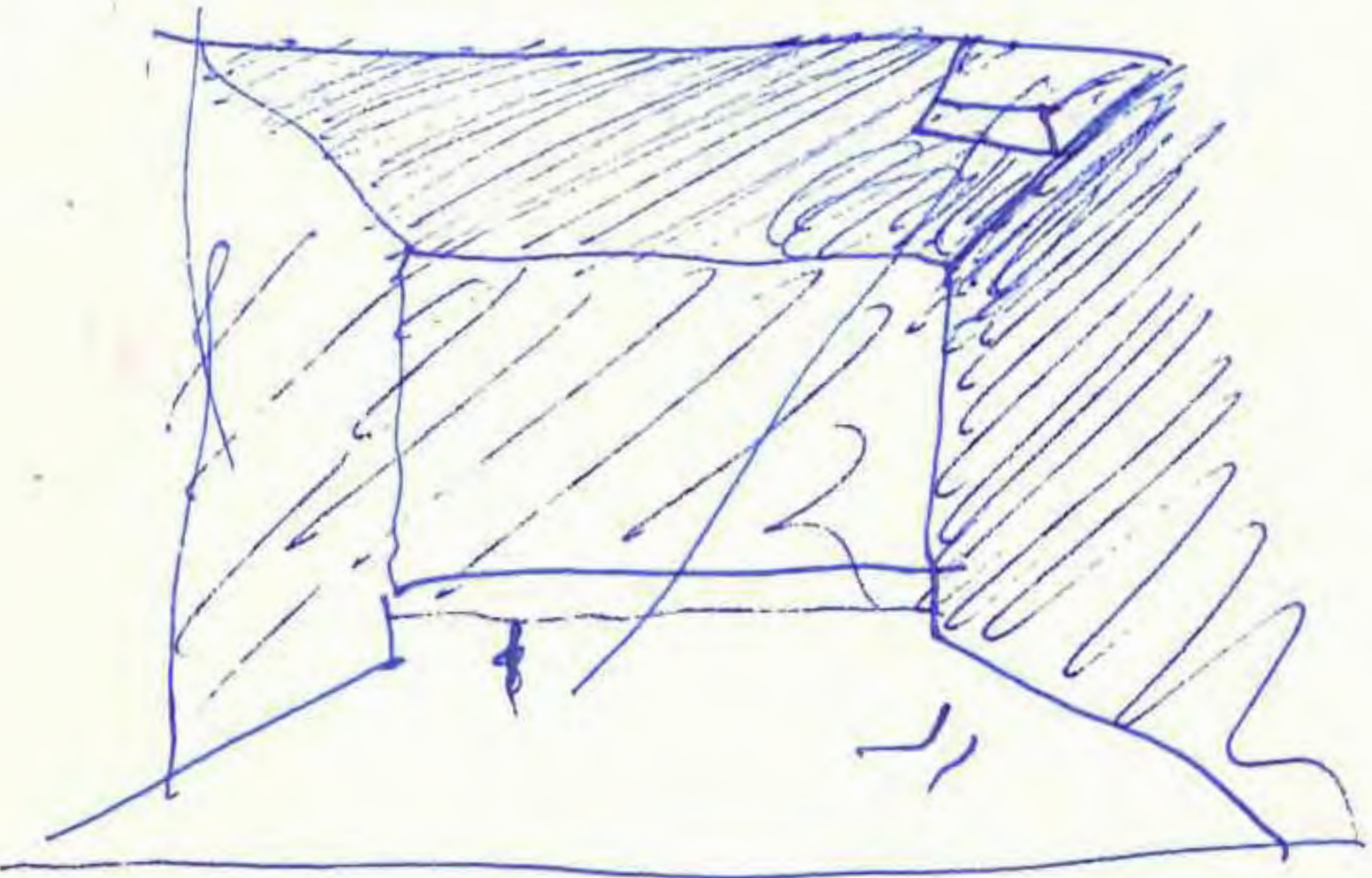

any

CADENA
HOUSE.

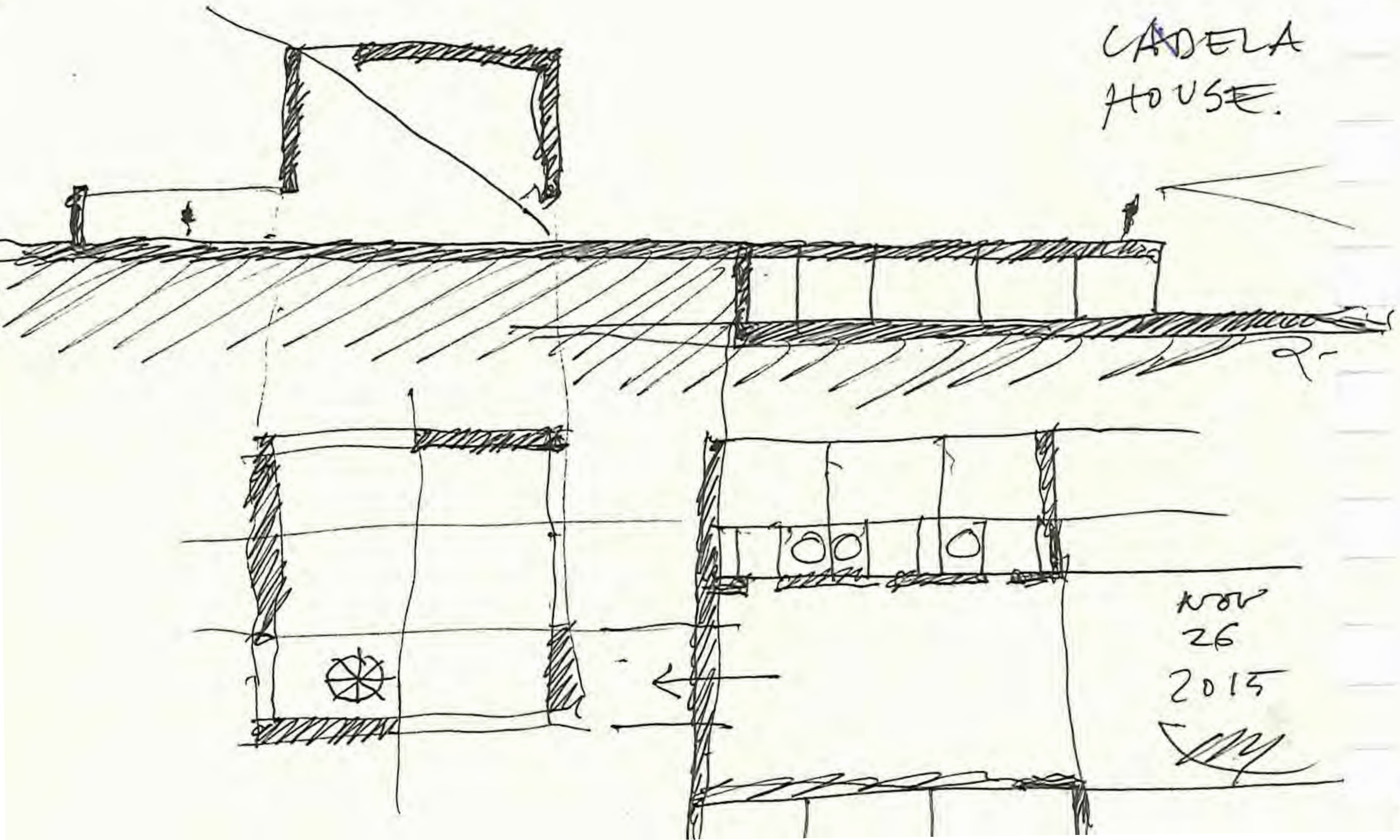

nov
26
2015
[Signature]

CANDELA

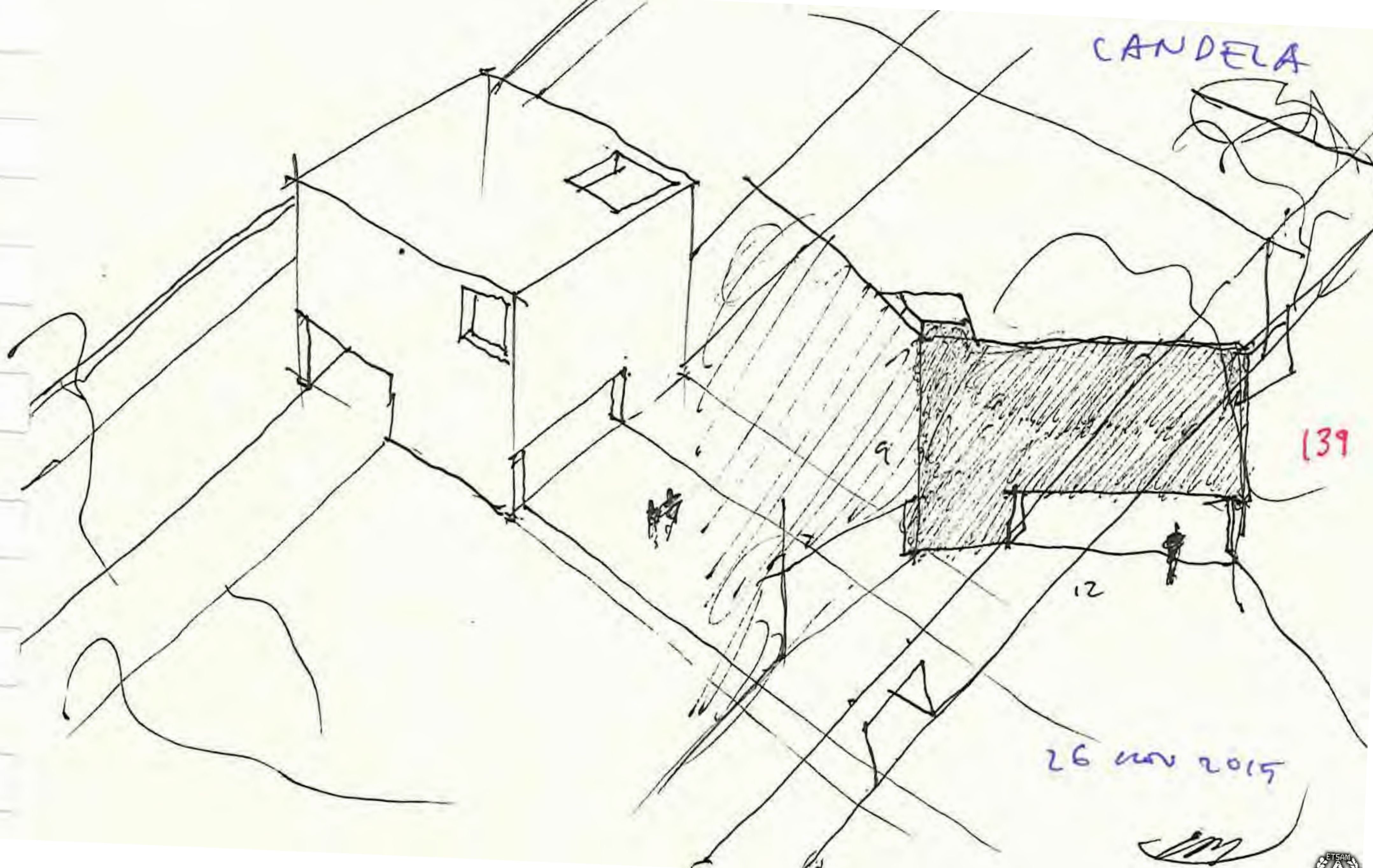

139

26 NOV 2015

[Signature]

TEODORA

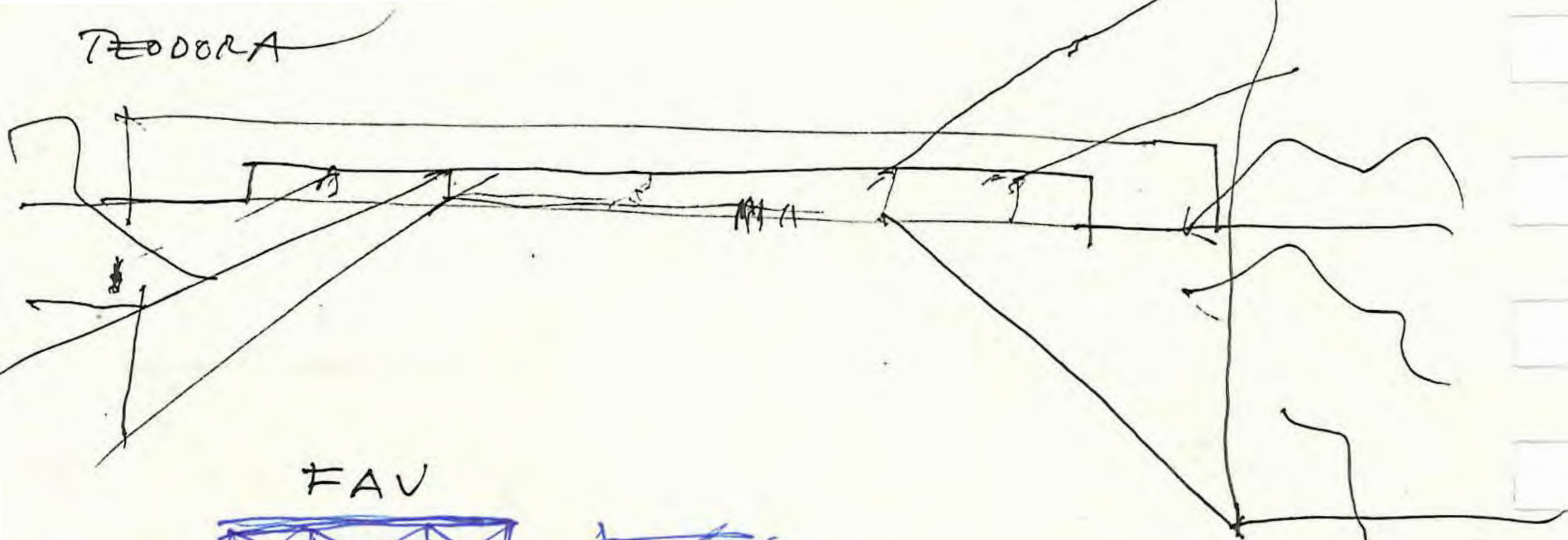

FAV

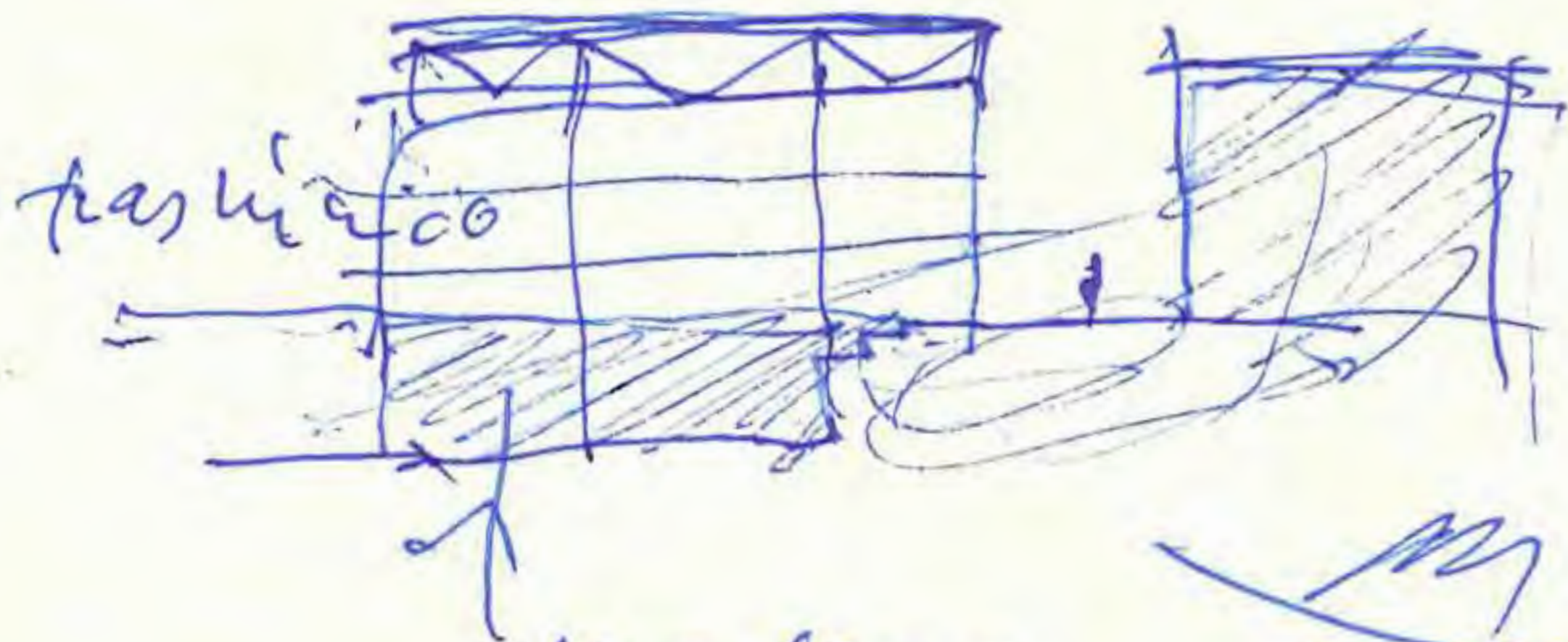

Madera
nov 27. 2015

nov. 28. 2015



Candelera House.

Caja blanca
por dentro

H.A. no
fuera

Caja de
siedo y clauq.

24 nov 2015

Canalela House

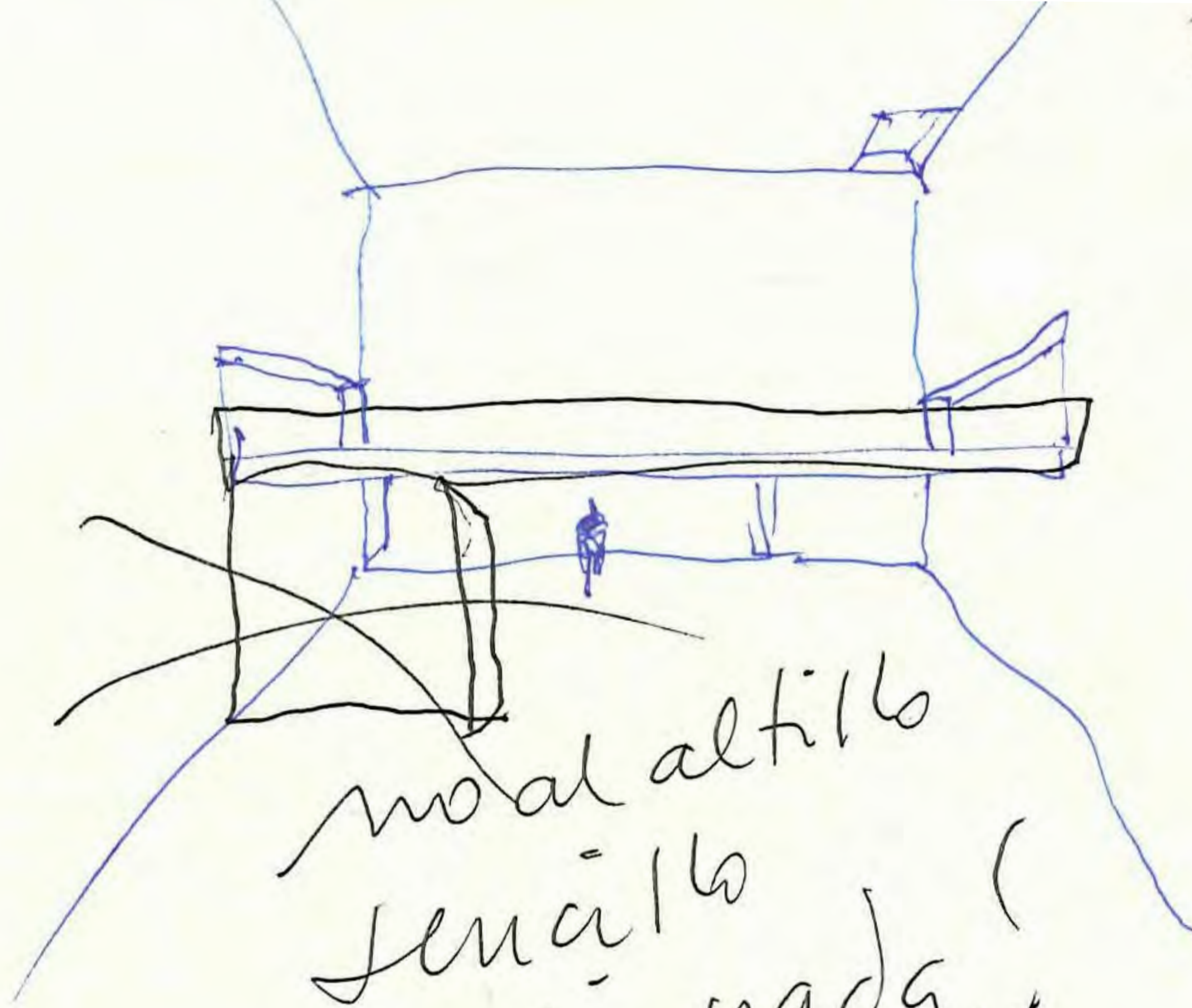

no al altillo
senalillo
sin nada!

143



FAV

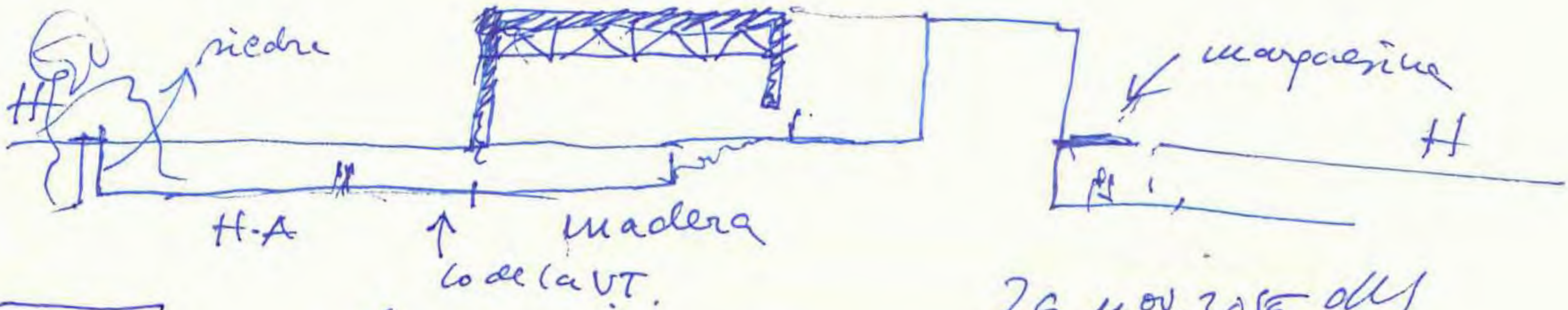

26 nov. 2015 *duy*

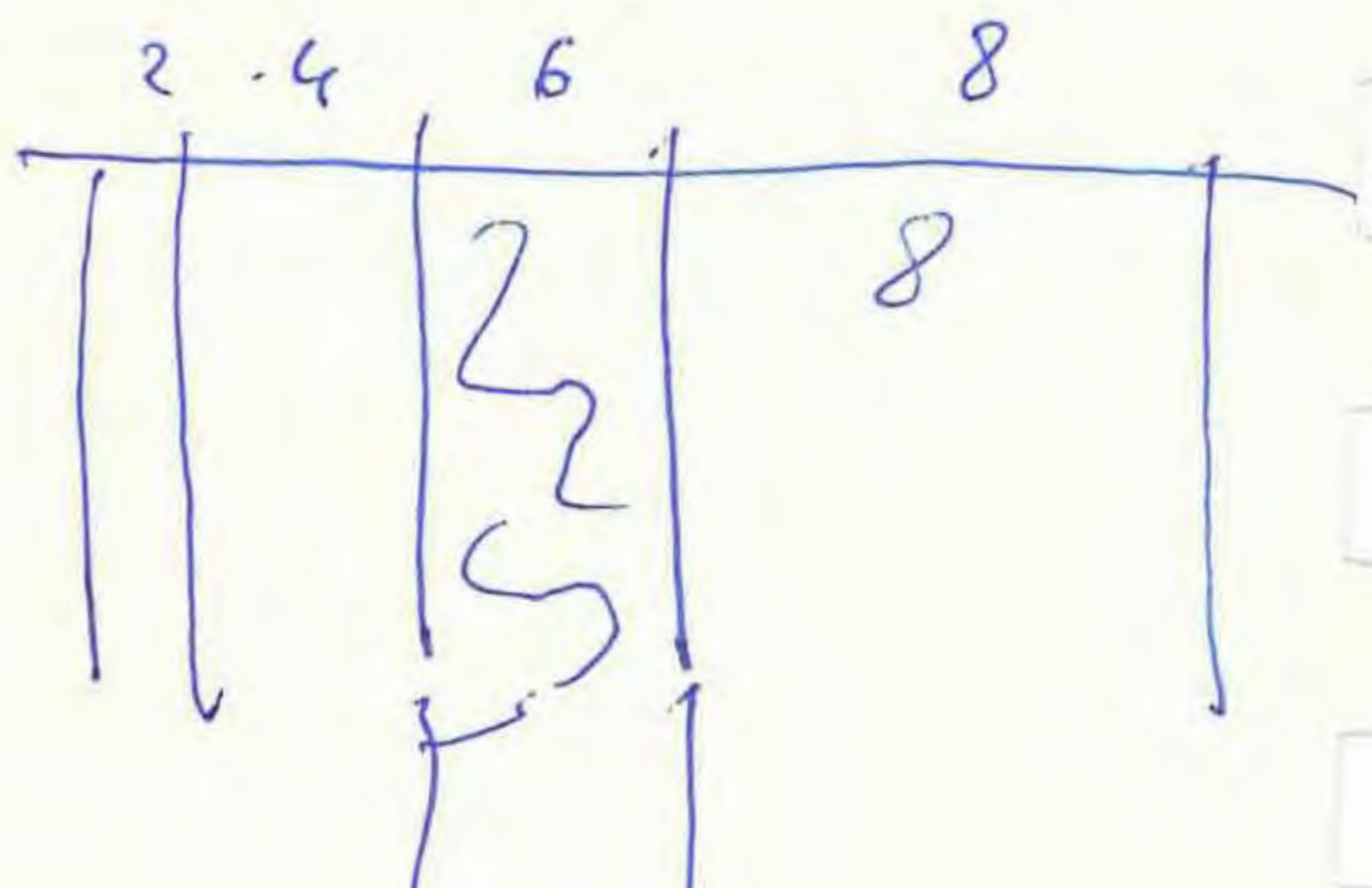
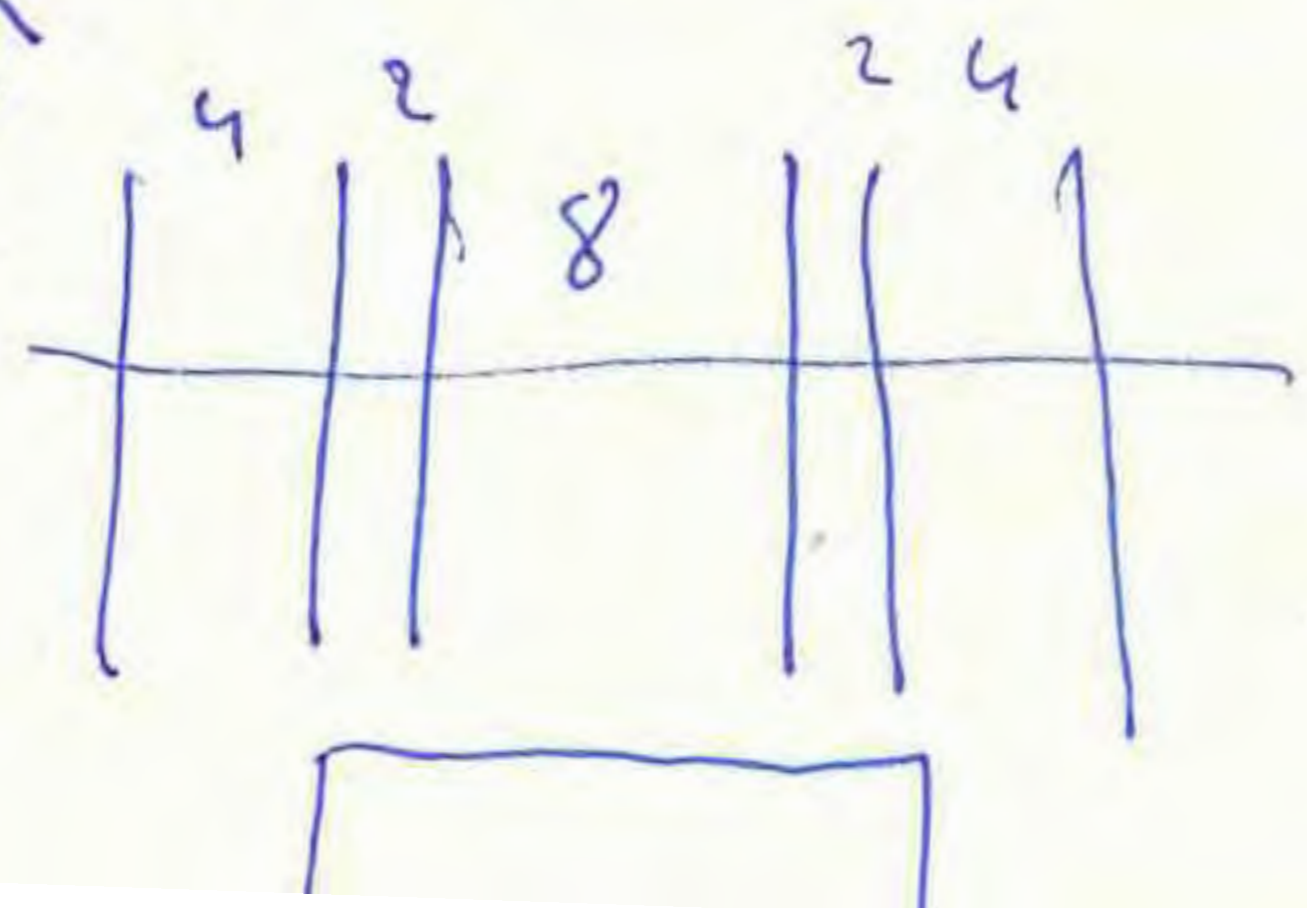
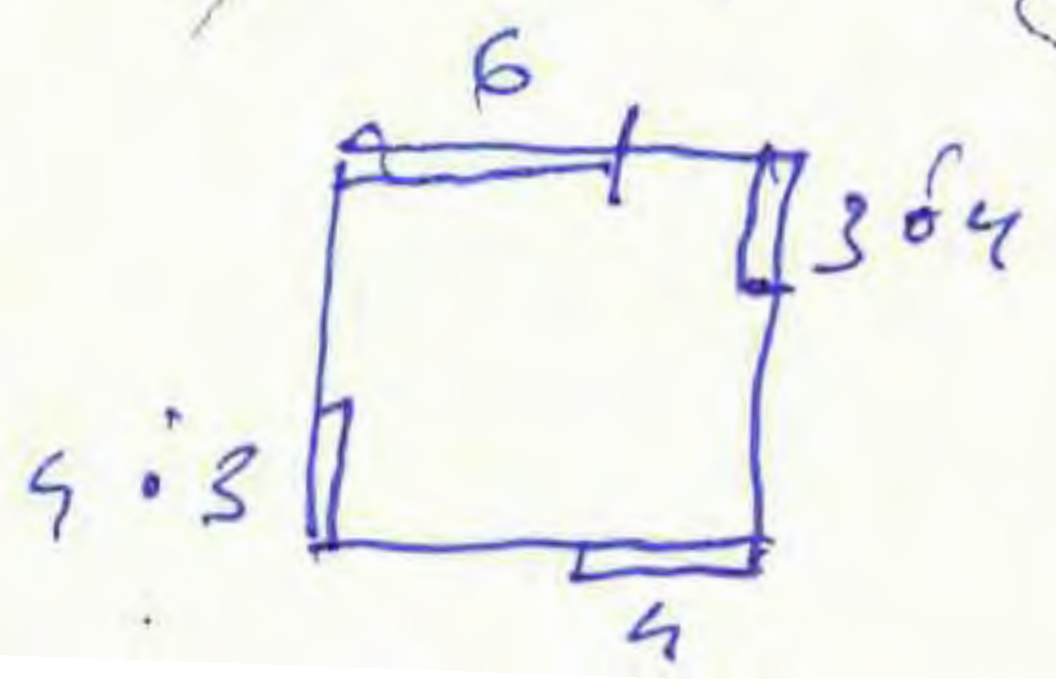
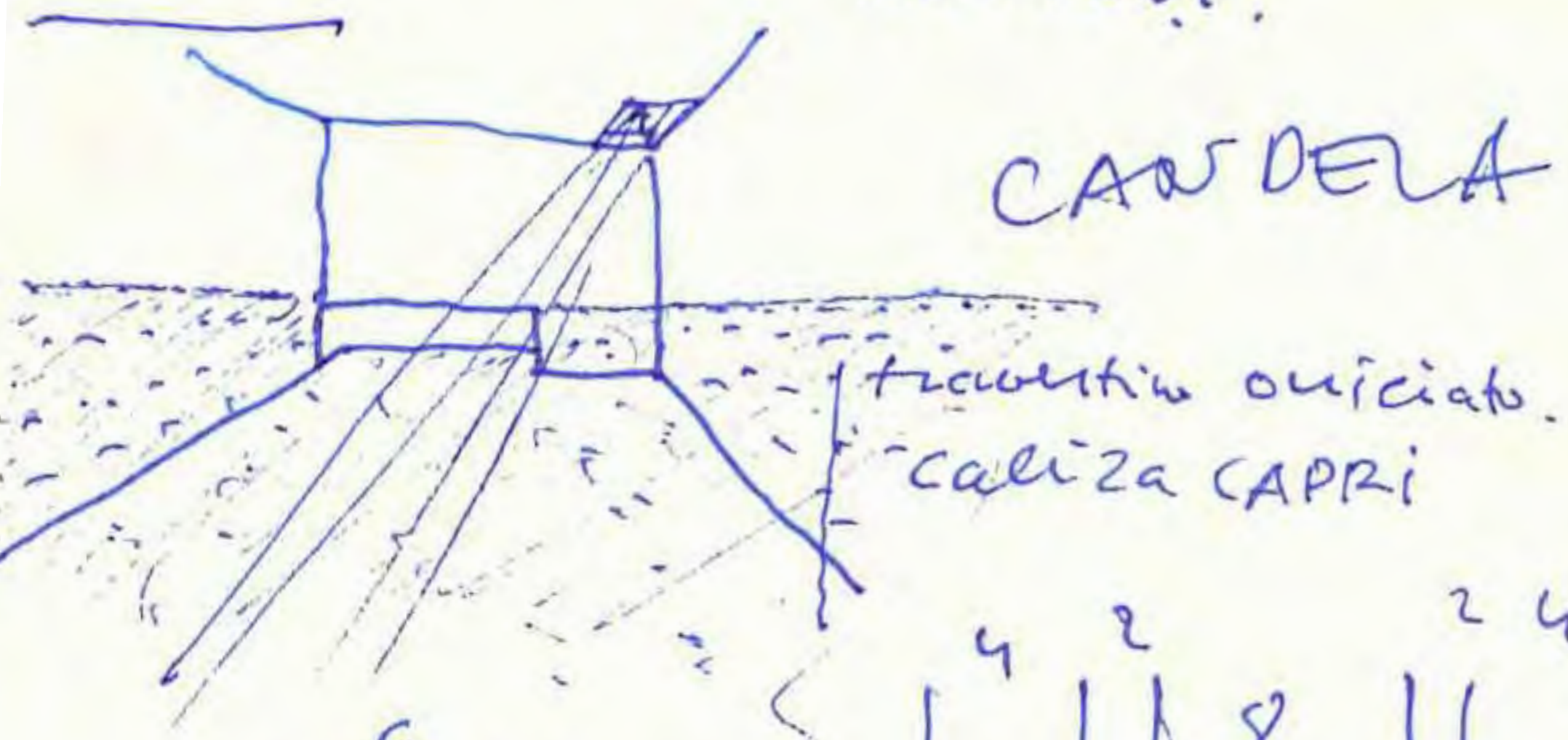

CANDELA

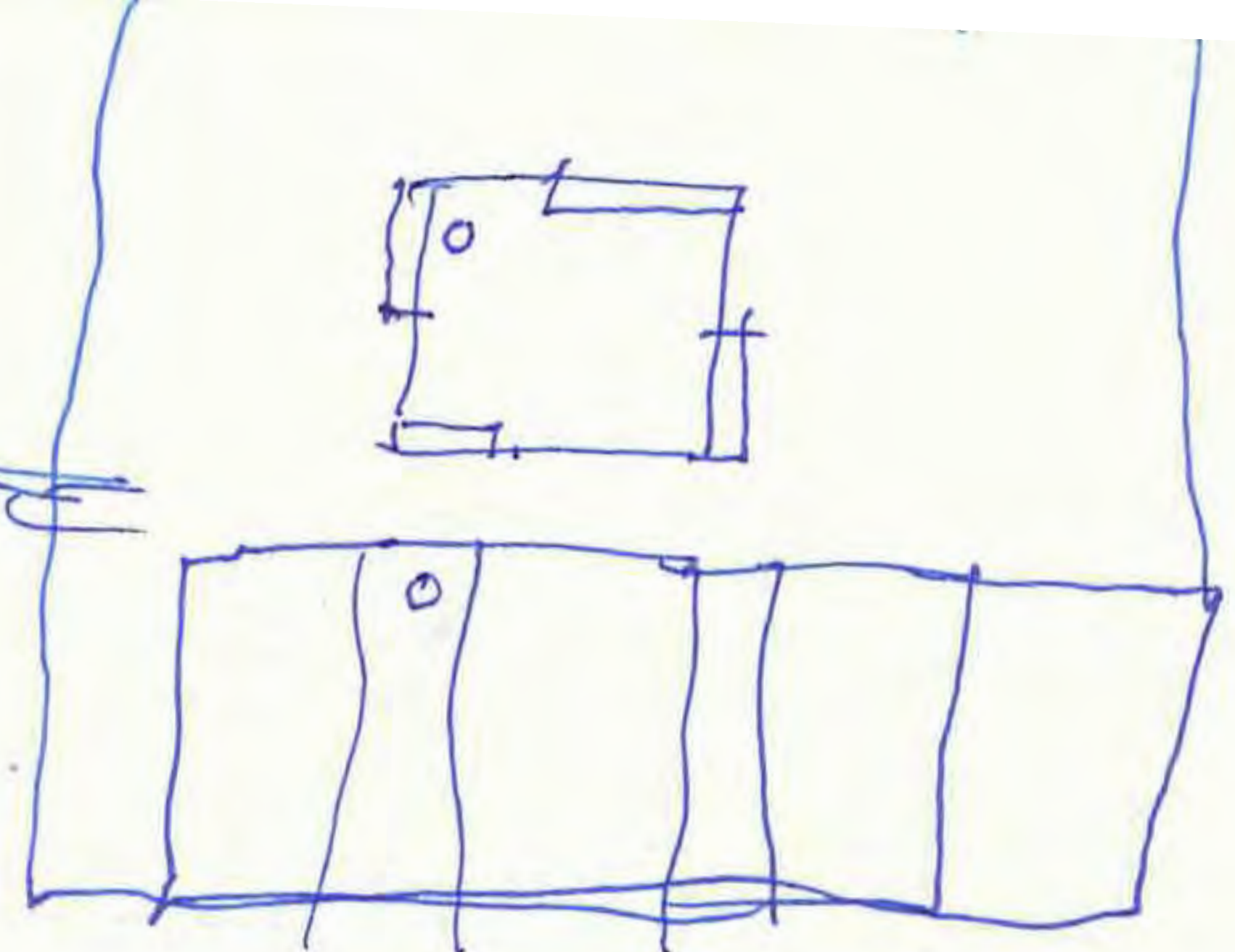
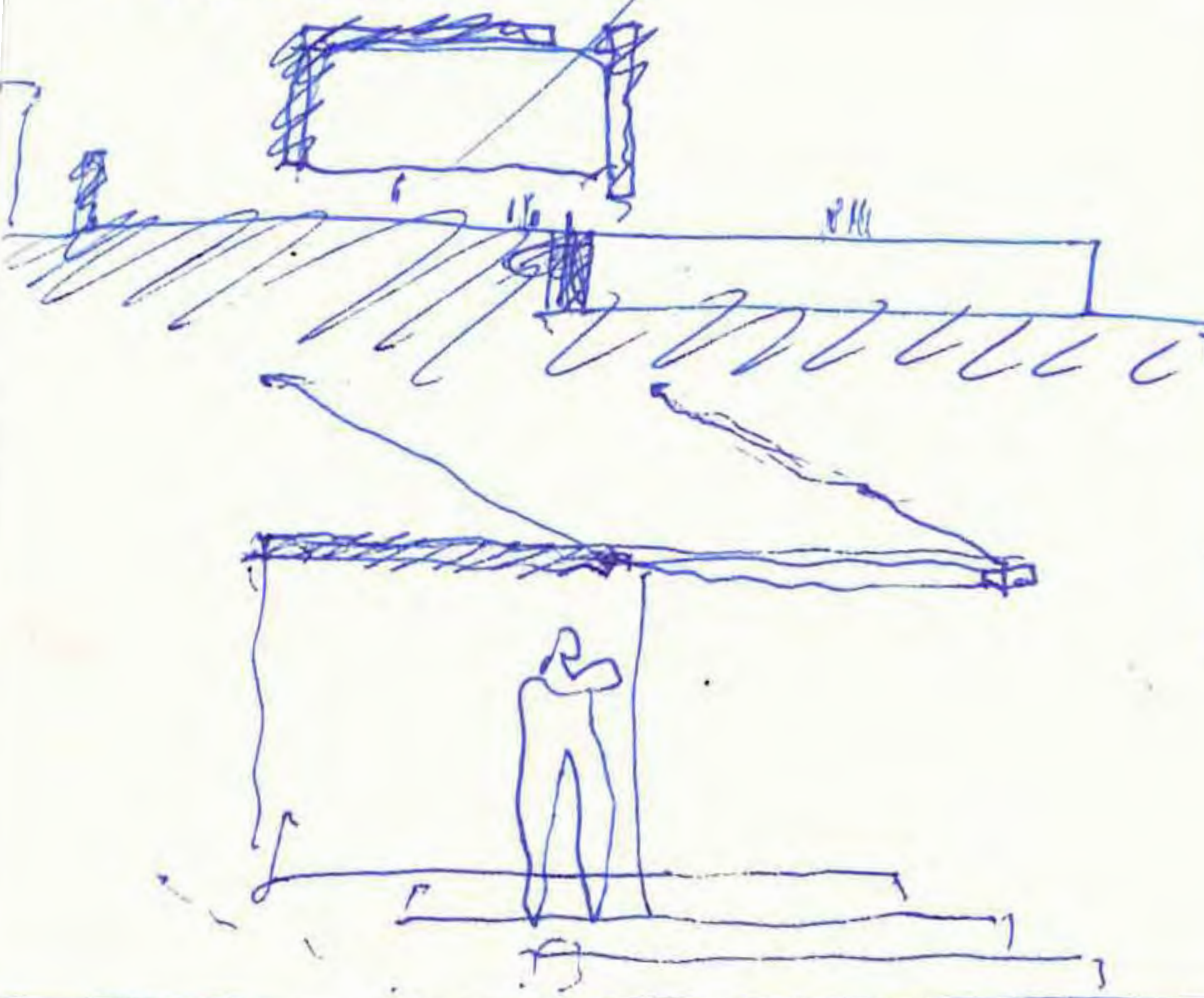

marquesina
de la F.V.



2 Cos Bauistas de Matrise en Chicago.

2 y Maxnick (Finon)



Suecane FIN GAPPACIDAD
"alfo ovelo fue a cui' cece"
"pasa con la Arquitectura"

Schouenberg -
"Monis y Aeron"

Schouberg y Matfina (bore insect)

CANDERA

November 30
2015

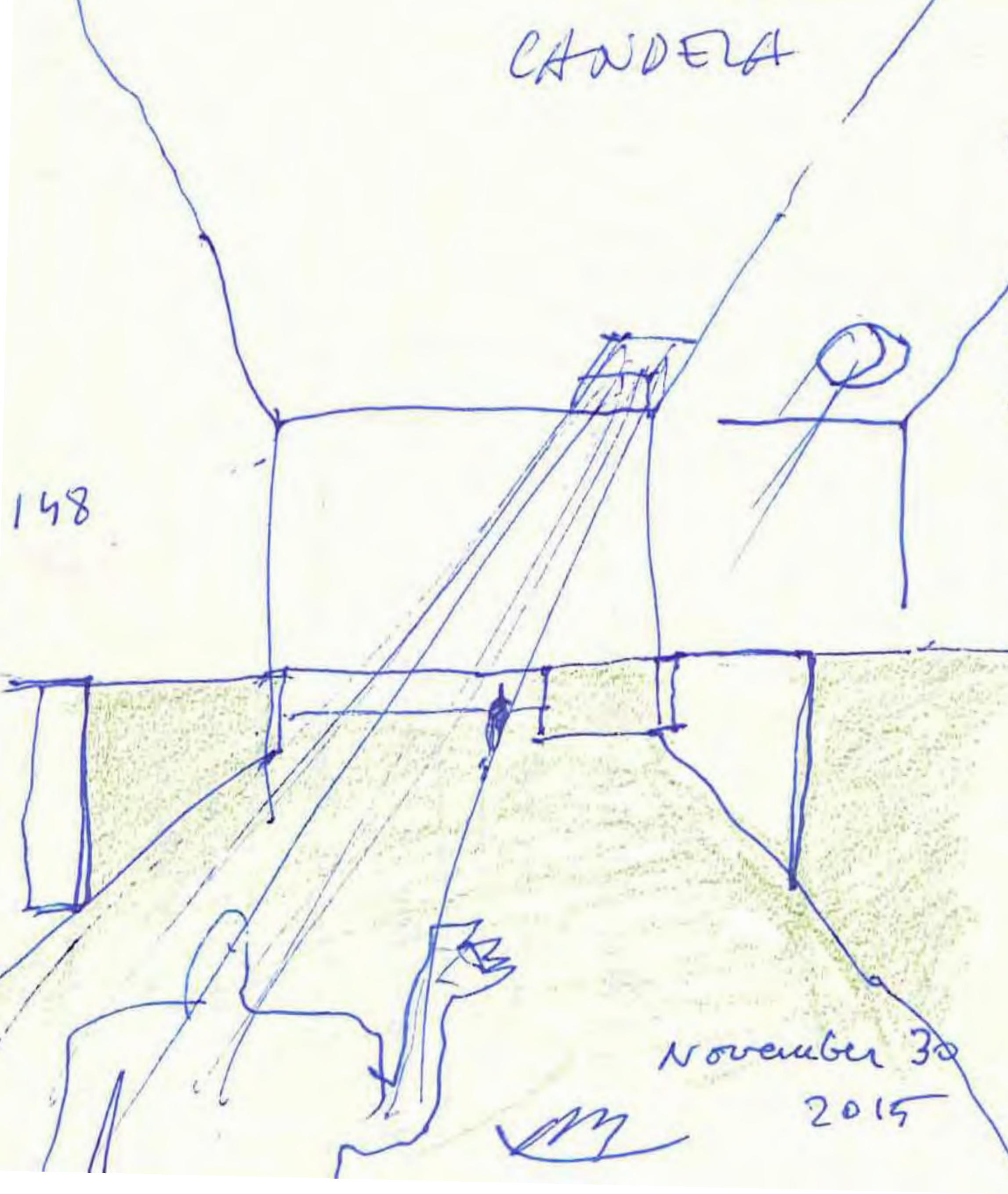

148

TEODORA.

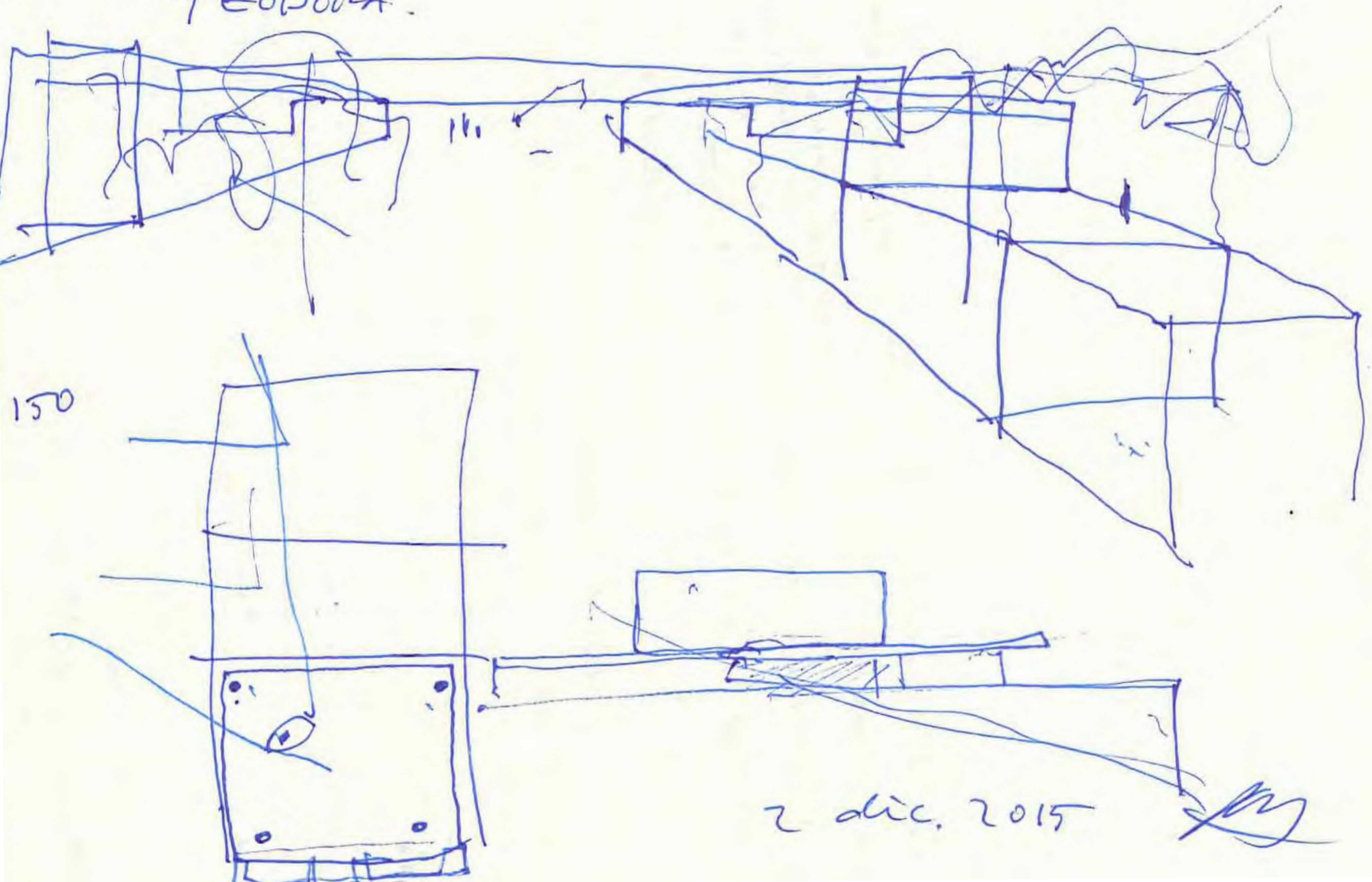

150

2 dic. 2015

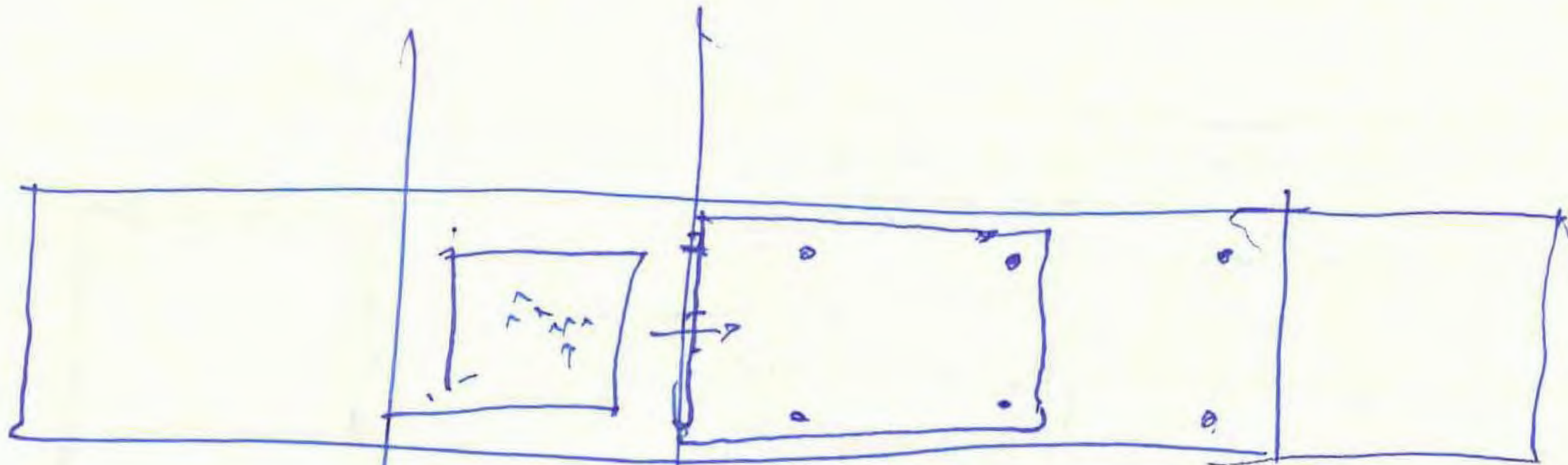

151

2 dic. 2015

A handwritten signature in blue ink, consisting of a series of loops and strokes, positioned below the date.

GREG + GAËLLE
la maison



la maison la plus belle du monde
forte et décembre le 4
ma maison pour Gael and Greg.
2015.

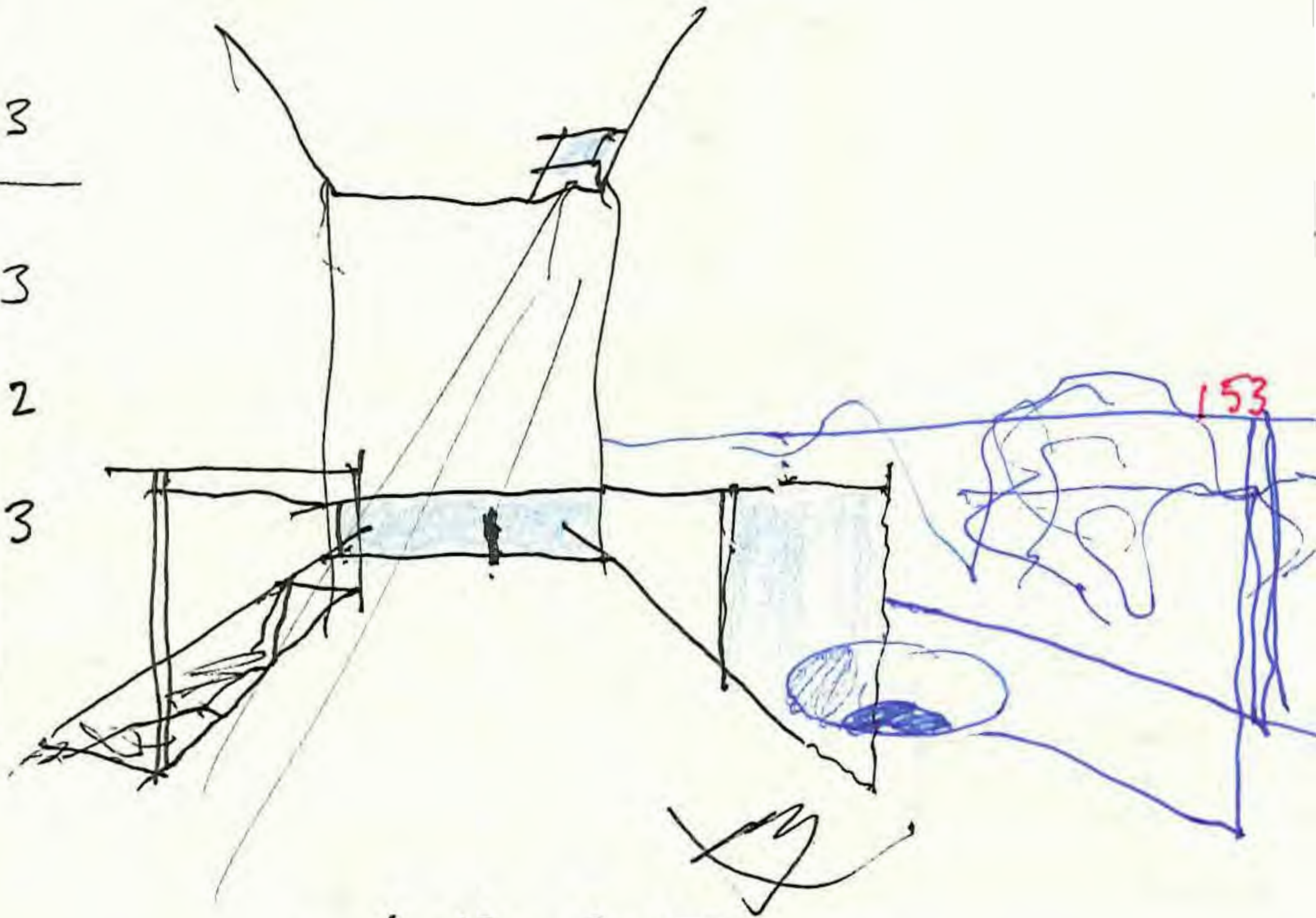
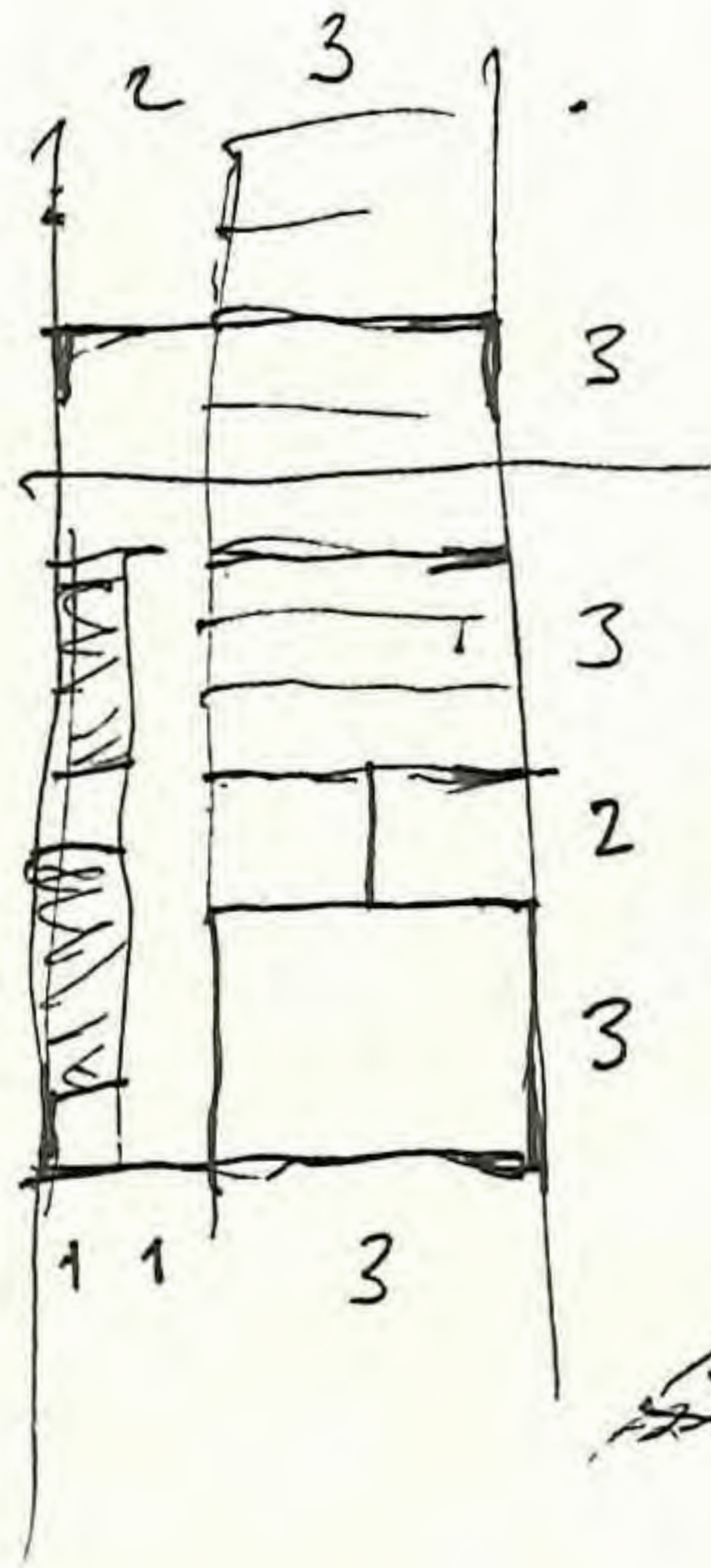

4 dic. 2015

Maison Gael Gey 

11

GG

W

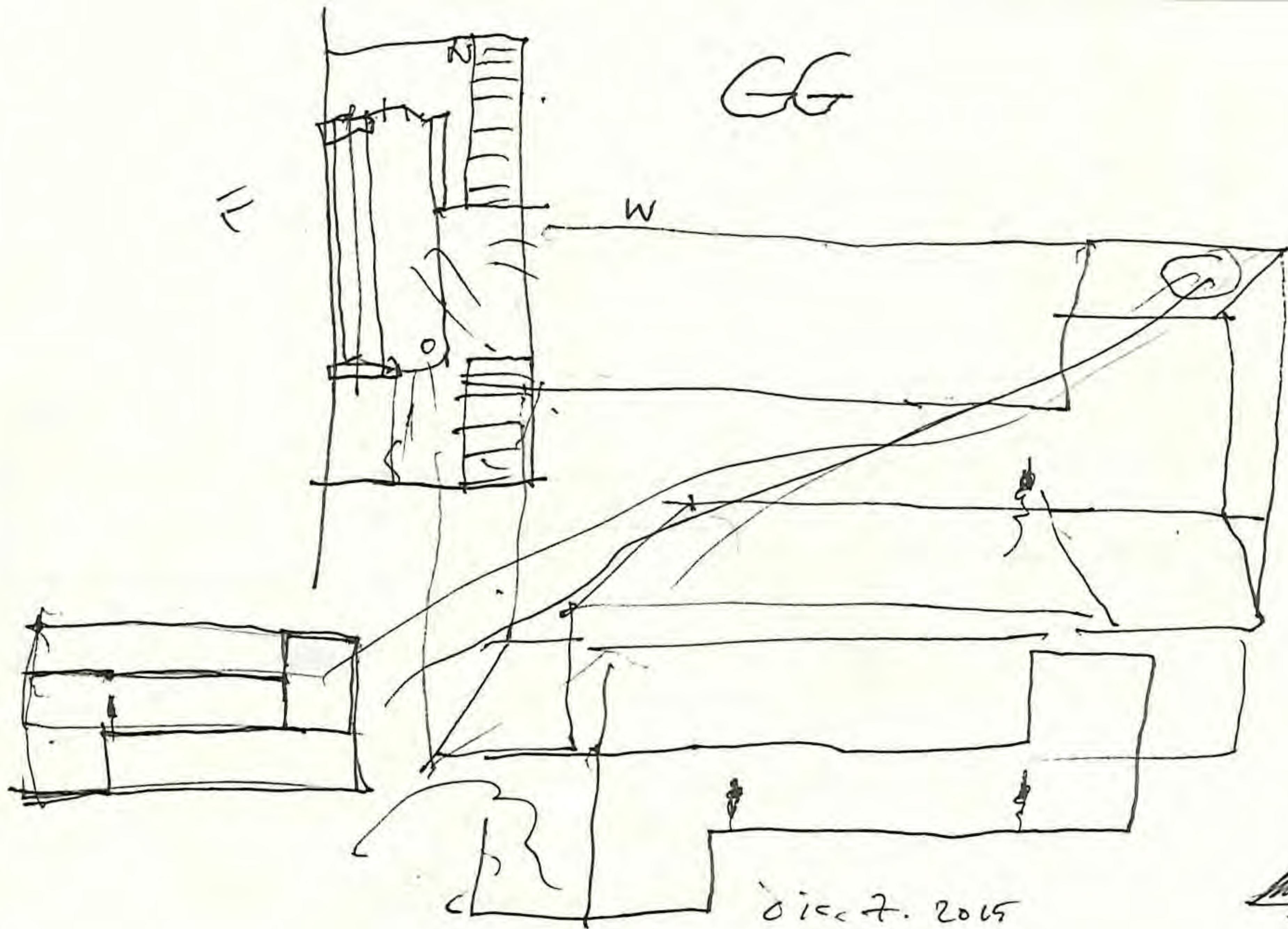

01.07.2015

[Signature]



Region - Flamenca
 conjicc - 10.4 amb accionto

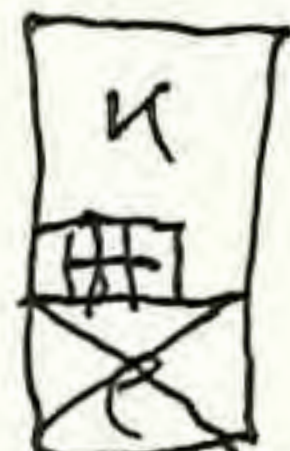
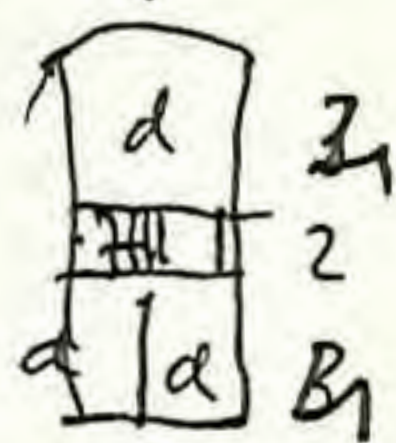

TOURNAI

6 dic 2015

templo a un diu desconocido / S + F.

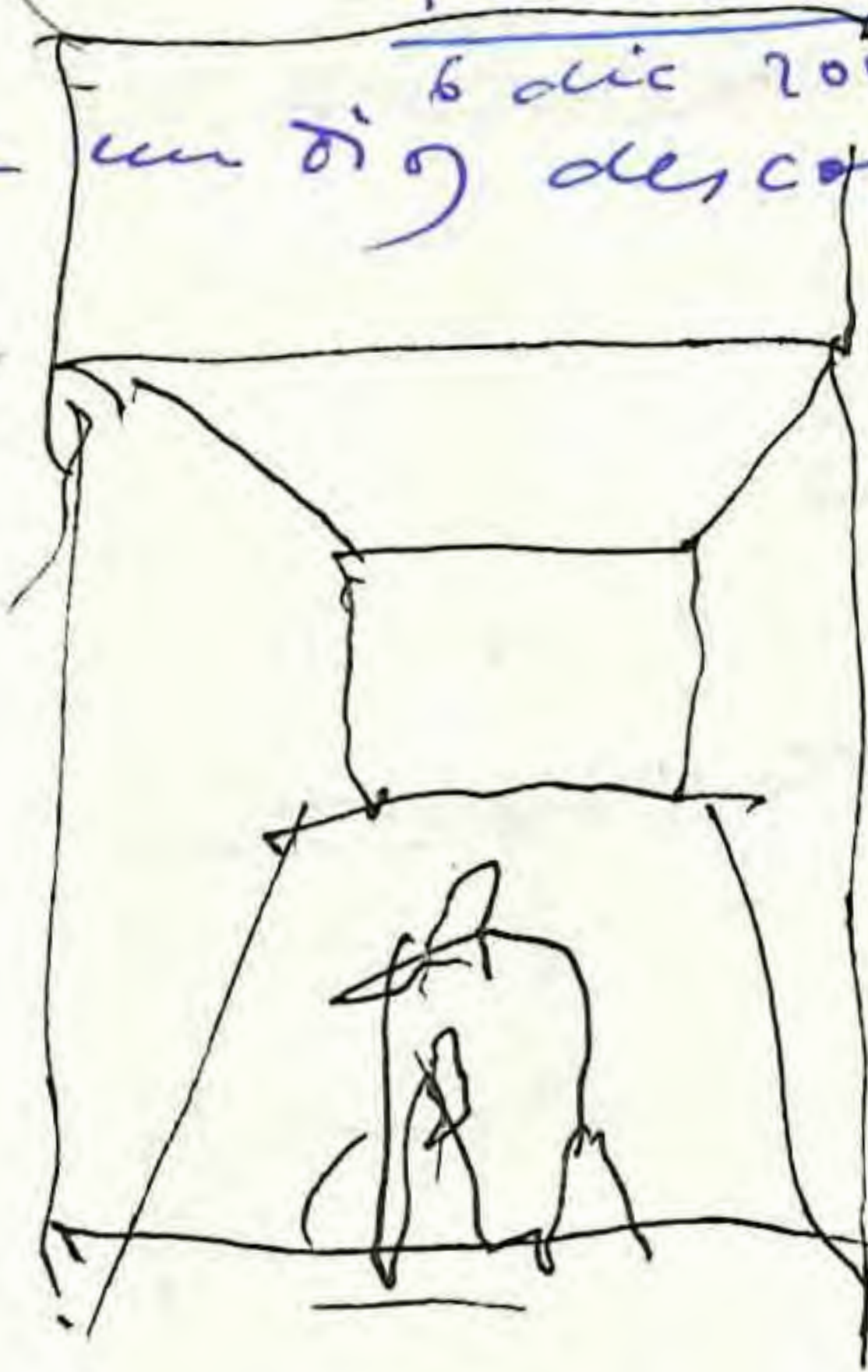

+ fitio
 + superficie
 + caracteris-
 ticas /

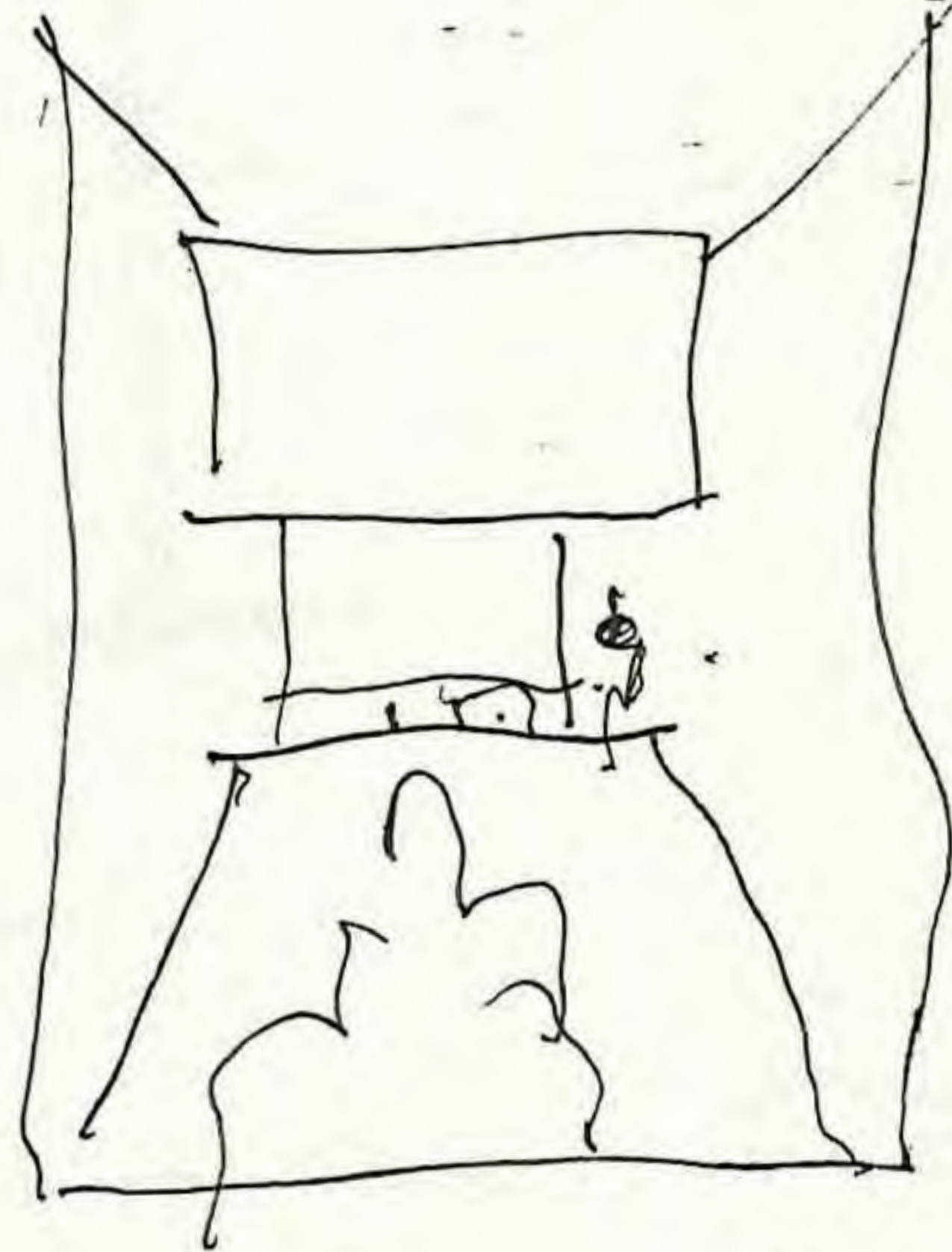

155

Dic. 7. 2015

[Signature]



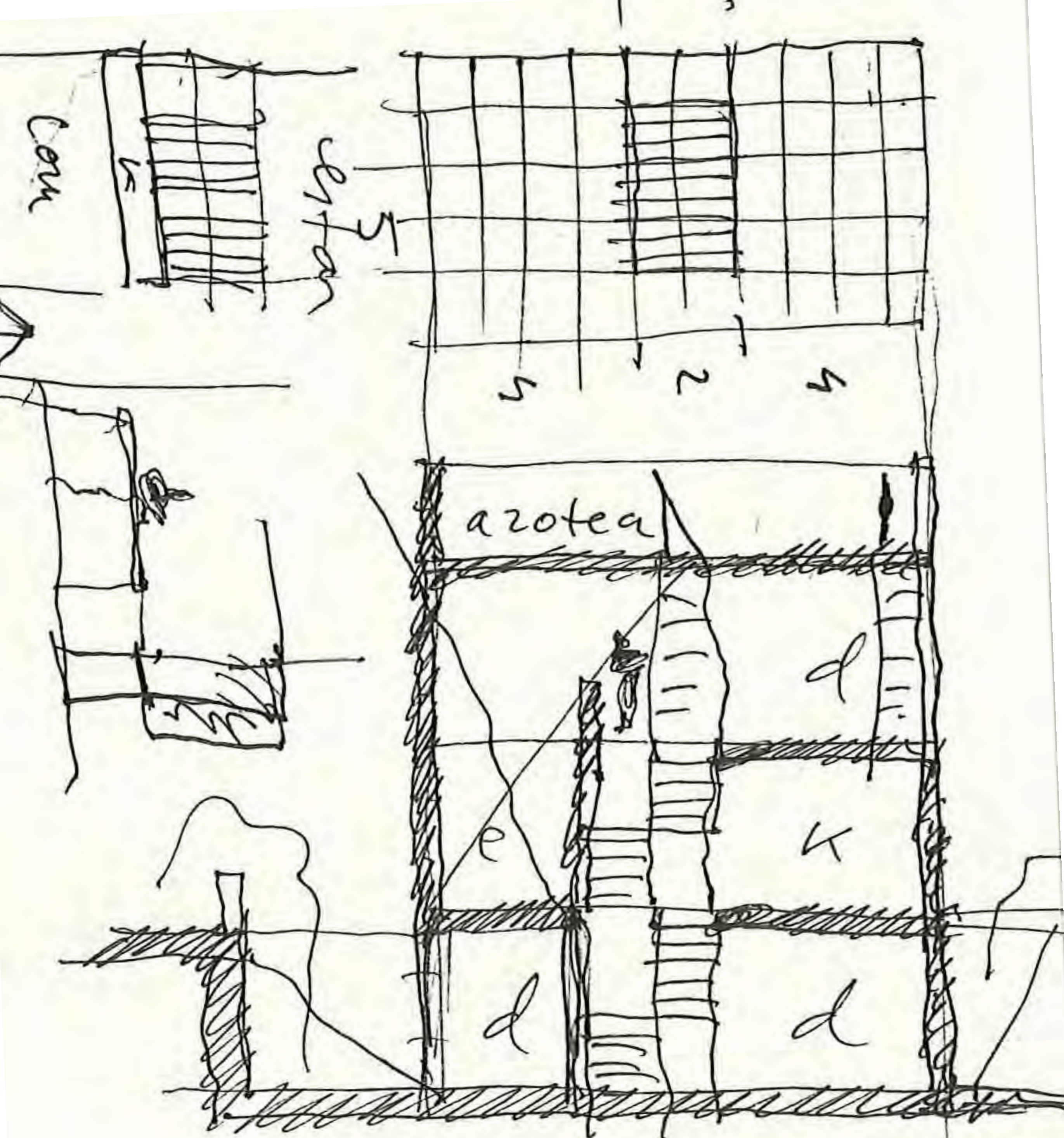

50 m^2
 $\times 3$) 150 m^2

66

[Signature]

Diciembre 7 2015

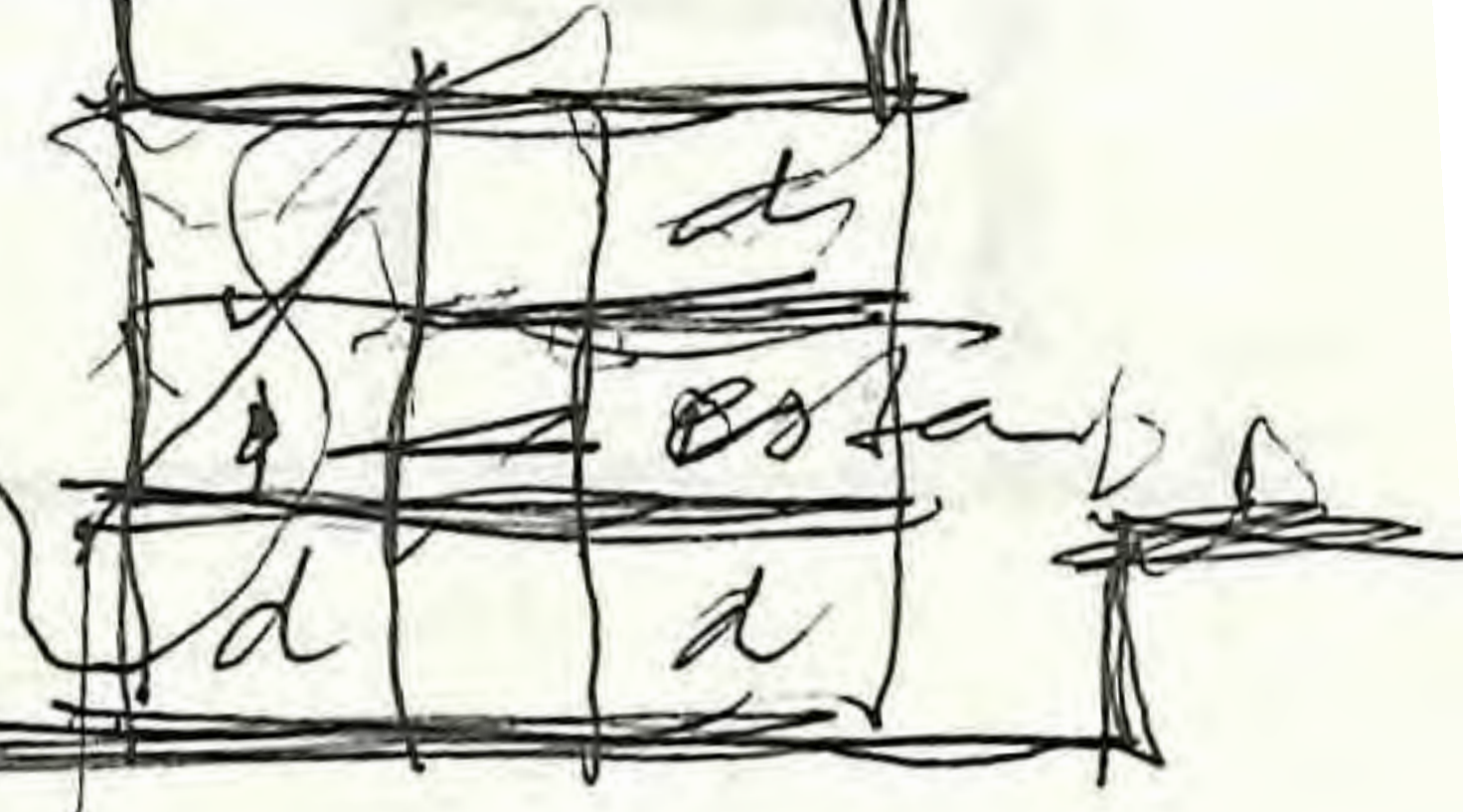
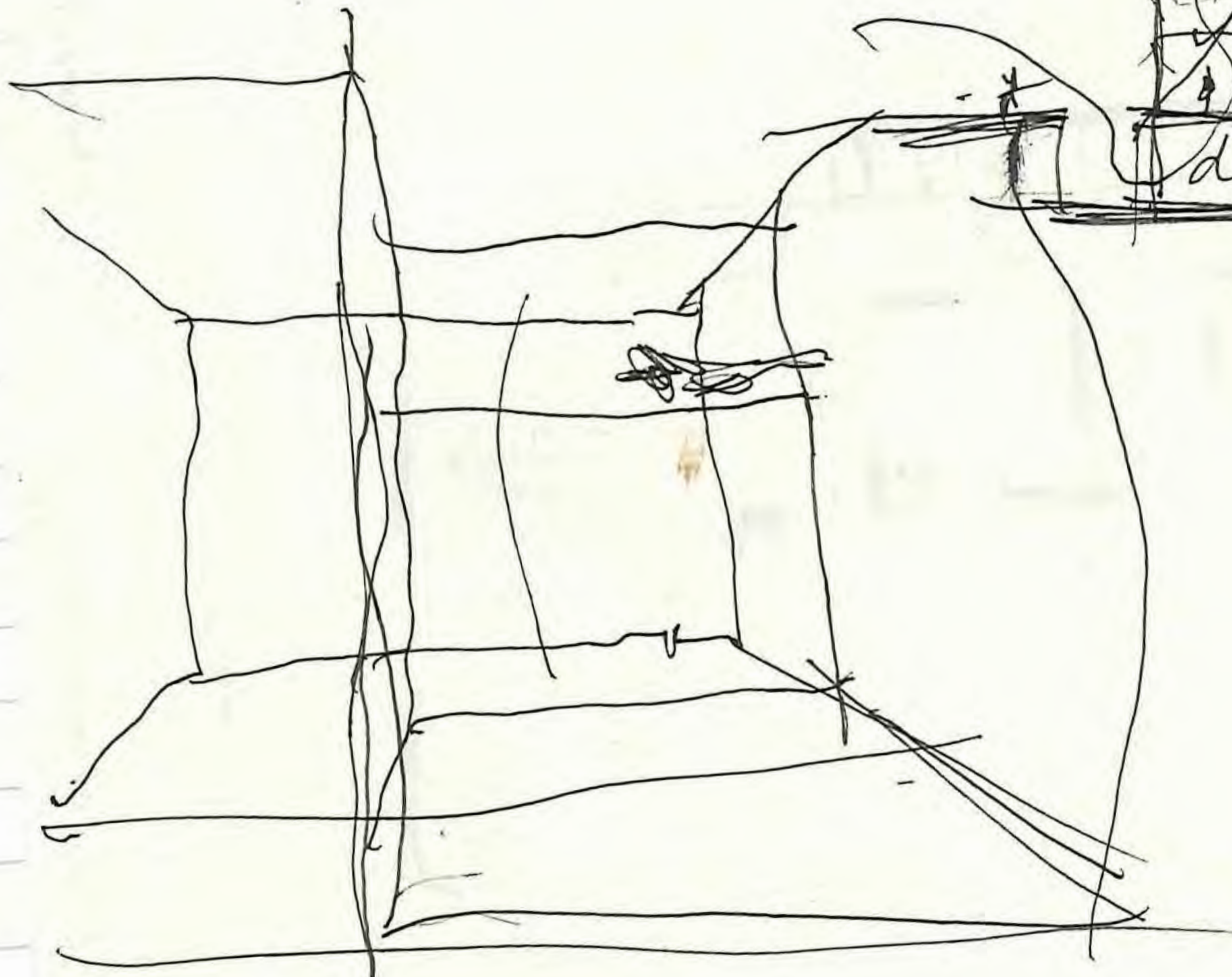

157

GG

ms

7 dic 2015



7 dic. how has 6²⁵ de la tarde en Just Beauty!

(a las 9:00 en a V. en Cast. Almuclera)
C. 055000.

CANDELA

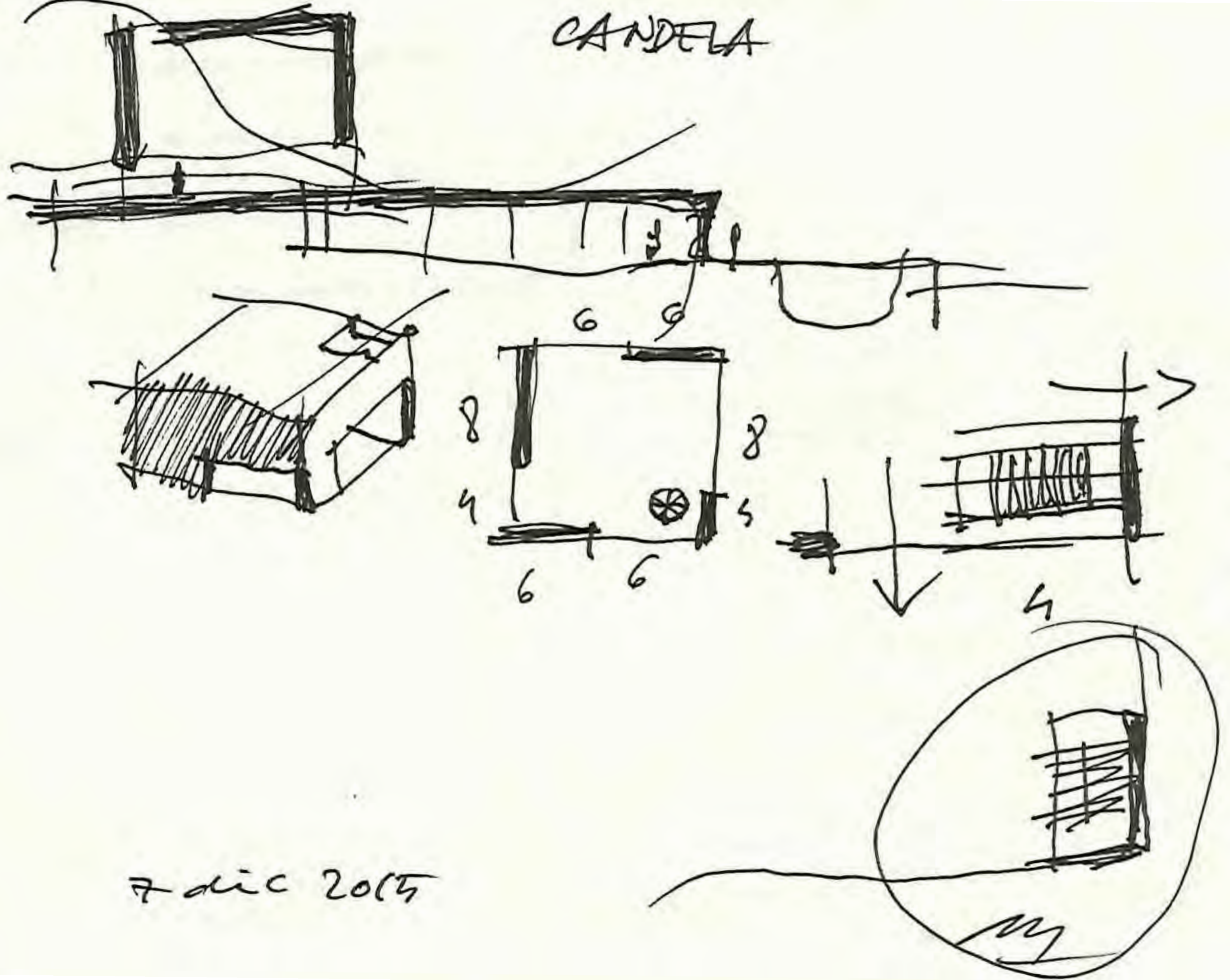

7 dic 2015

MATERIALES.

PAU

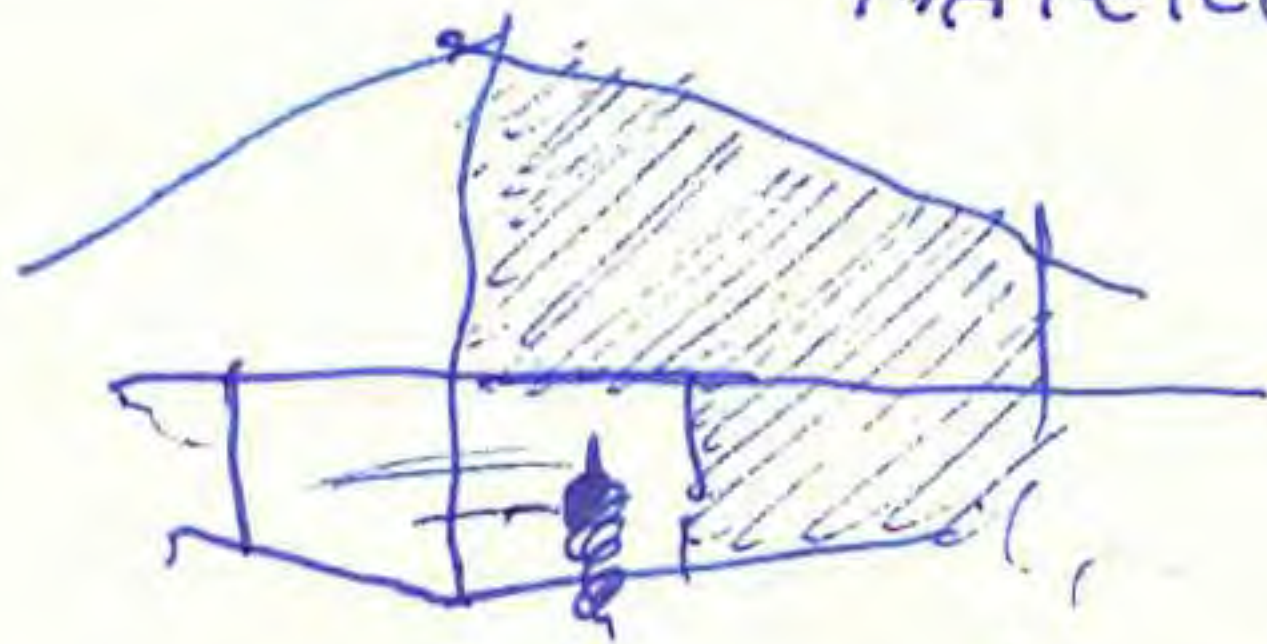

MEX



GG

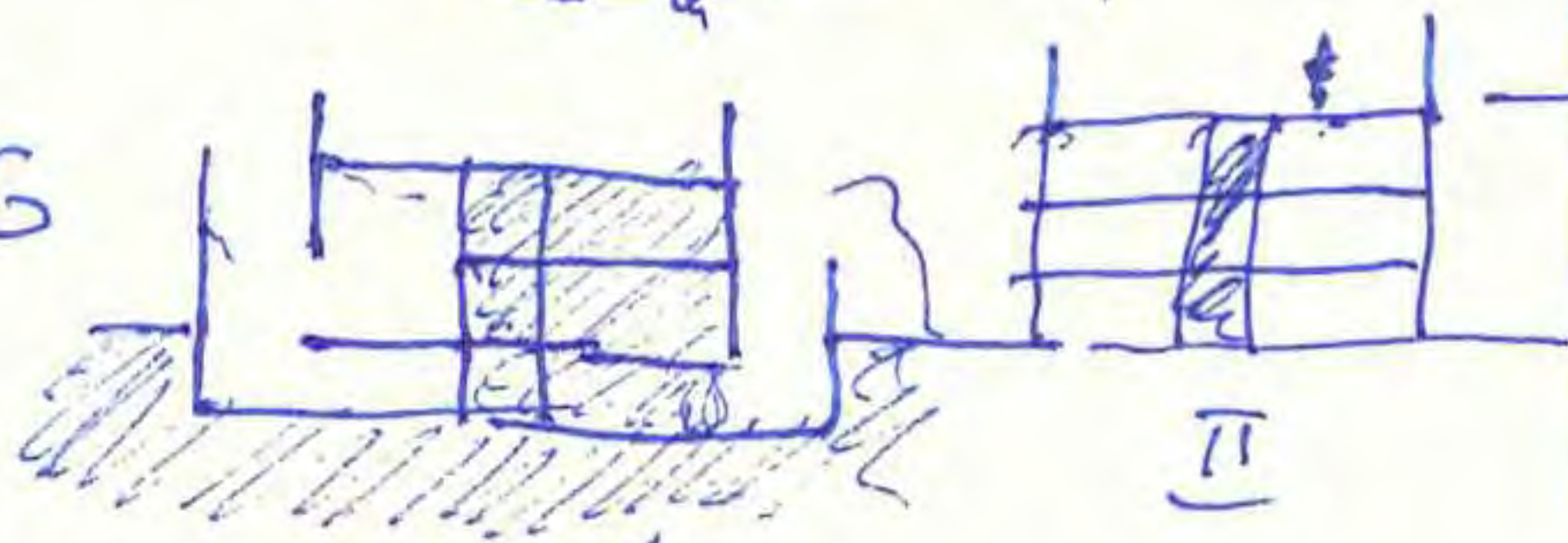

POMPEIA



CAN

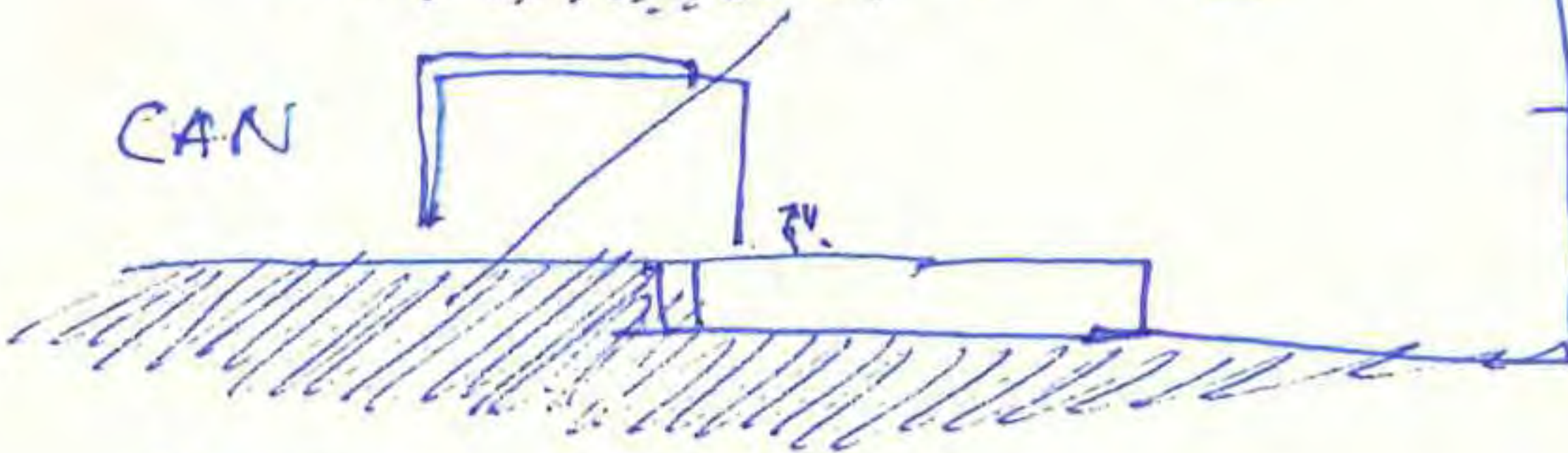

LAMP



BOSCO



TEDD.



Wa 10 dic 2019
en càdiz / Petarouira

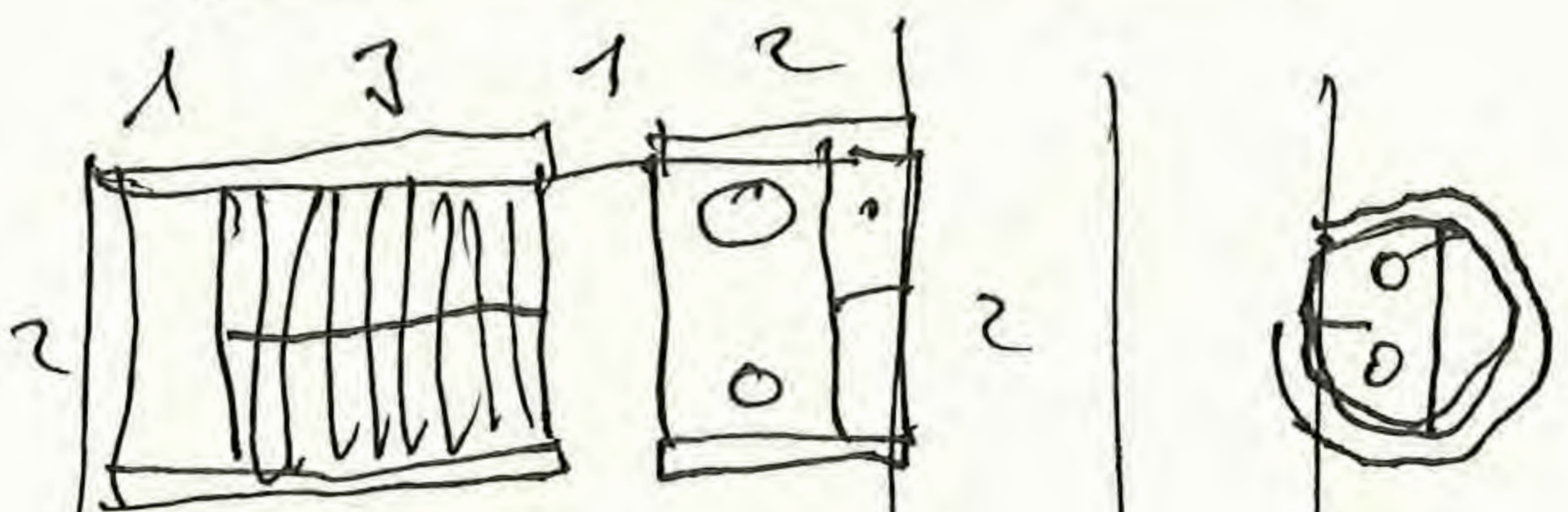
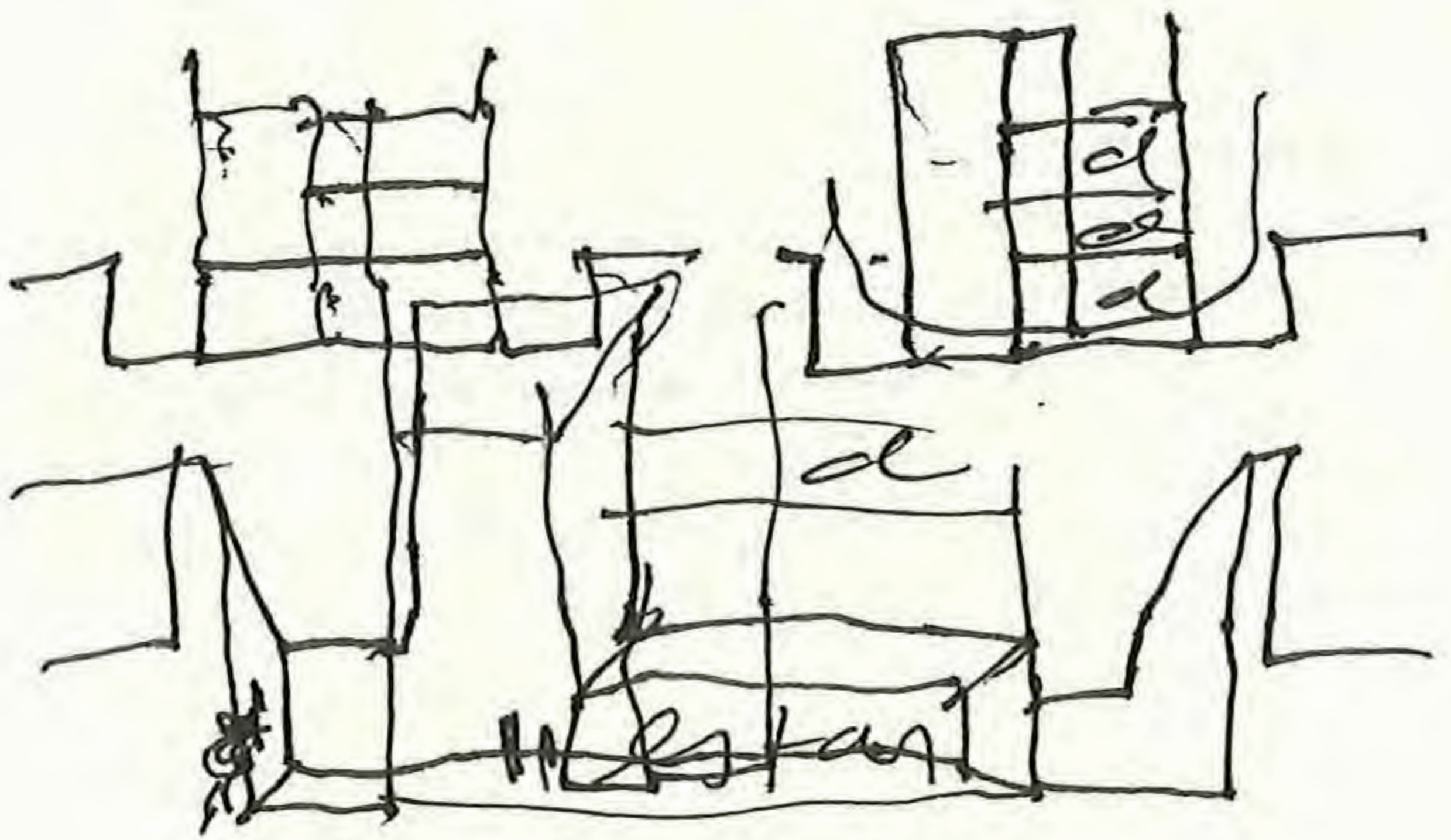

- > estructura ligera
- > viel AISLANTE
- came
- > viel SOLAR a fm.

GG



10 dic 2015

my

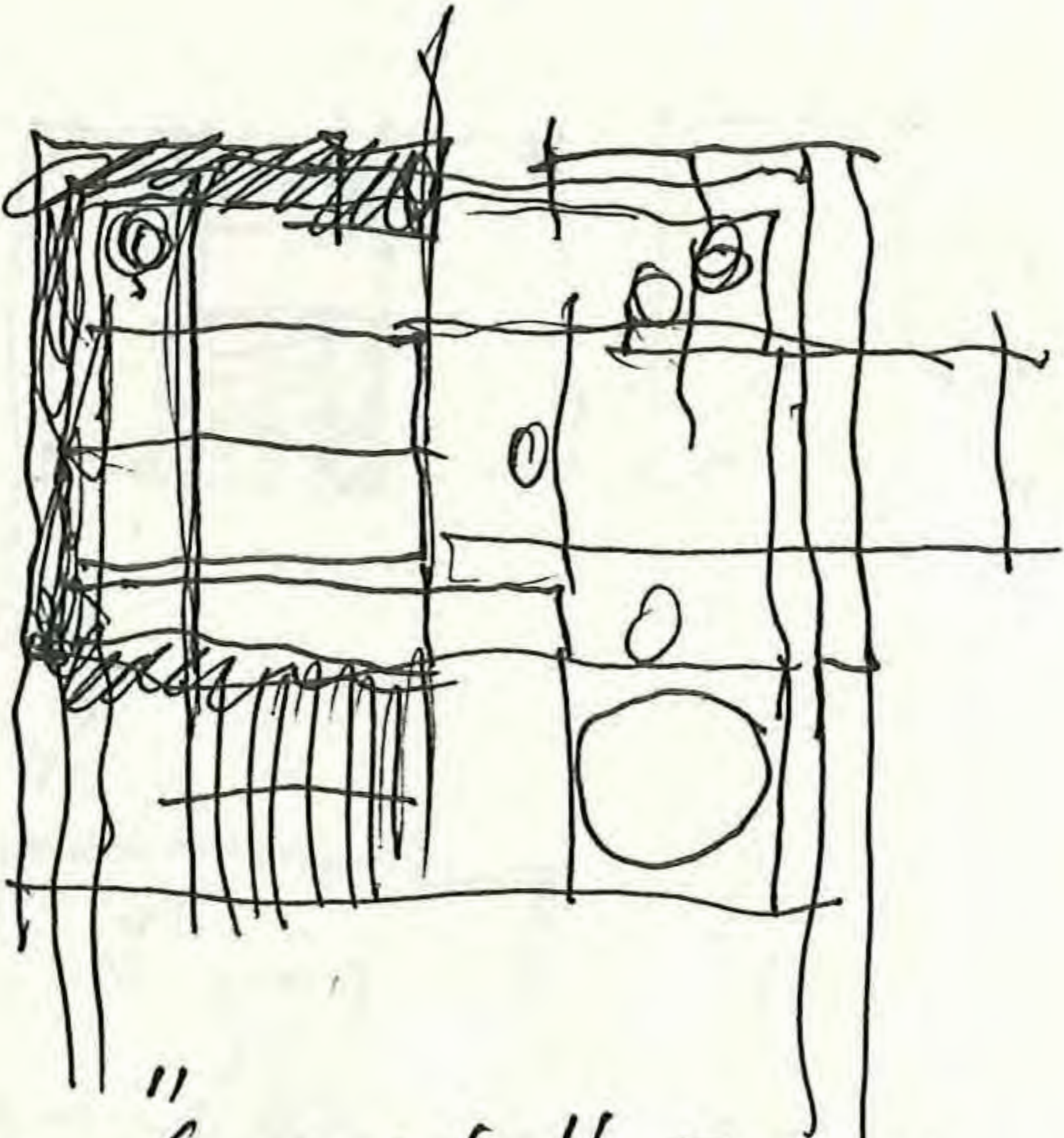

"
La función "intelectual".
(cuando me acuerdo de leer
la Odisea)

10 dic 2015



167



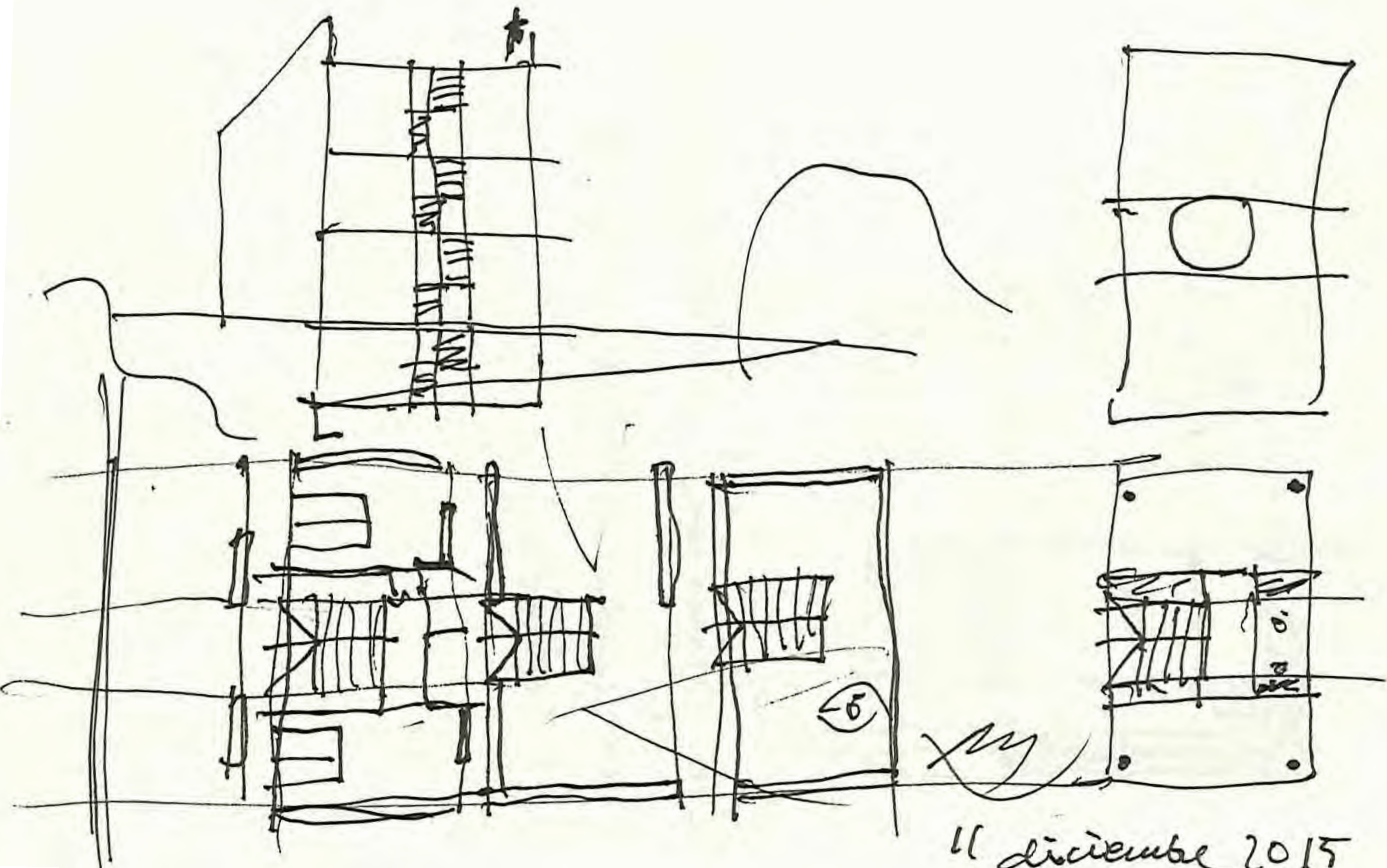

11 dicembre 2015

Caudely

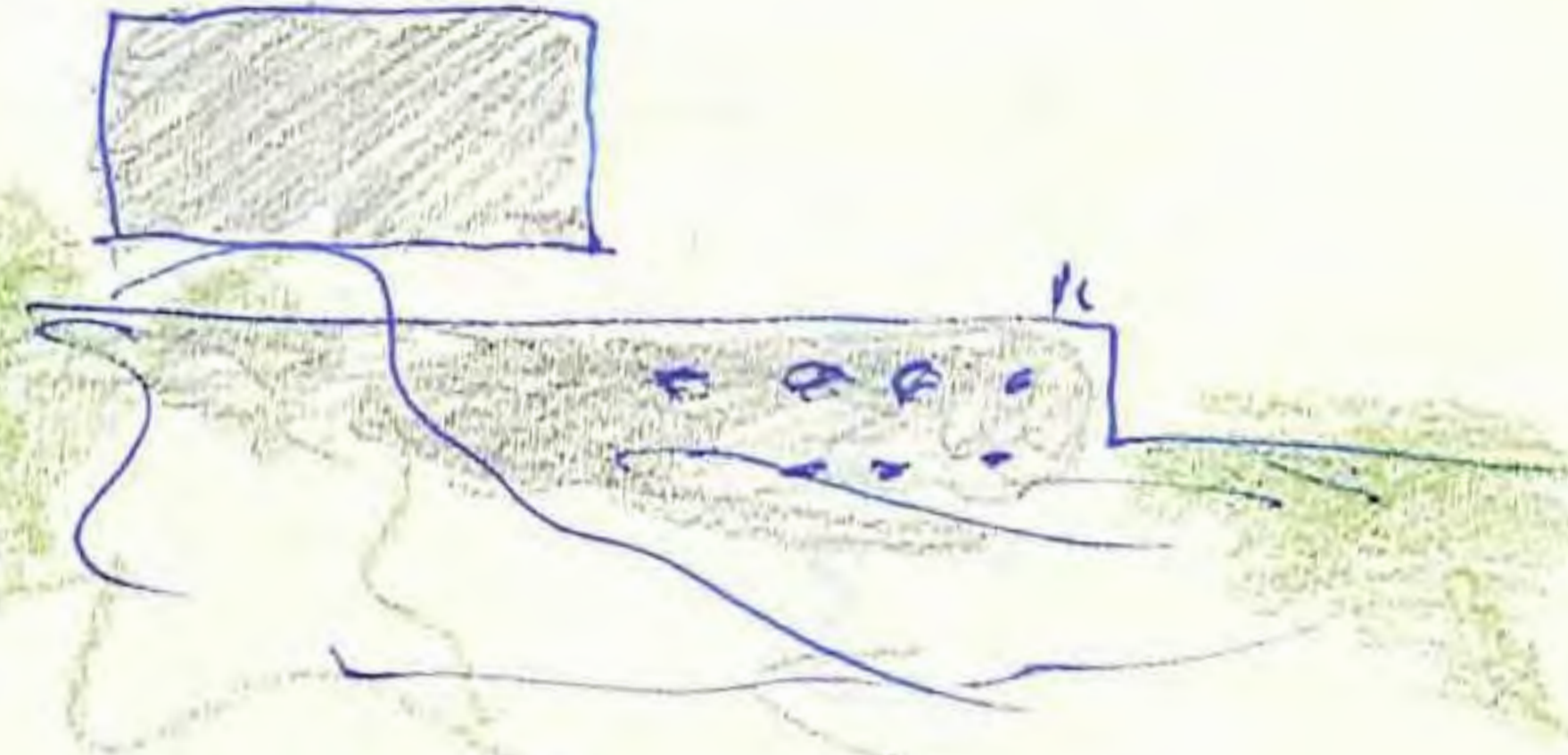
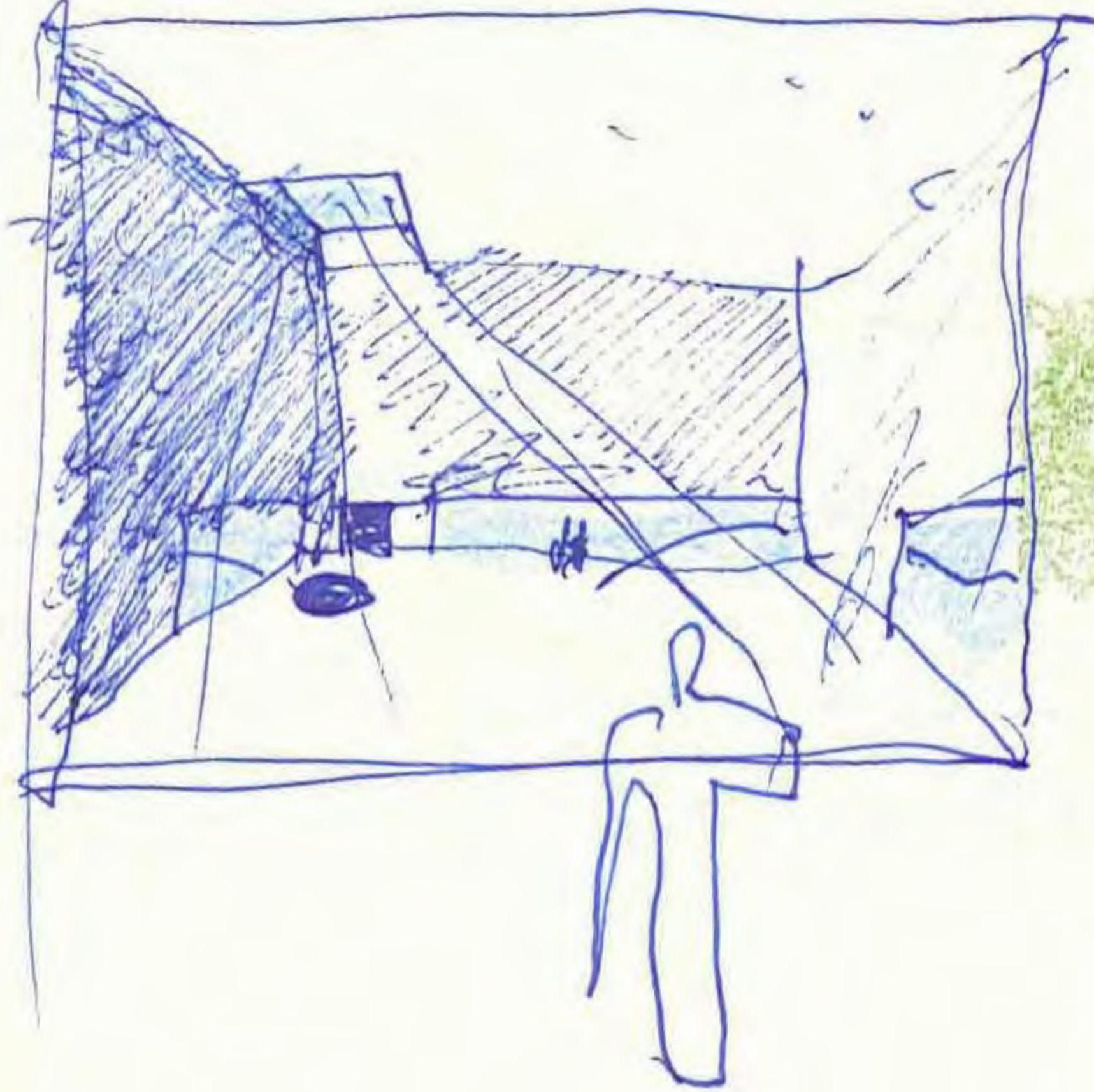

11 dic 2015

ry.

169

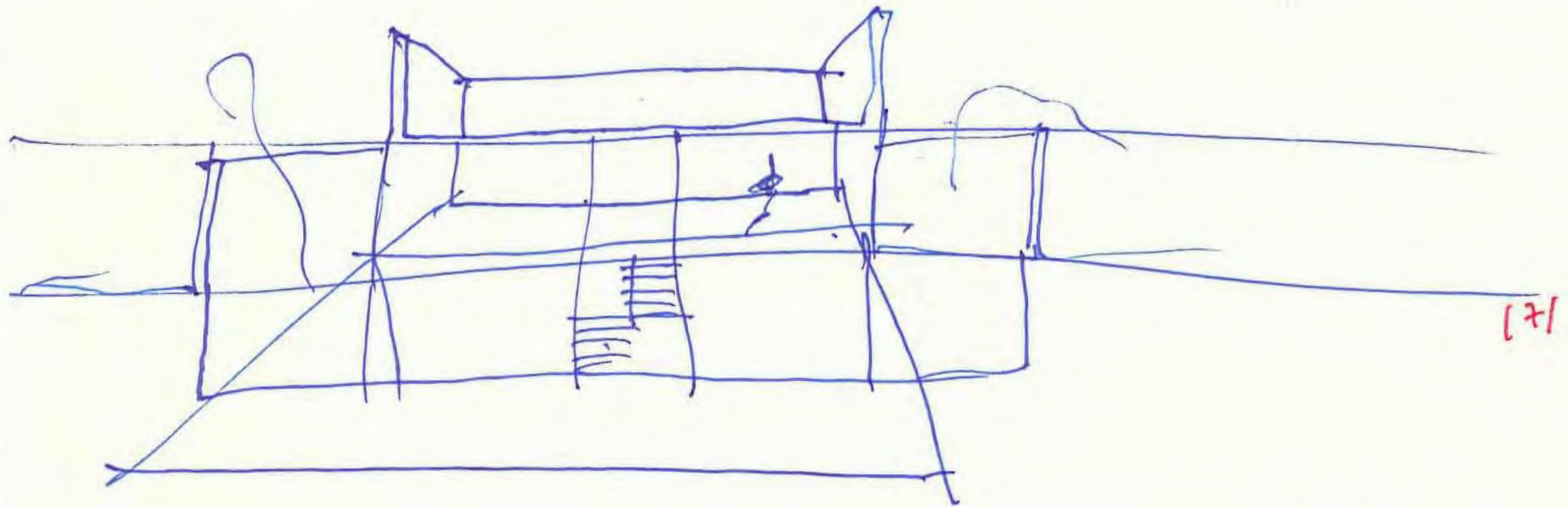

en caso de no dejar hacer
 más de lo existente.

→ 150 m²

12 dic. 2015

M.