

25

2009

13 septiembre 2008
Sábado

2 agosto 2009
domingo

+2010
(10 junio)

Handwritten signature in dark ink, appearing to be 'Rafael'.

MICROPERFORACIÓN

MICROPERFORACIÓN

cony rados

el 2 agosto 2007



VERONA
MARMOLPIBA
PIBAMARMI

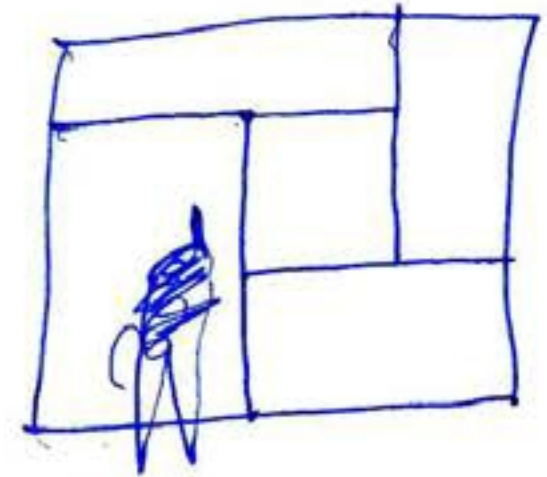
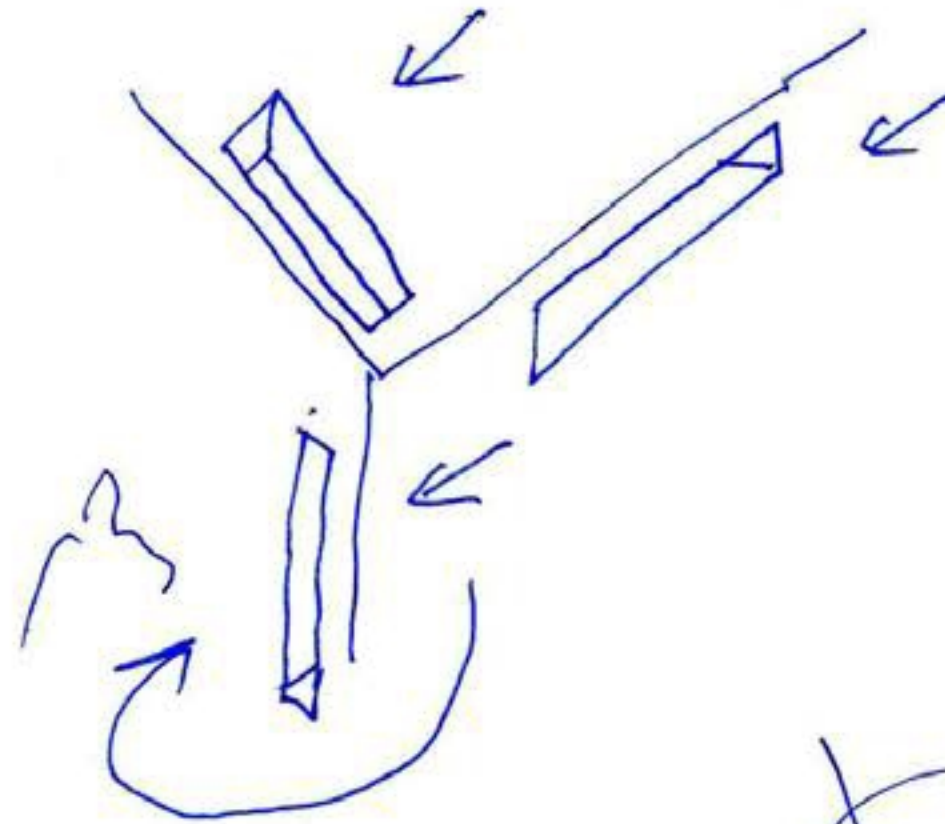
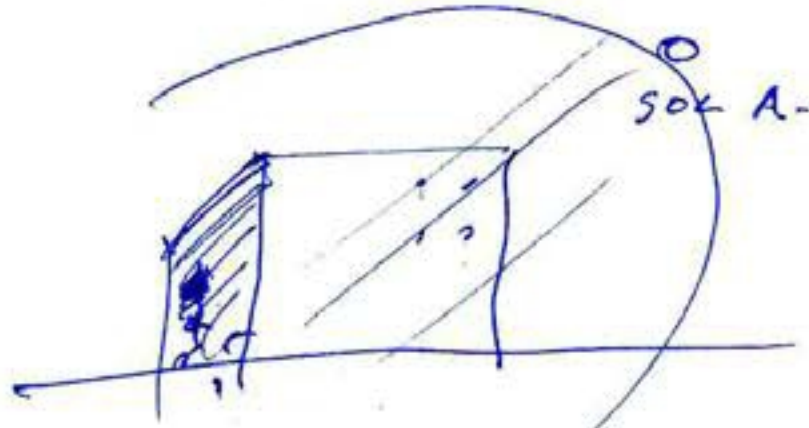
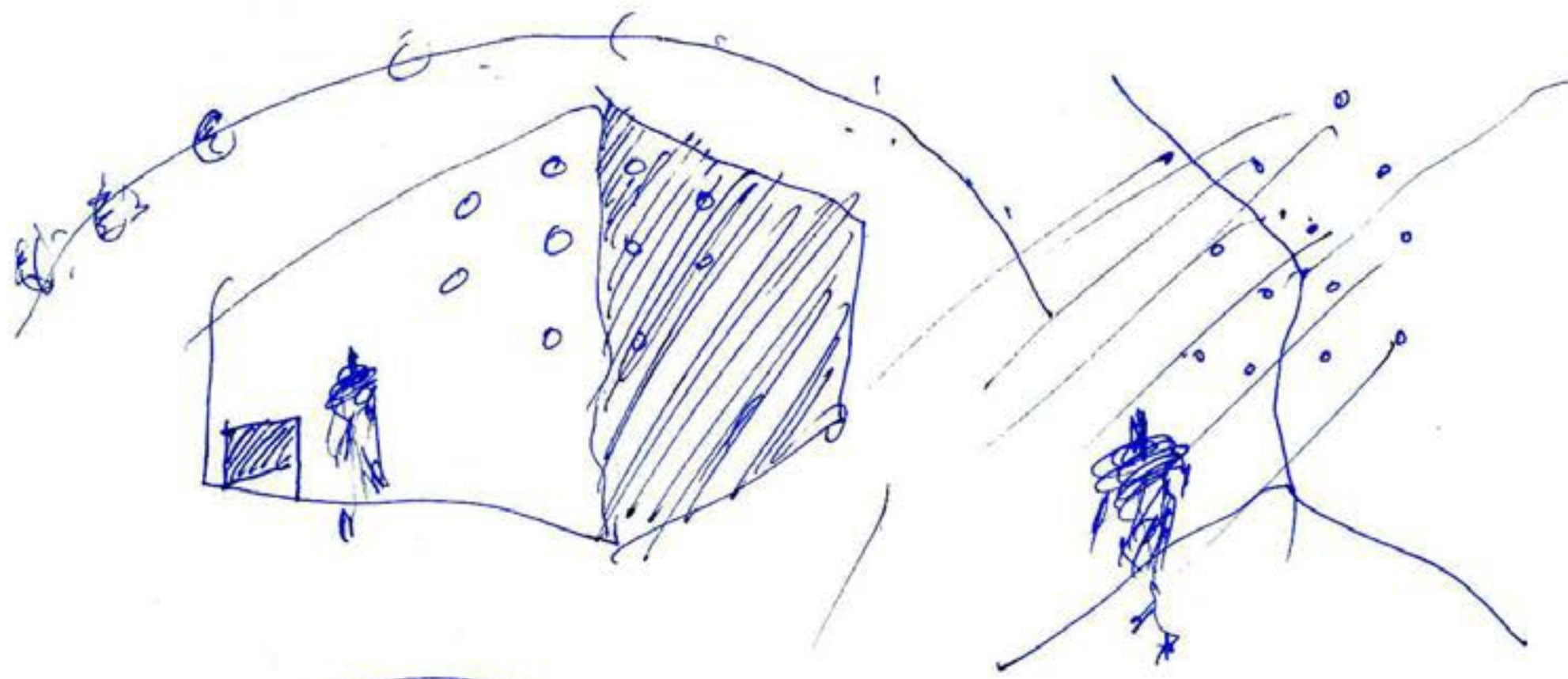

5

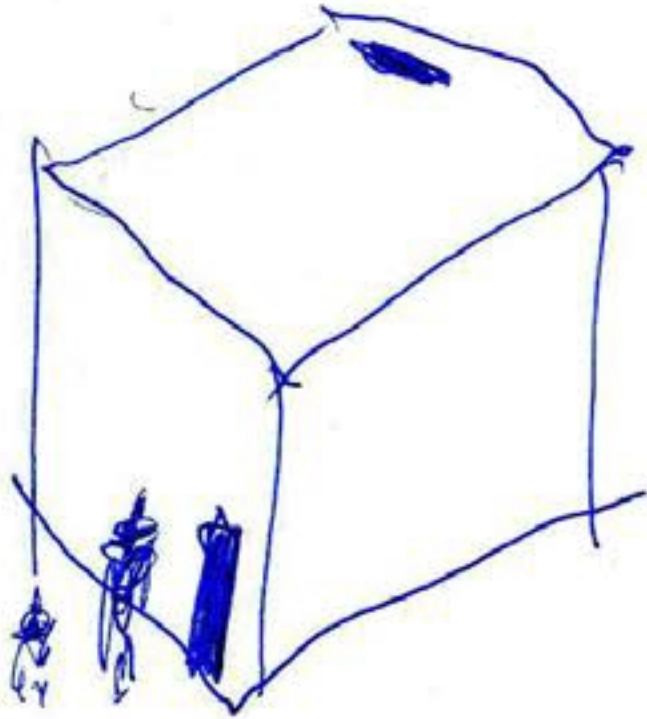
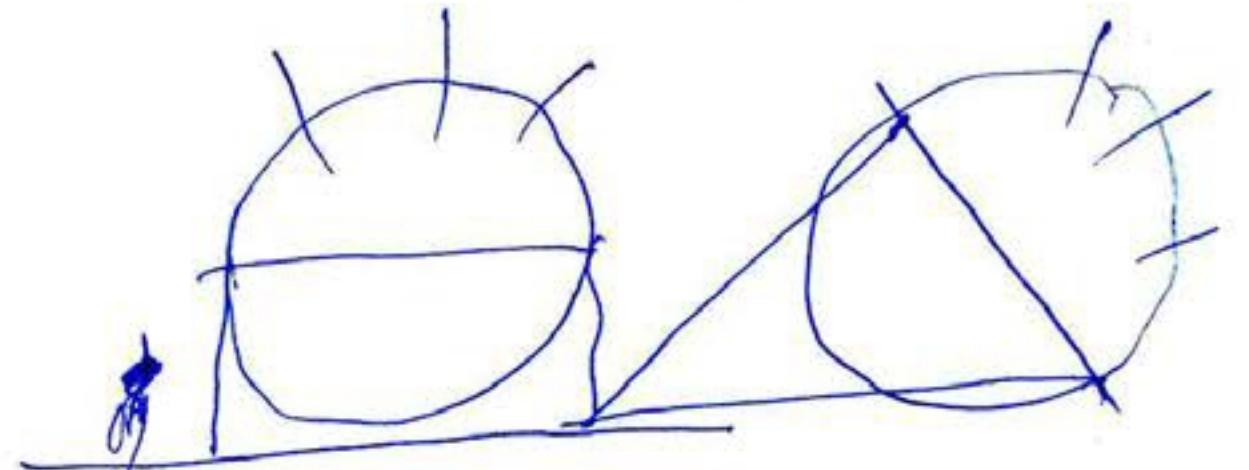
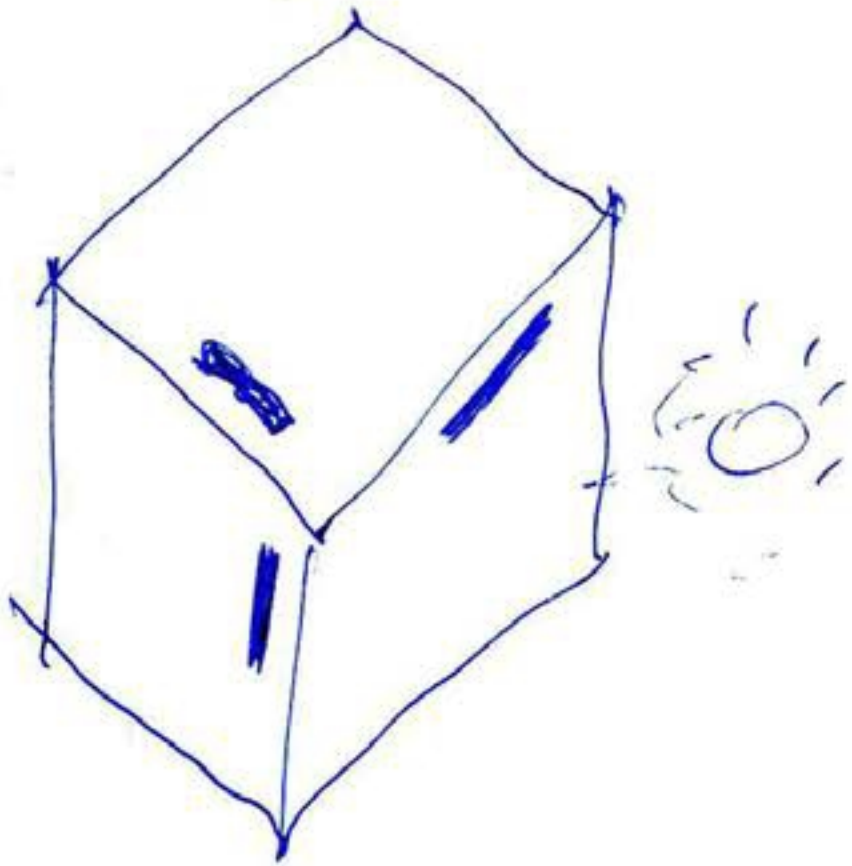

Le 11 Janvier 2009.

S. DONA

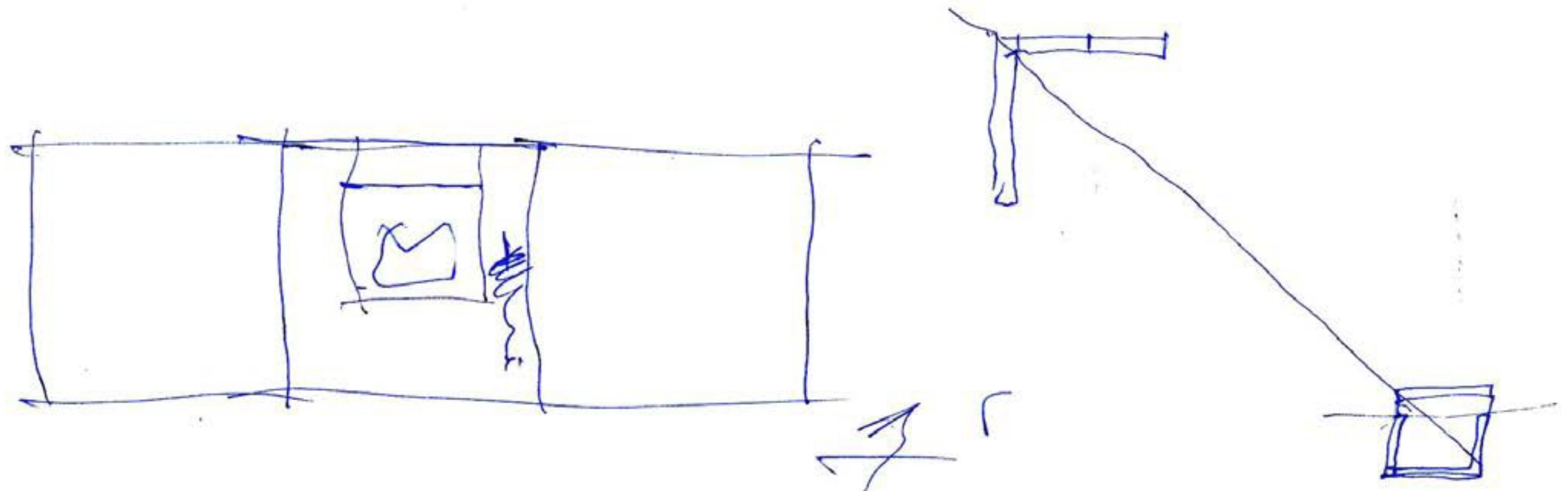
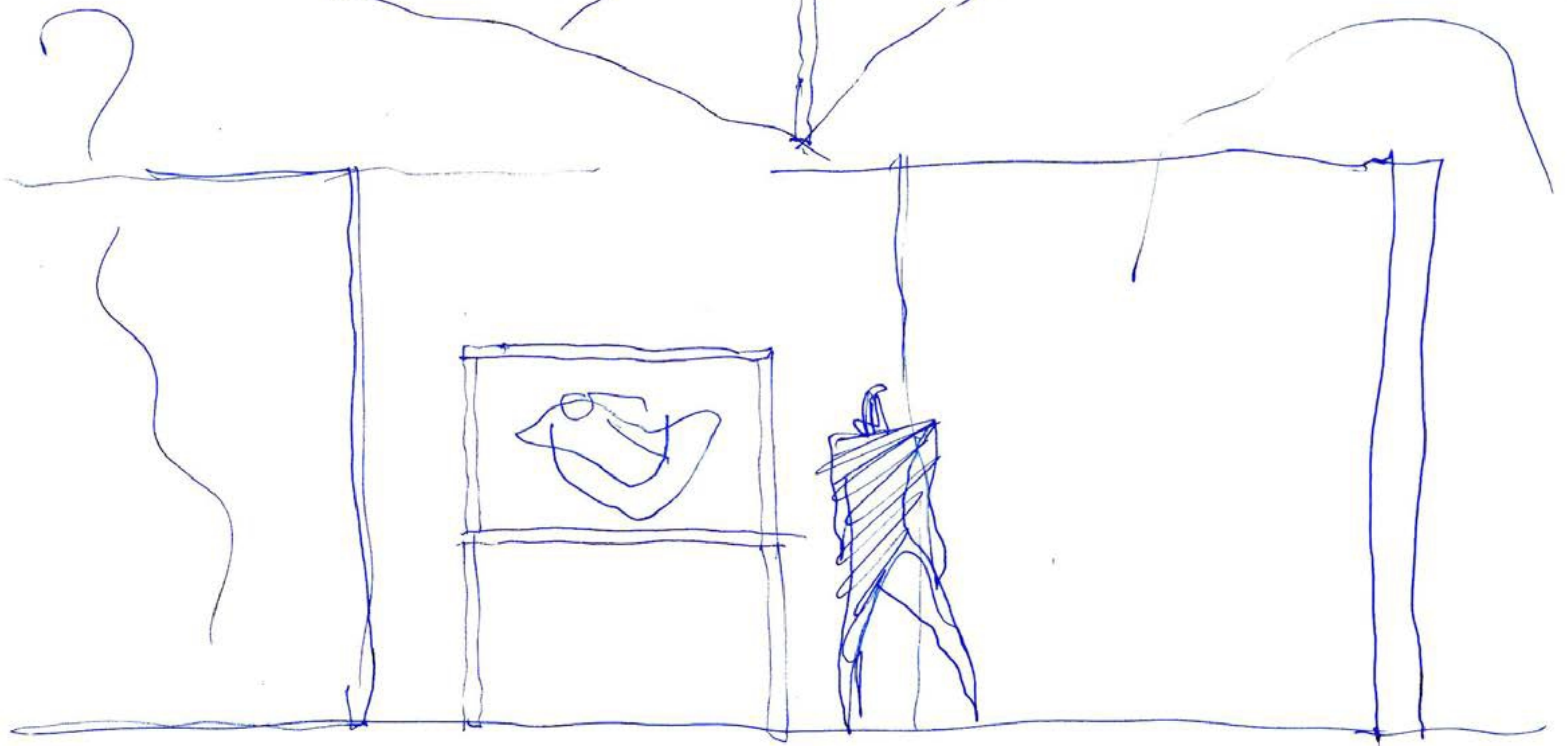
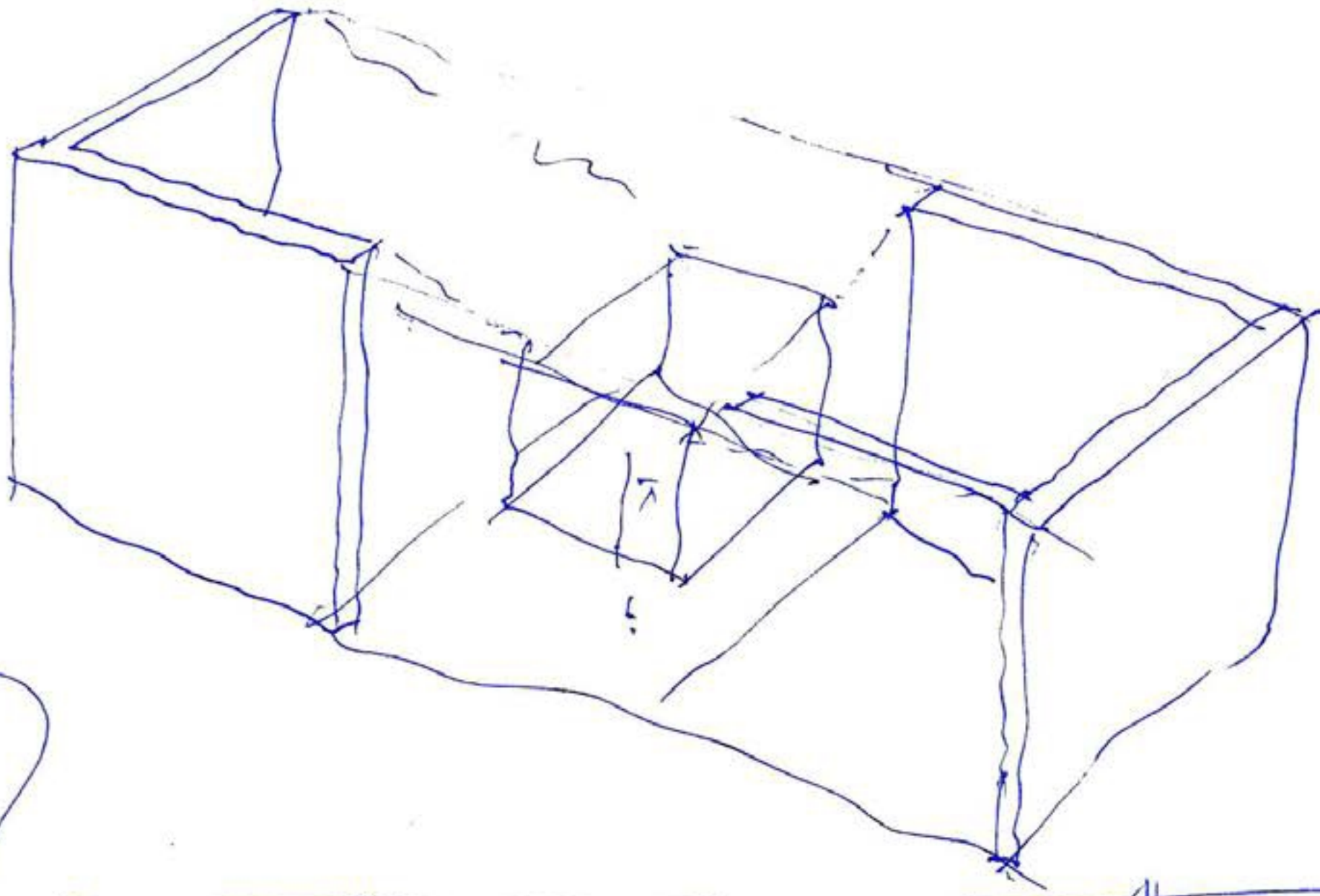

TIPS *Ferri Costa LOFT.*

10 obras.

1000 TIPS by 100 architects ROCKPONT
TIPS

OLNICK SPANU



1 un BELVEDERE frente al paisaje de H. Lejano donde el río Hudson dobla.

BENNETTON

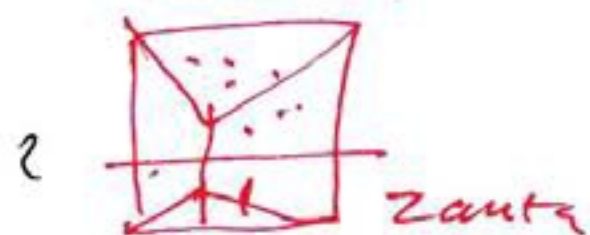

2 un HORTUS CONCLUSUS. de la mano de la GEOMETRIA. 4 patios que traducen los 4 elementos de los fronteras presocráticos.

MA



3 los granadios lo dicen de una manera simpática. Primero los NICHOS y ahora LA PEDA

CAJA

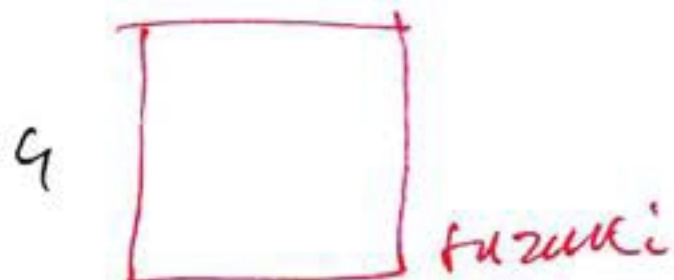

4 es un IMPLUVIUM de luz. Verdadero. El sol pasa radiante todo y cada una de los días. y entra.

RUFO

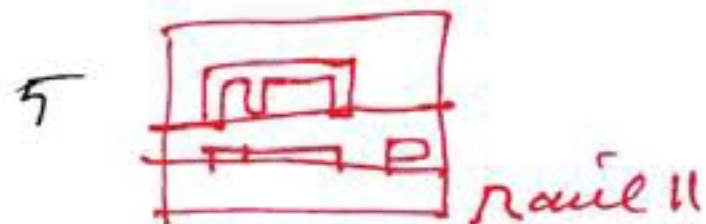

6 arriba SONAR. En el medio vivir. Abajo MORIR. muy claro.

MOLINER

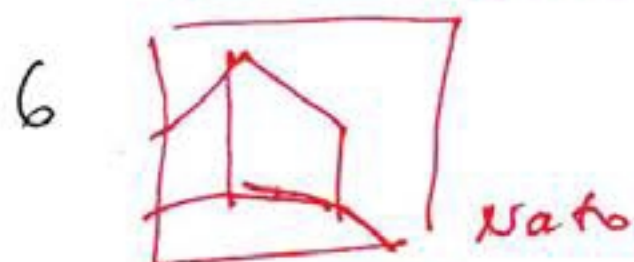

GASPAN

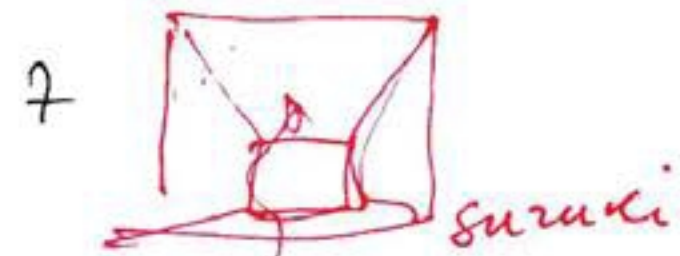

7 HORTUS CONCLUSUS. mi casa en el verano es una SOMBRA.

DE BLAS

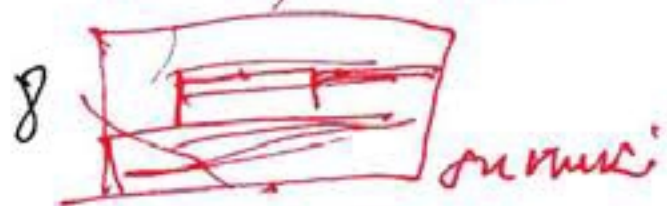

8 un BELVEDERE. El número que dice. Abajo el PORCIO, la CUERVA. Arriba el PALIO, la CABANA

GUERRERO

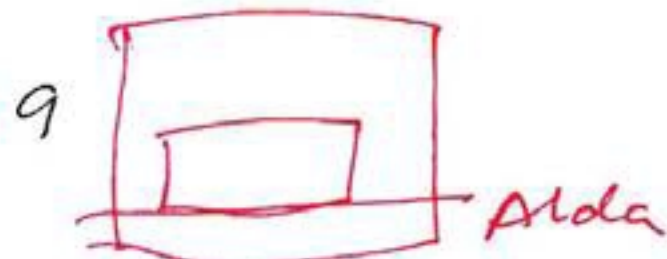

INCA

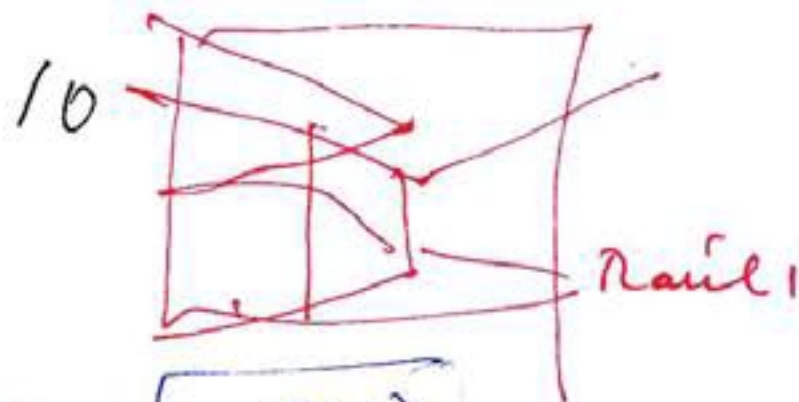

10 un HORTUS CONCLUSUS. por fuera, los tejidos de MAREY de Mallorca. Dentro la caja de TRACENTINO ROMANO abierta al cielo. Como una GEODA.

+ adien name phone n. www

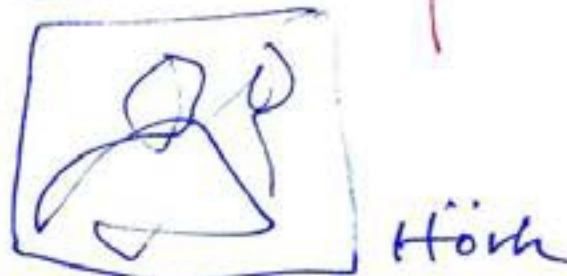

no tengo coche, ni móvil, ni tele ni pero soy muy FELIZ



CAOTZ . O C.J. -> 300 unid

M.B. 300

O un Intro 150 .

NIGERIA

casa en Nigeria

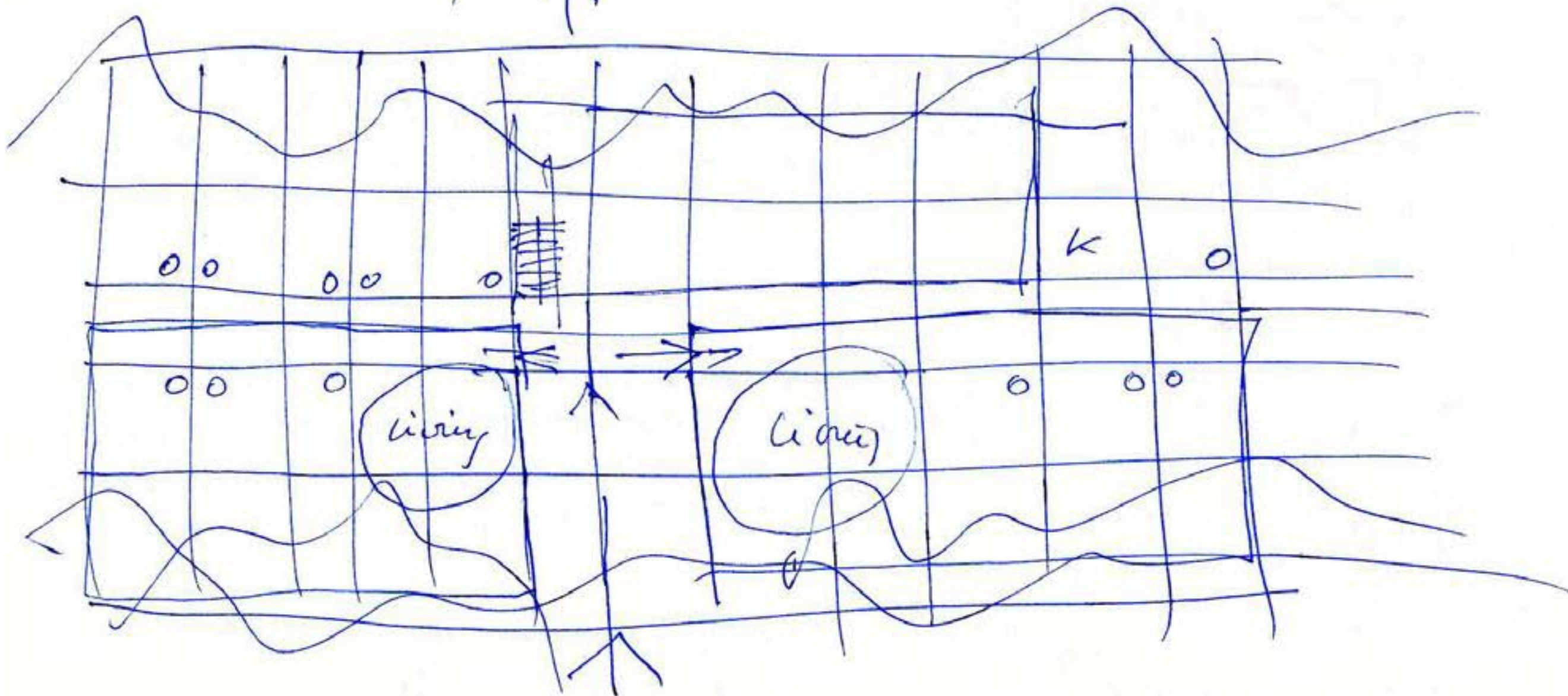
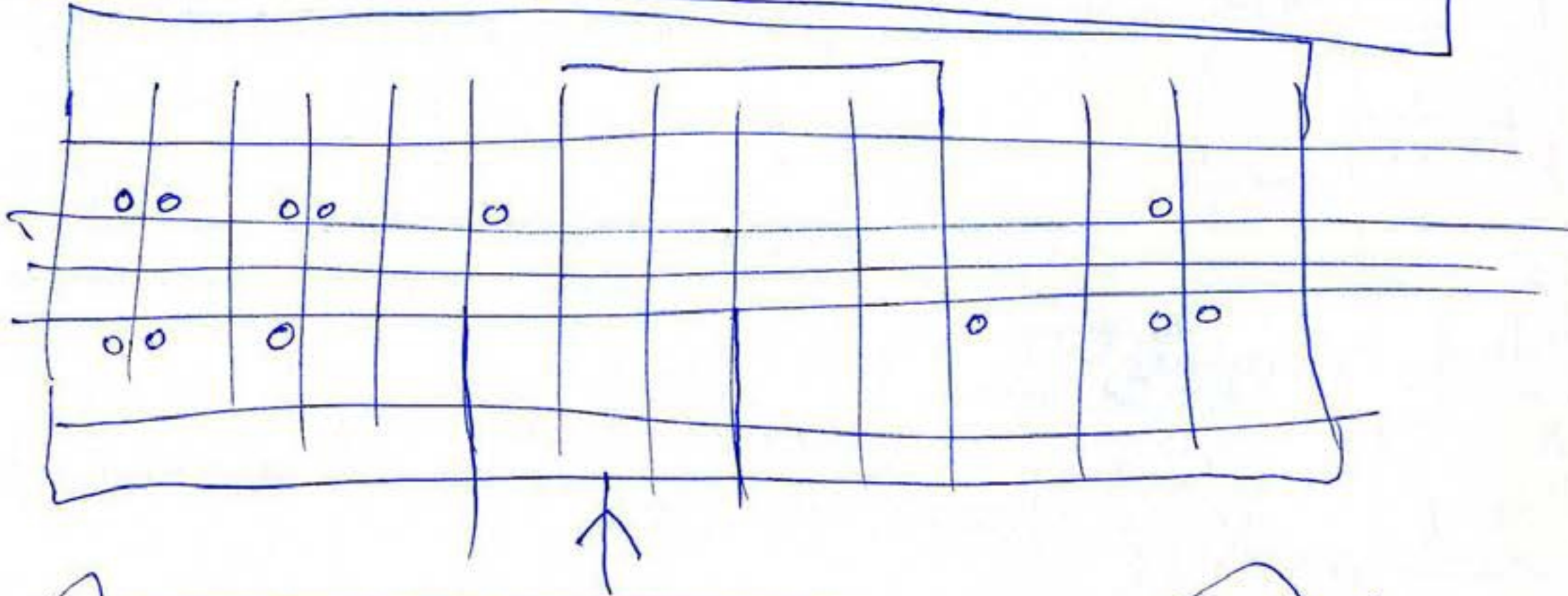
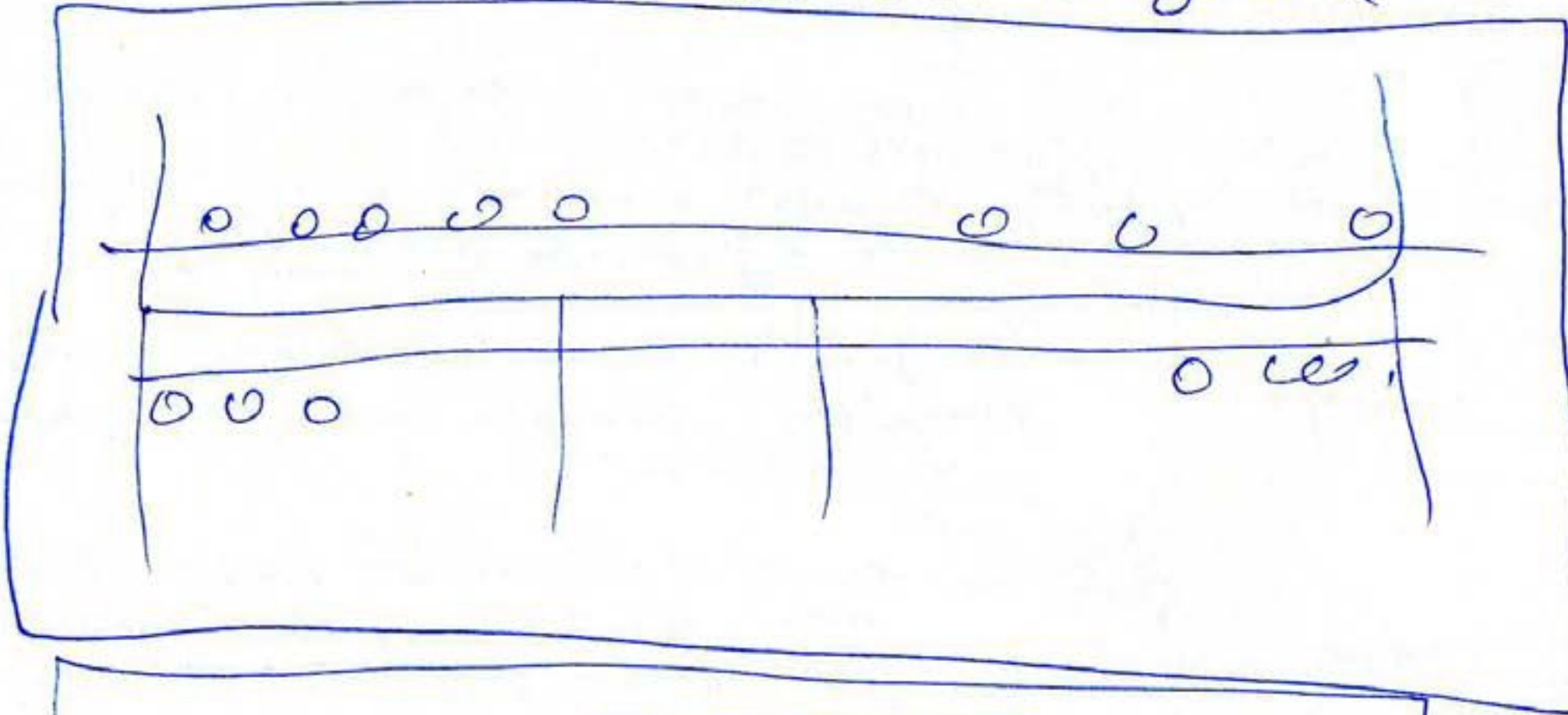

NIGERIA

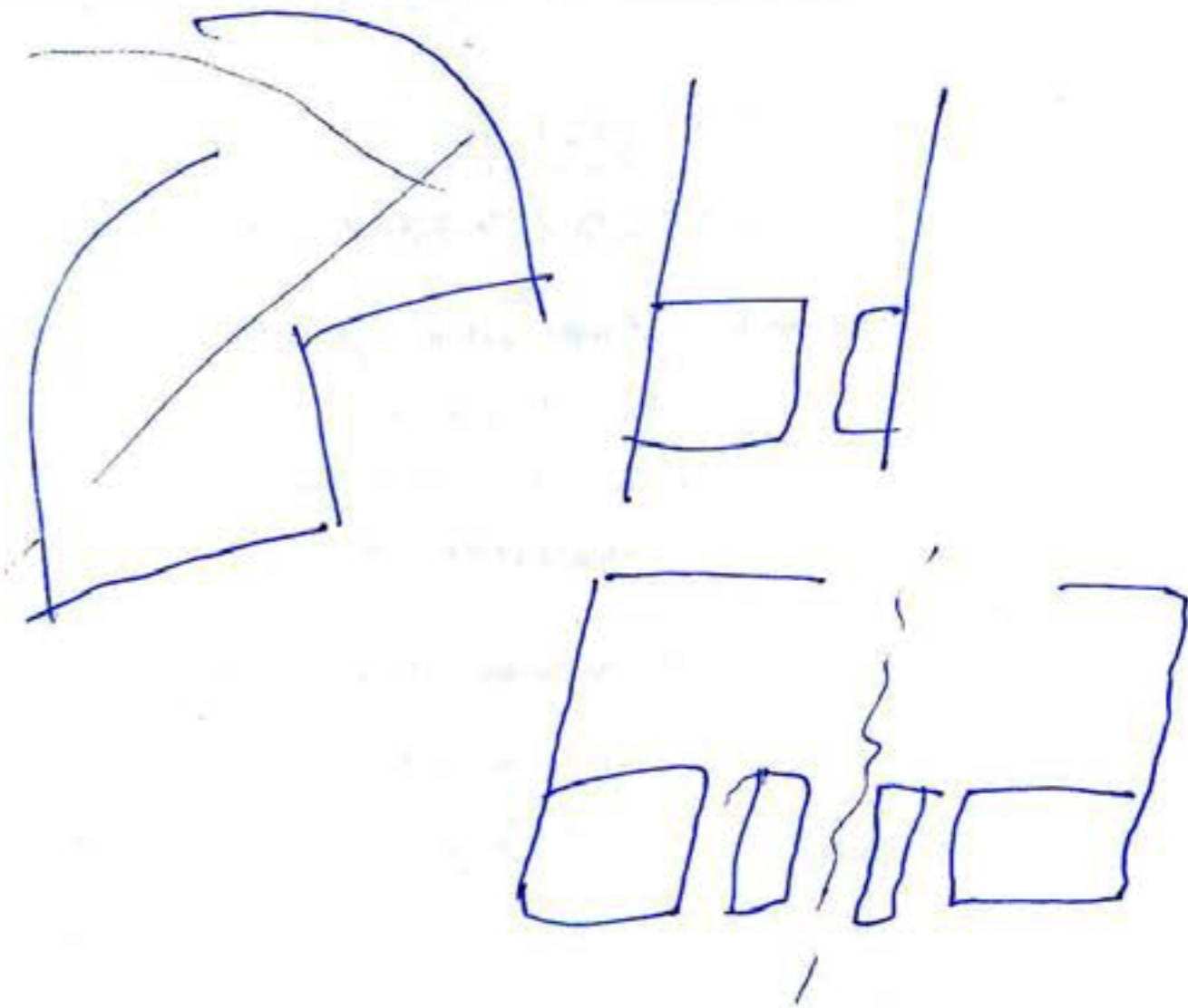
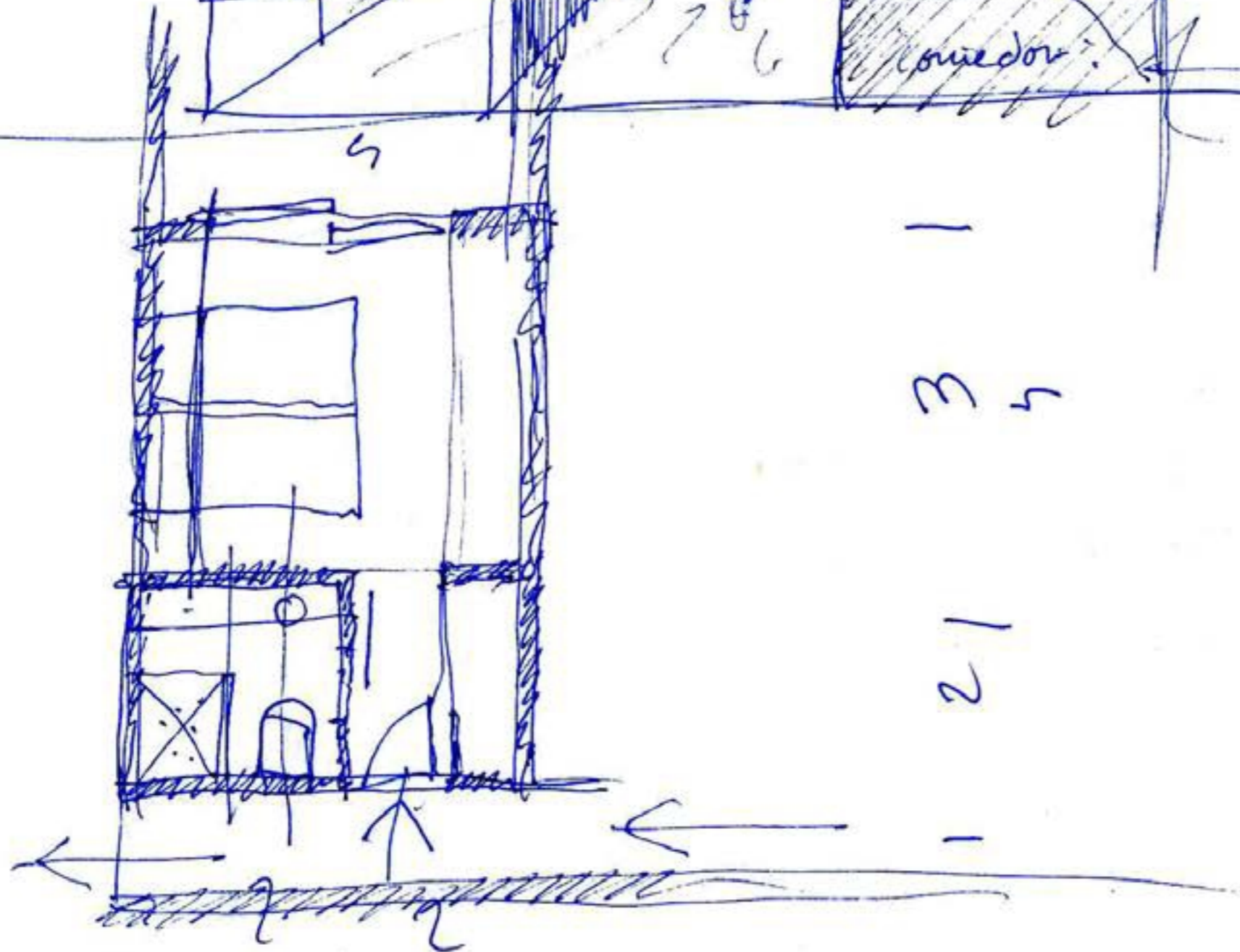
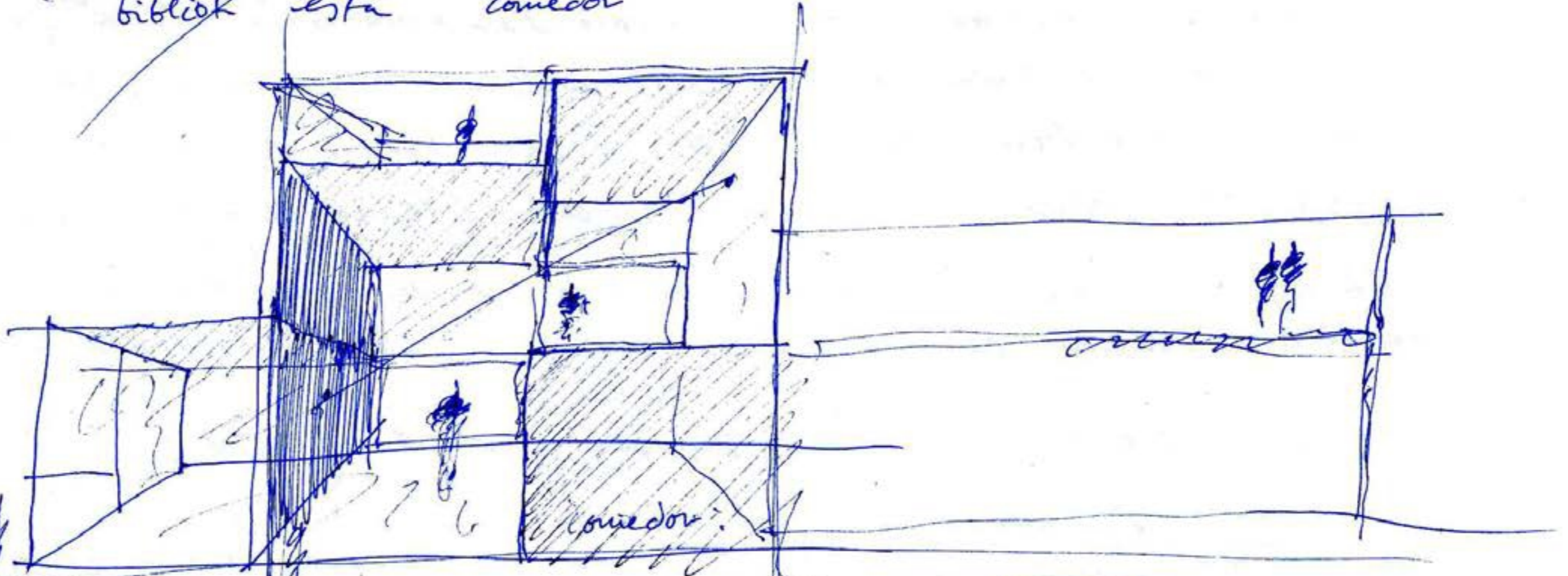
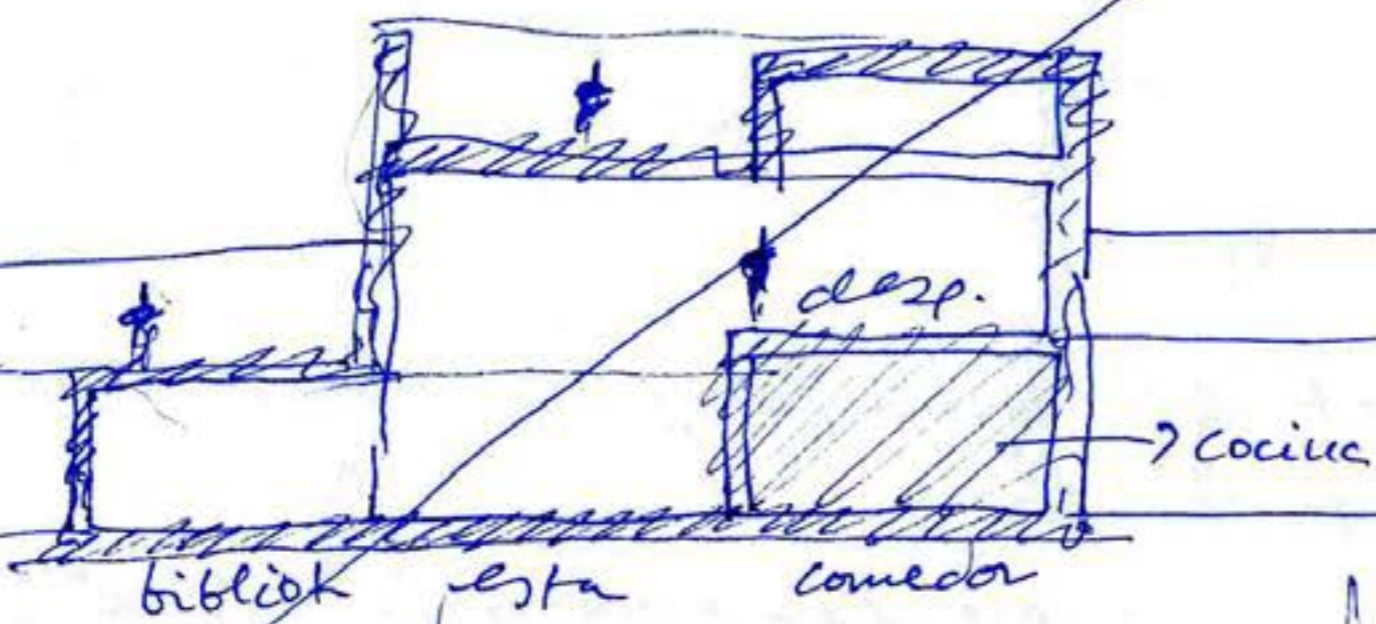

S. DONA

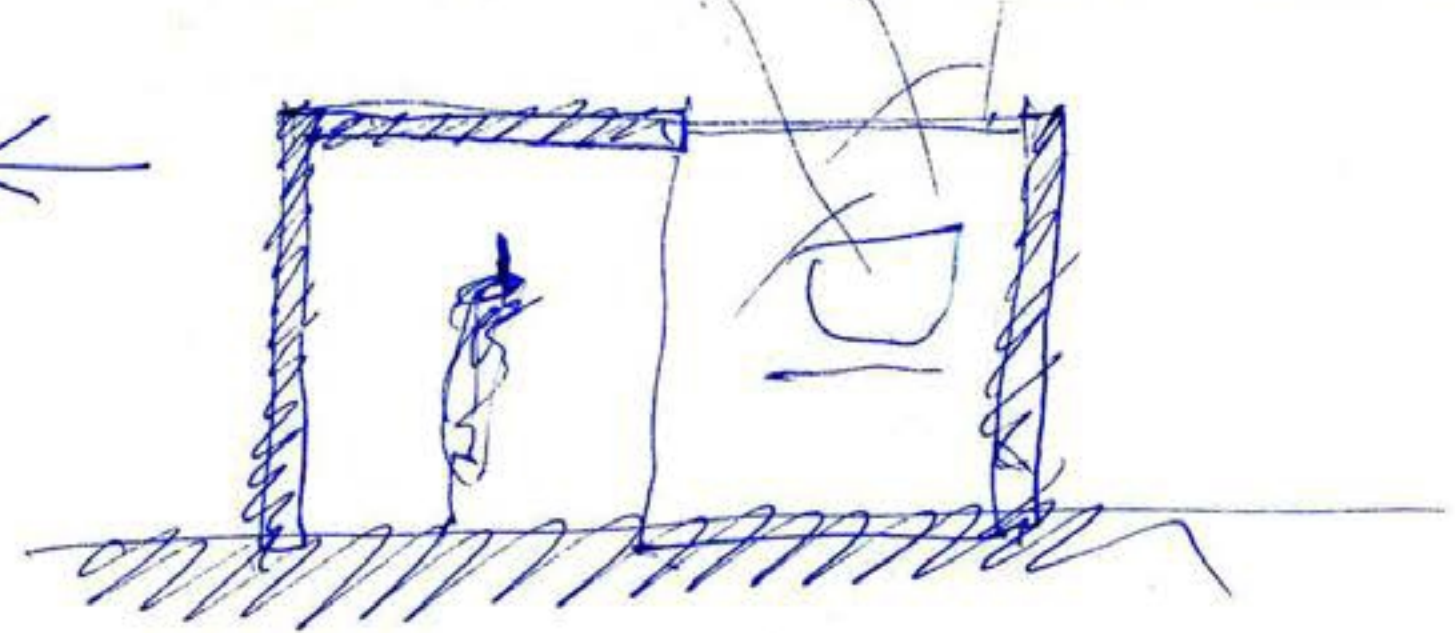
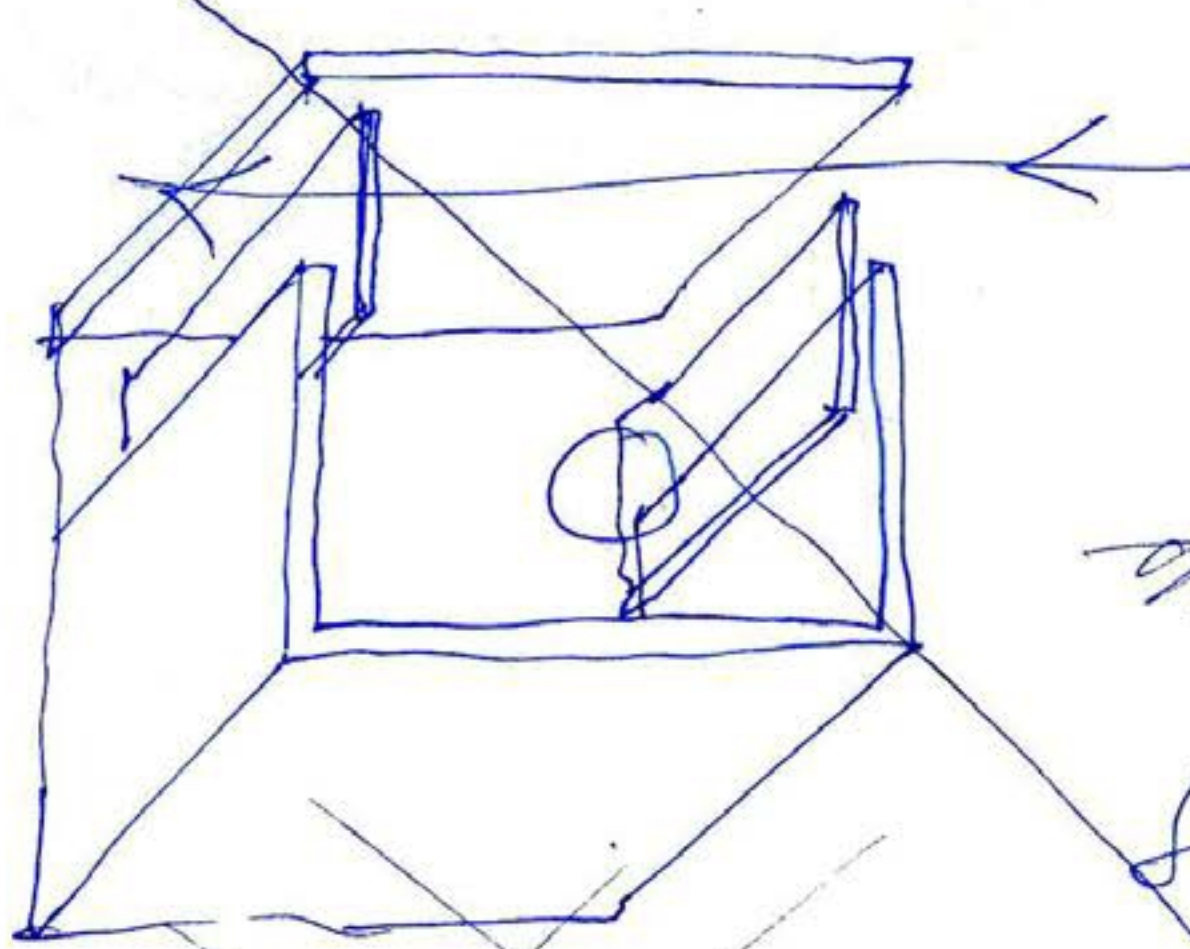

San Donà di Piave

8 febrero 2009

PIBA MARMU

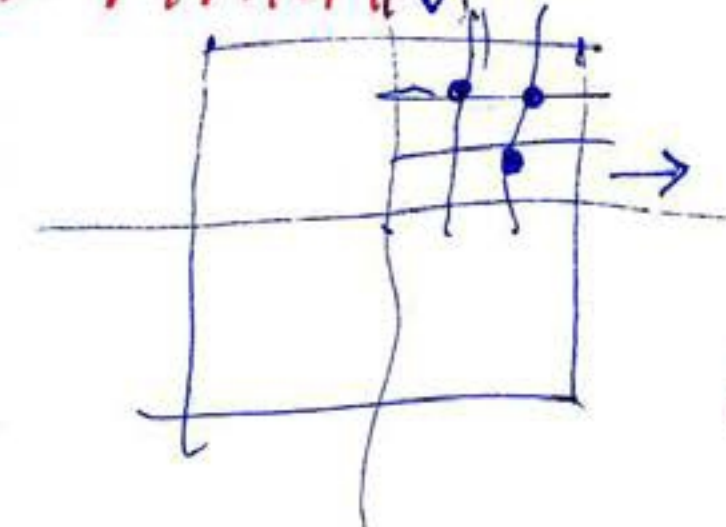
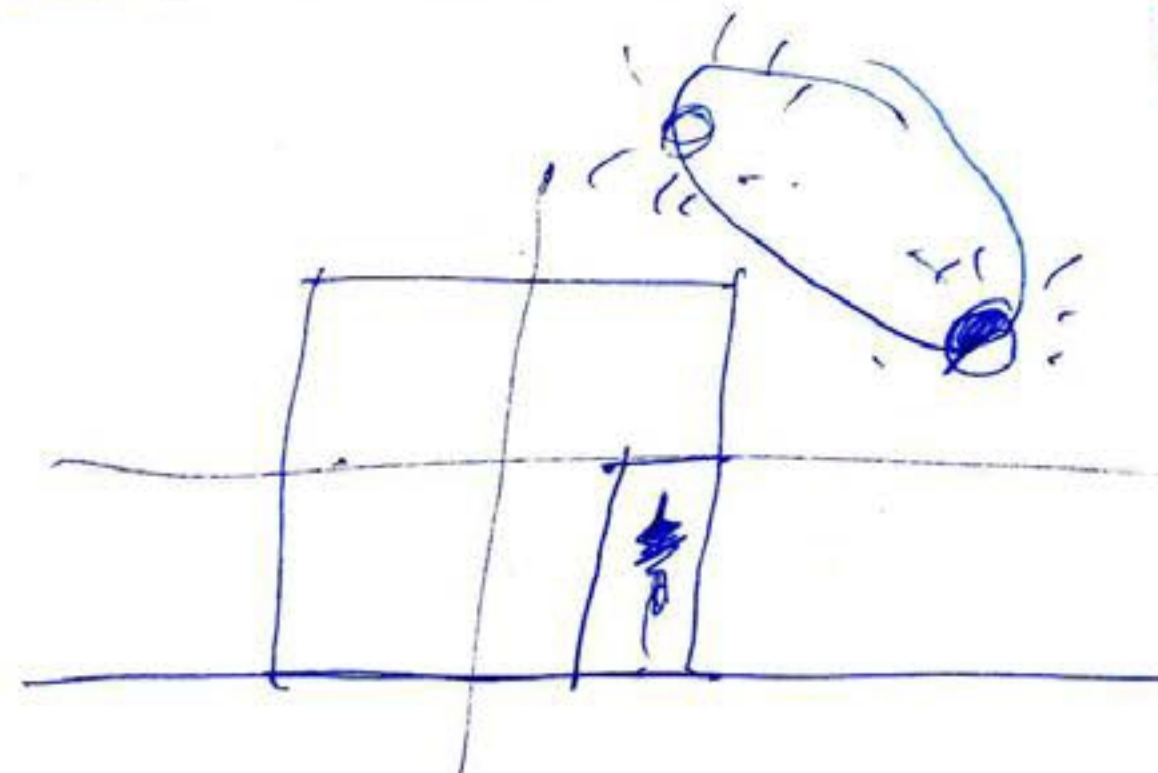
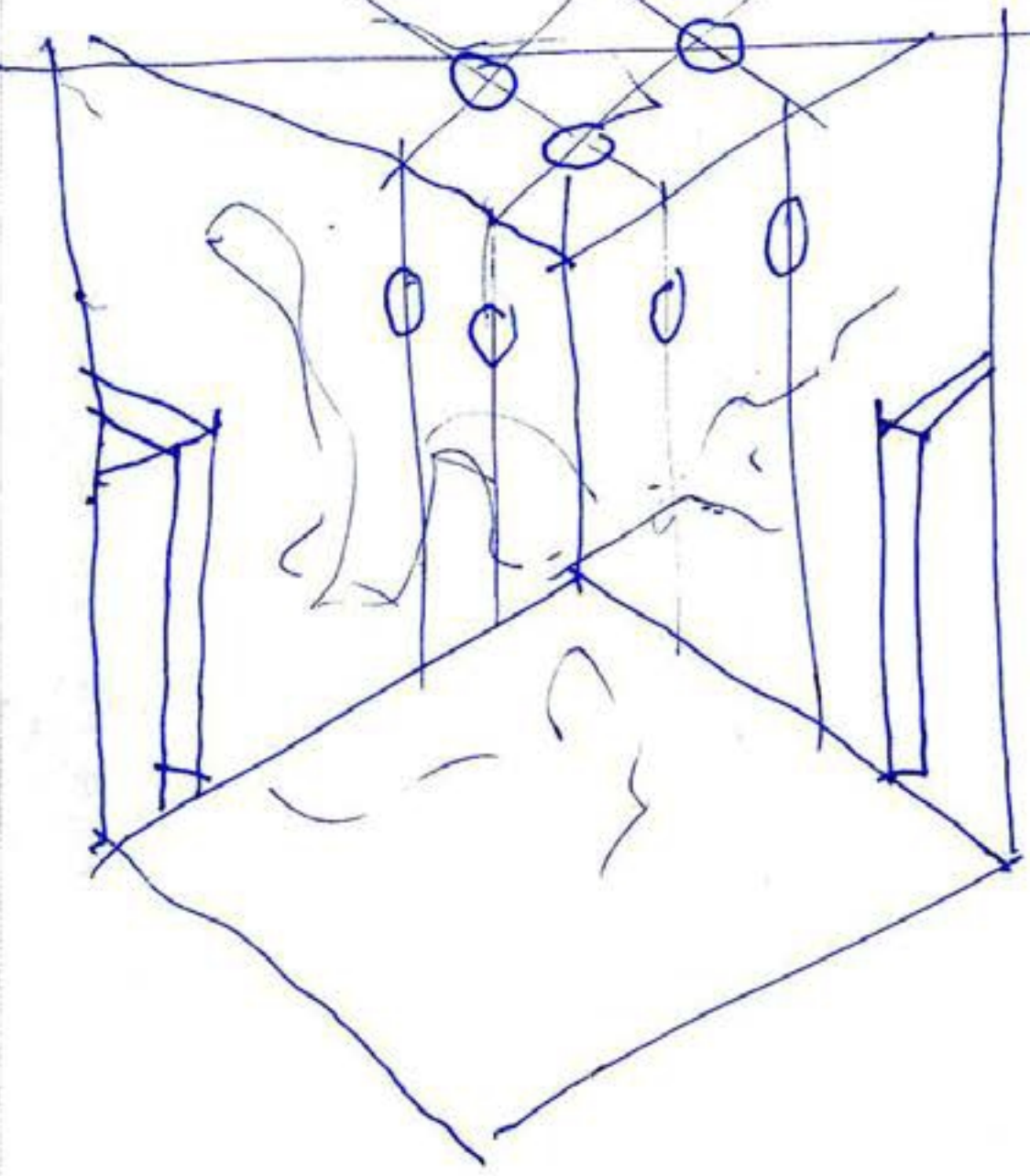

PIBA MARMU

Davidano
Alberto
Davidde

con boquete
mà pequeños
mà numerosos

CAMBIA la ESCALA

0	0	3+2+1	0	0	0	6+3+3
		7				12

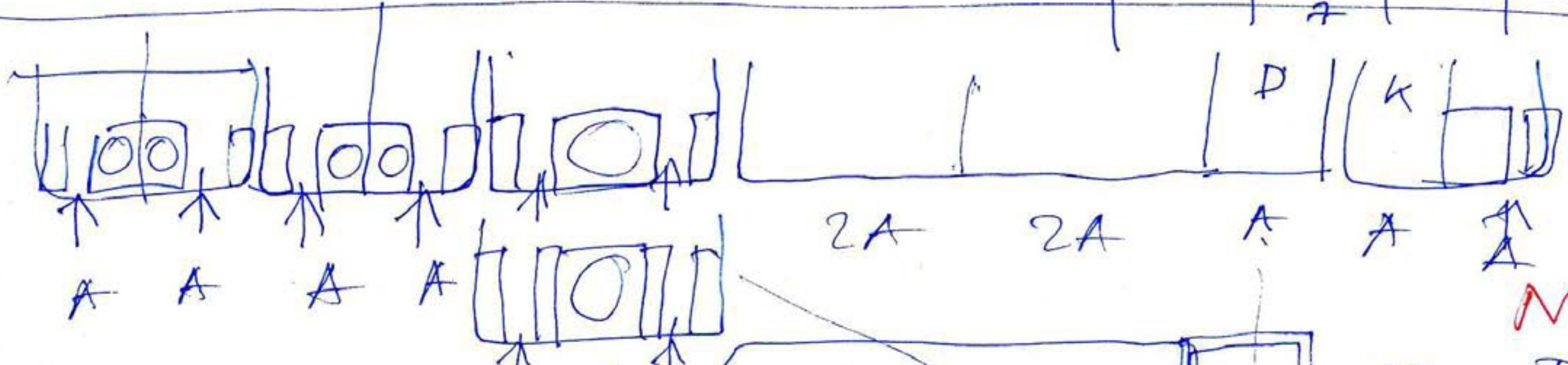

NIG

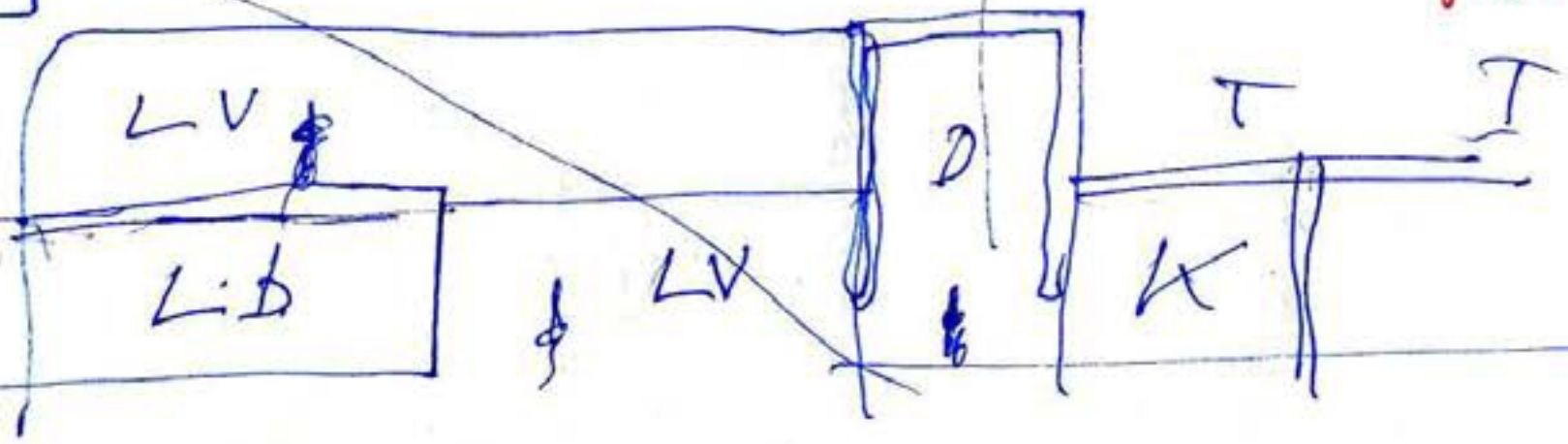

NIGERIA

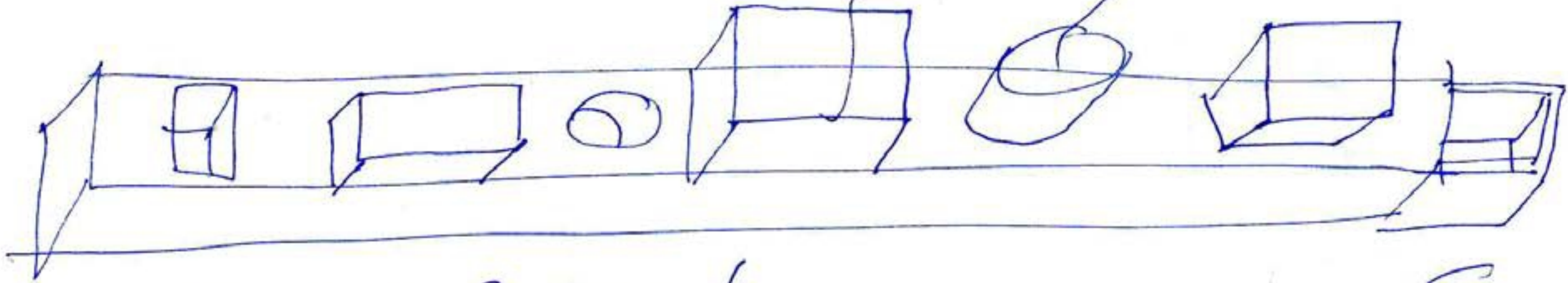
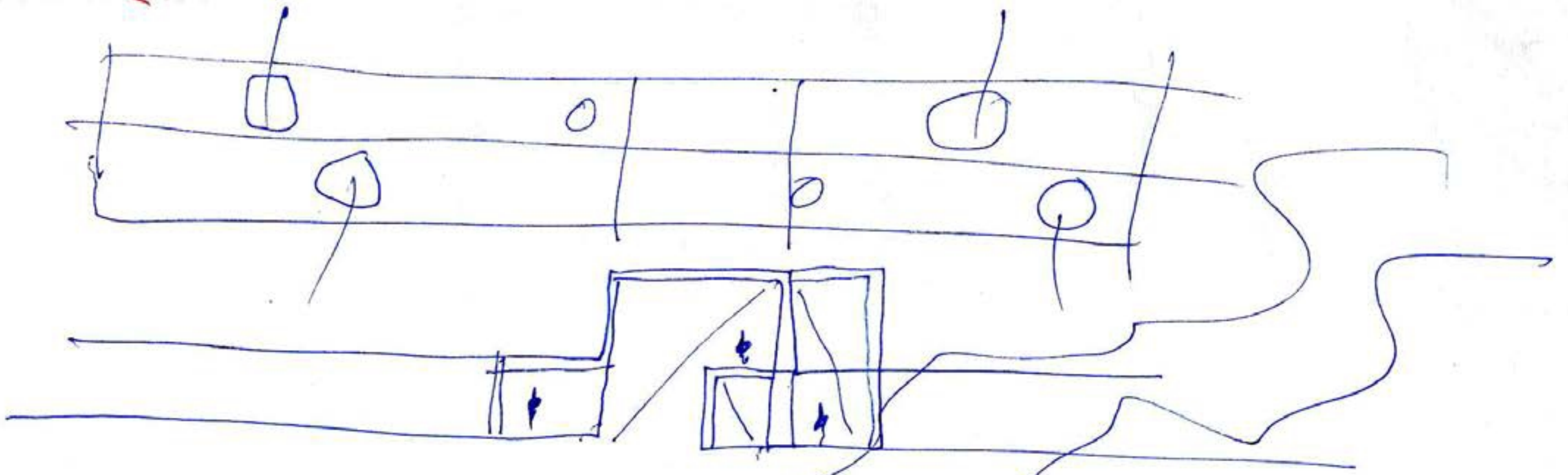

le bateau core!

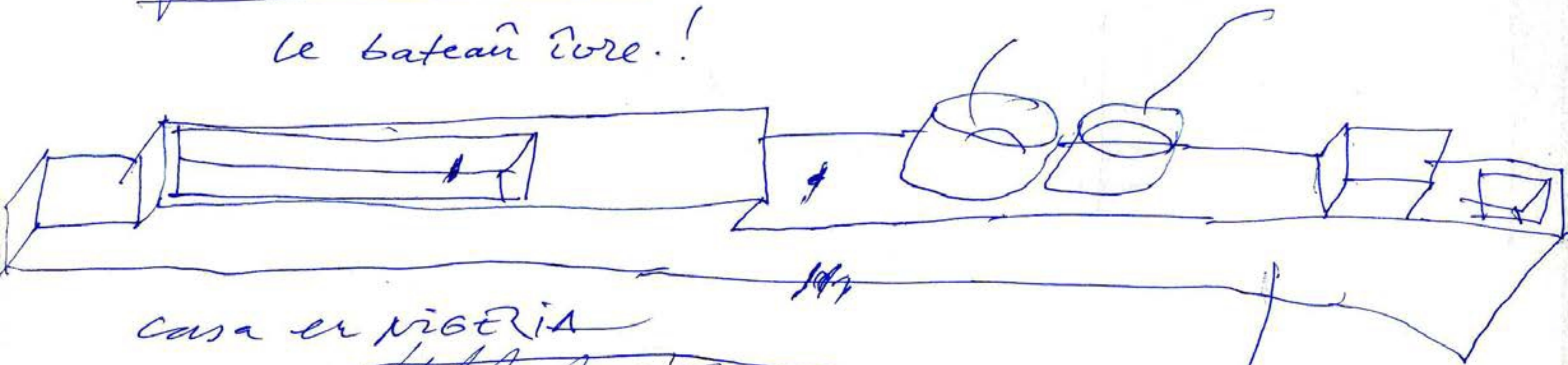

casa en Nigeria

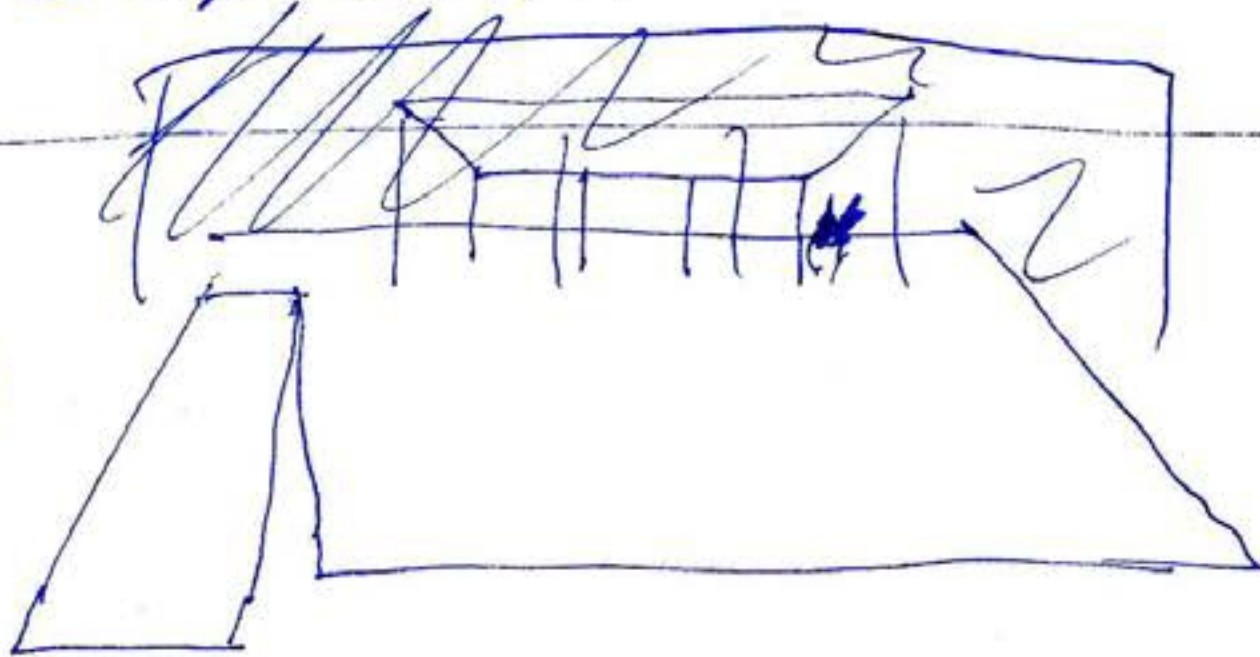

EL.

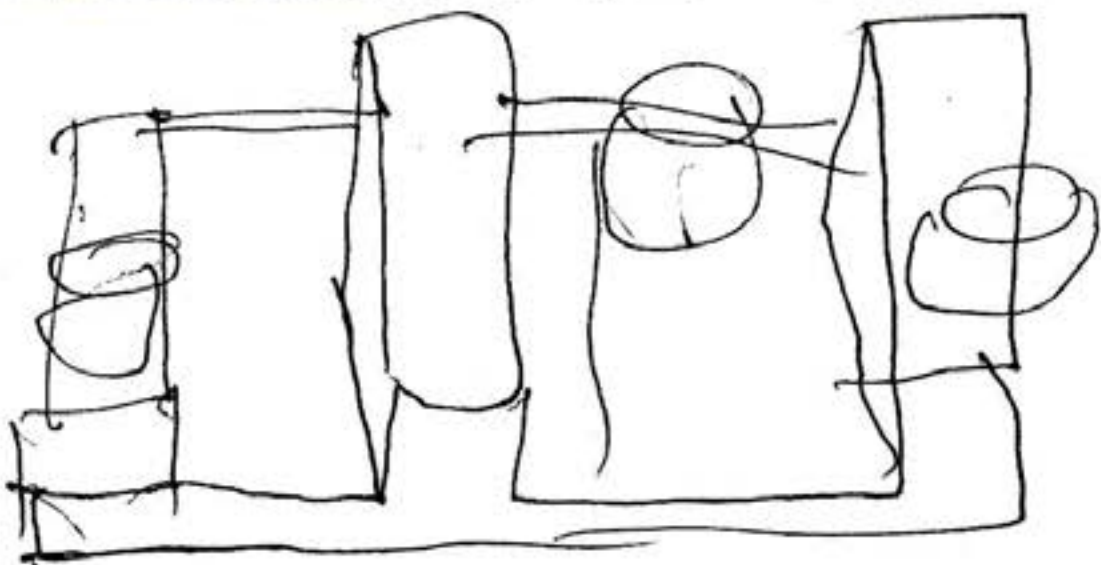

30 x 15

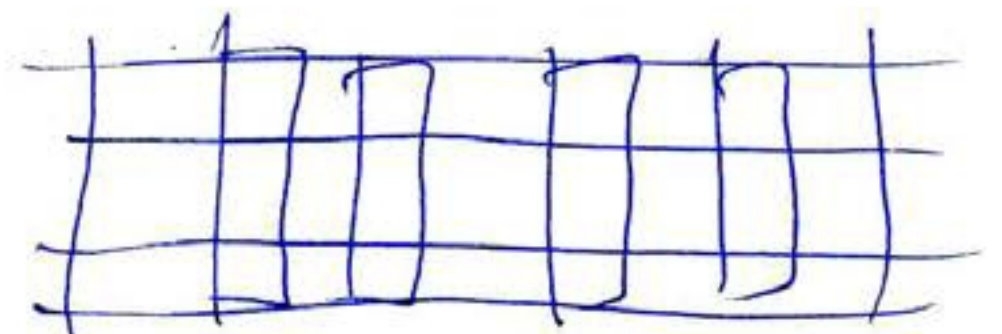

TO 2

New House in T
March 22 2009

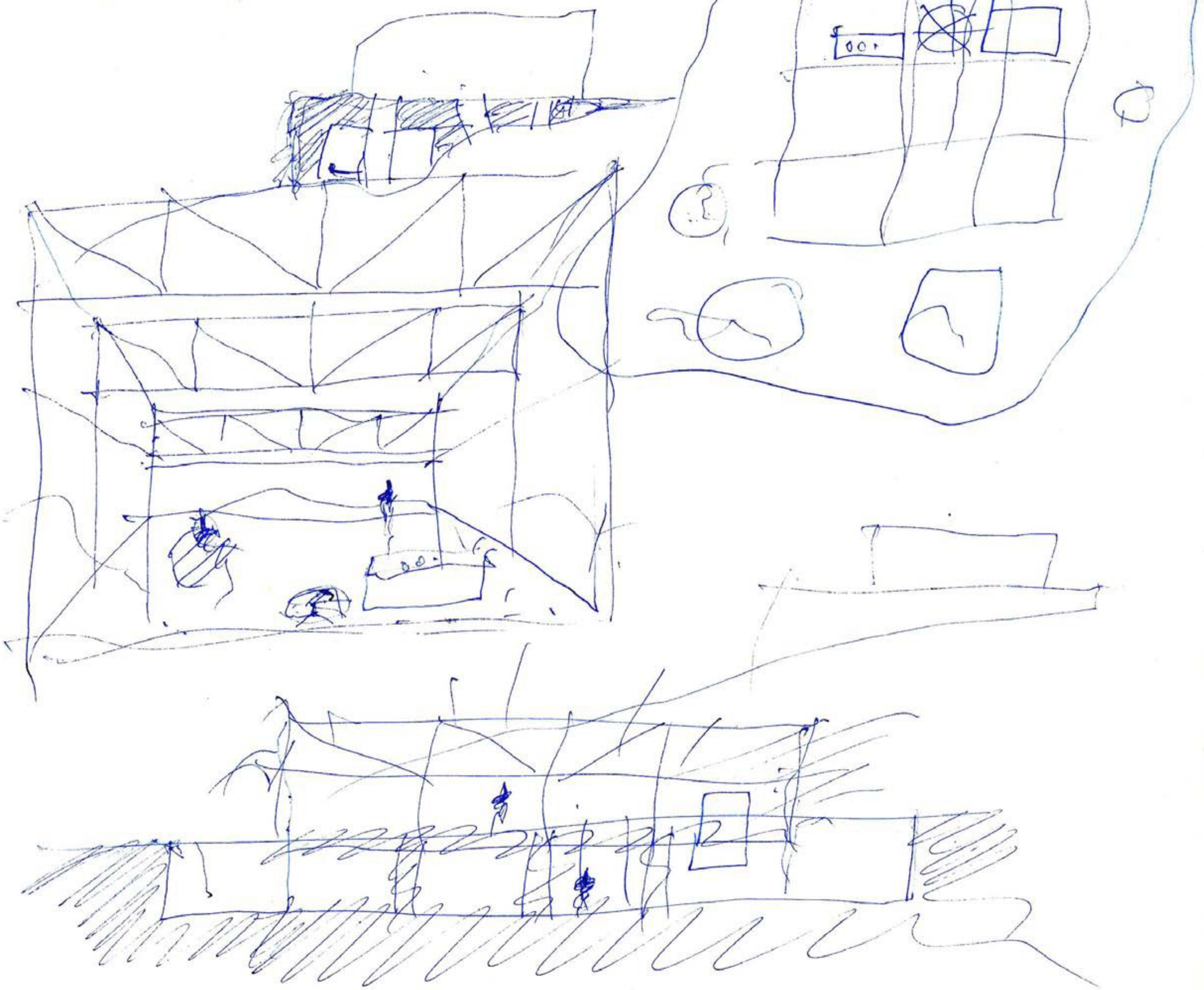

(10 abril 2009
 code azul 6551 DKD Cadaf



RUFO HOUSE

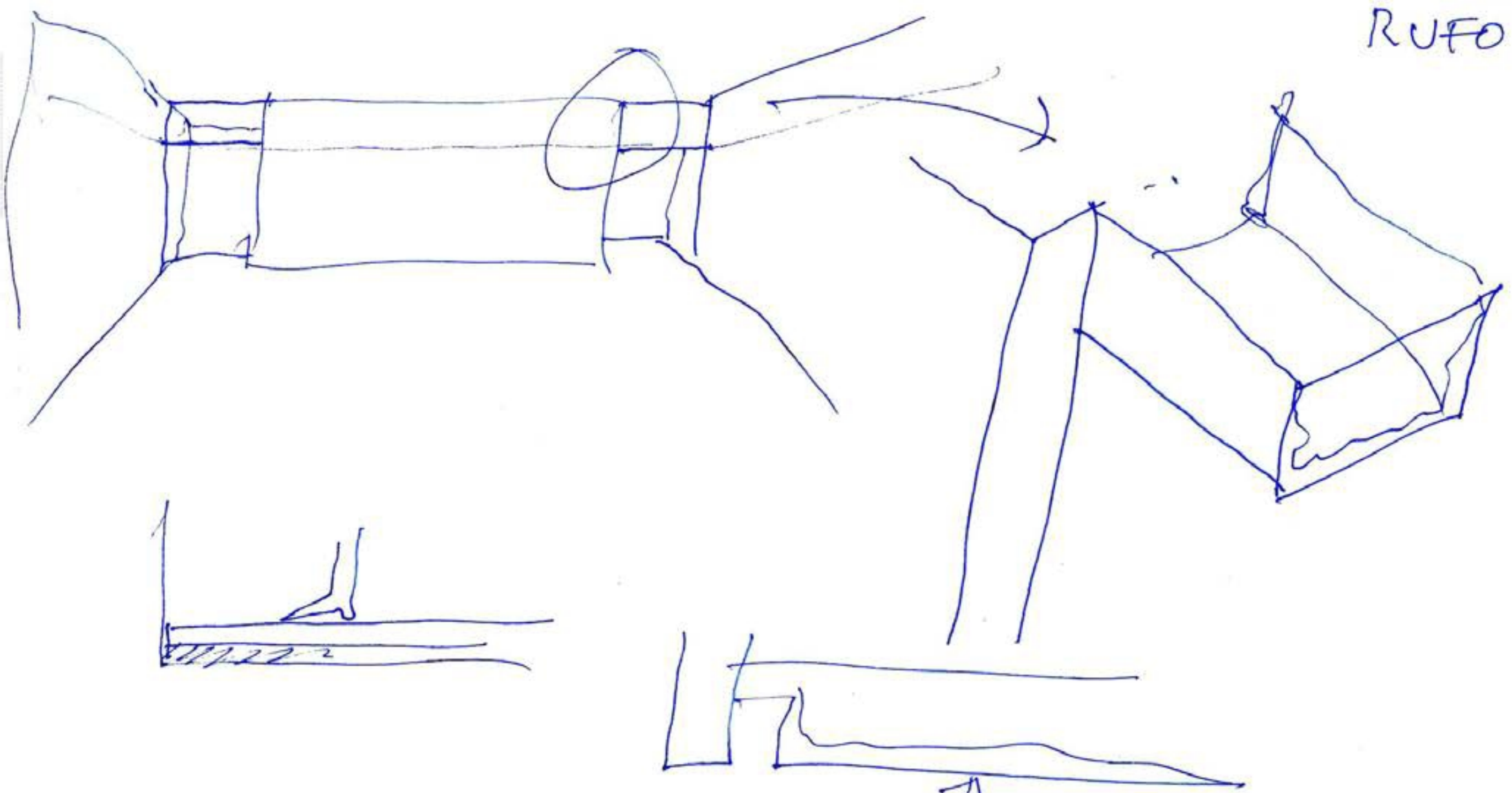

↑ mutado en frithA.

17

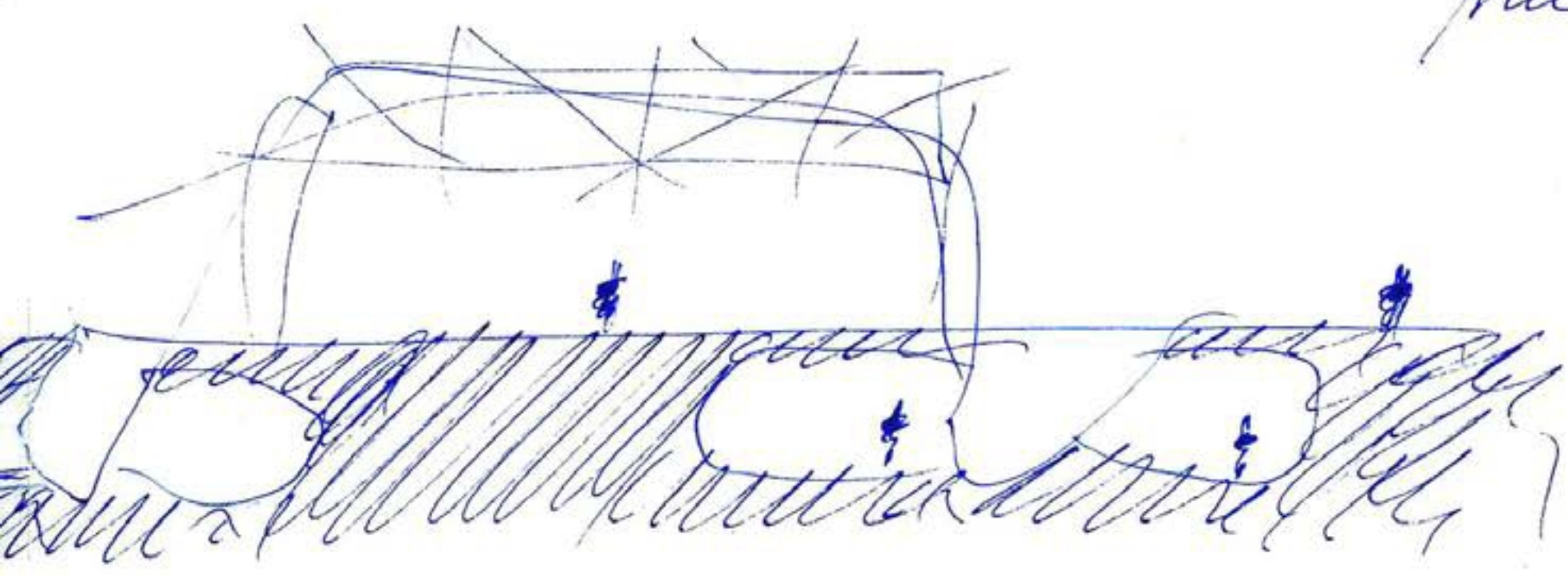

casa en toledo II
con PTD.

dy. sábado 28 de marzo de 2009.

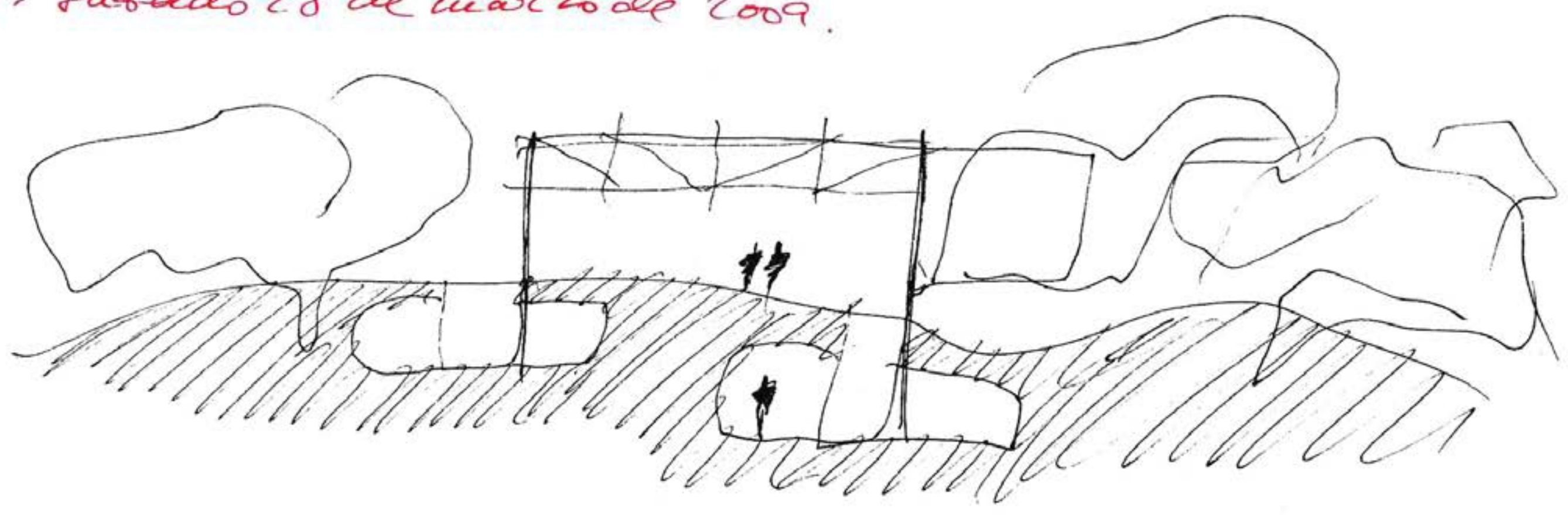

T02

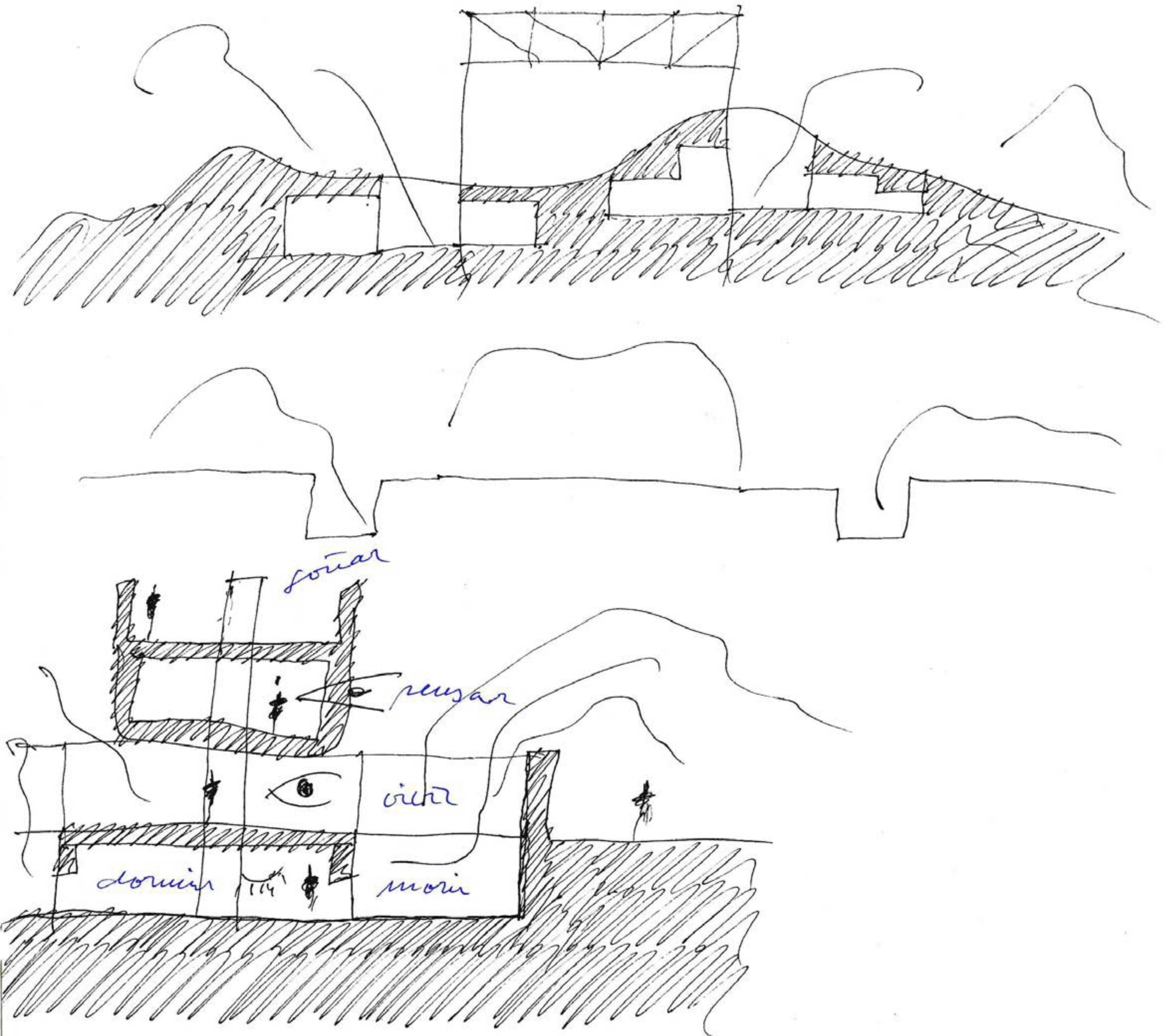

Casa PTD.

Mardi 28 2009.

my

NIGERIA

18 abril
2009

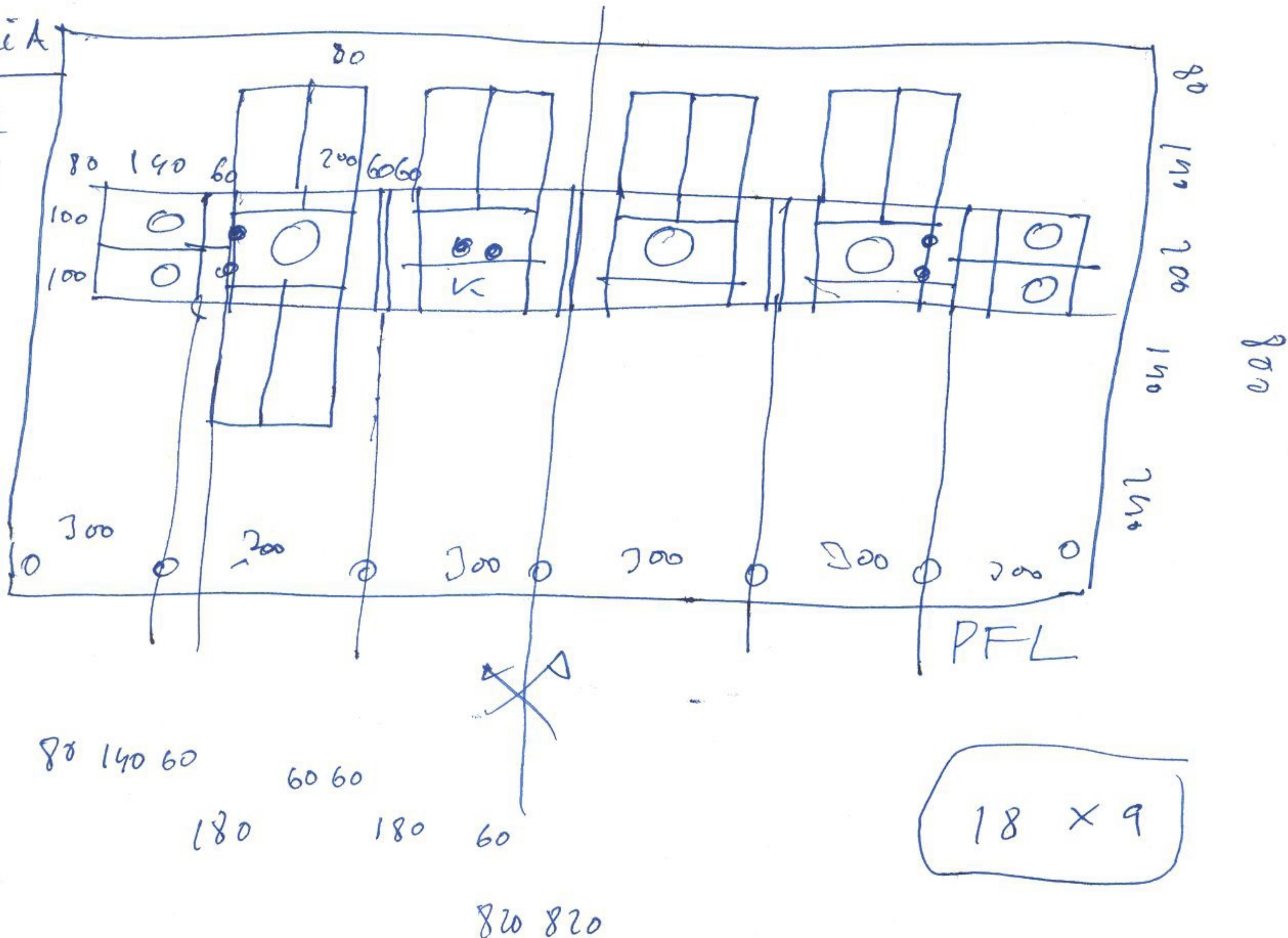

Casa en NIGERIA. OPEN HOUSE

mesa la mesa RADICAL

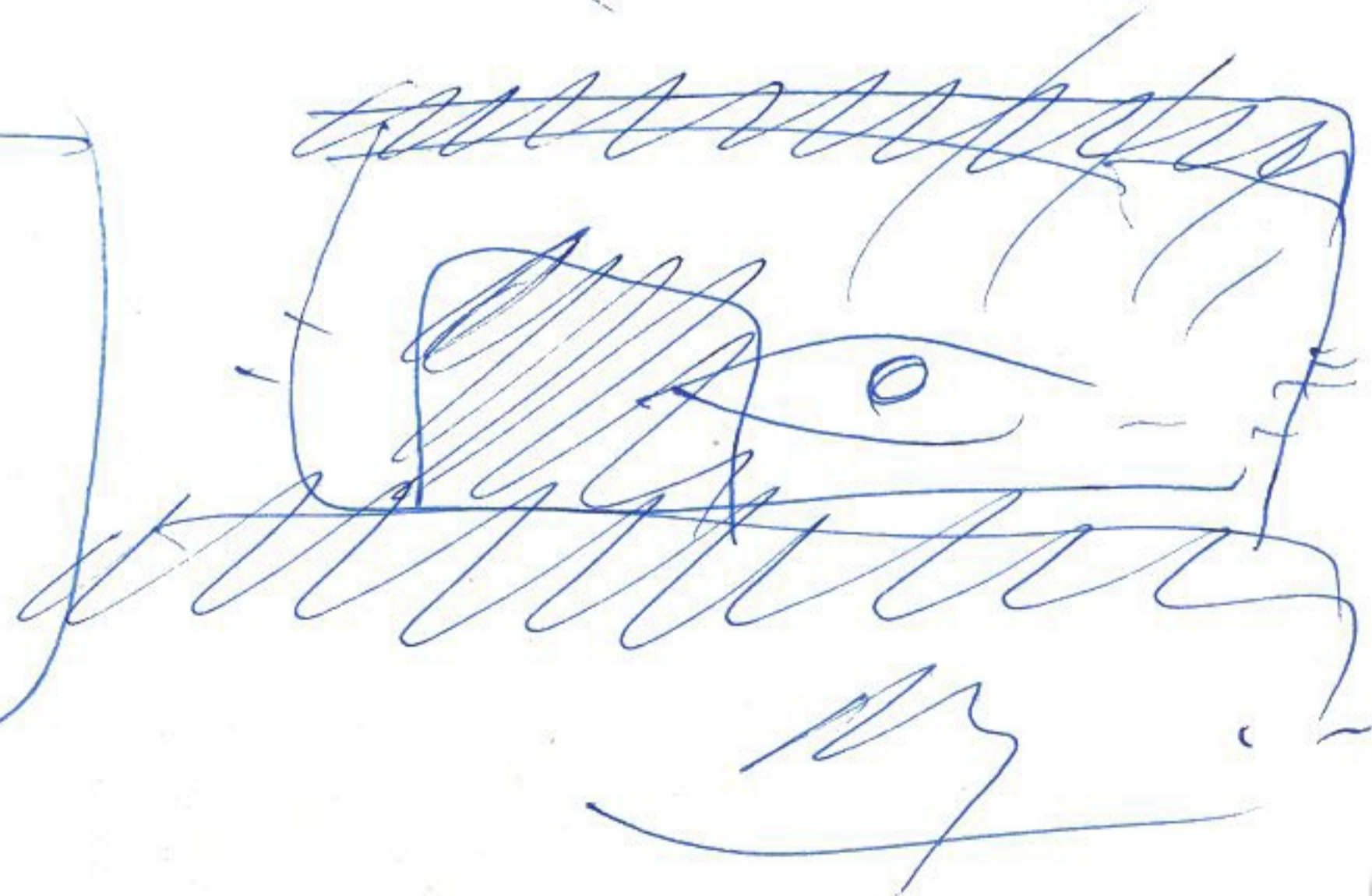
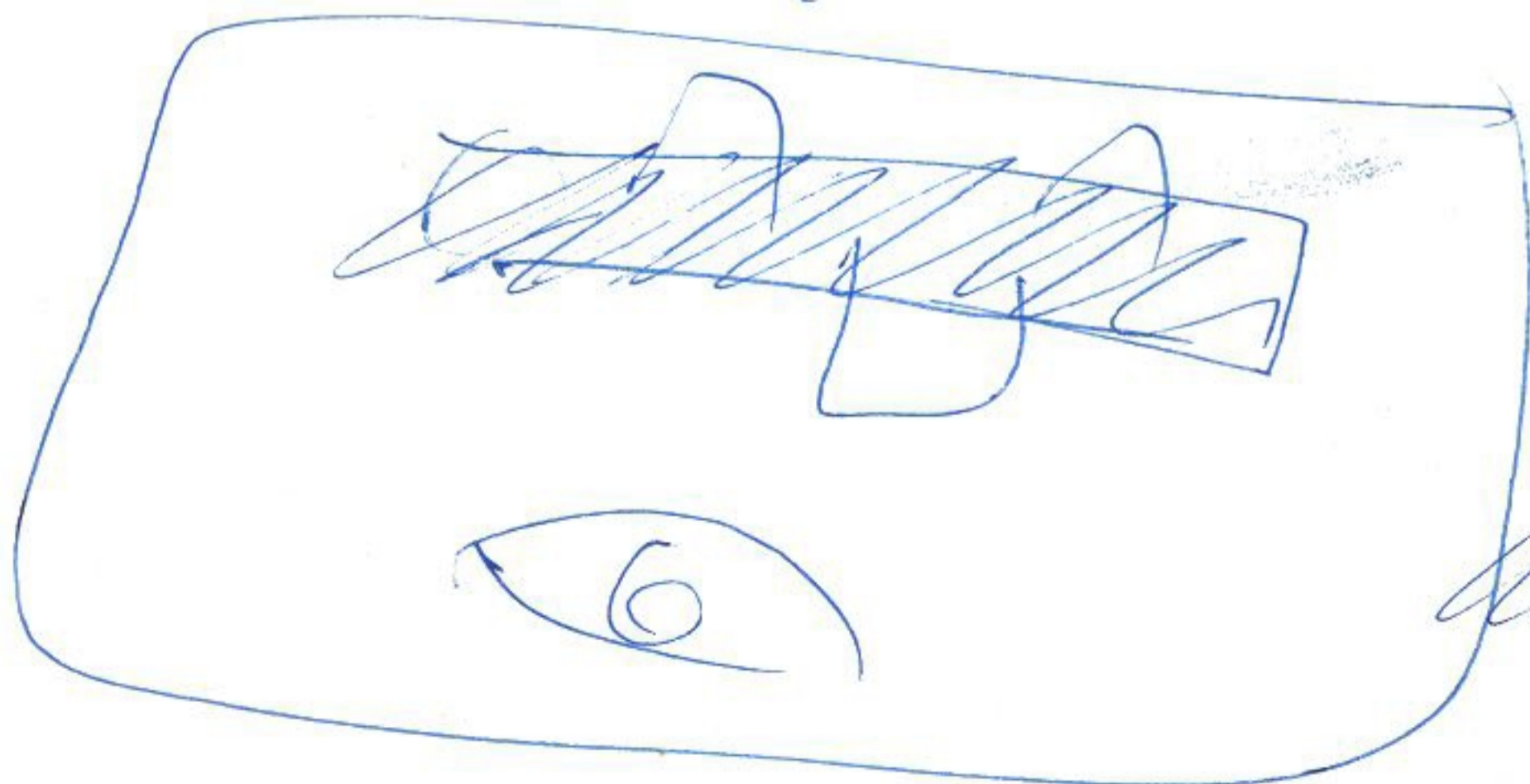

RADICAL

LANZANO IT

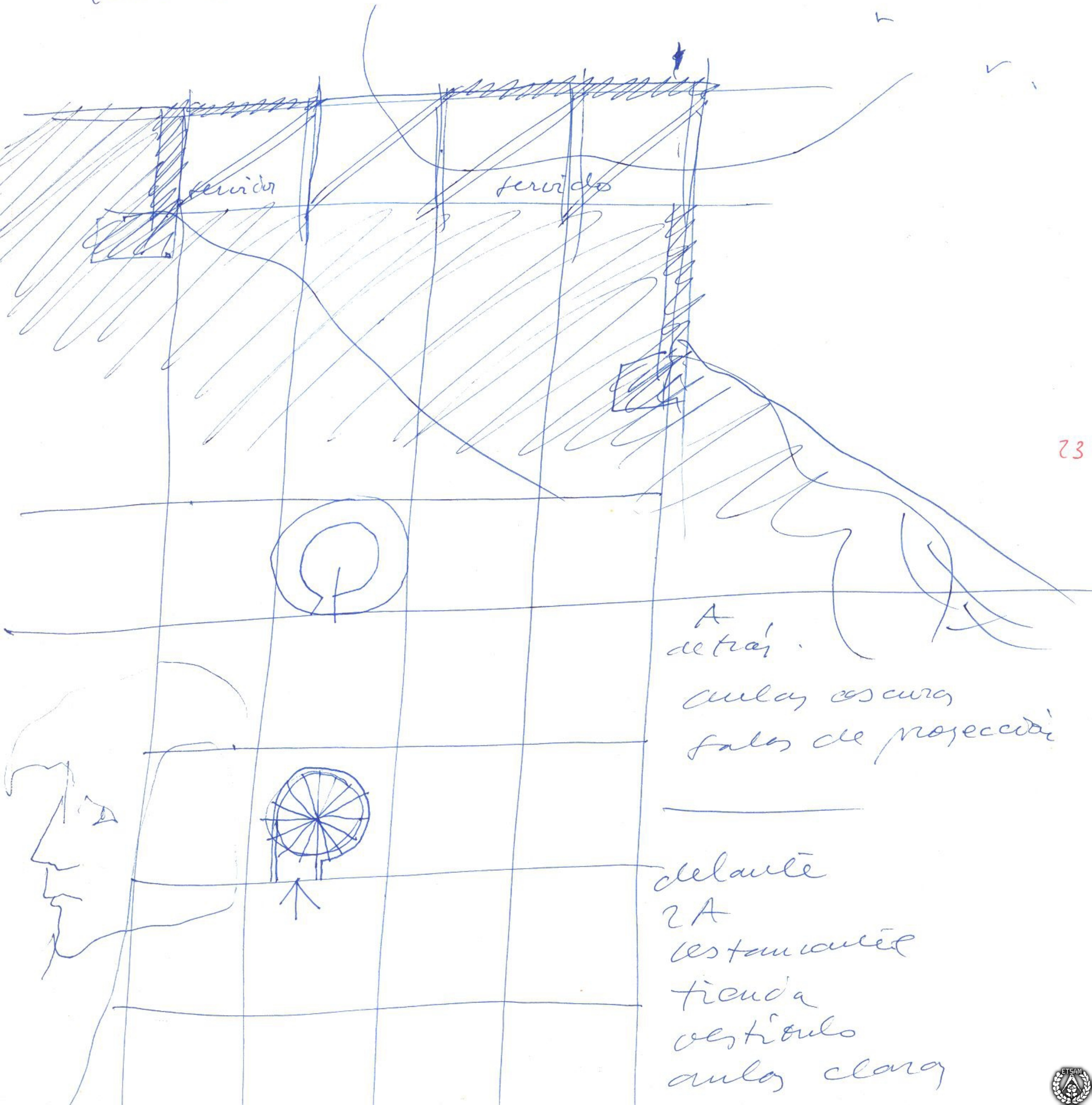

23

A
 detrás .
 aulas oscuras
 falsos de proyección

delante
 2A
 restaurante
 tienda
 vestíbulo
 aulas claras



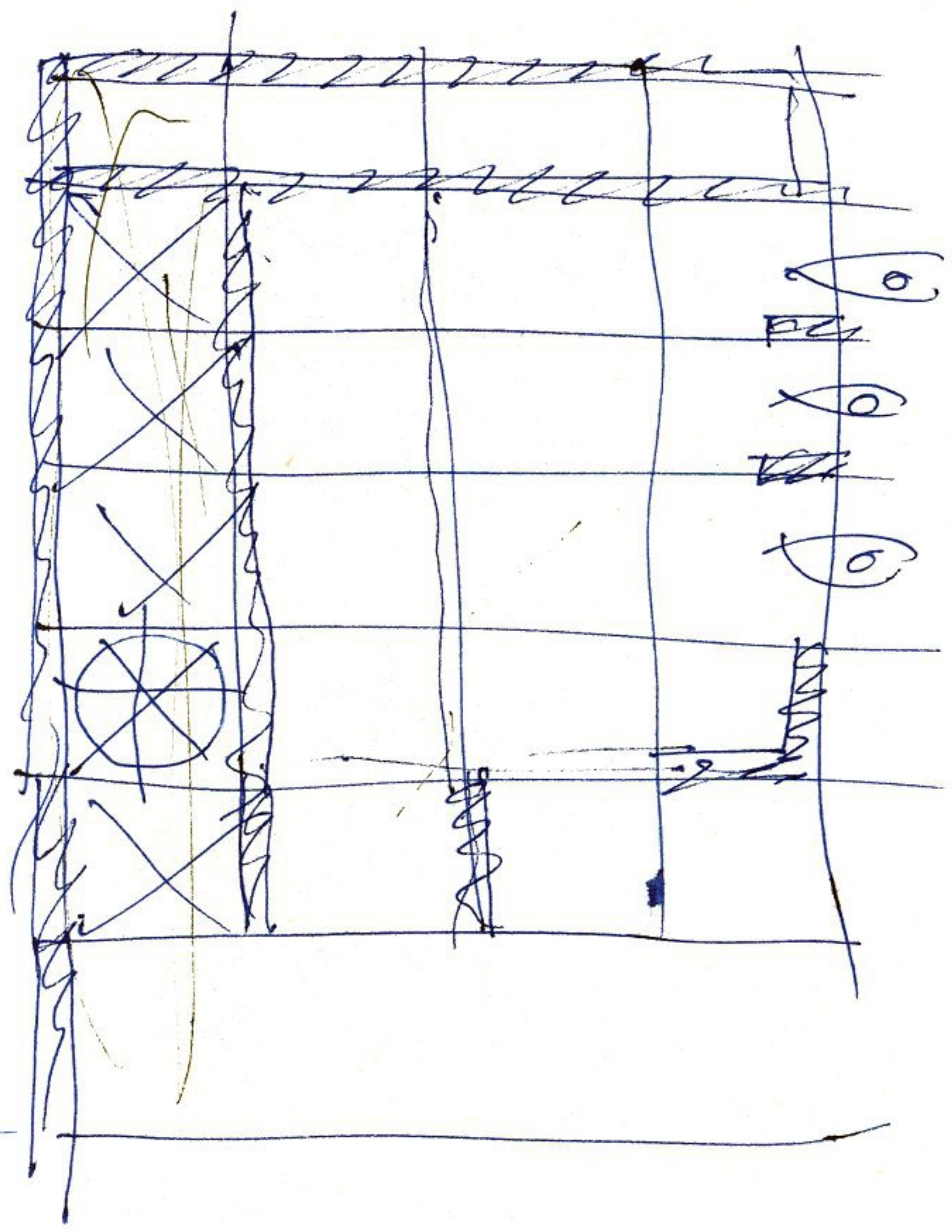
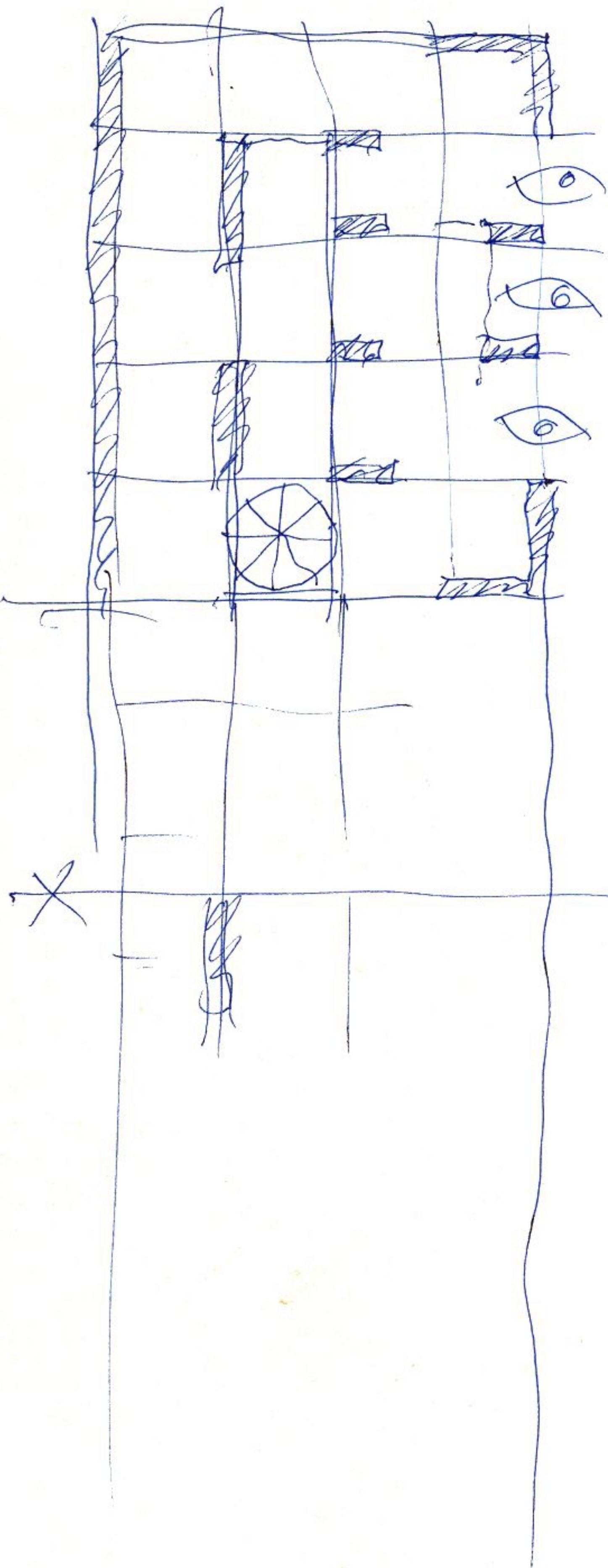

22

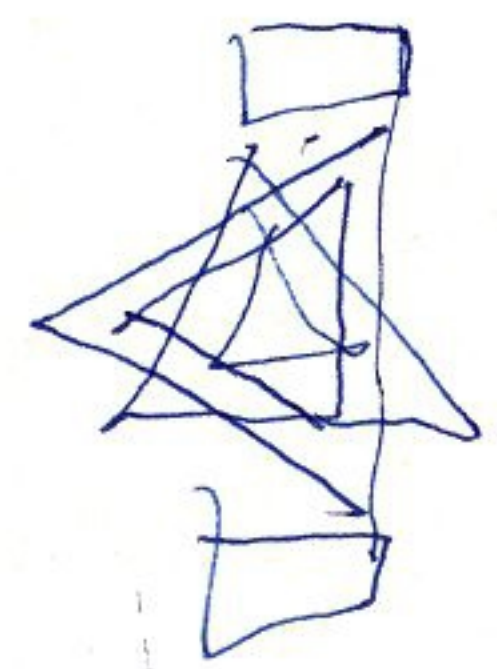

LZ

June 7. 2009

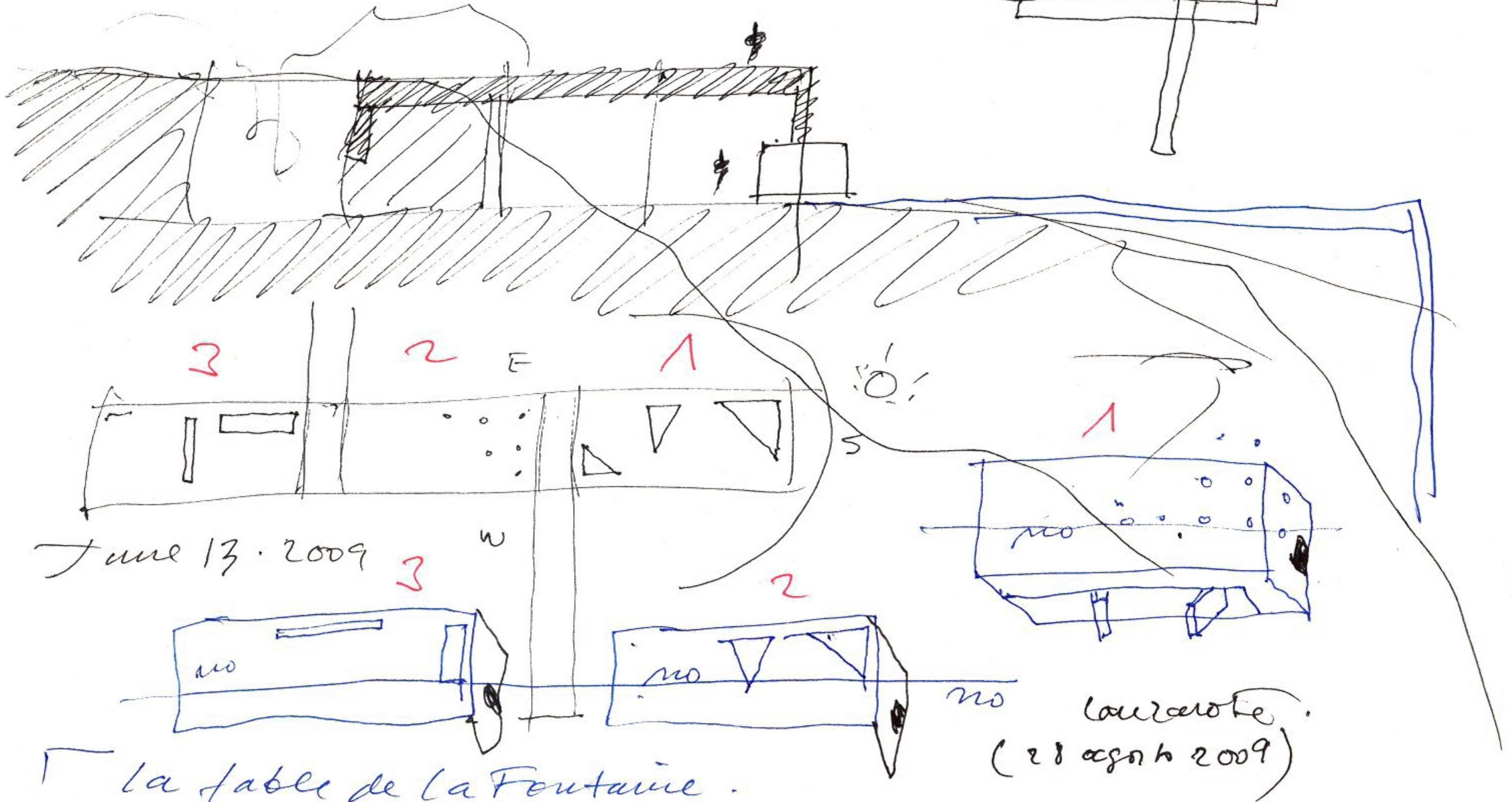

June 13. 2009

La fable de la Fontaine.

"La vana que aspiraba a hacerse tan grande como el viento" (y se ventó.) (AGA)

"la olla de tierra, la olla de hierro" (sin NF.)

Líbano / Jalil GIBRÁN (Robert Karallak)

○ Hoy 29 de junio de 2009. LUNES / after Japan.
 Hoy. pel vit. def / Hoy se muerde PhD! / mañana con PFL.
 f. a d.



CASA APERTA (PFC)
la vivienda abierta

cambios tecnológicos

▷ preparar clases DVD: imágenes + texto
(CASA)

cambios tecnológicos.

▷ contenido y final de la Lecture in Tokyo.
- ARIGATO
- men. humanity become happy

VIDRIO AISLANTE

AISLANTE PAREDES.

APARATO CALEFACCIÓN-REFRIG.

L2

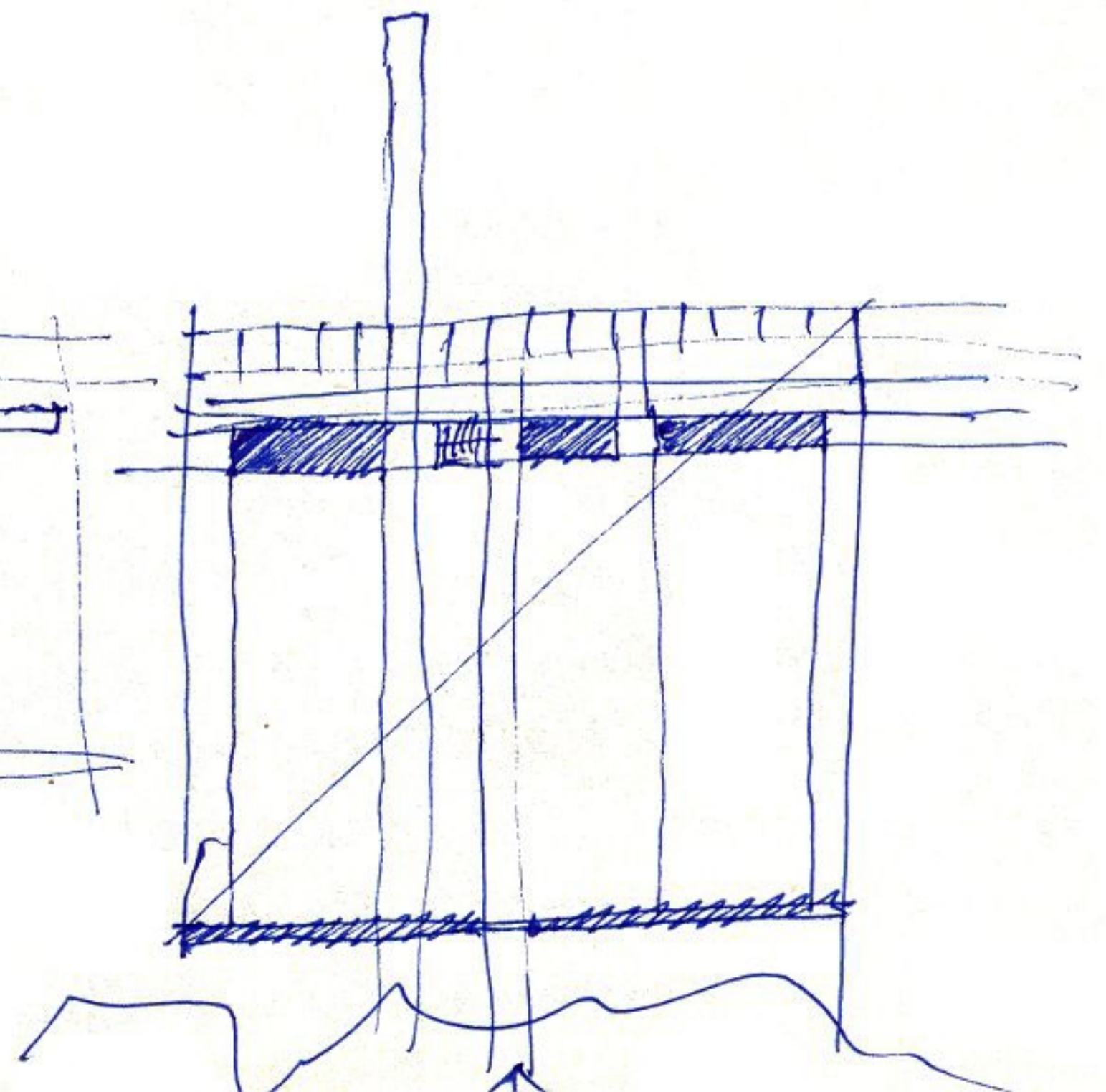
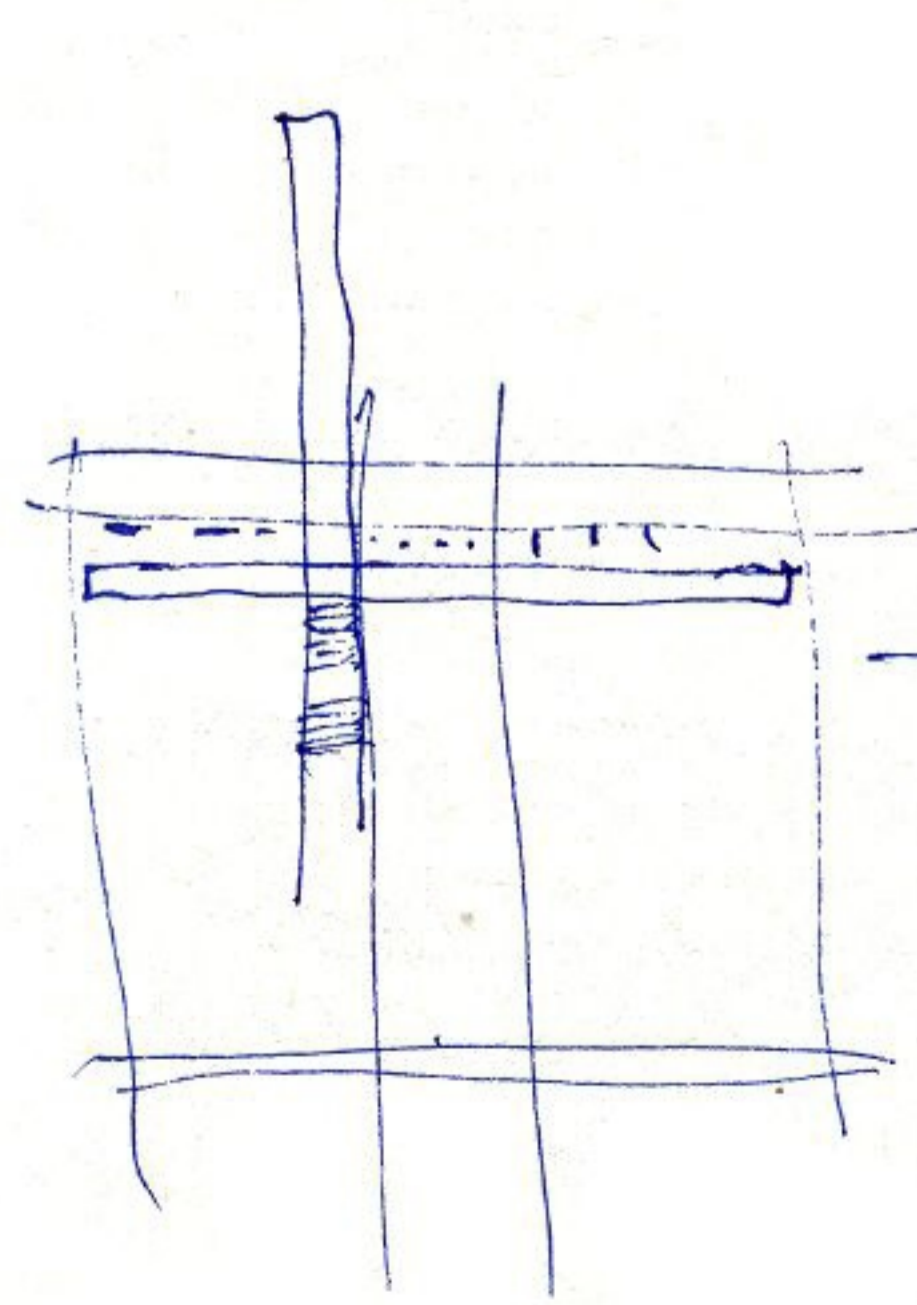
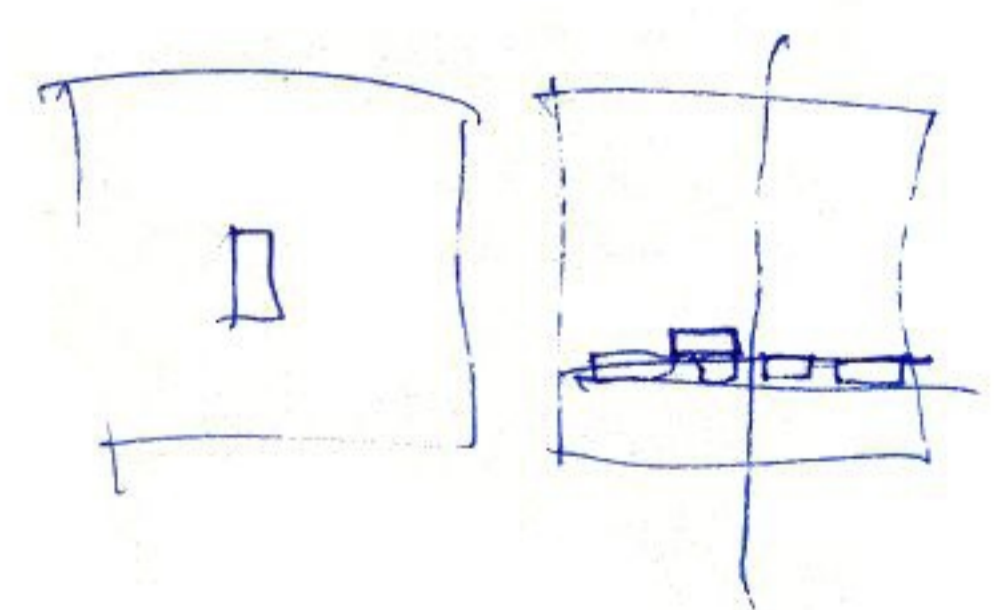
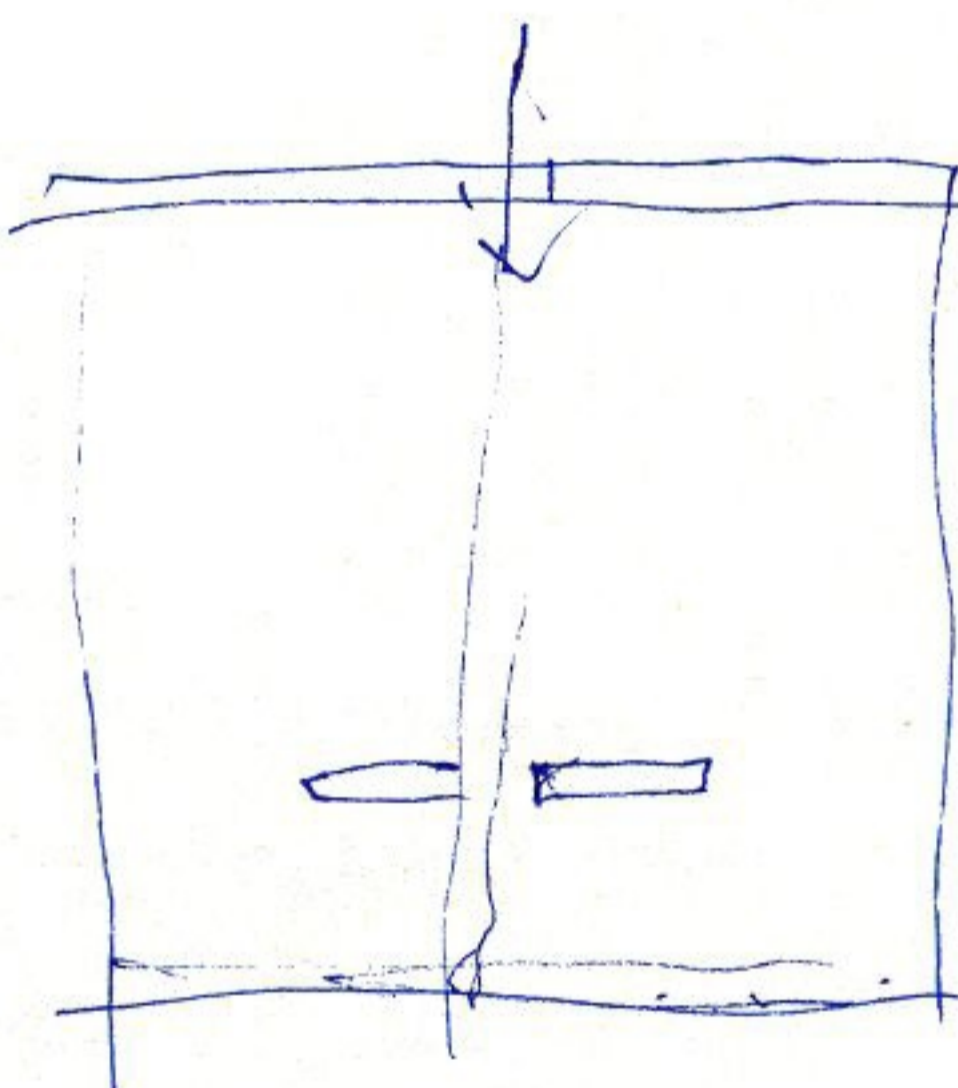
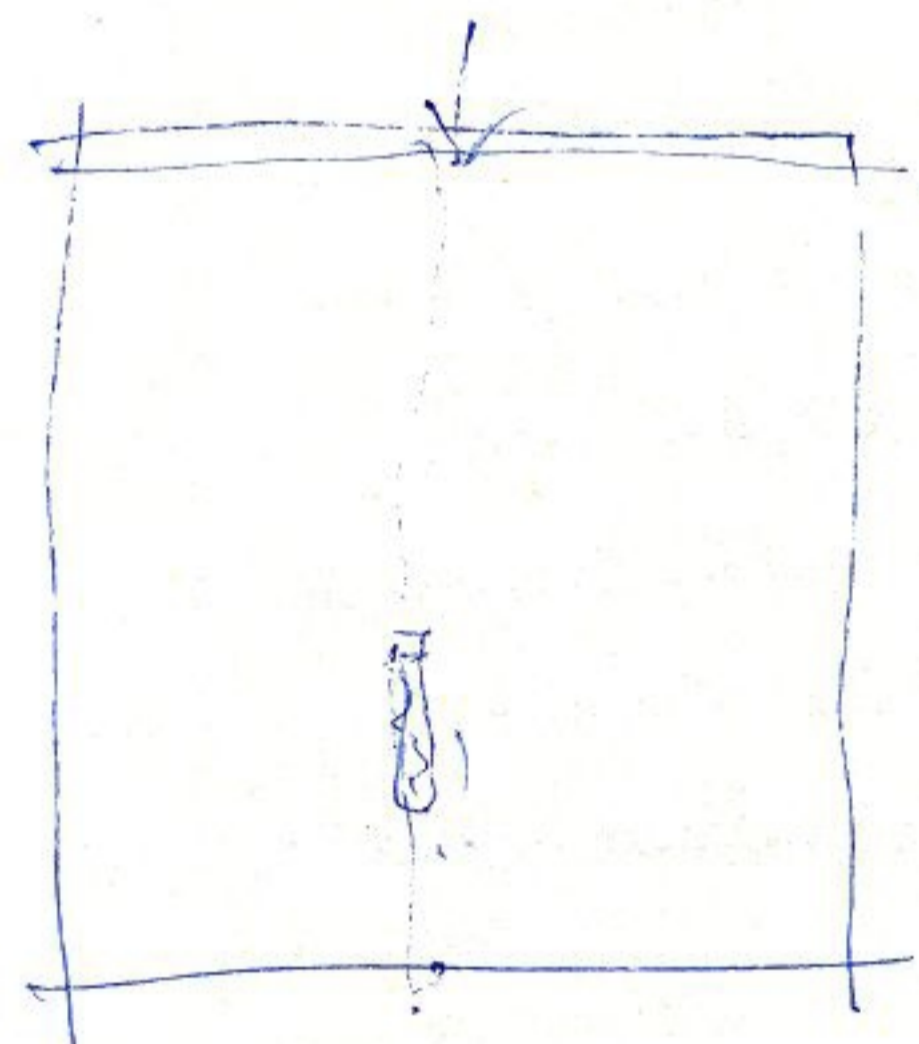
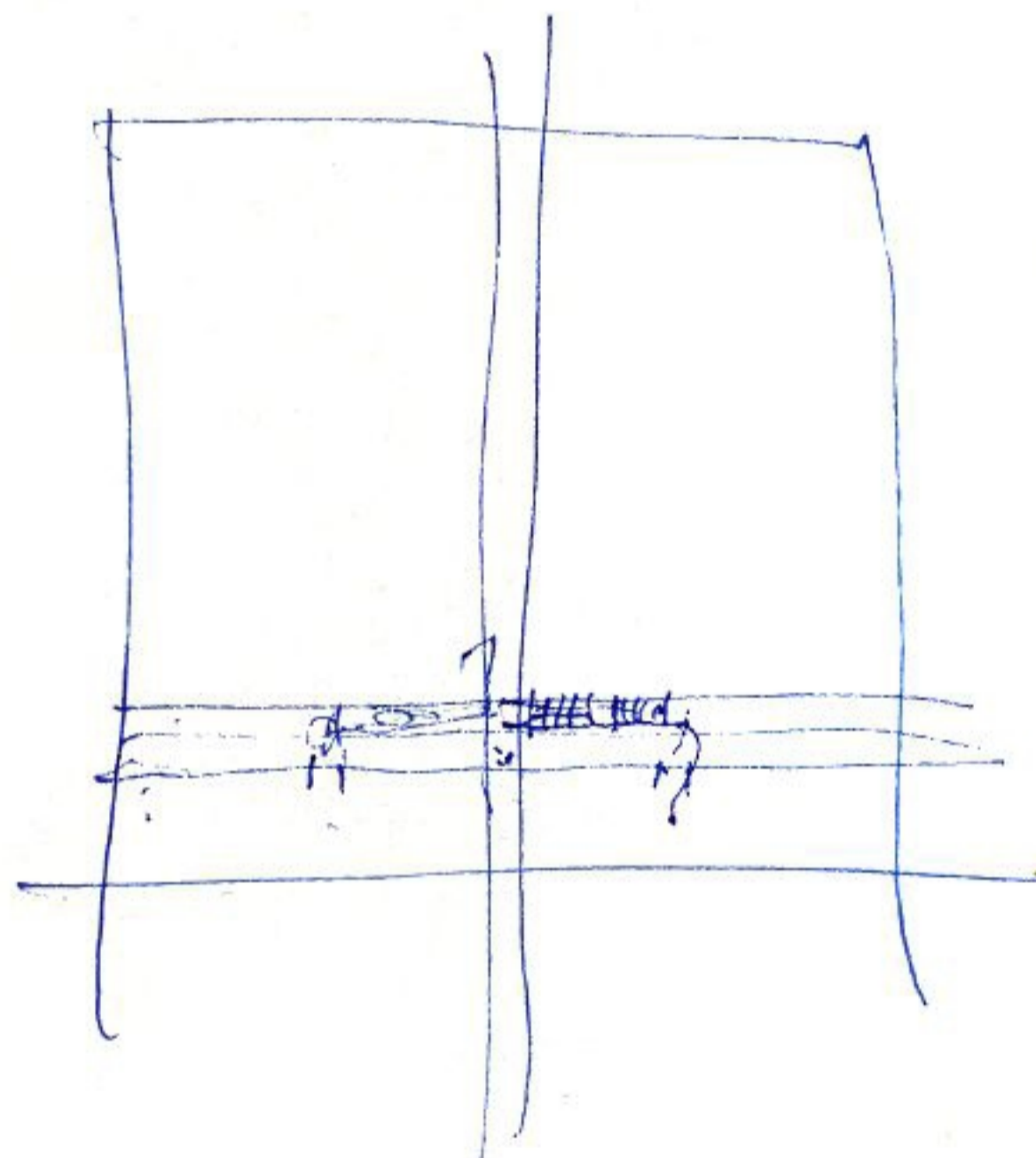

GR

5 Sept. 2009.

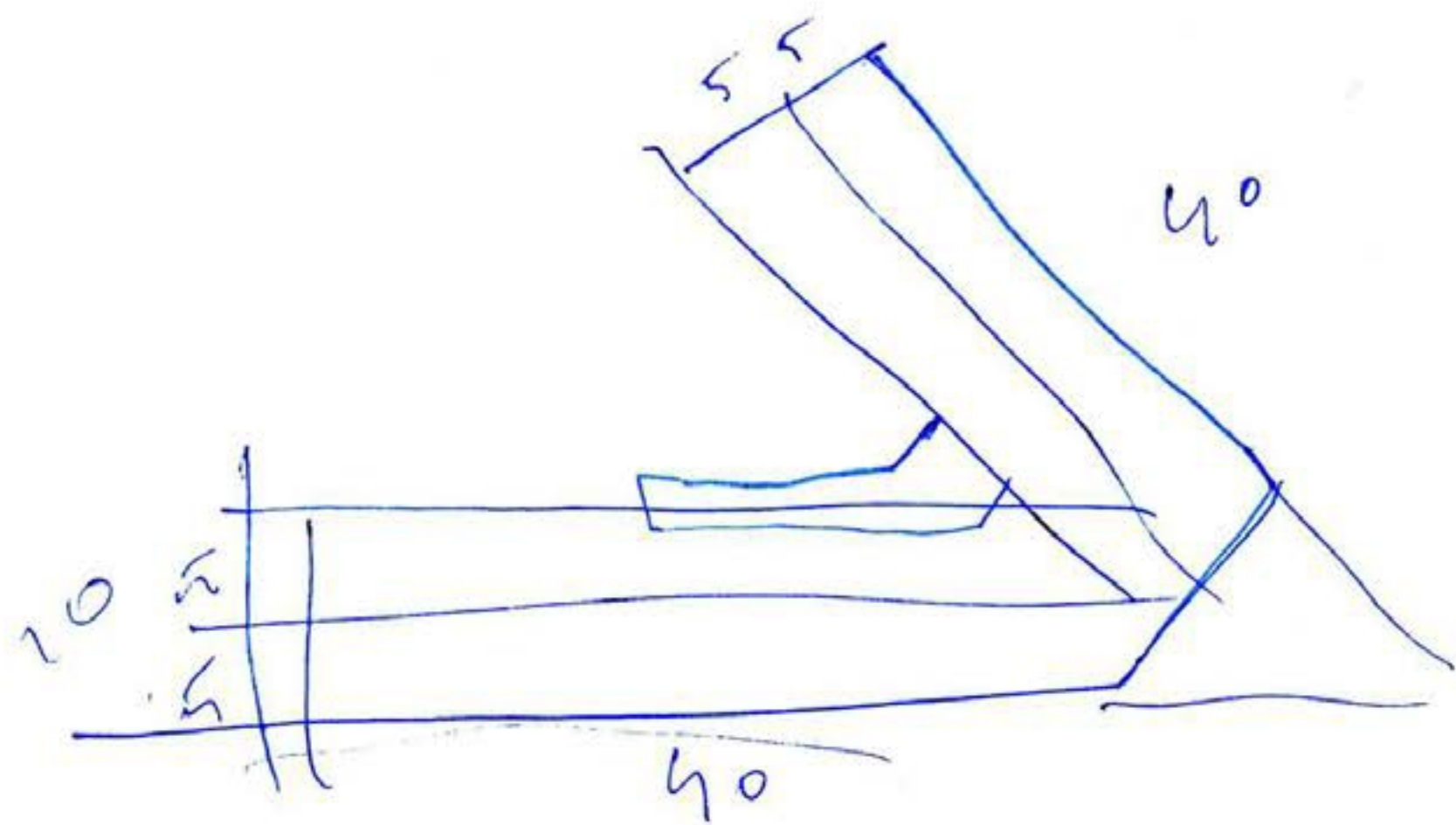

900 m²

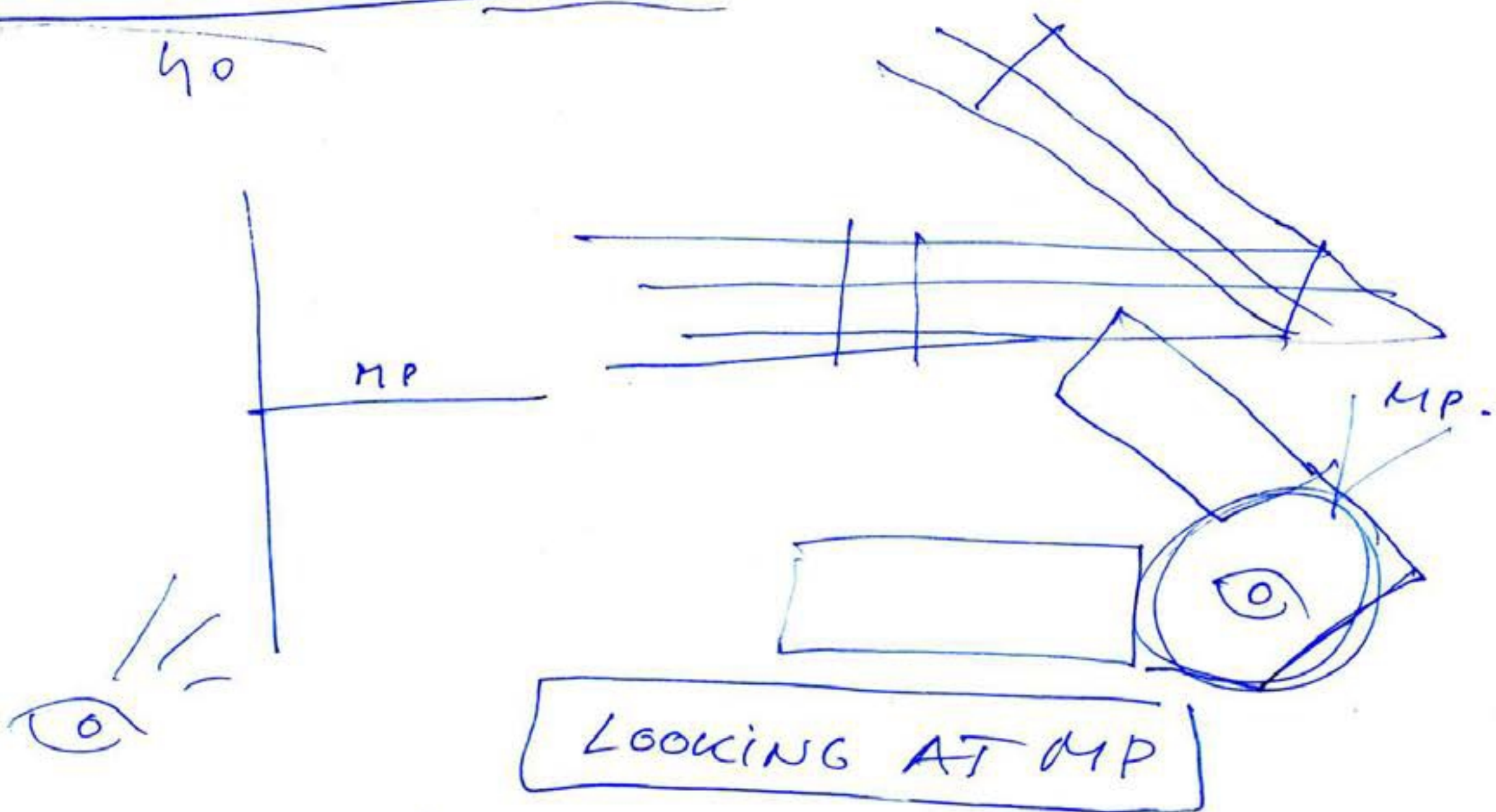

MIRANDO al MP

si estudieses
 estuvieras aqui
 nada hubiese cambiado sino el tiempo
 (Un S. Montev. fraudada . pag 408 de 30....)

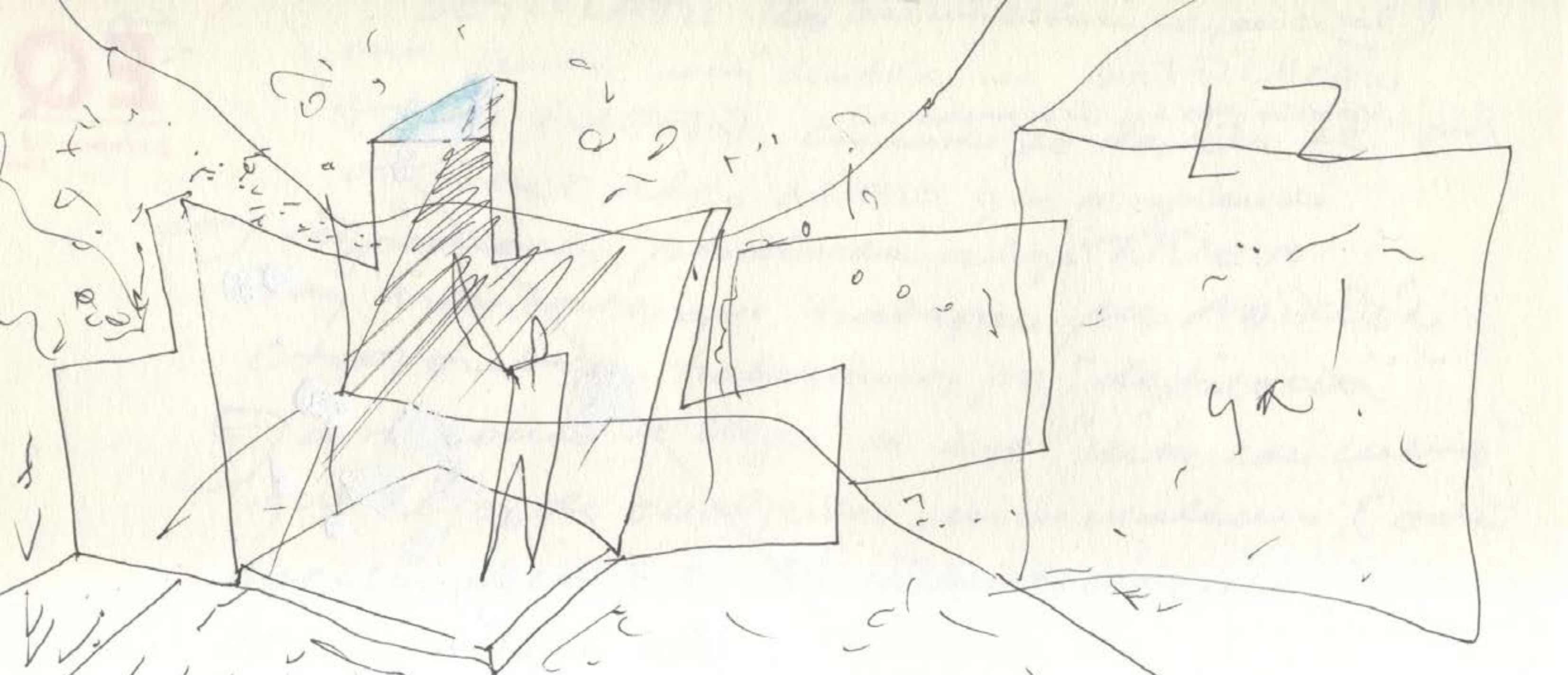

Caja A BARCANTE de H.A. PETIÑO



+ ANTEFACTO BLANCO

para recoger la LUZ.

long
Haendel

OMBRA MAI FÚ

1915

ombra mai fú

JERTEJ

P. Casal

1 novembre 2009. Henry Dickson sign of white.



FGR

19 nov. 2009.

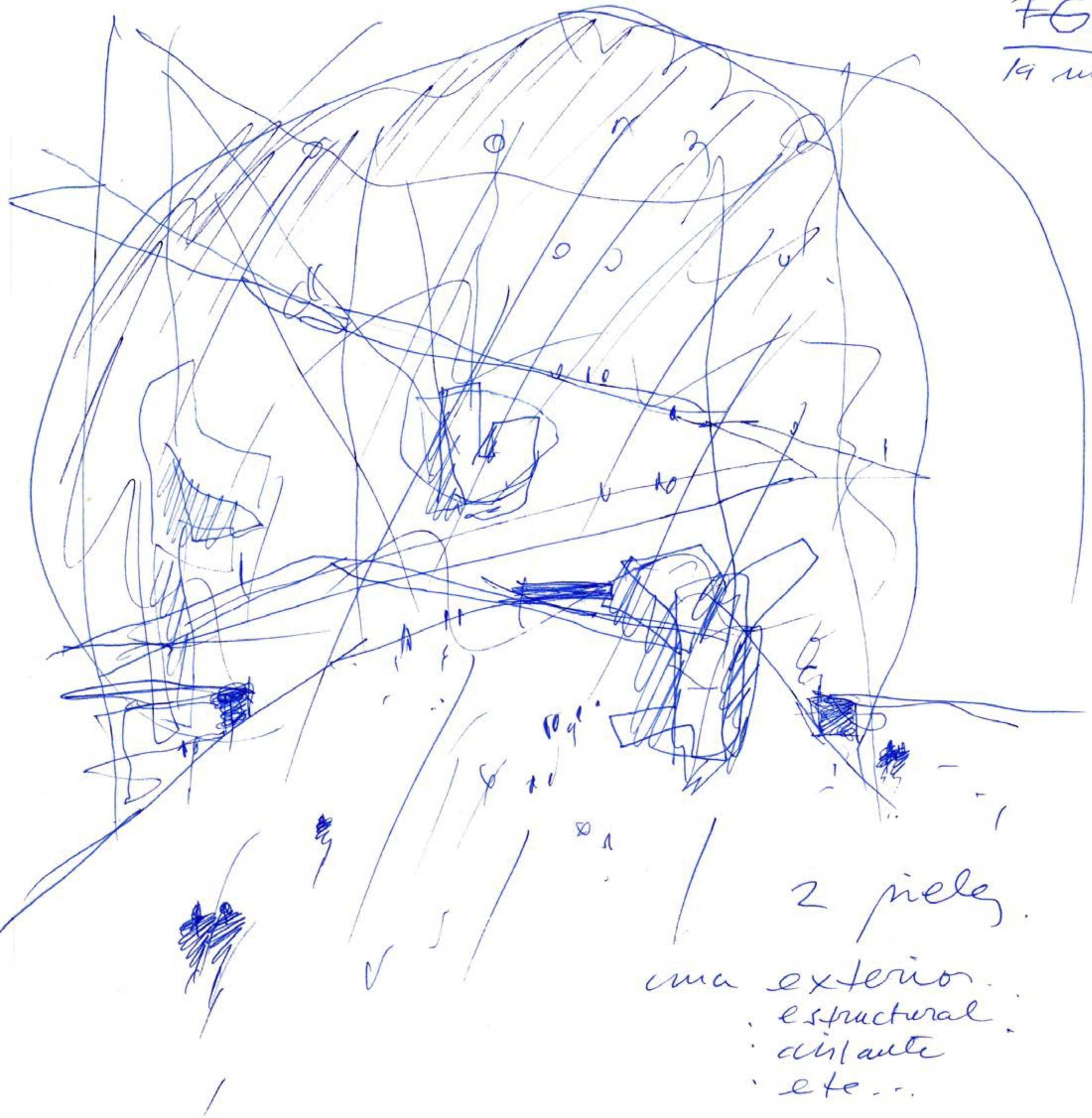

43

2 pieles.

uma exterior.
· estrutural
· isolante
· etc...

uma interior.
· delicada
· ideal.
· translúcida?



28 nov. 2009

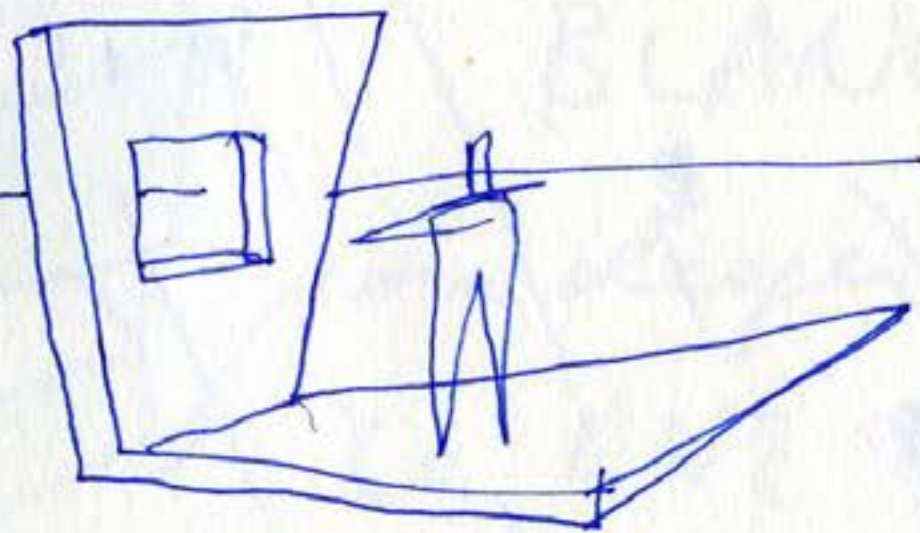
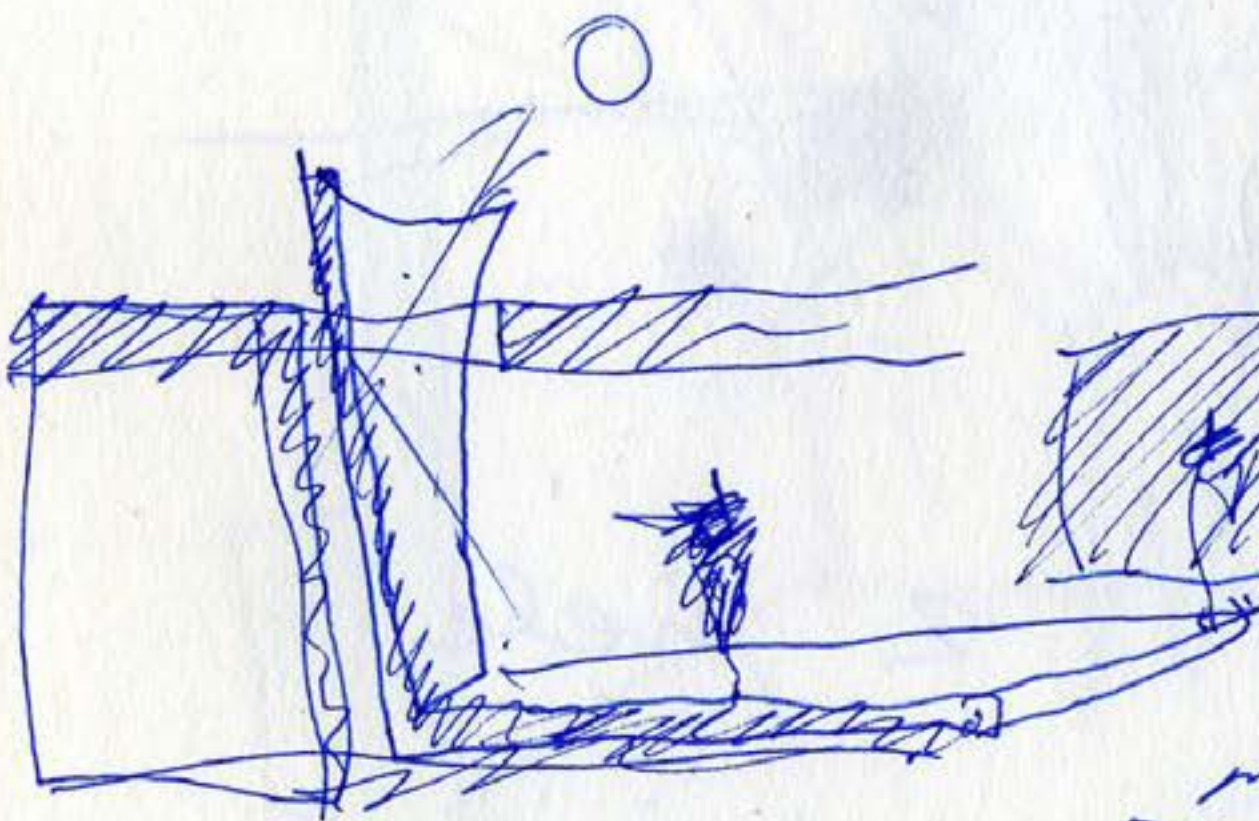
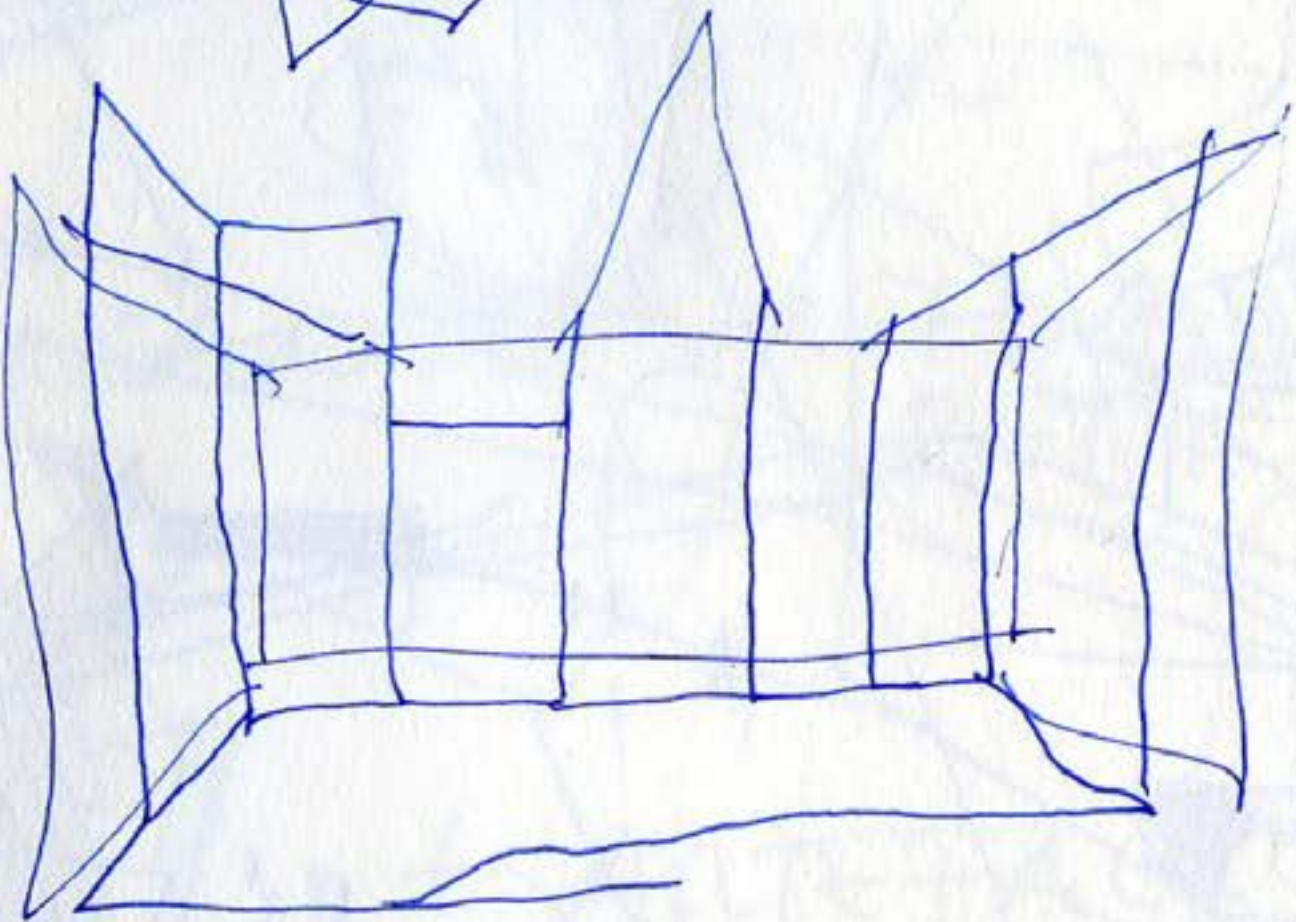
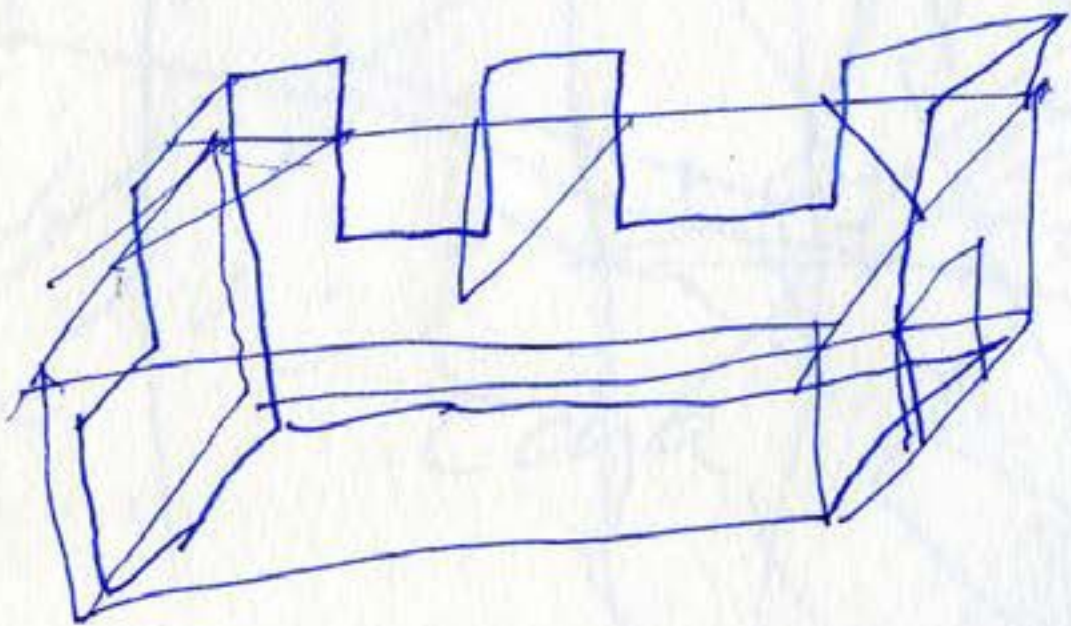
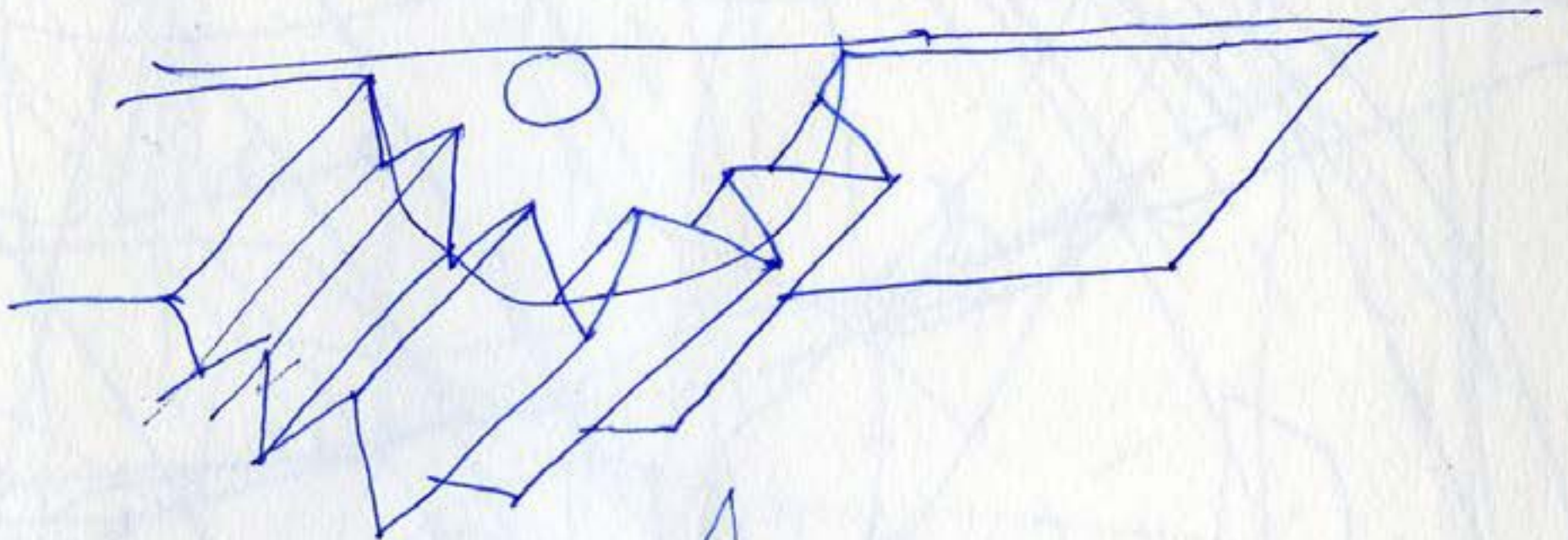
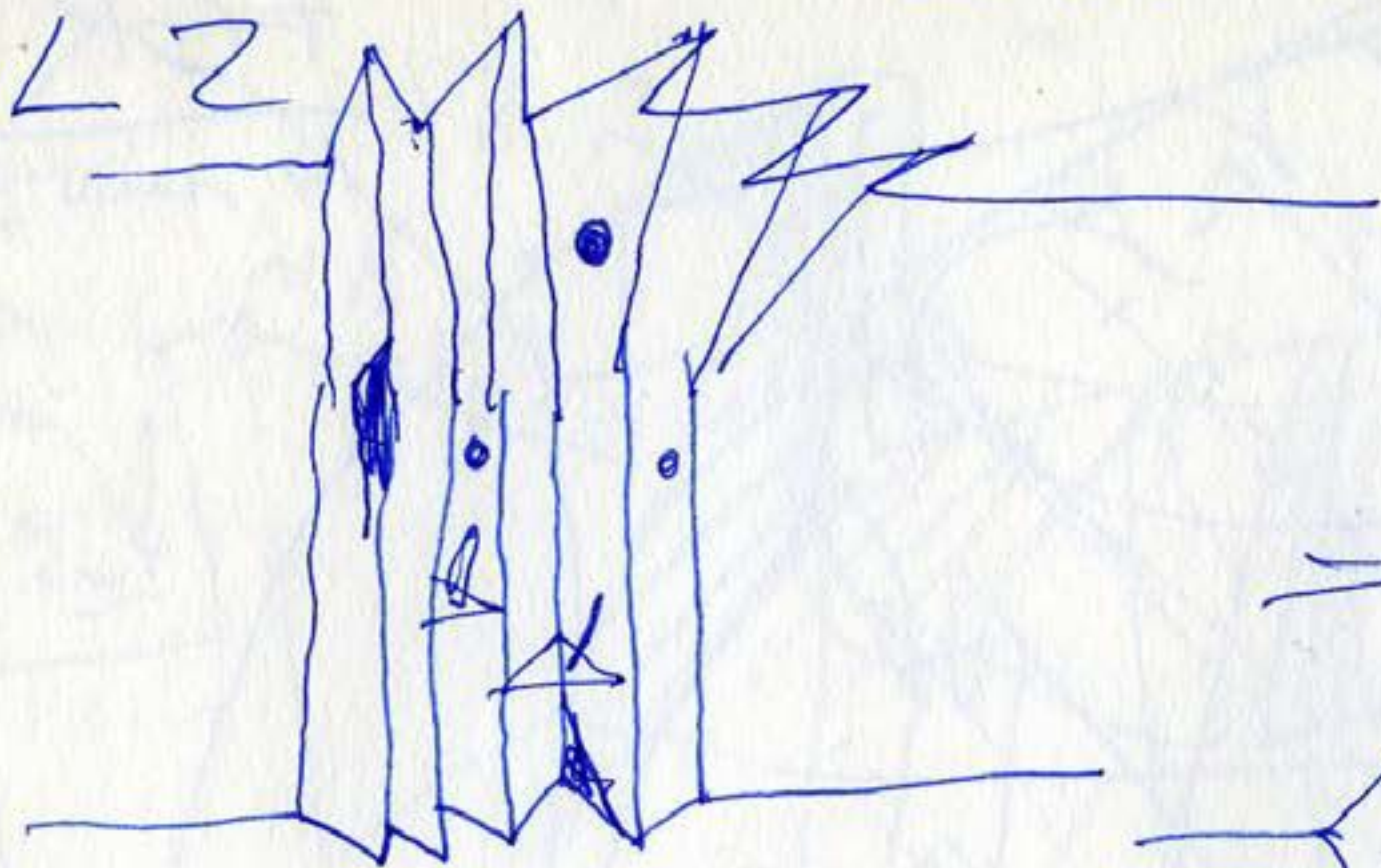

my

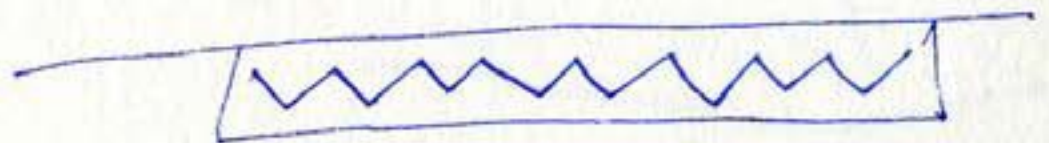
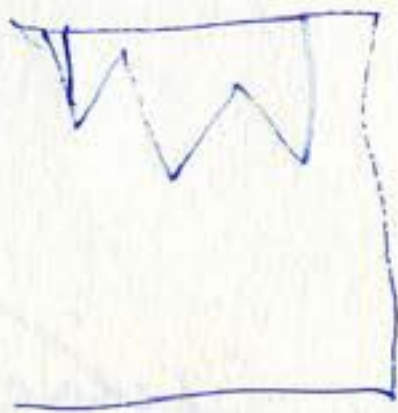
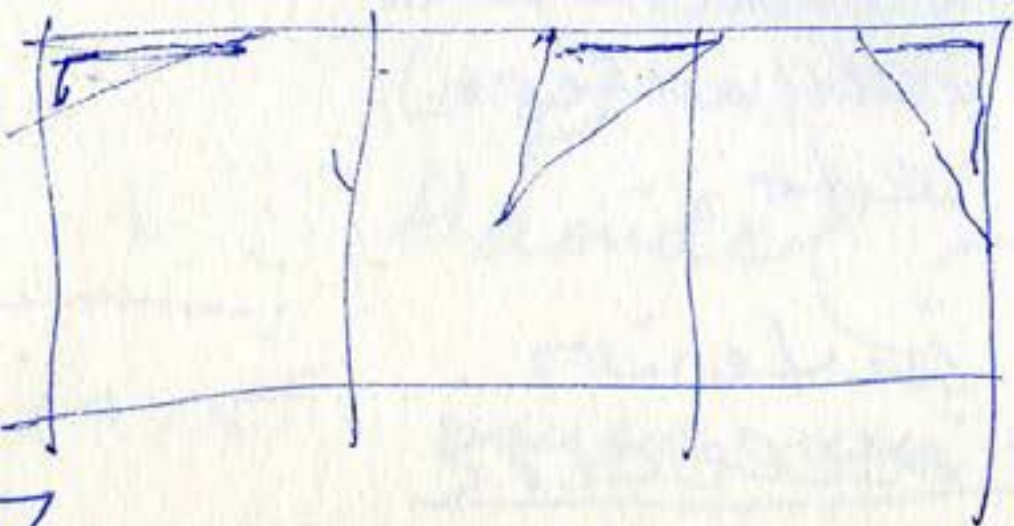

LZ



900 m^2
FGR

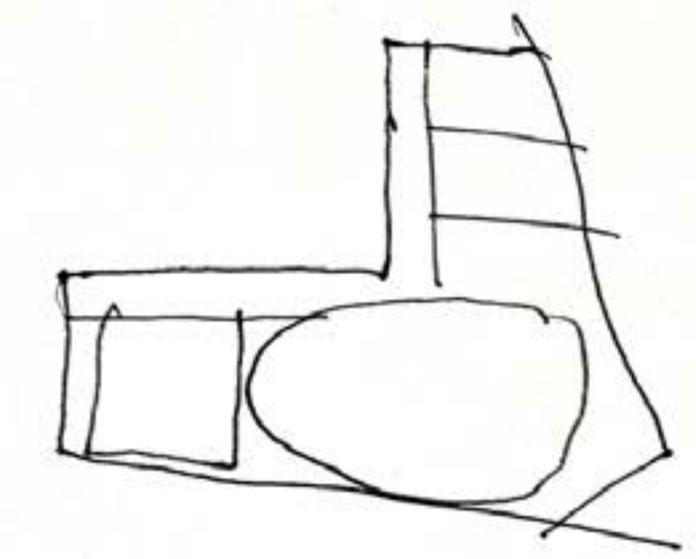
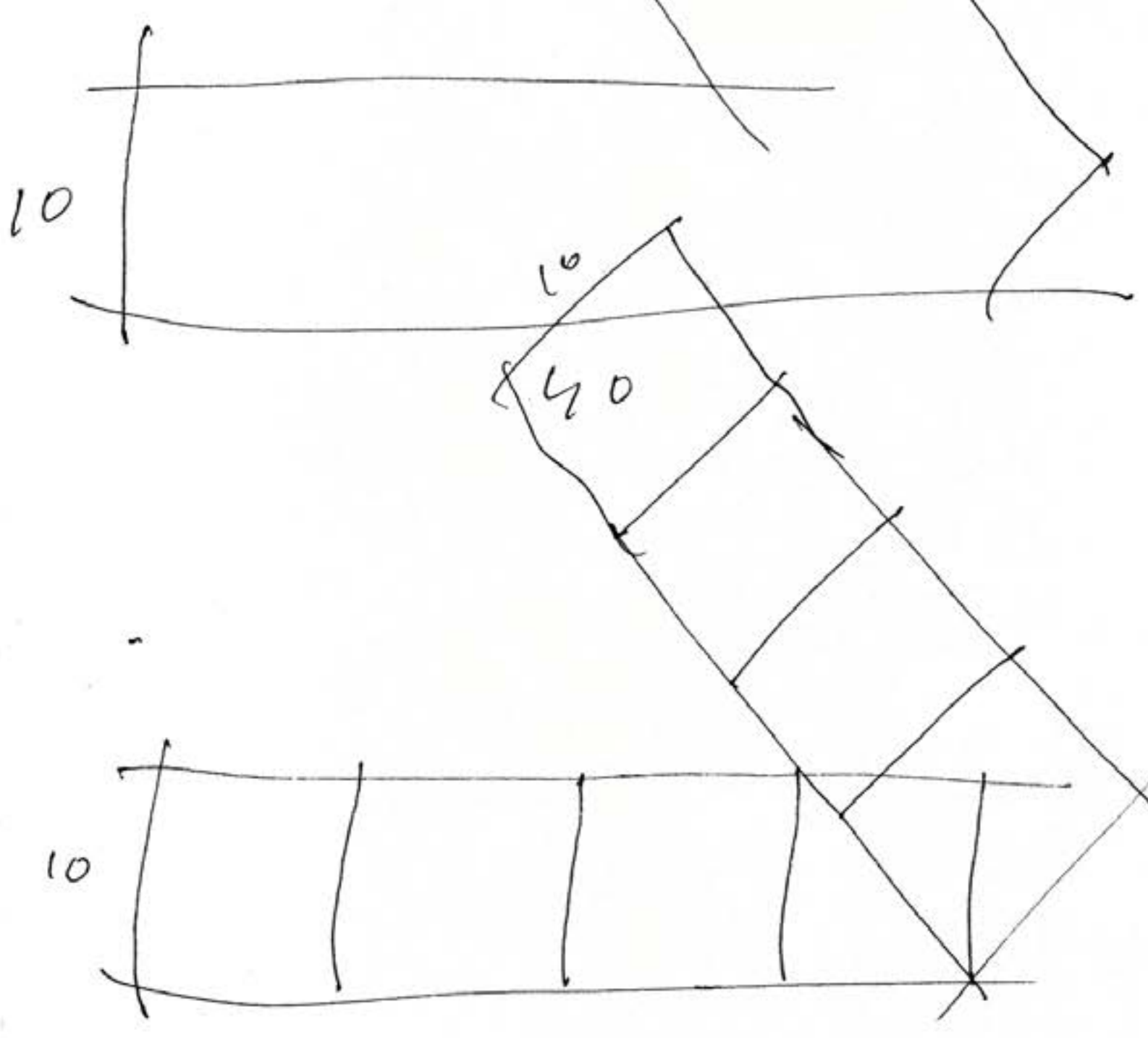

45

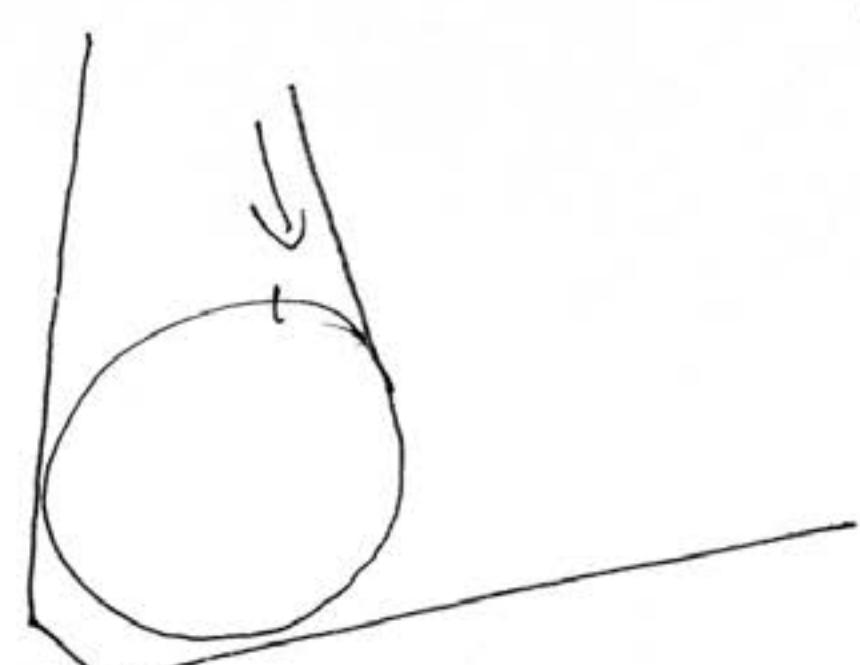
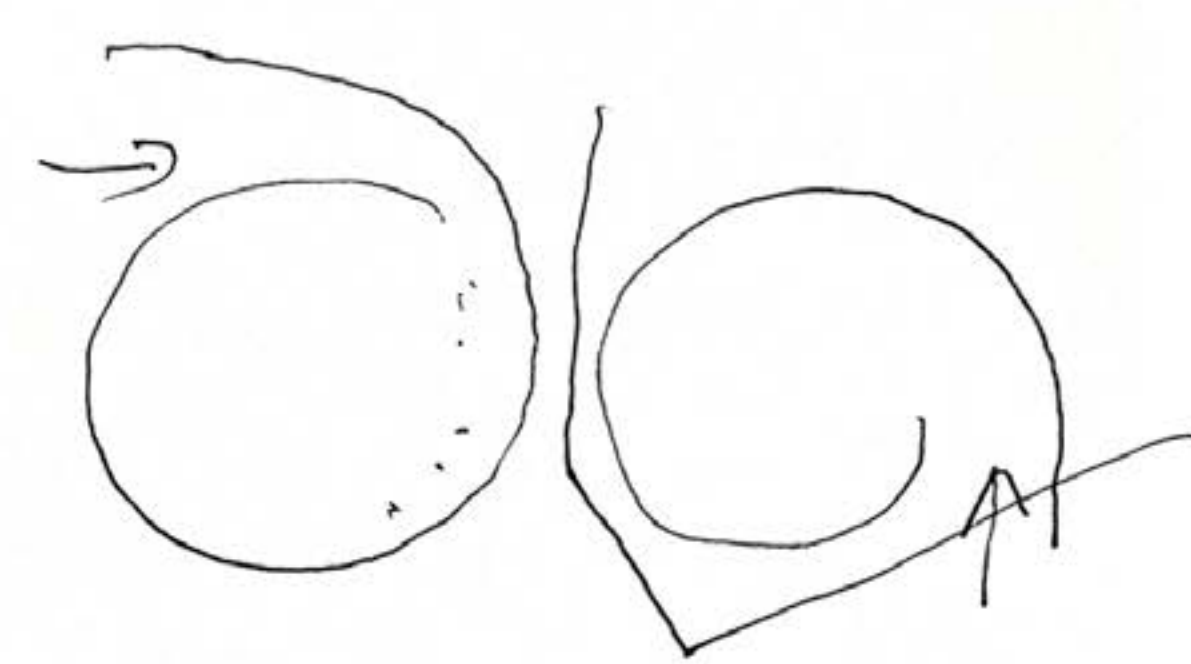
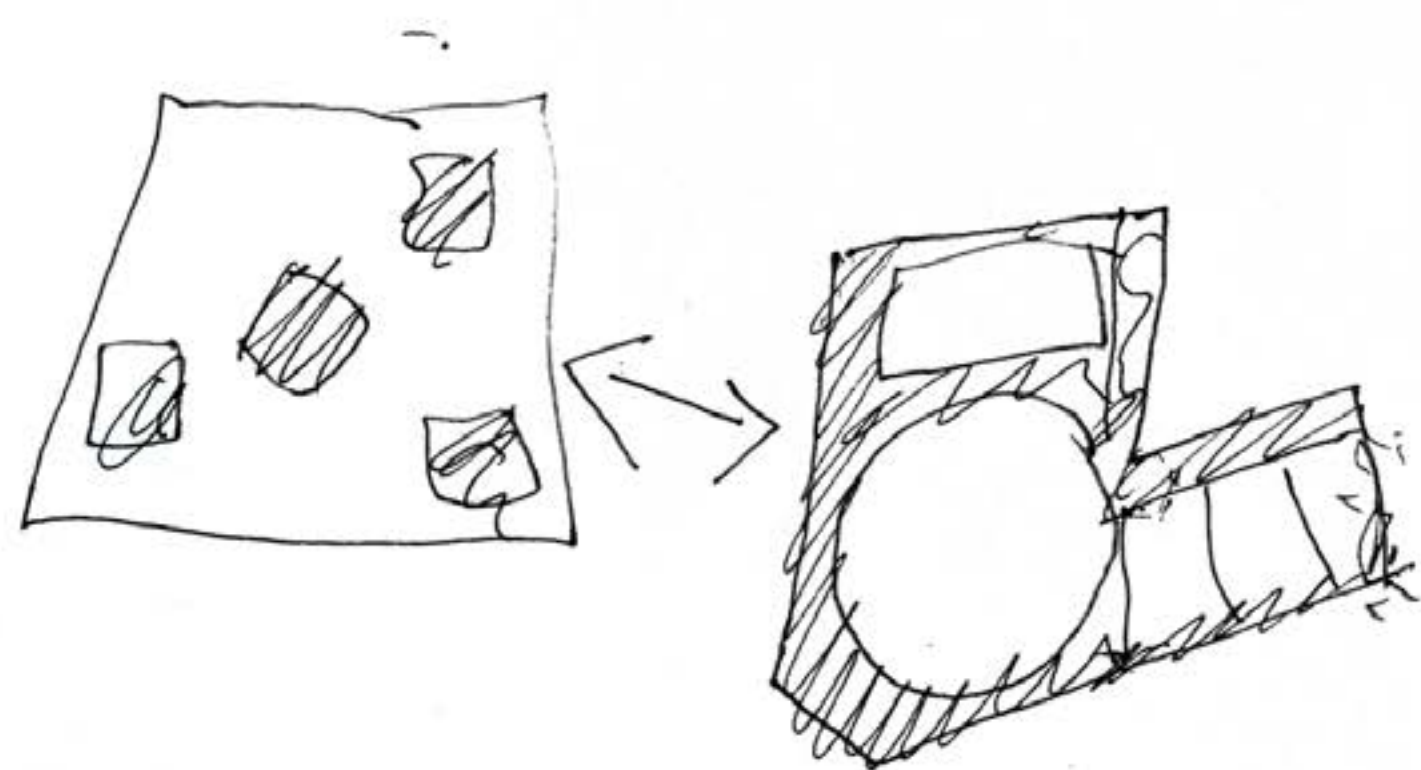

FGR.

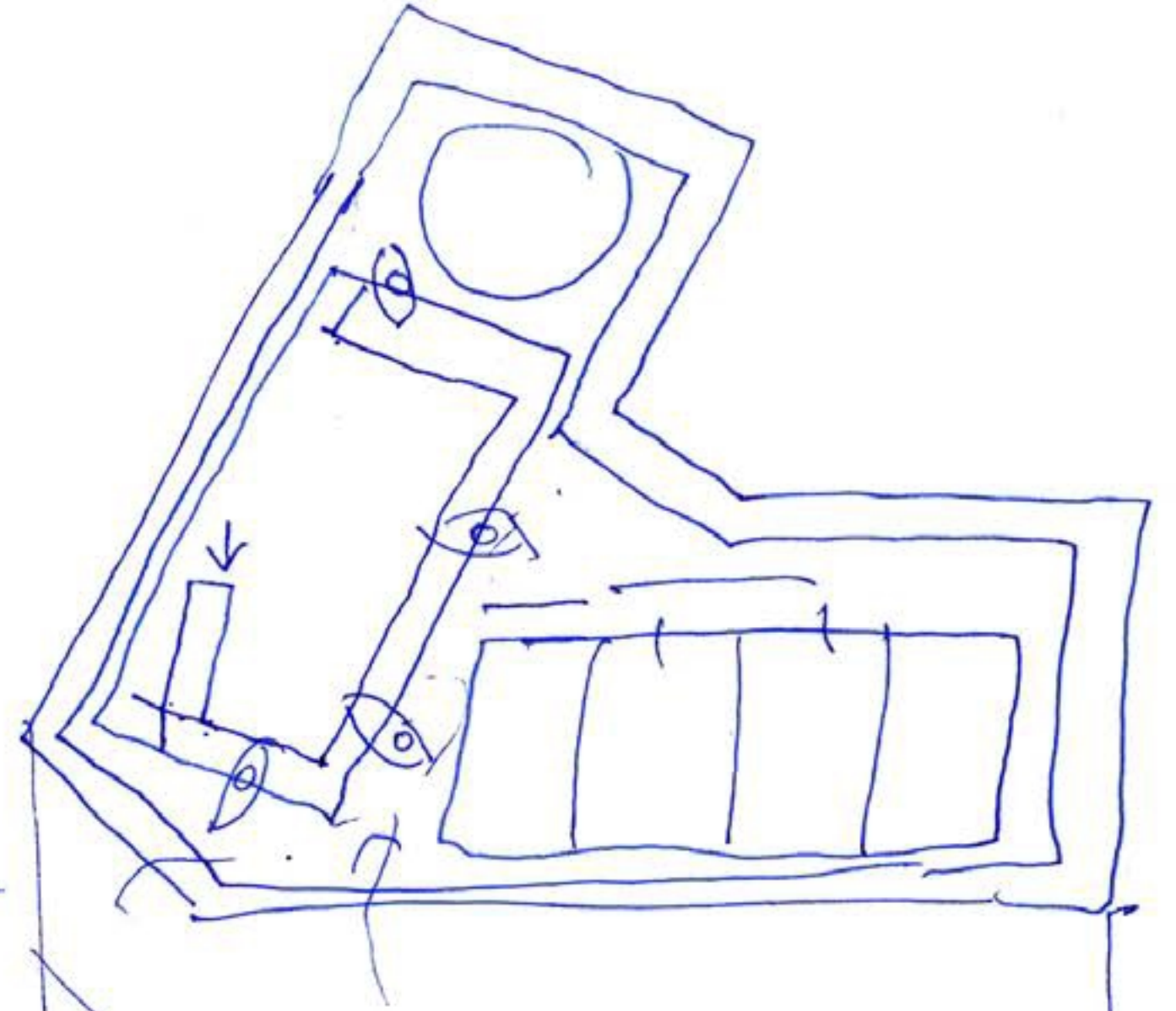
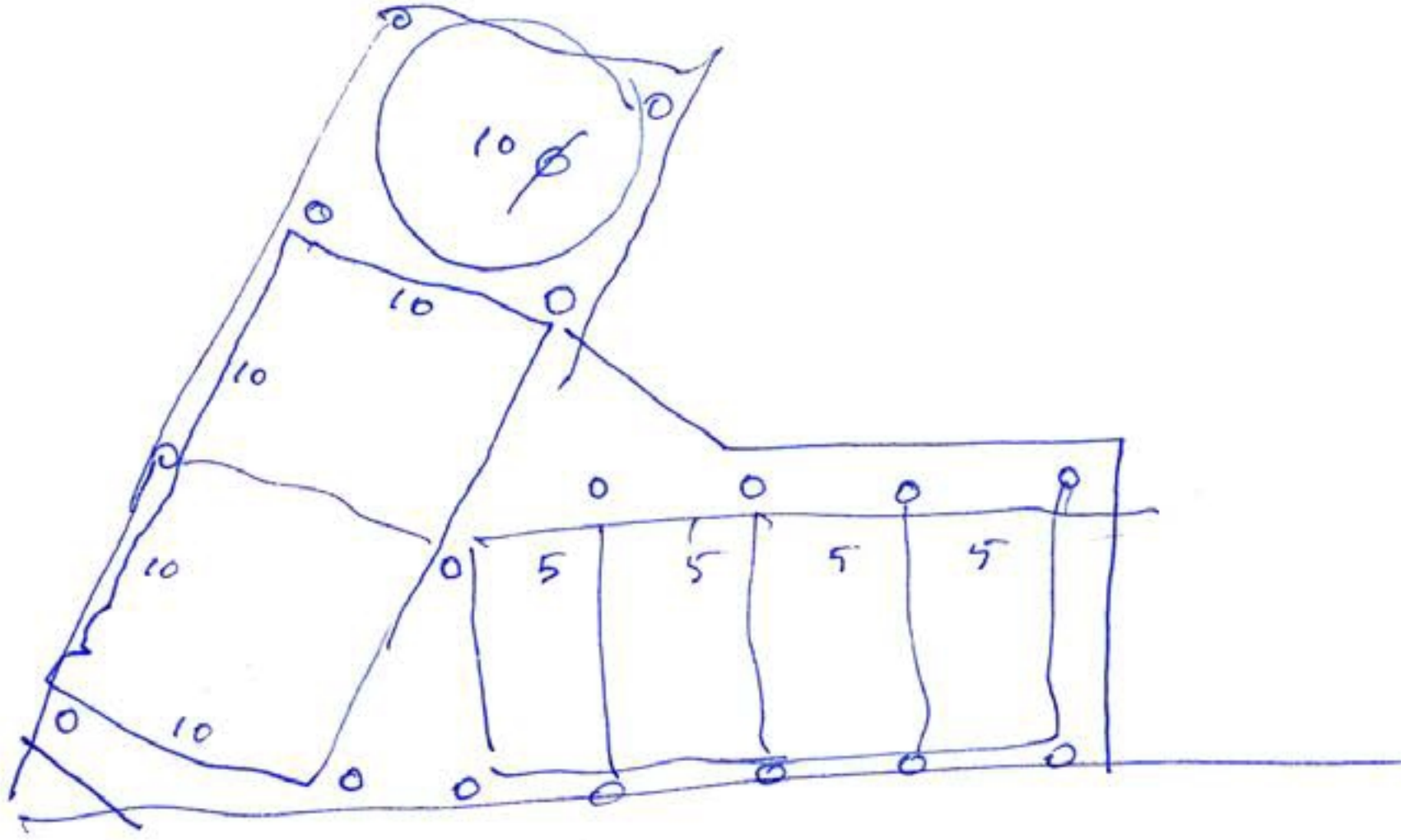

28 NOV 2009.

intra-estructura

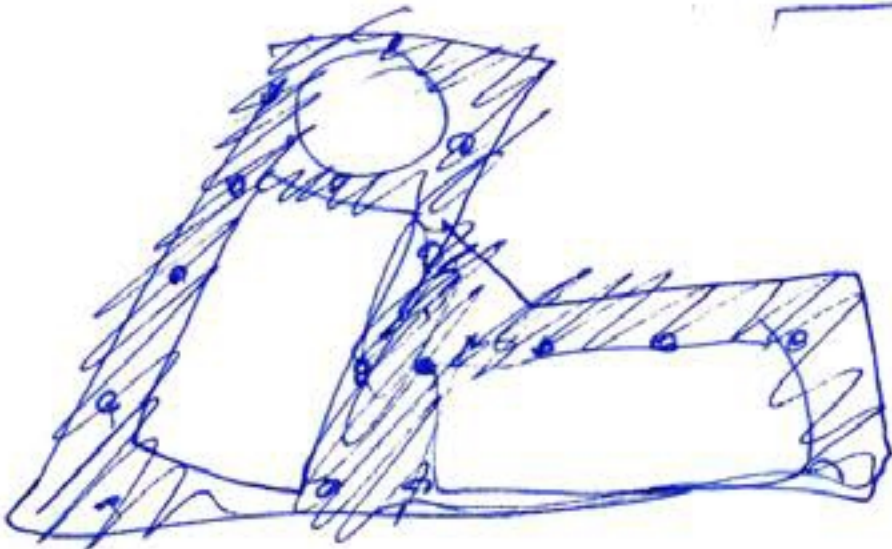
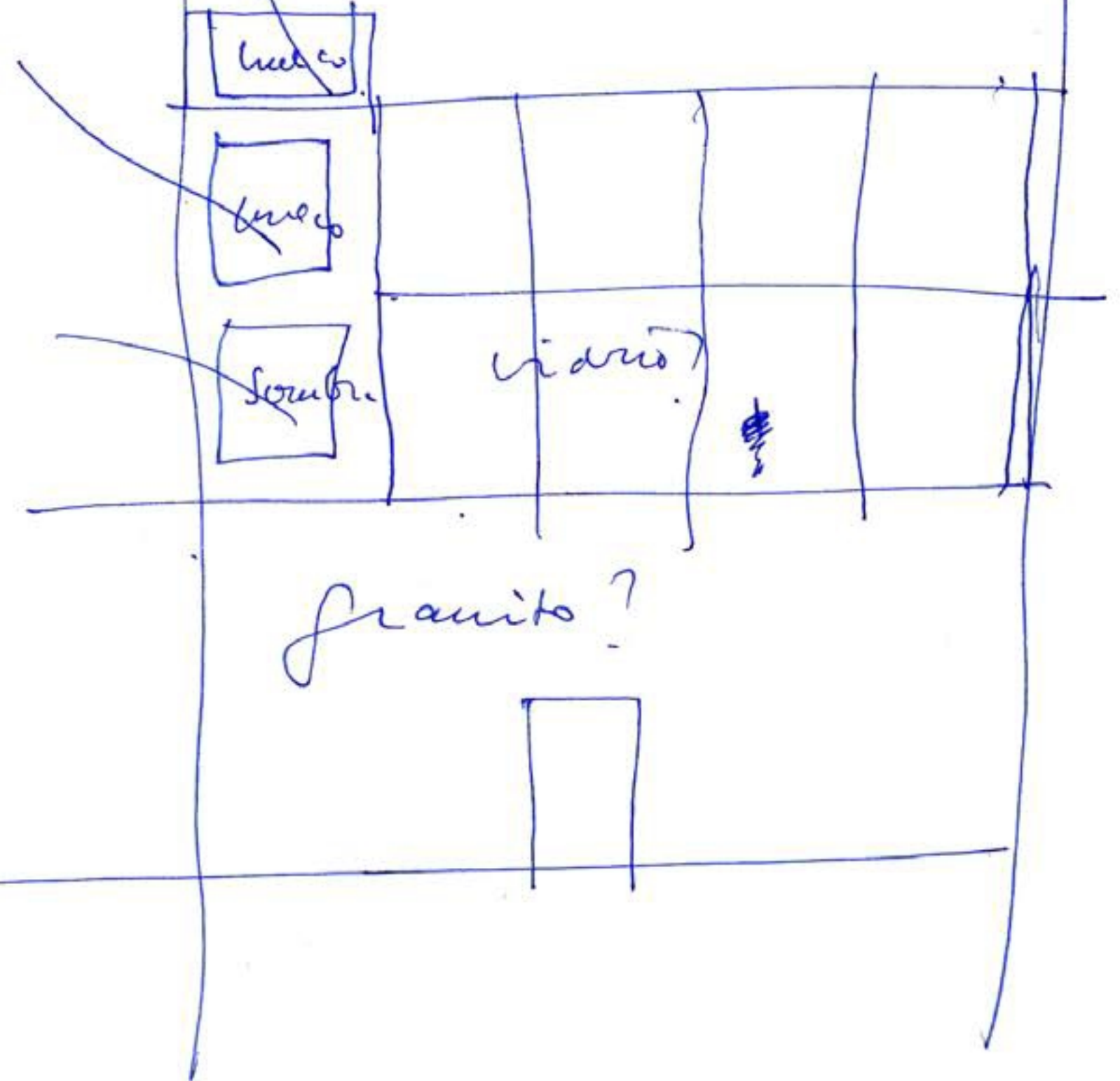
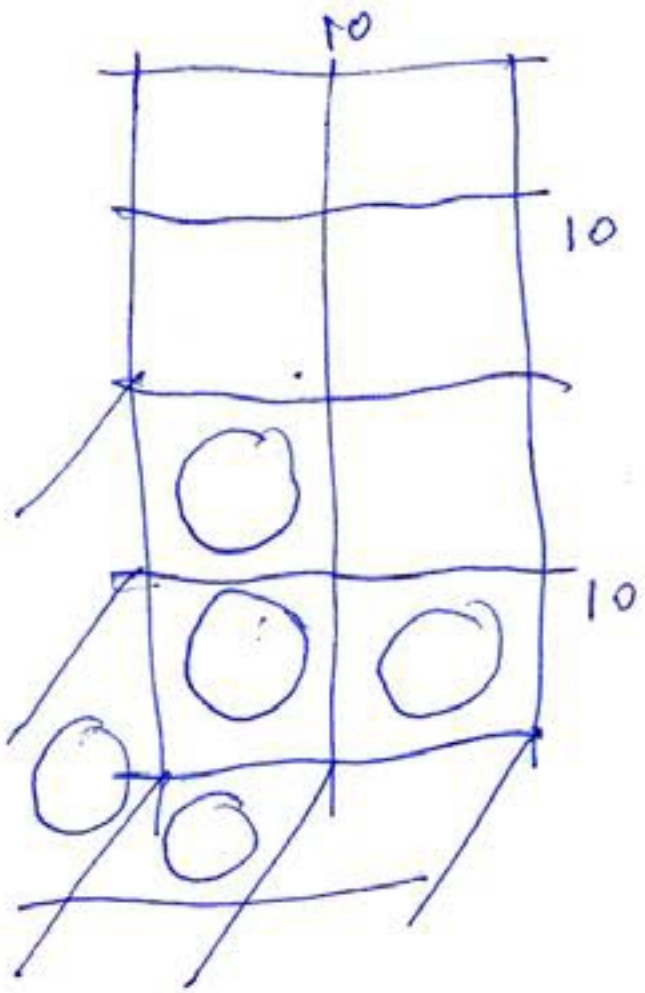

FG2

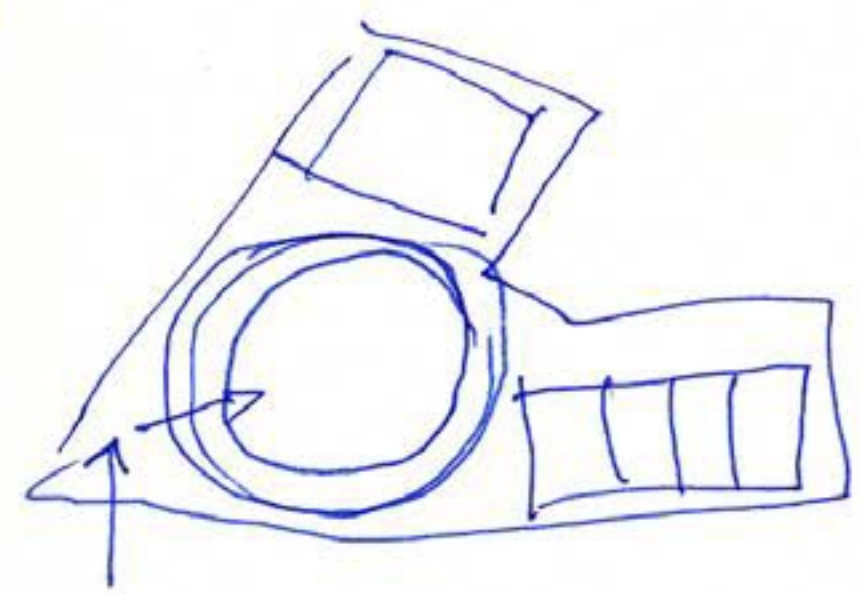
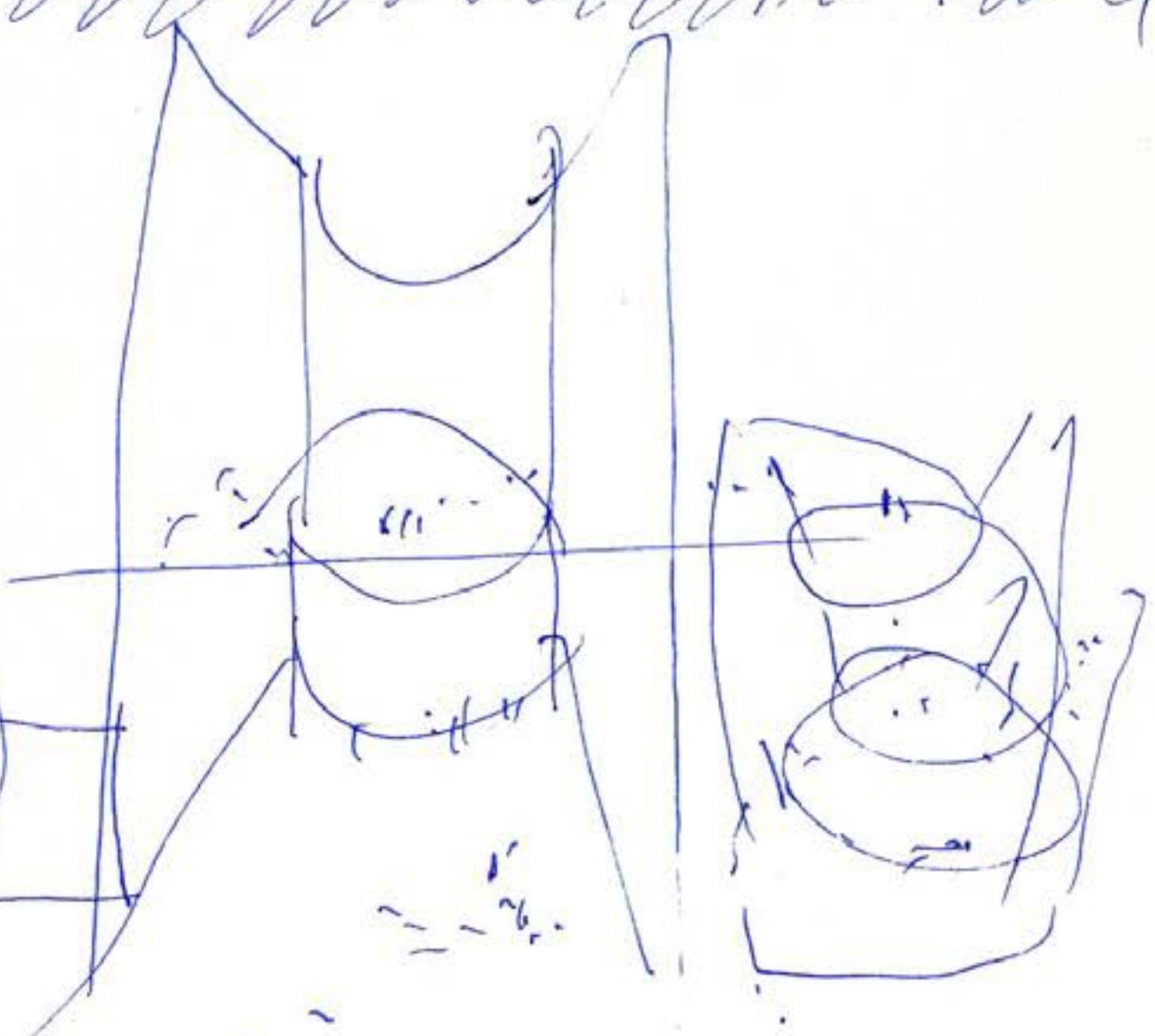
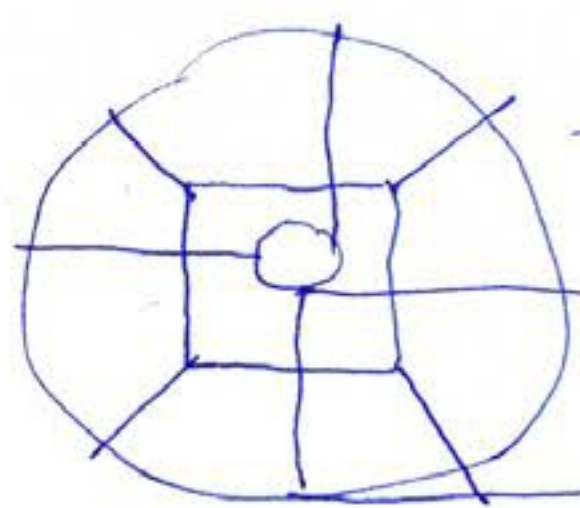
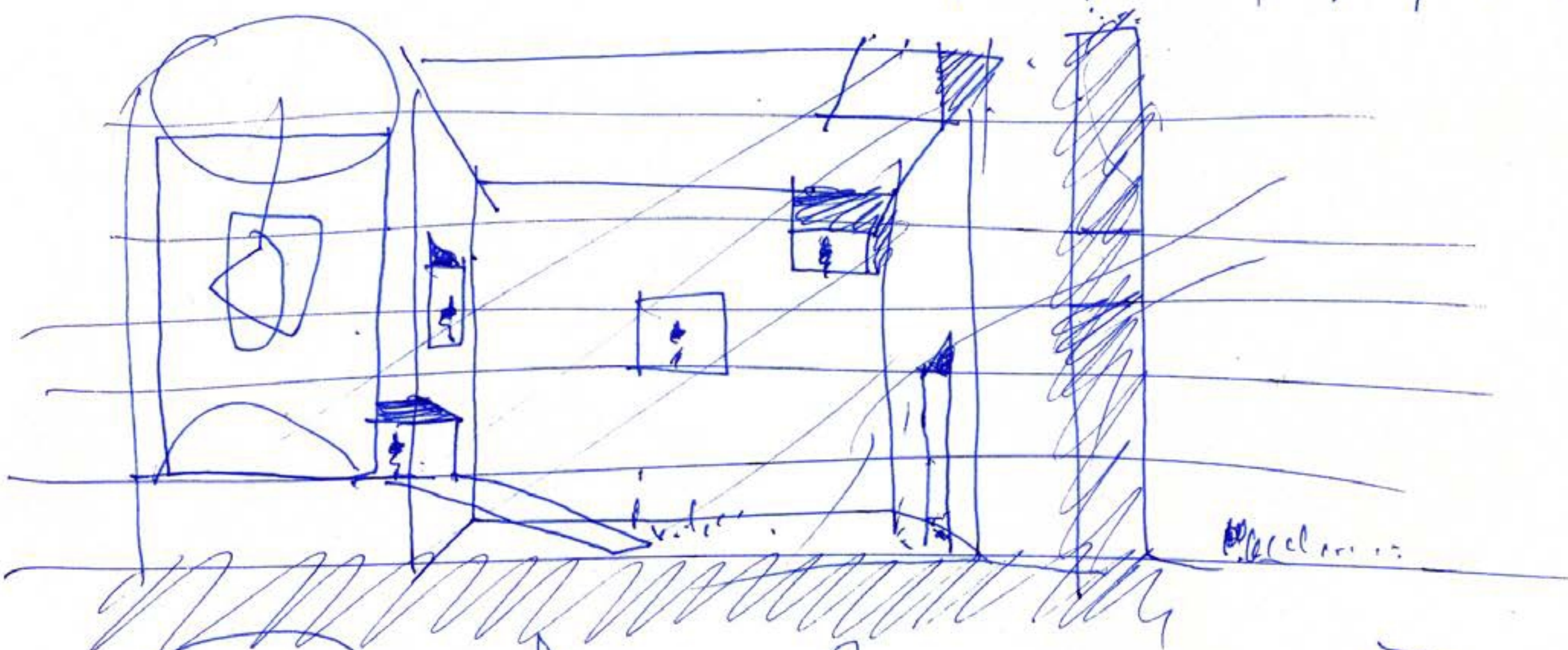
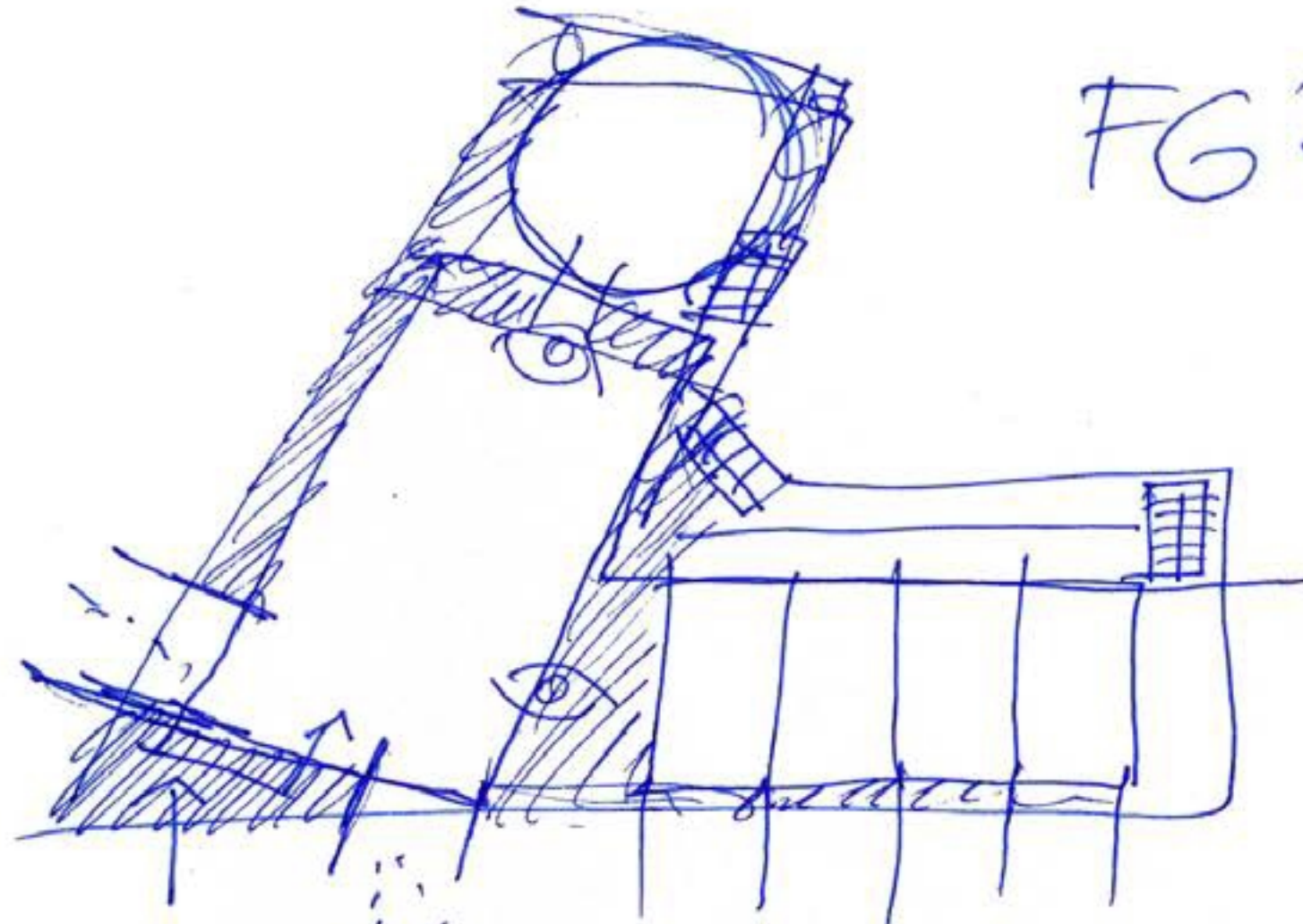
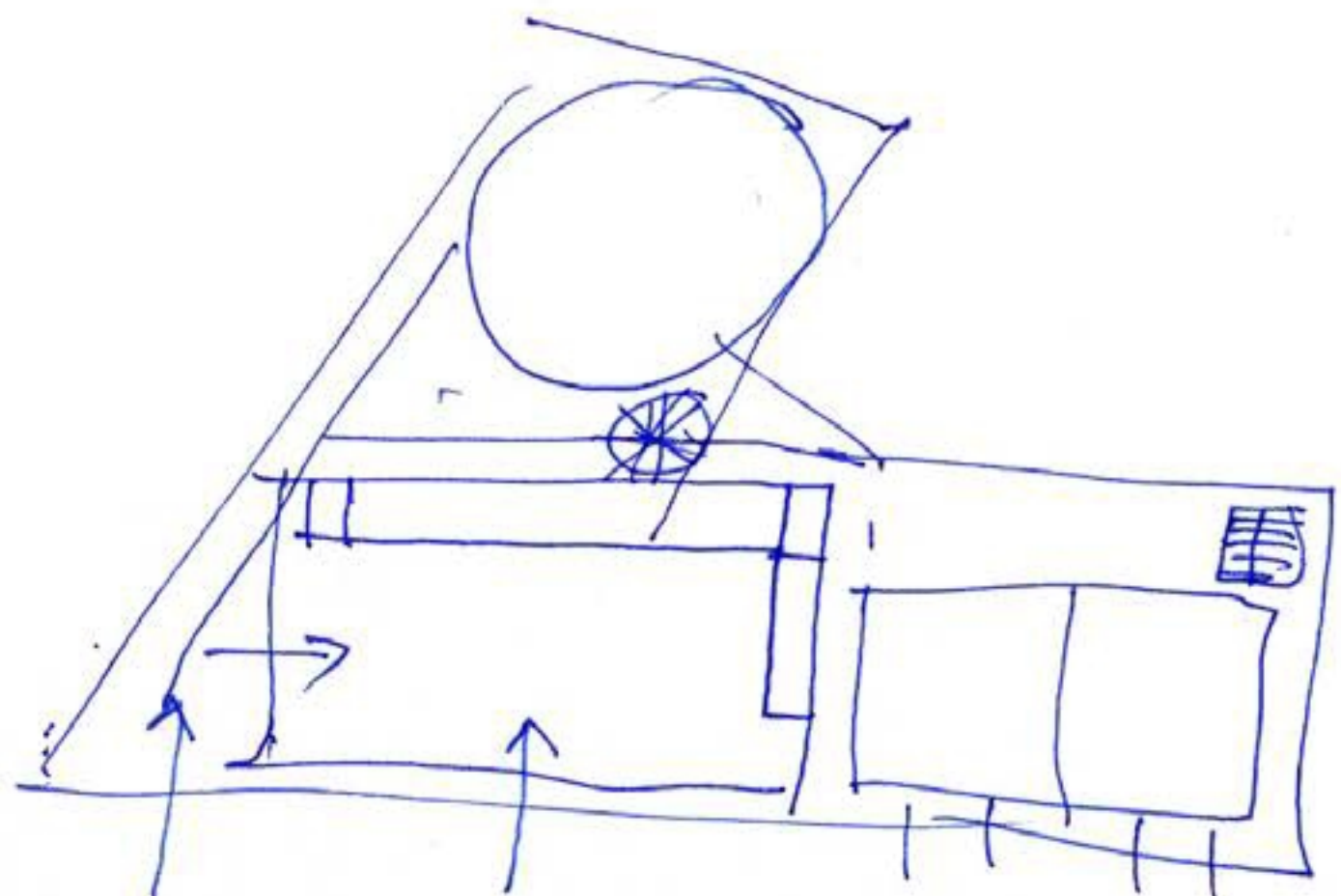

en cadiz
28 nov 2009

my



• Jabaloj 12. de decembre 2009.

o PRINCIPAJ.

o FGR.

o Zeceni.

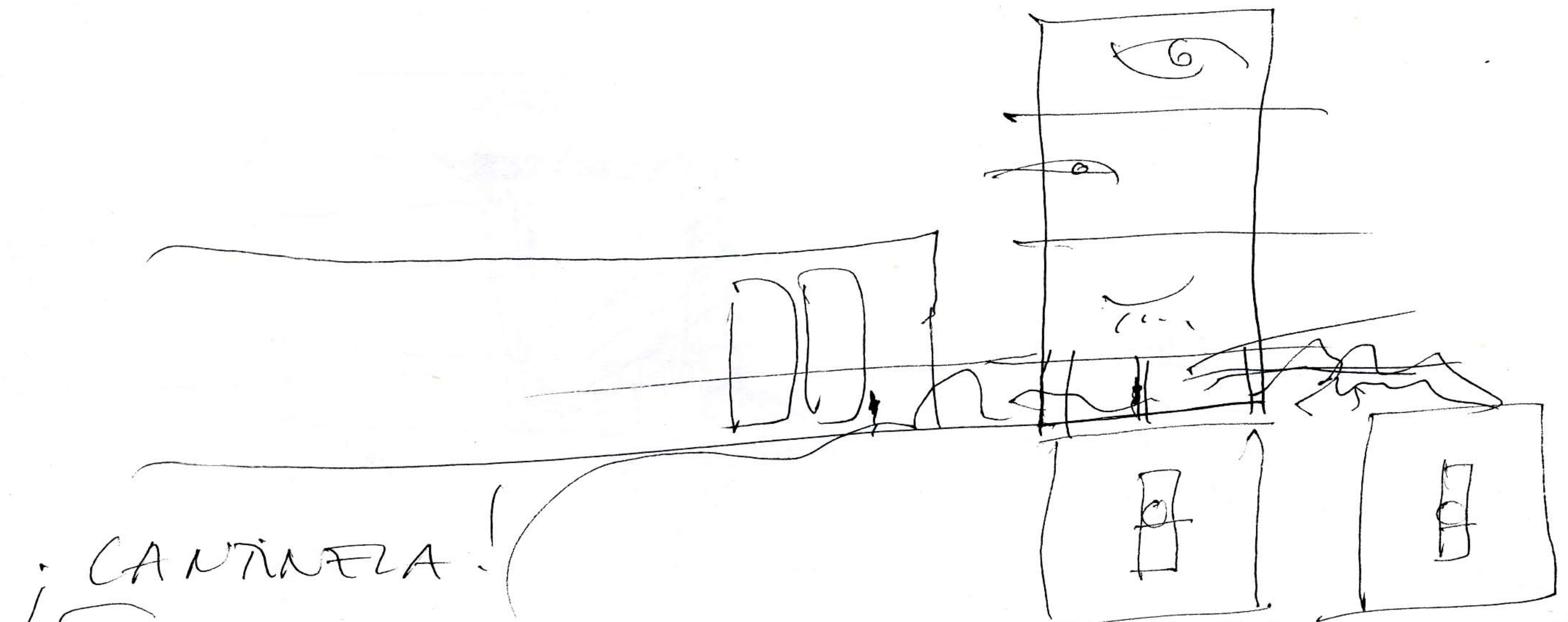
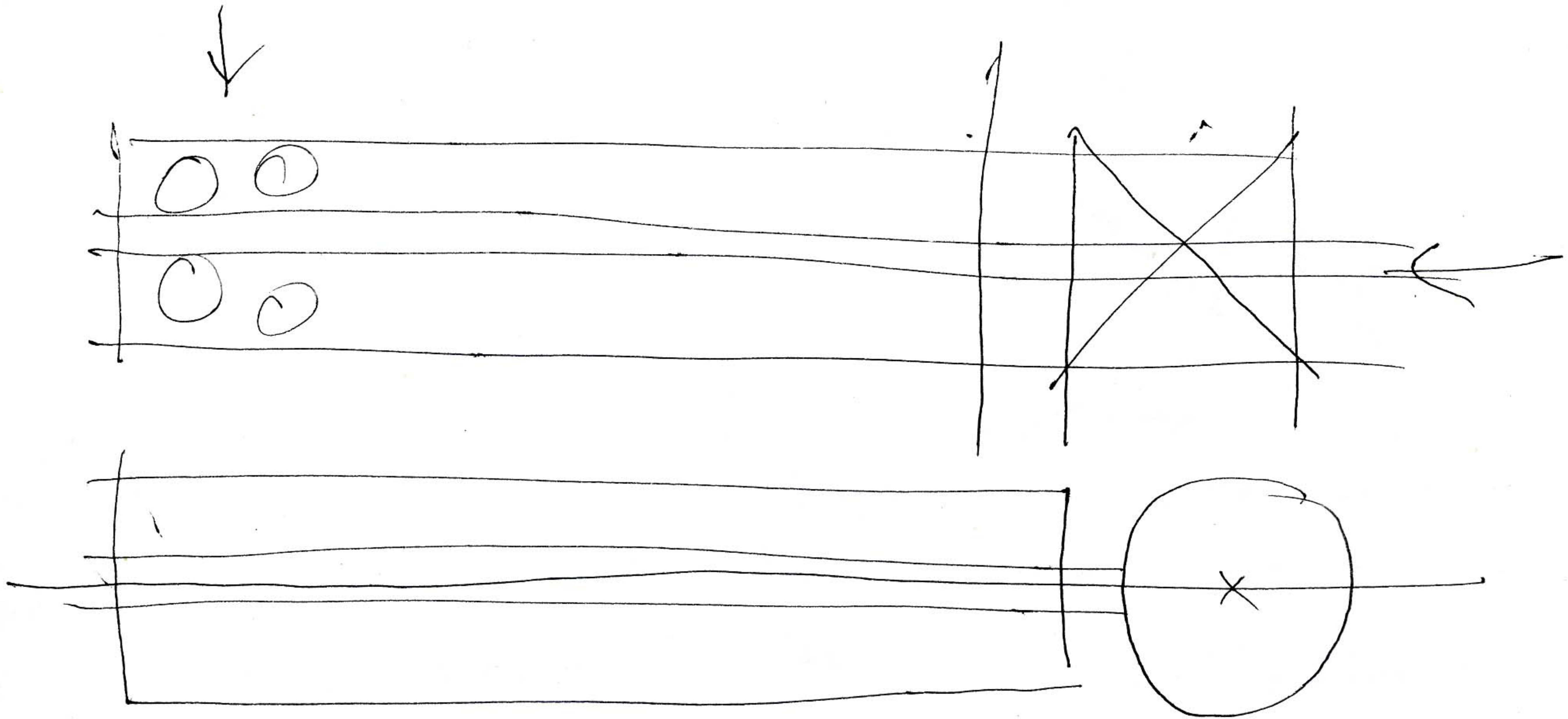

CANTINA!

Cantina
Frankeir
Hecta vidualoj (7-8 tarde Akompanado)
(50 anoj uneste vidualoj)
Mini Teknauava + Cello



Recent.

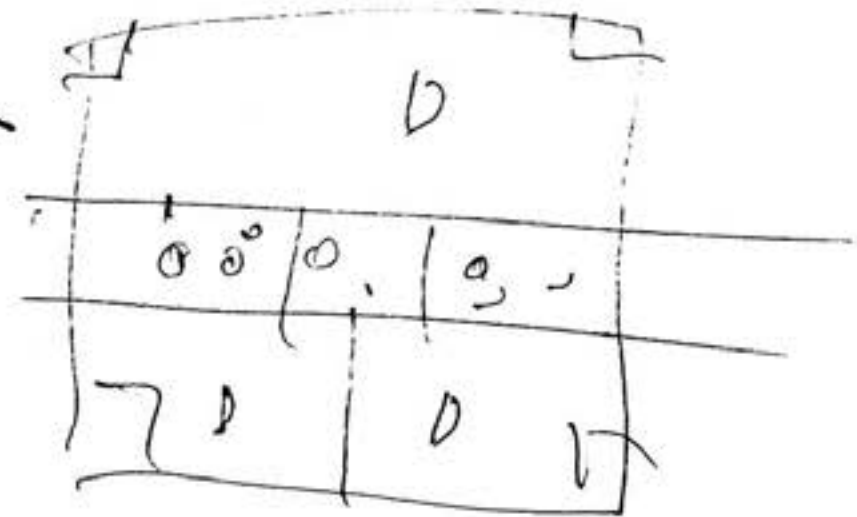
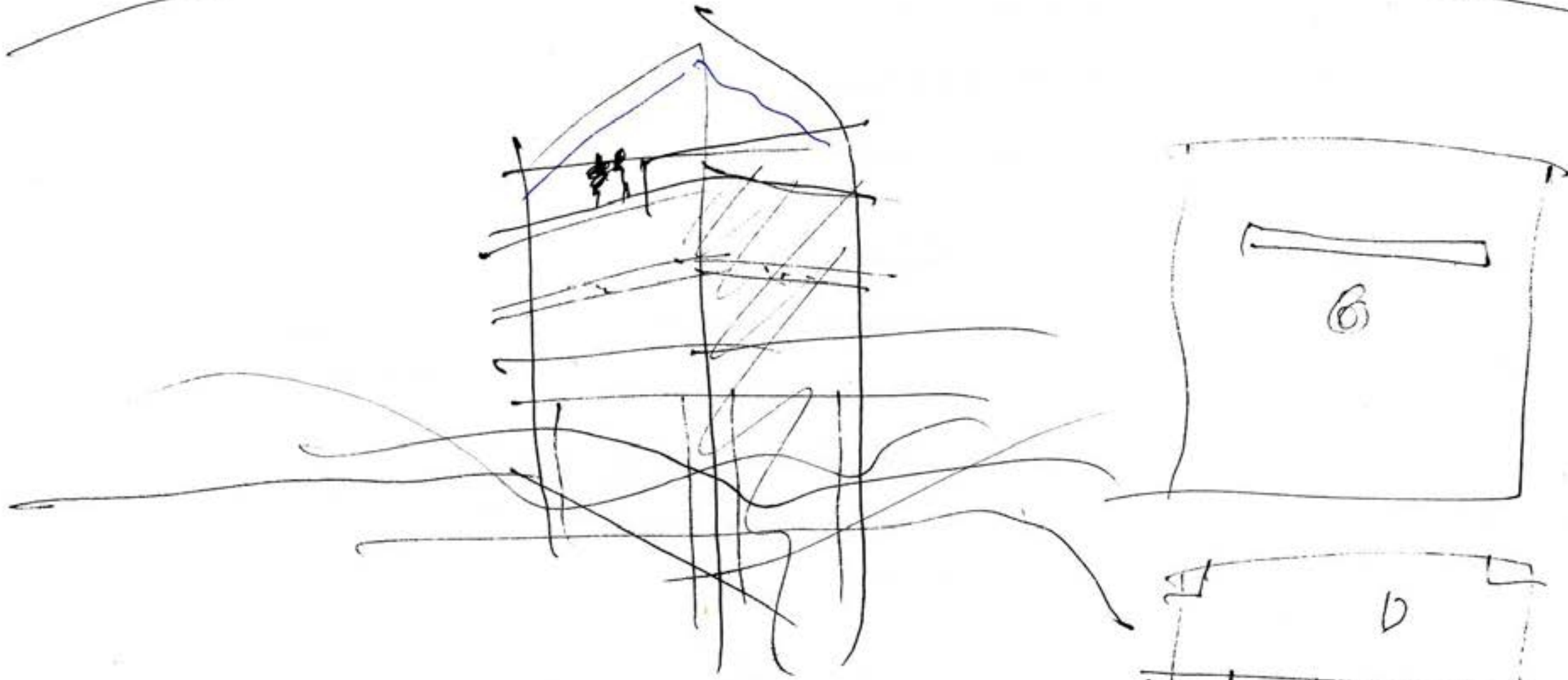
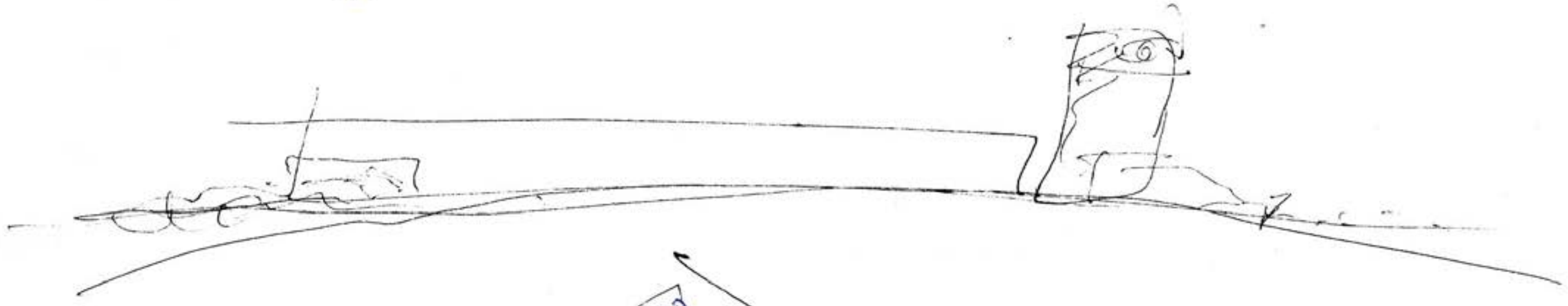

37

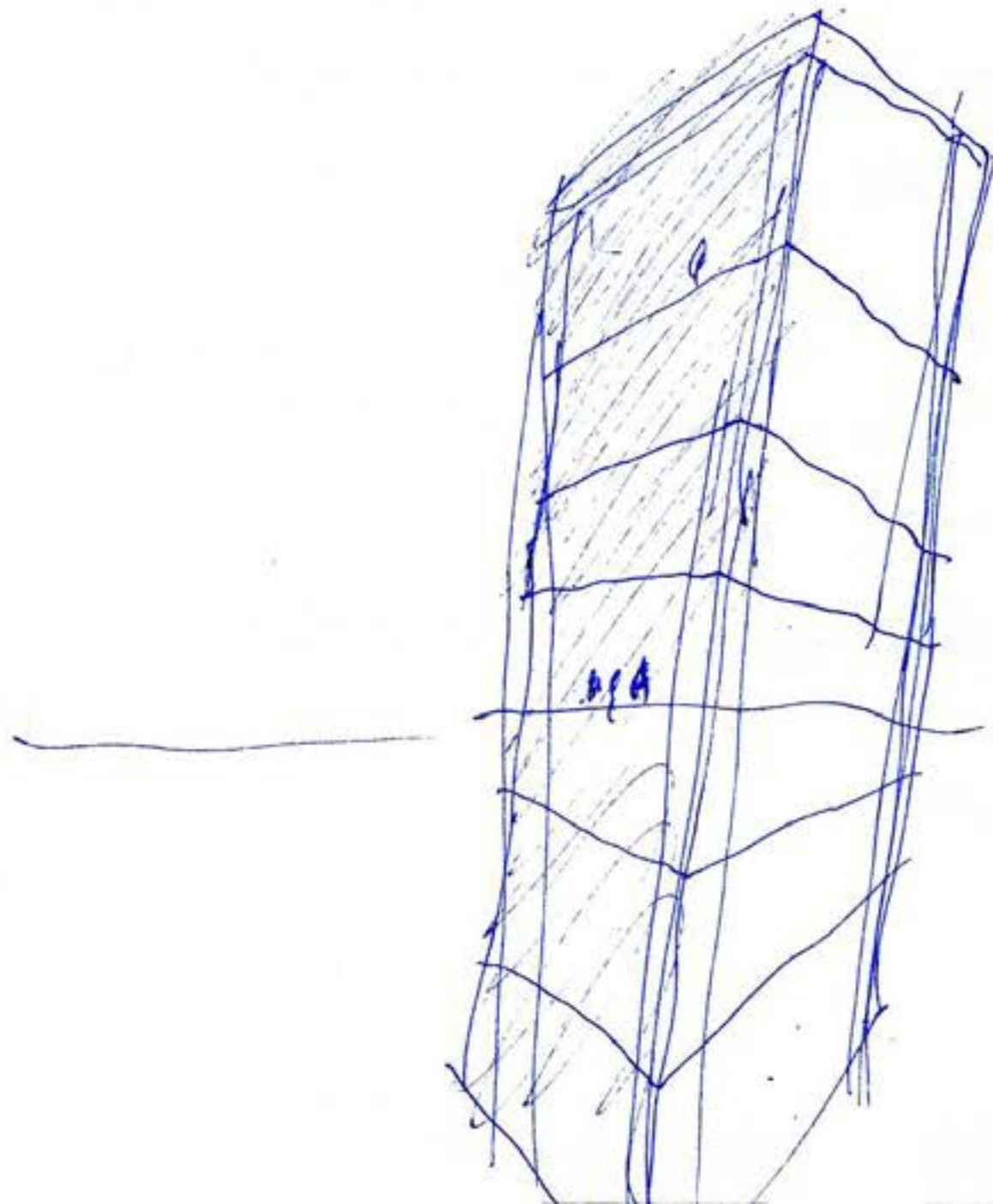

use

for

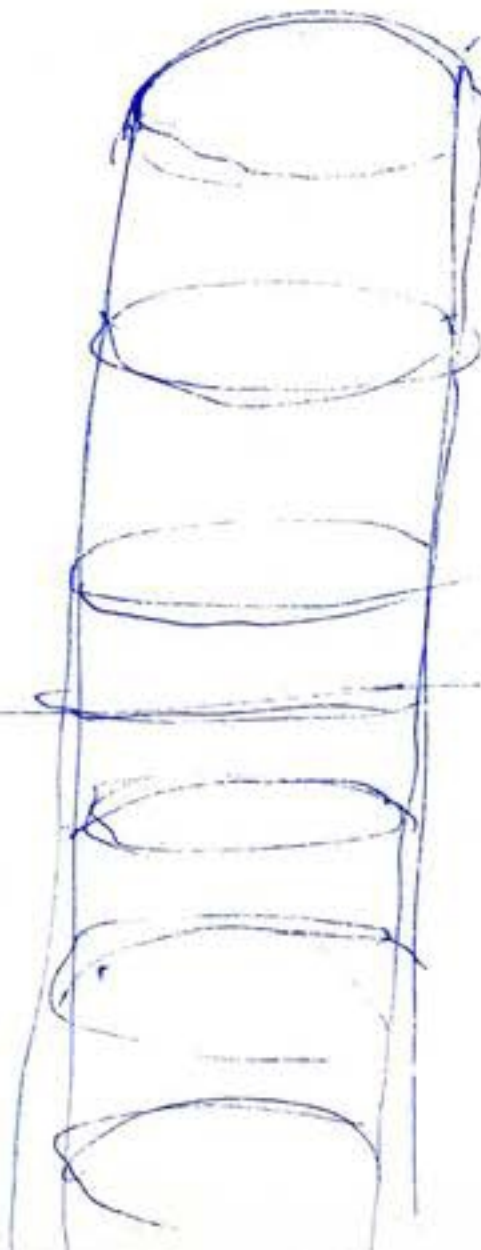

9 febrero 2010 en NY.

1 ESPACIO PRINCIPAL - ESTAR PASANTE ORIENTADO 1+1.

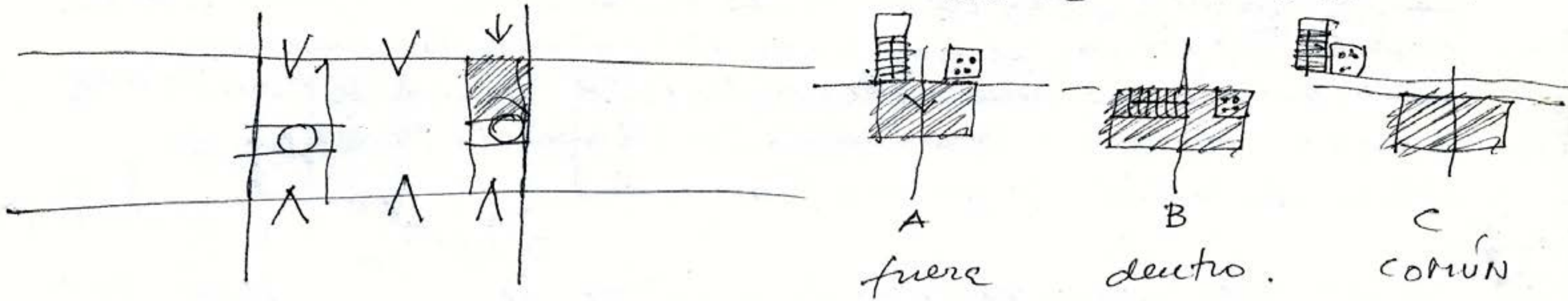

2 ESPACIO PRINCIPAL - ESTAR ORIENTADO 1

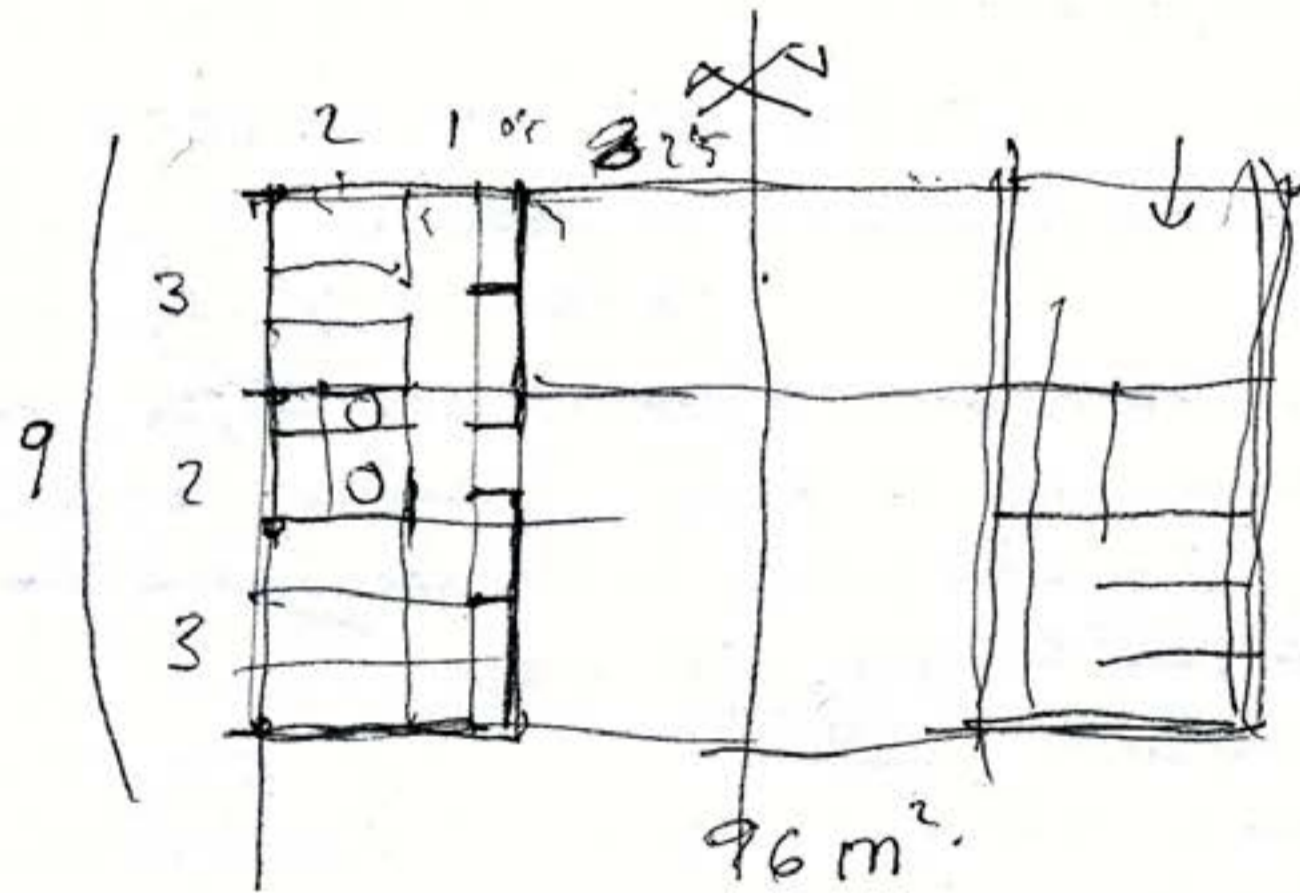
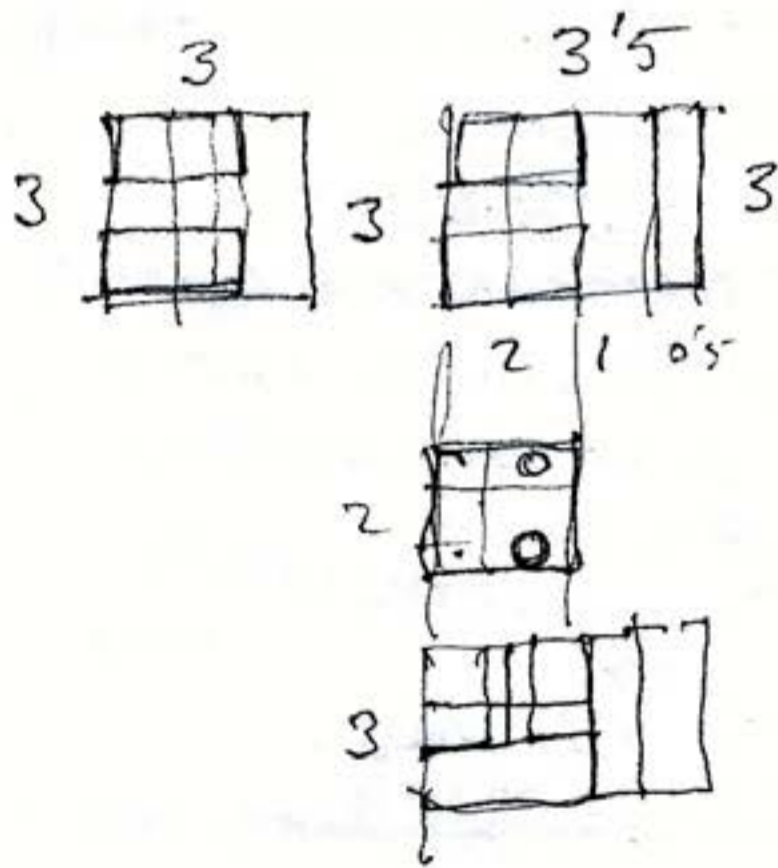
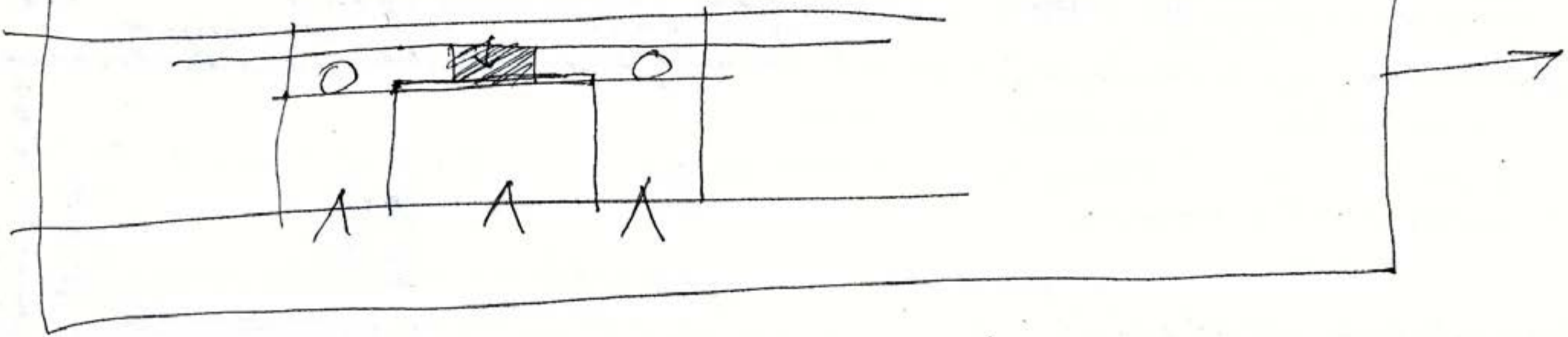

Geometría,

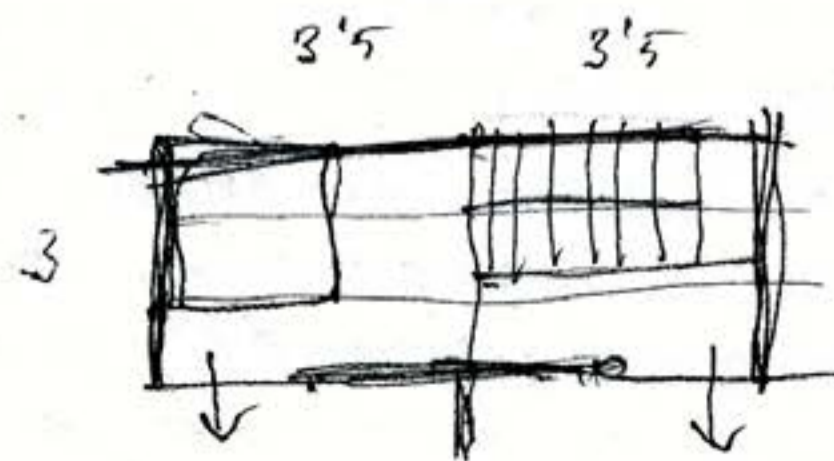
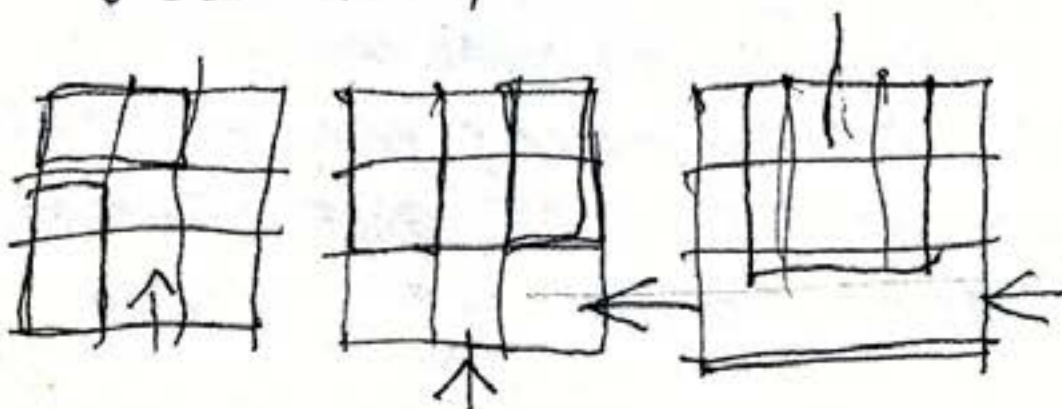

Combinar, 2 camas + armario + circulación + entrada

Punto de partida. en BANNA

TIPOS. - Pasantes. (bifocales)
- Focales.

1 ascensor 1 escalera para 2
1 ascensor 1 escalera para 4, 6.
todas.

ELEMENTOS

- cama 2x1
- armarios 0'60 x 2
- circulaciones particulares.
- baño. 2x2.
- cocina 0'60 x.

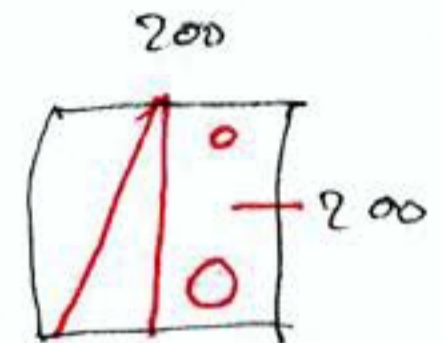
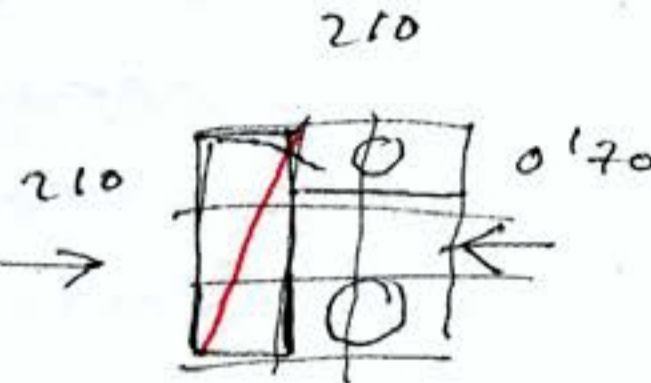
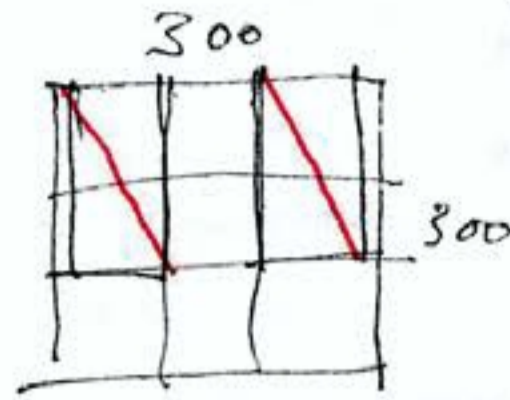

CIRCULACIONES GENERALES

- escalera 5x2
- ascensor. 1x1
o es
montacargas. ancho.

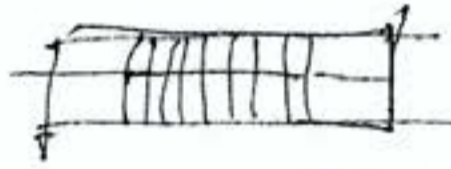

ESTRUCTURA

hablar con
Andrés

- flexible.
1/2 H/m

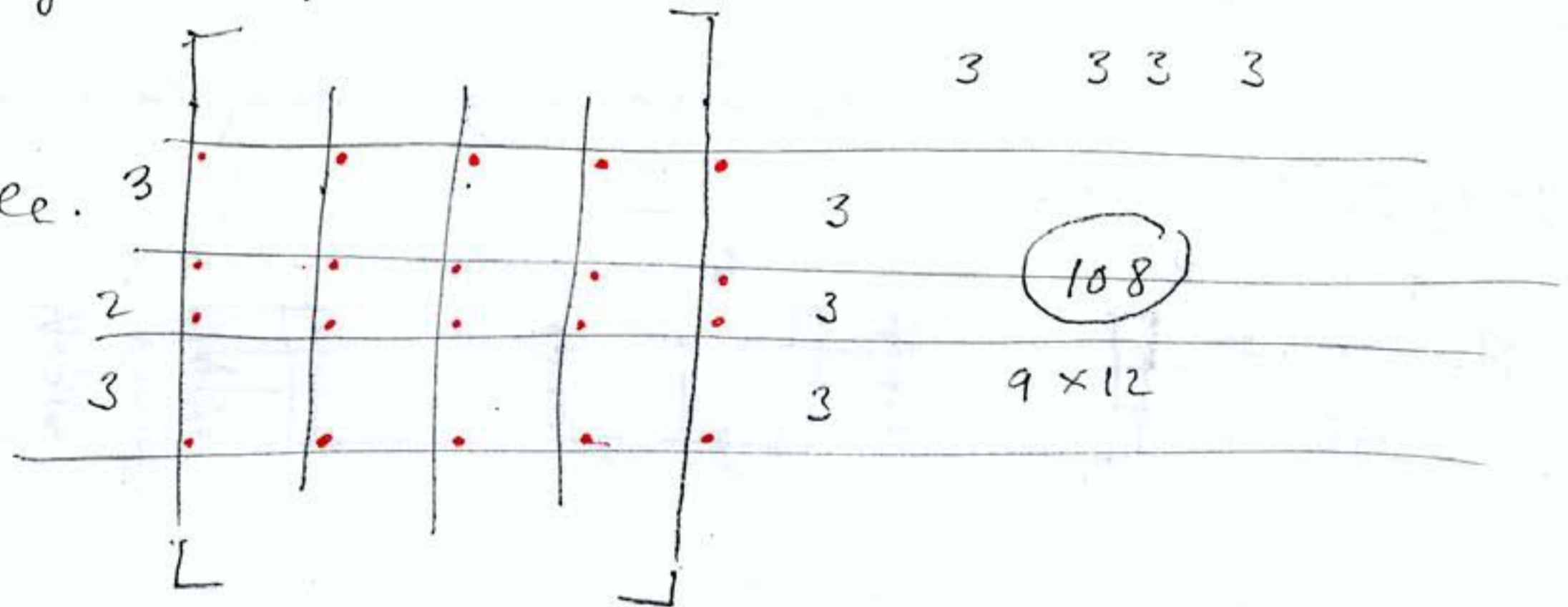

INSTALACIONES

ascensor
escalera
baños.

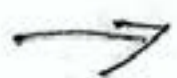
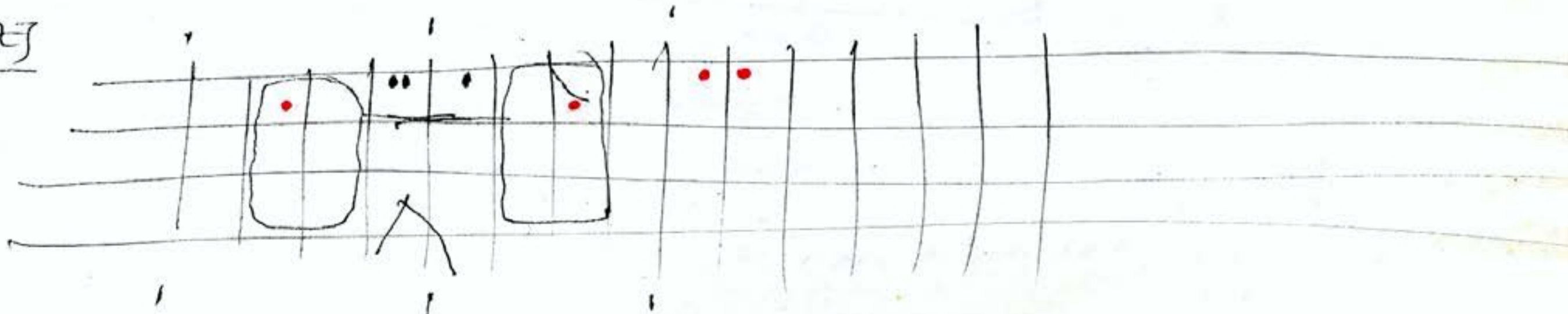

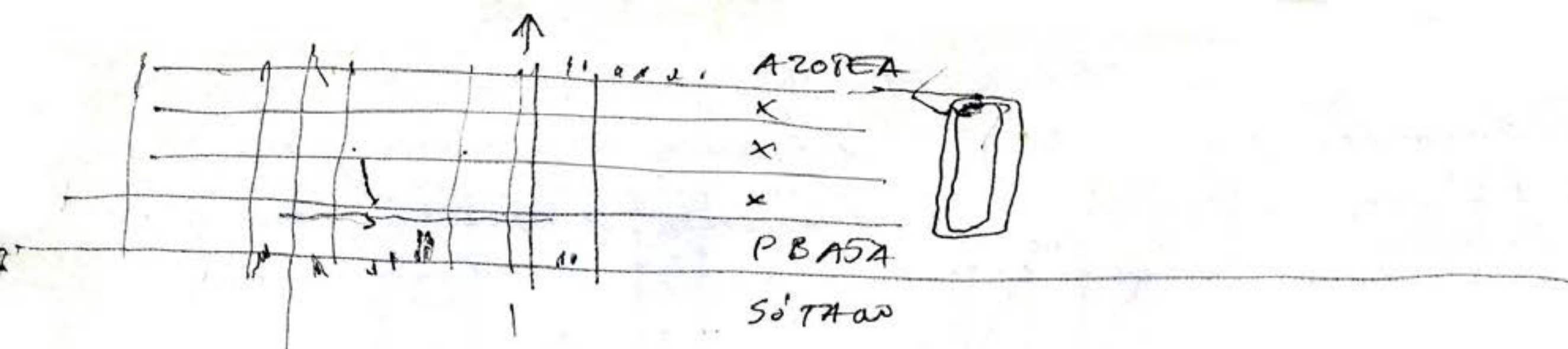

buscar ejemplos egrerim.

AEC.

- oza -
- Sota
- Carvajal
- Fisac.

AE actual.

- CASAJ
- FRECHINA + PEDER.
- Bouezo.
- L

AEuropea C.

- Sieding alemana.
- LC.
- Newtowny inglesa
- P. OUD.
- Lo Smithsonian.

(terminar de buscar las imágenes para la clase).

Disposición

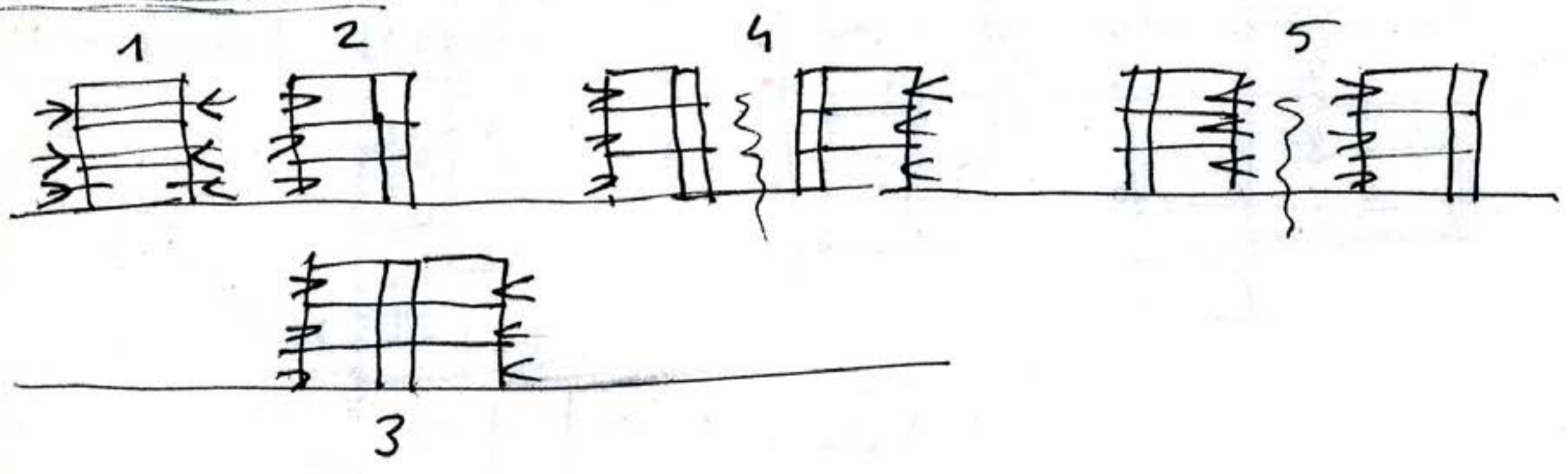

LZ

Feb. 10. 2010. en N4.

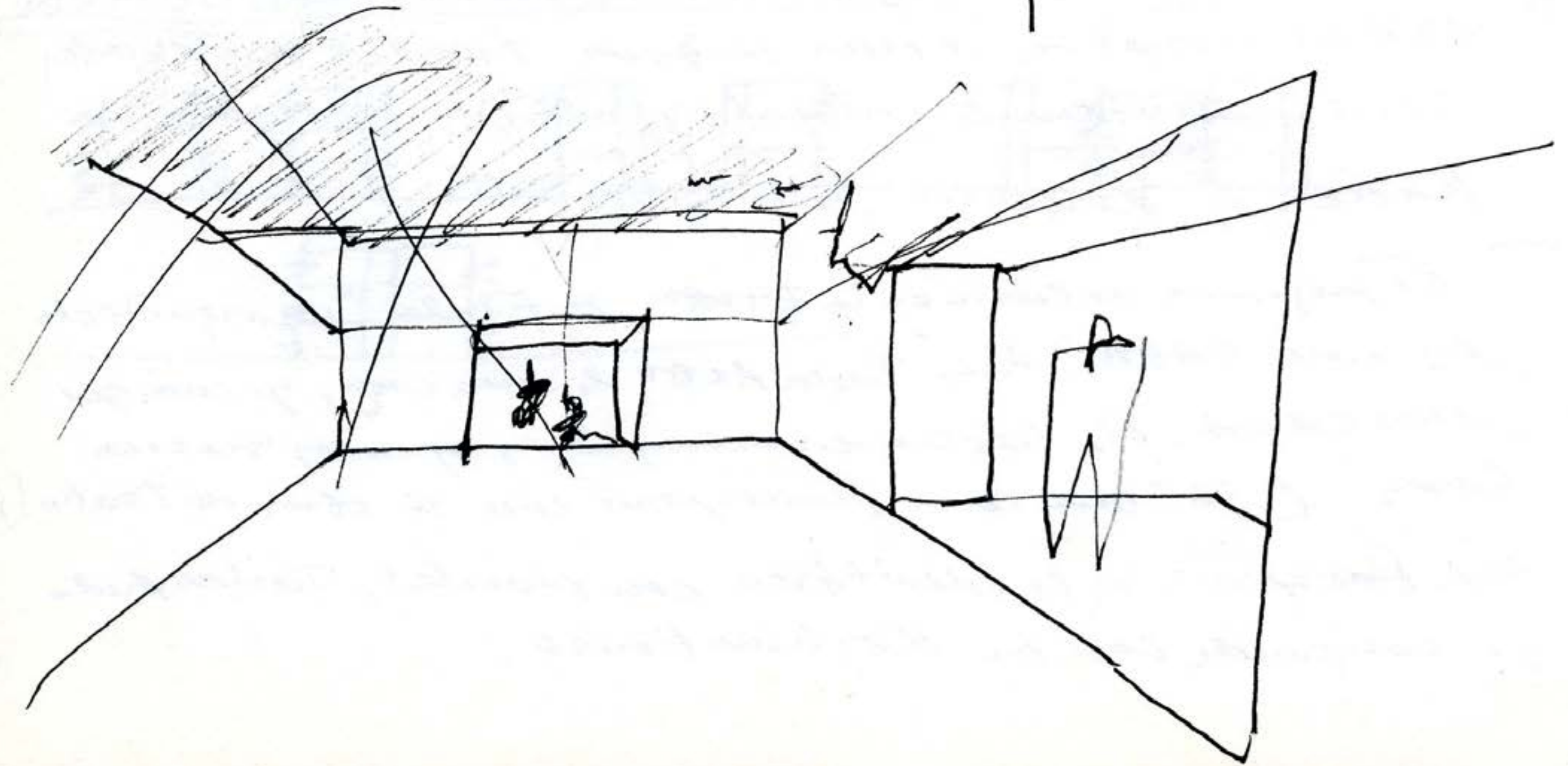
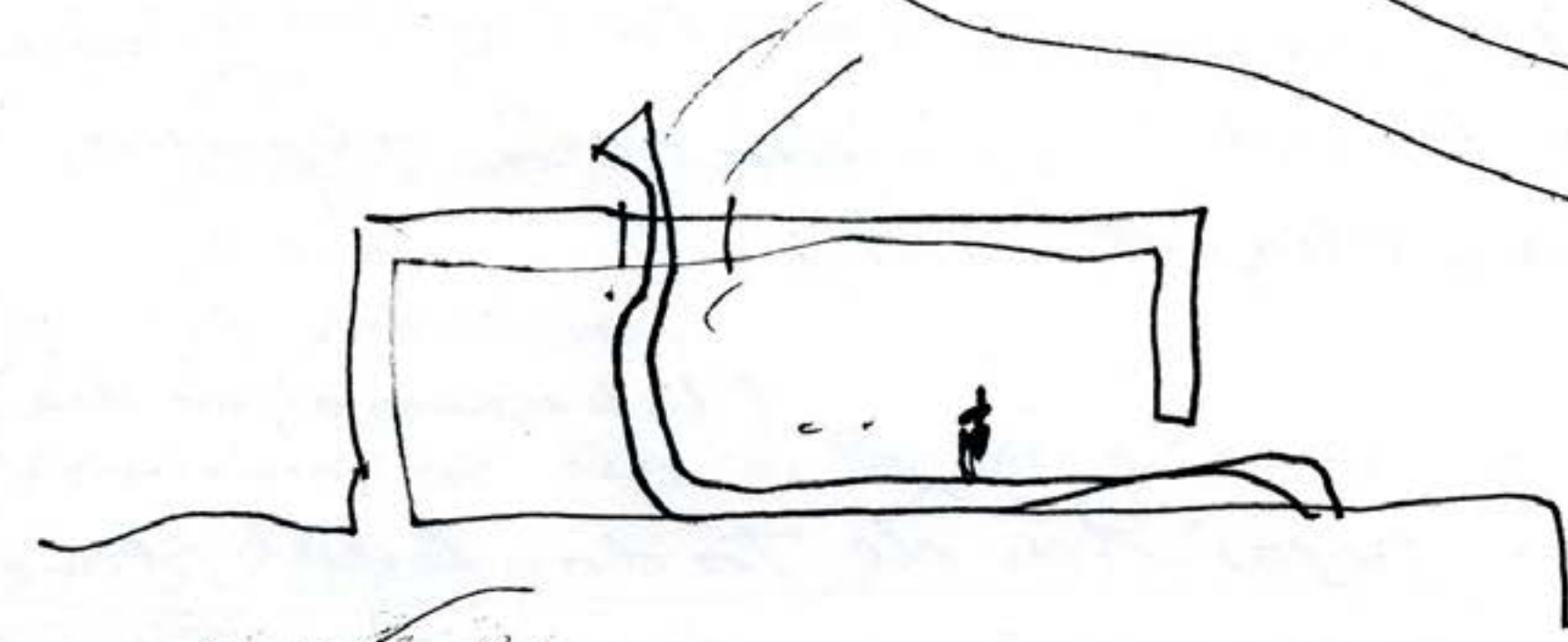
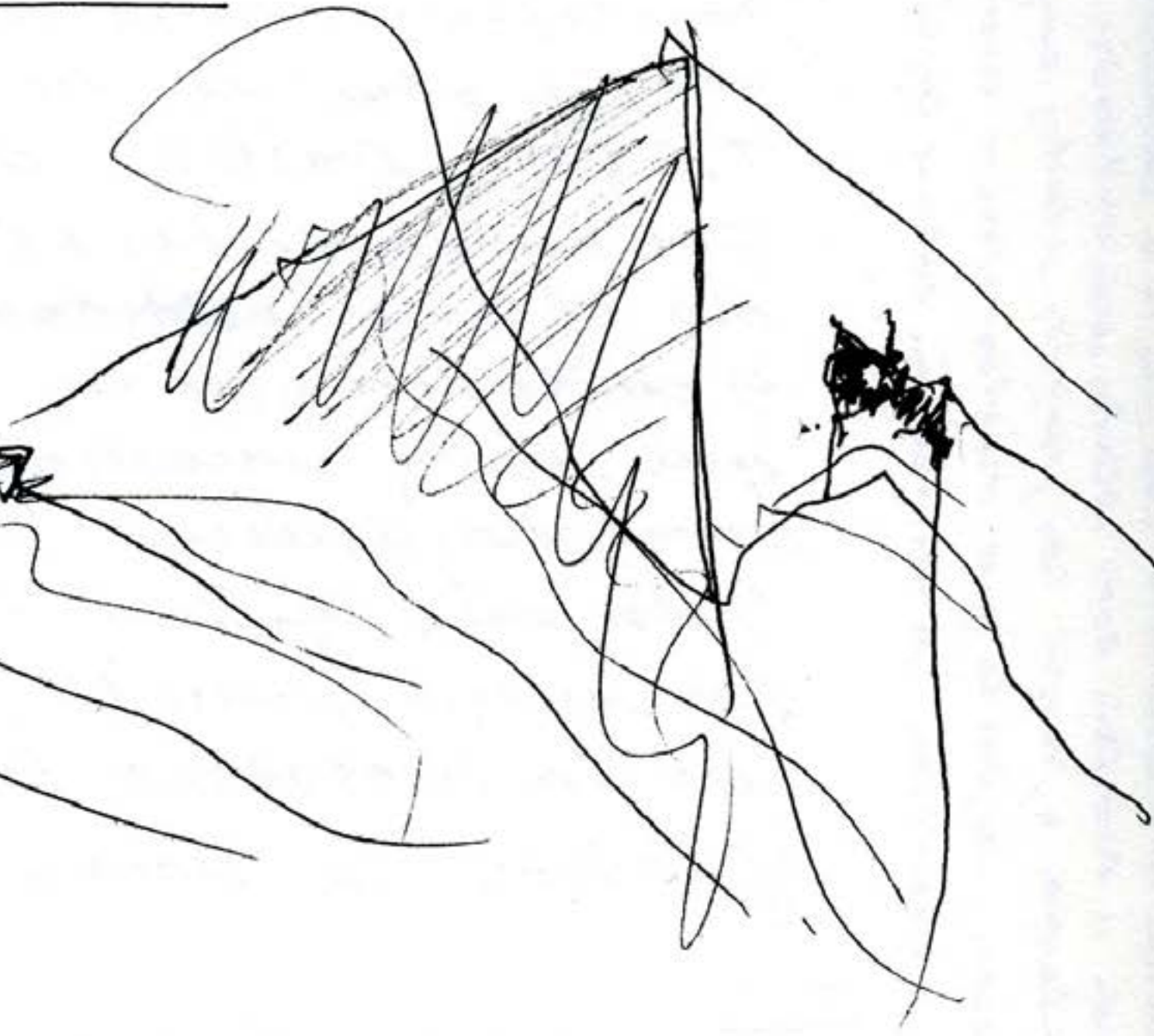
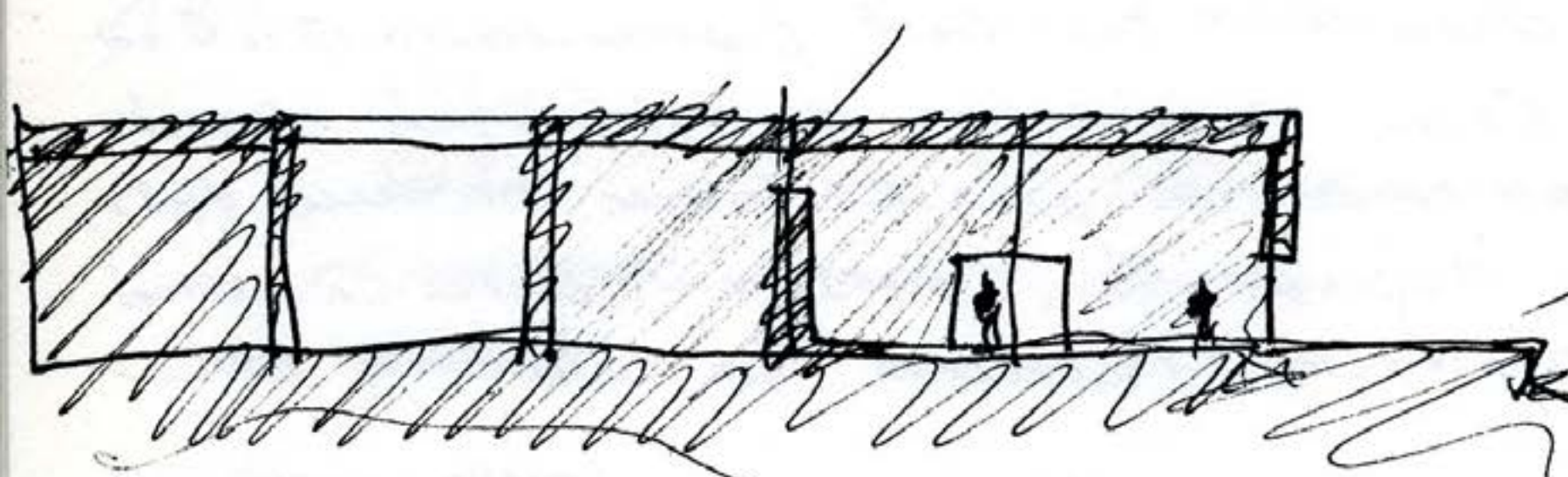
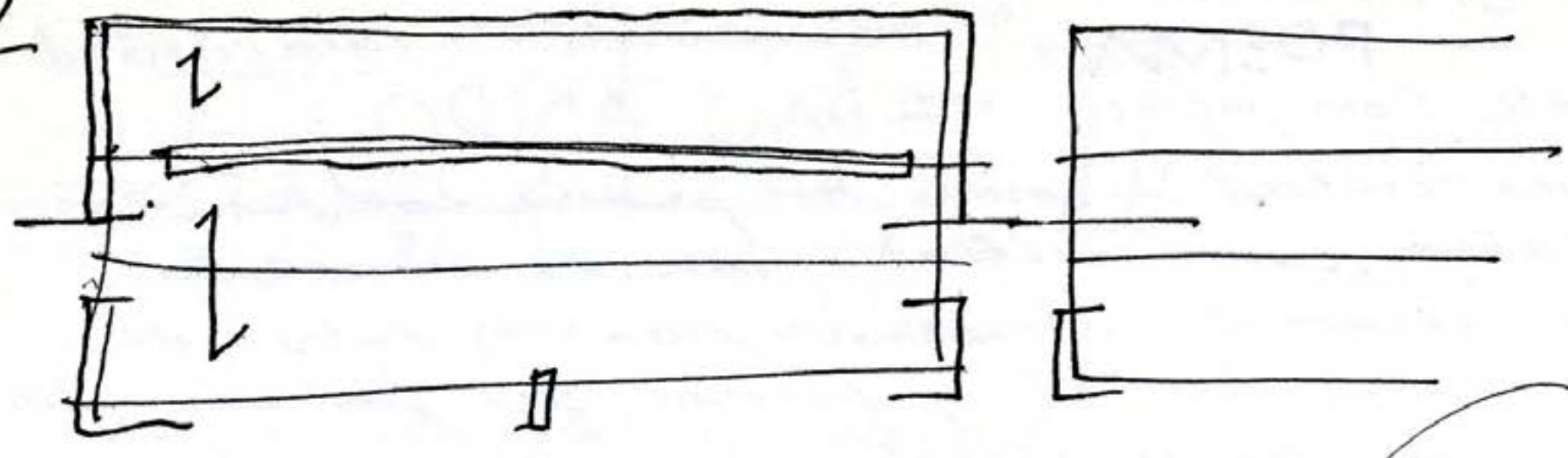

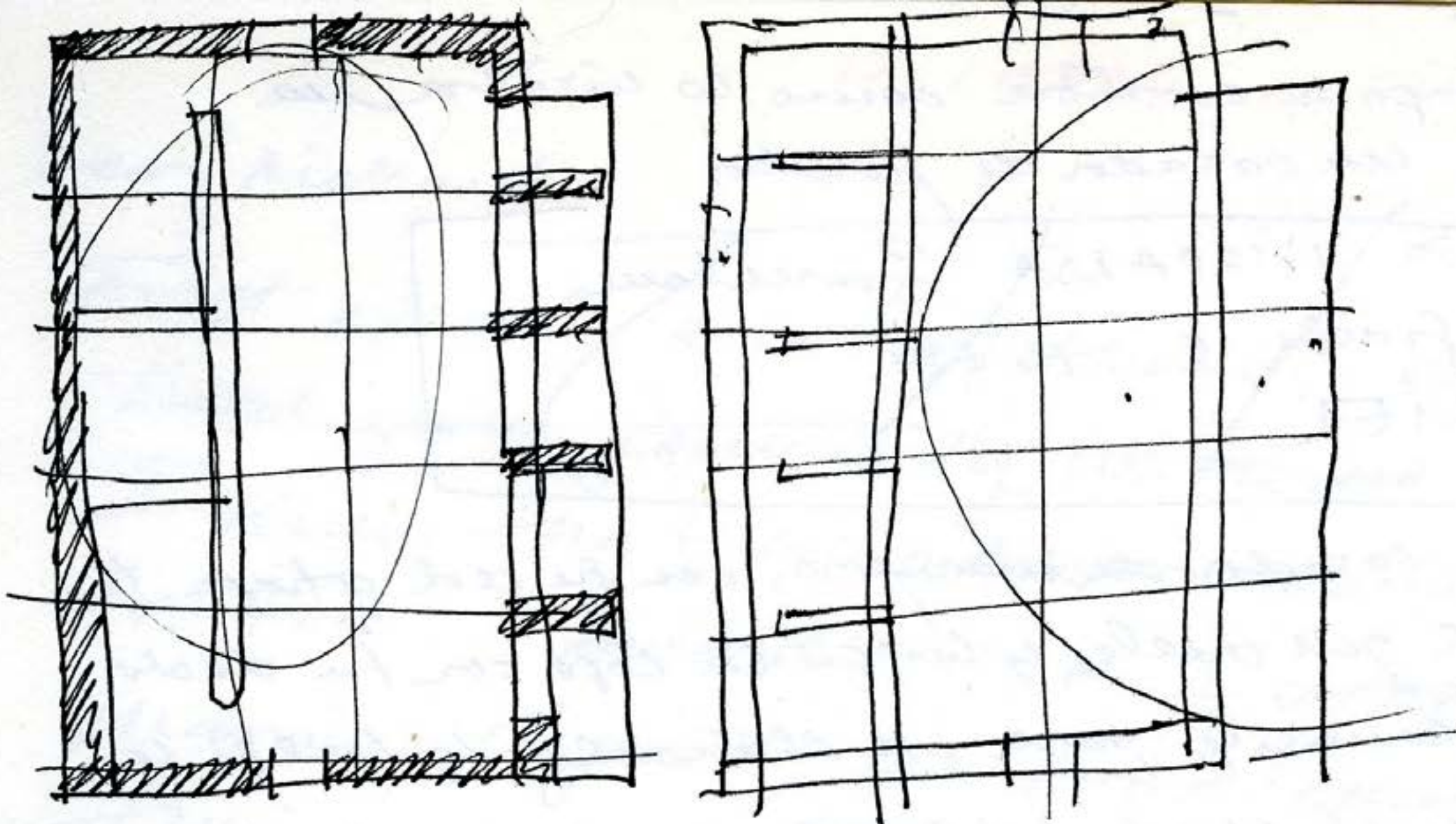

LZ
Feb. 10. 2010
en NY.

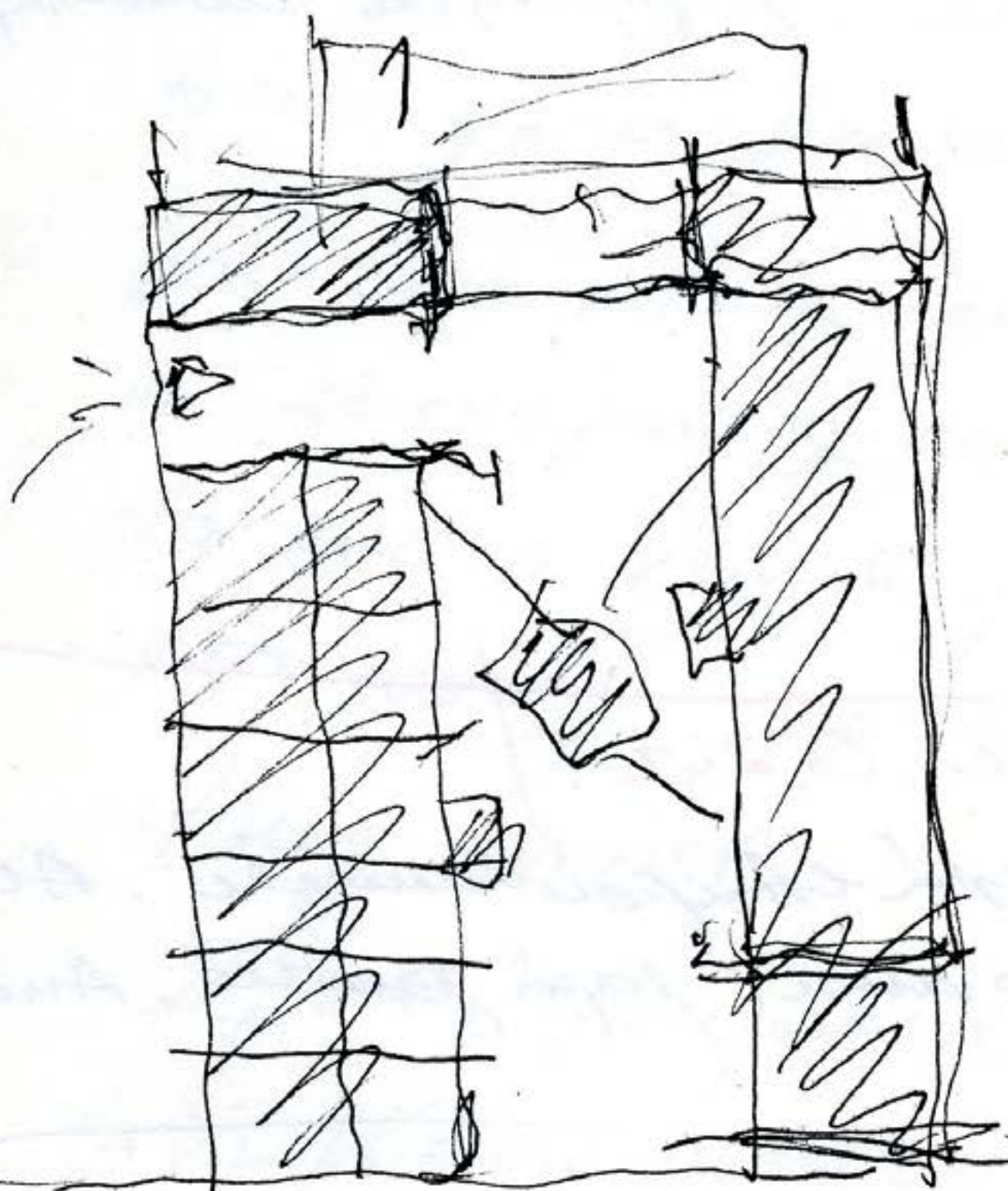

DAN FLABBINZ

DAN FLAVIN

arue + verde

73

DIA



miguel Q

el 10 febrero 2010

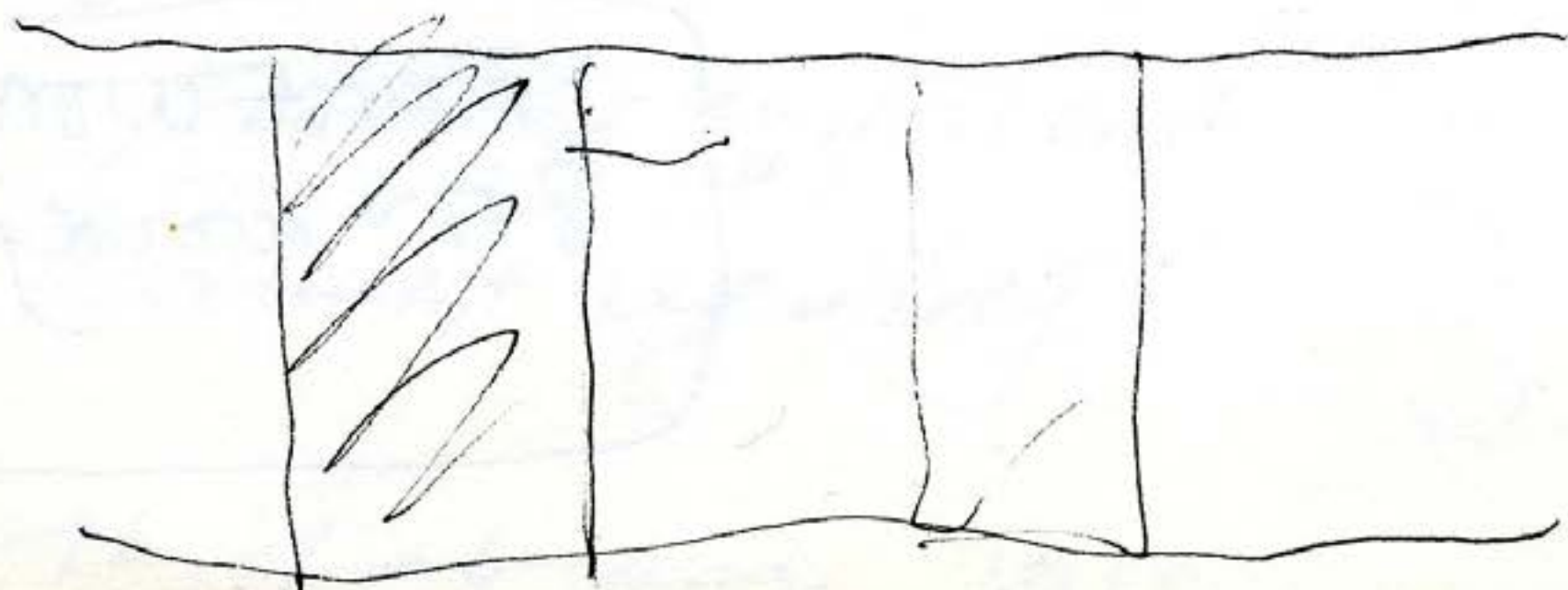

L2

inverte 19. 2010

my
7.

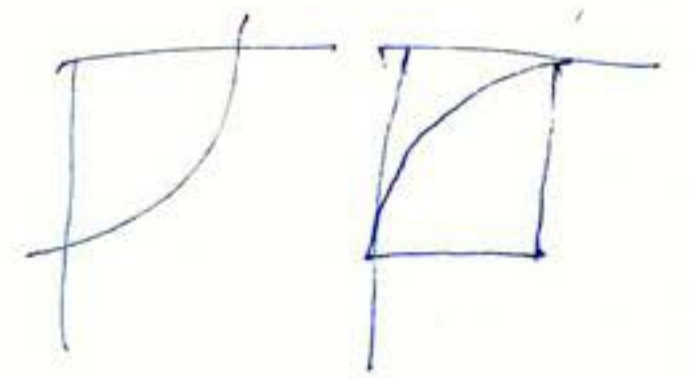
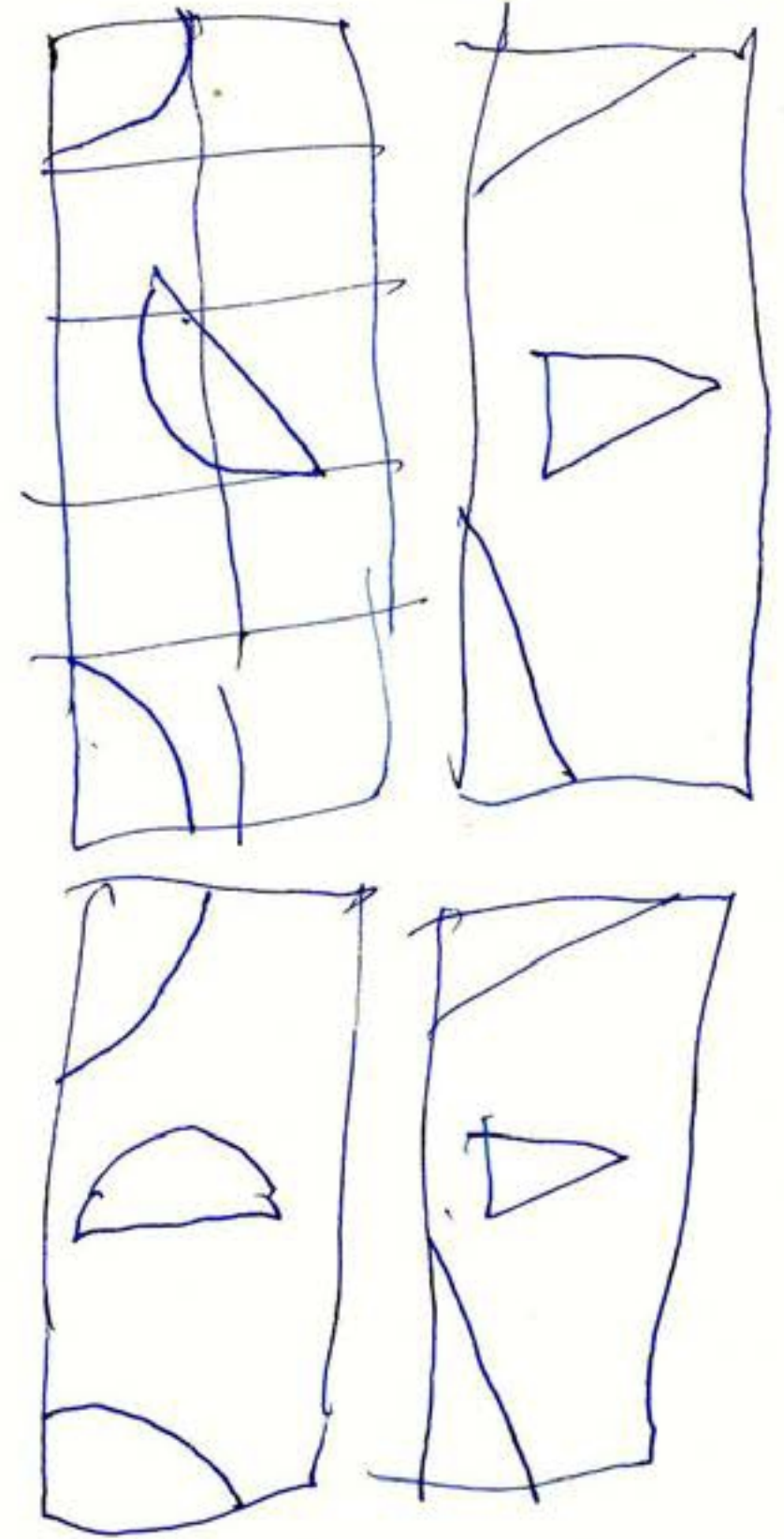

L 2



83

py. marzo 27 - 2010)
en el Alvia a Cadiz

reflexión S1 SAMARA

CORNER

April 3
2010

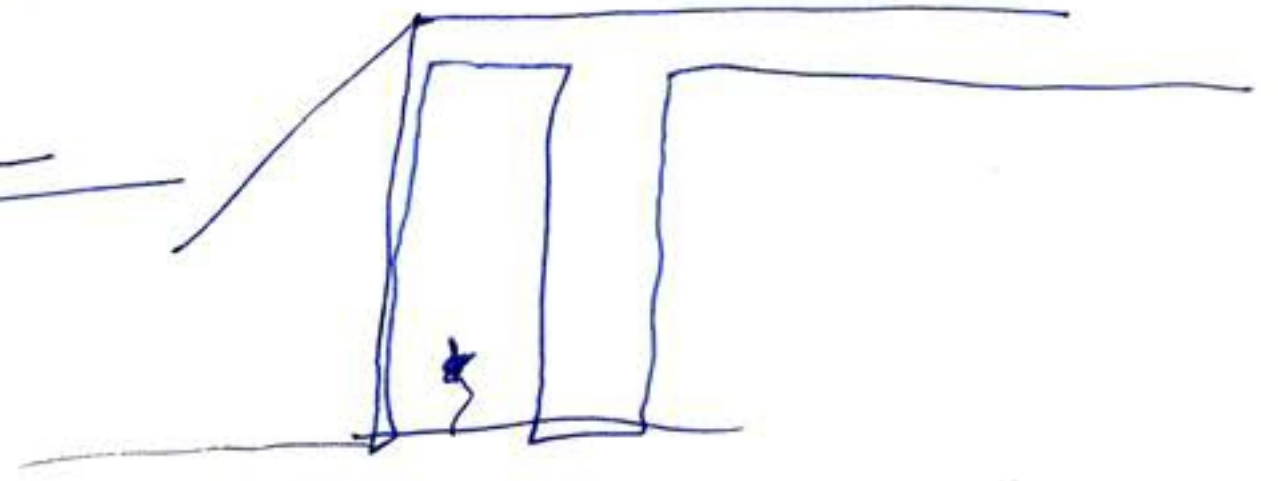
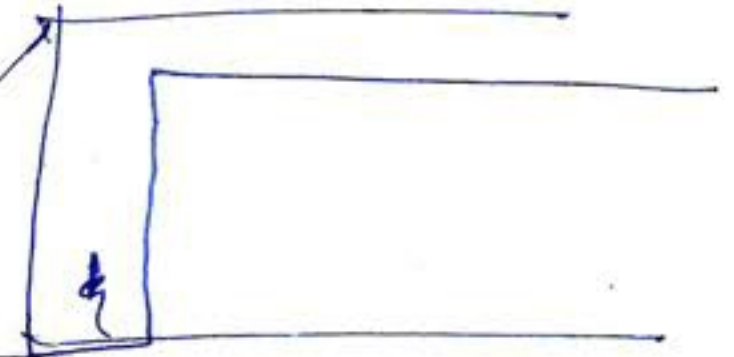
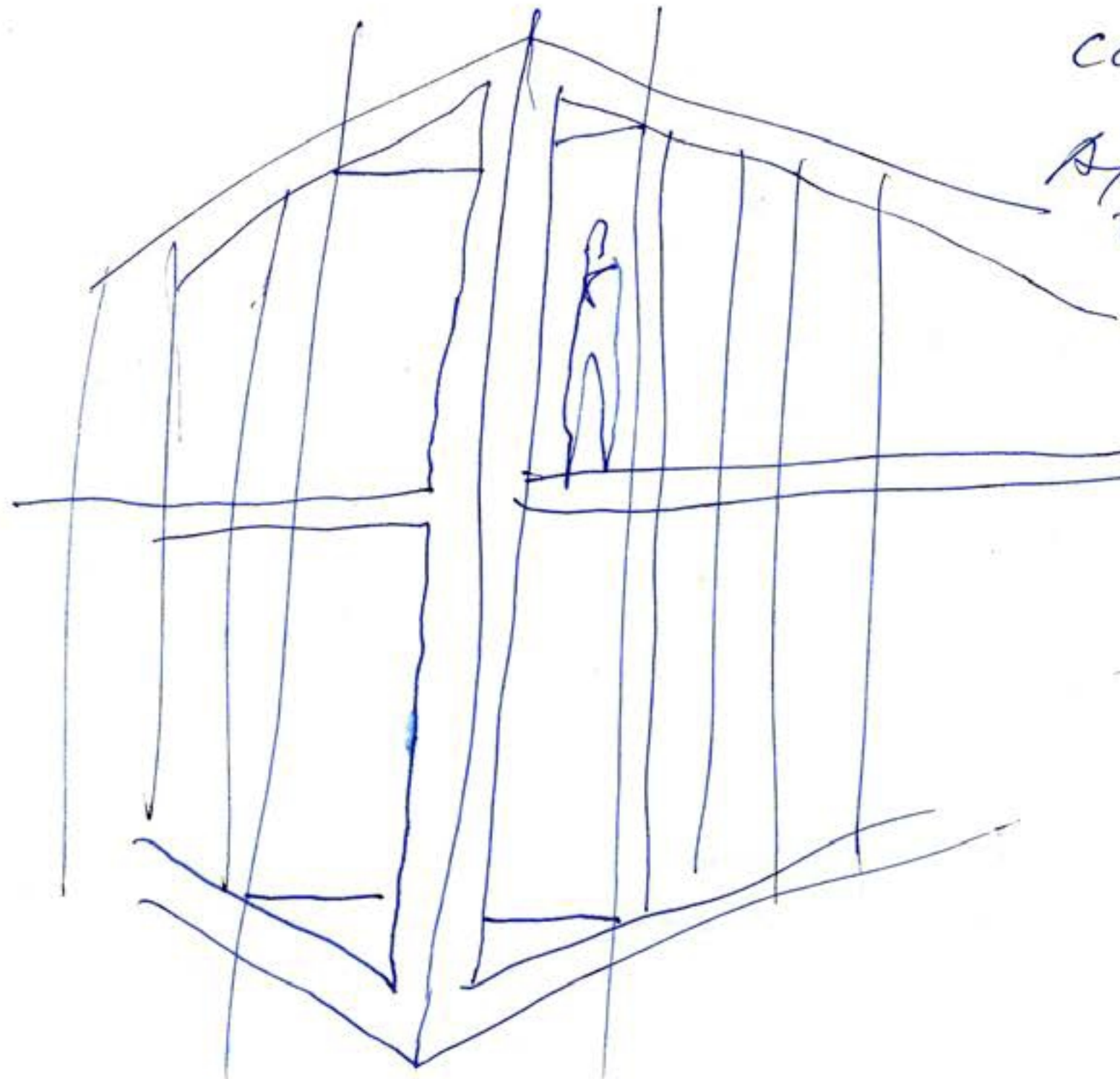

85

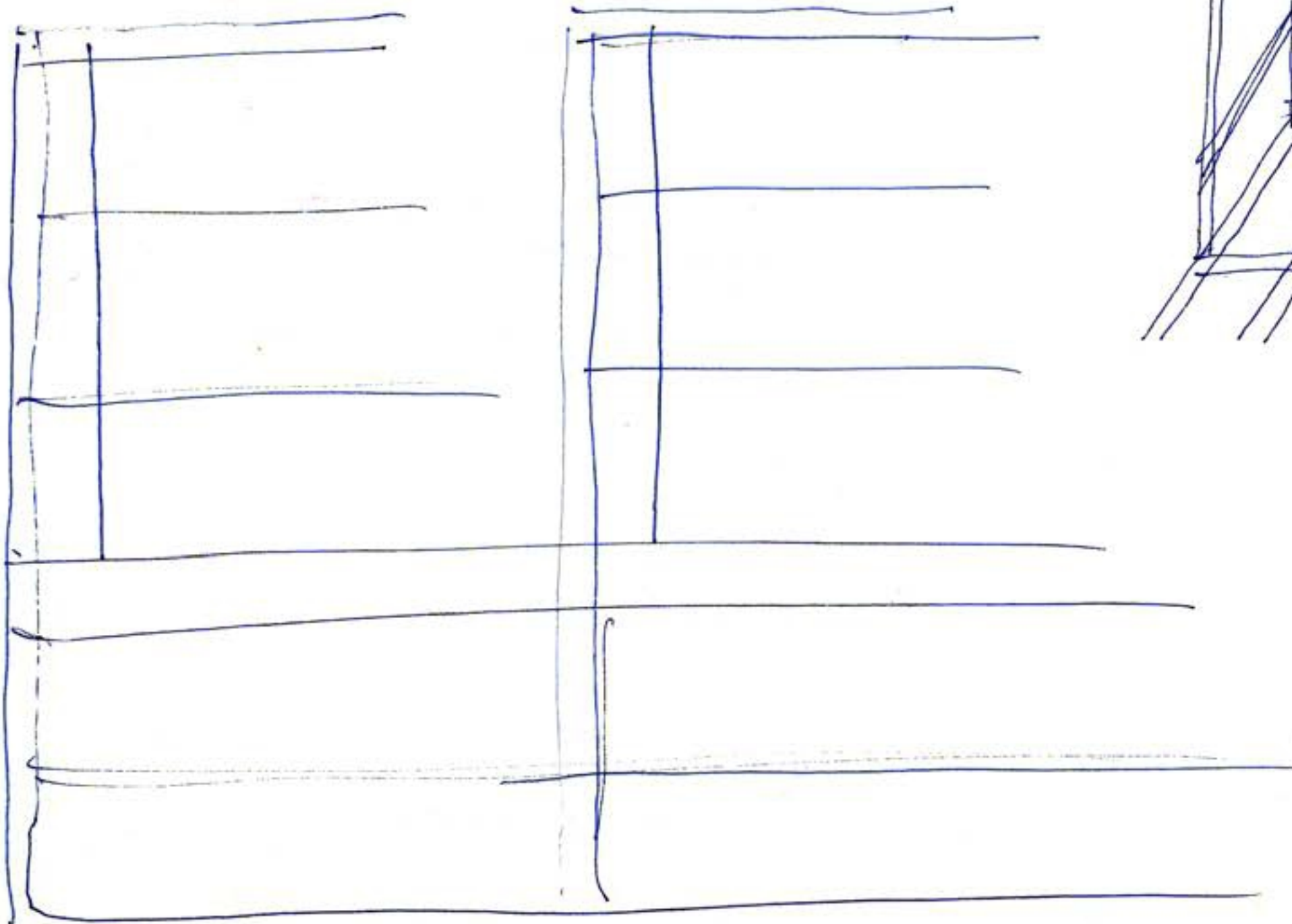
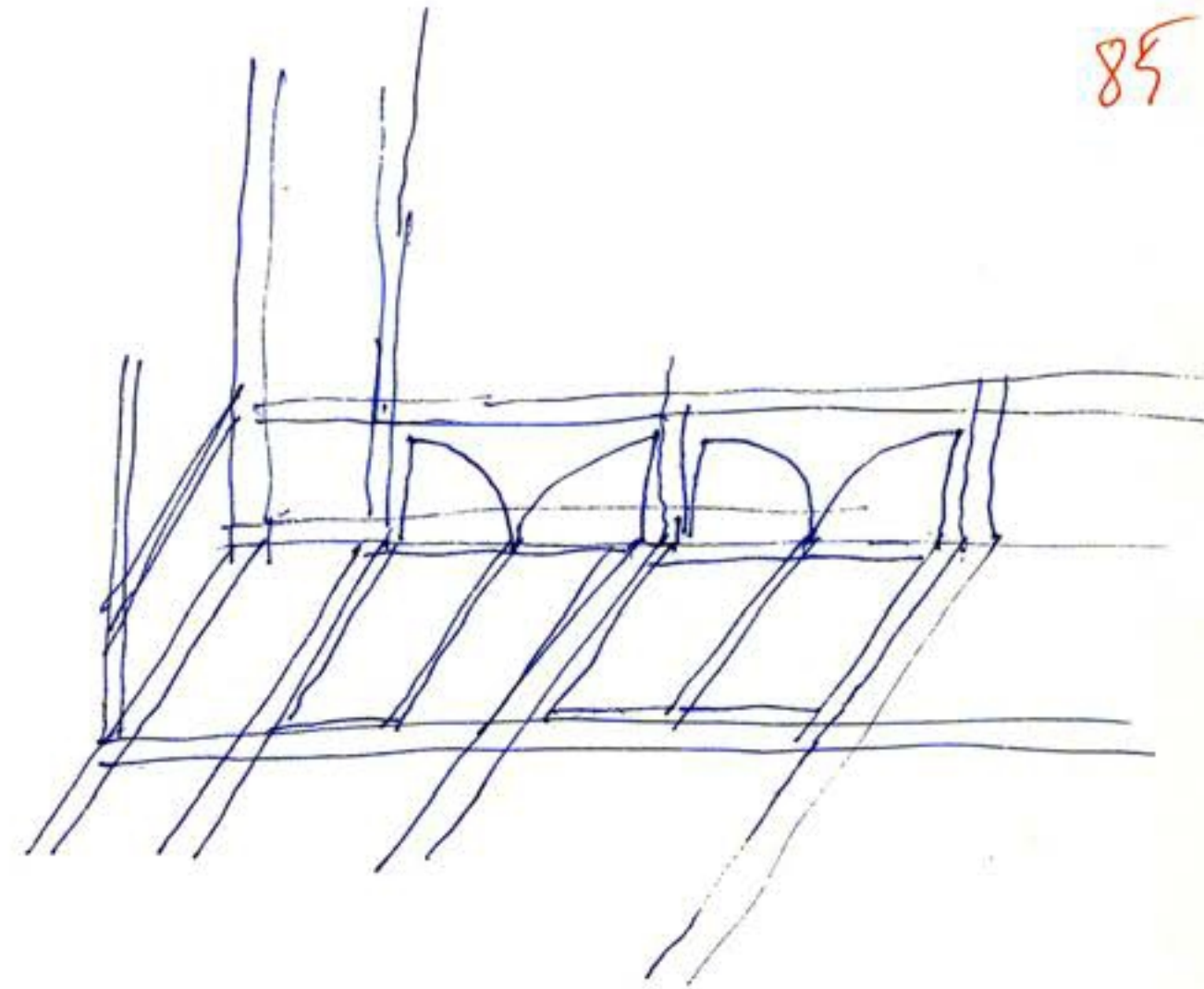

Jodega
falmerón

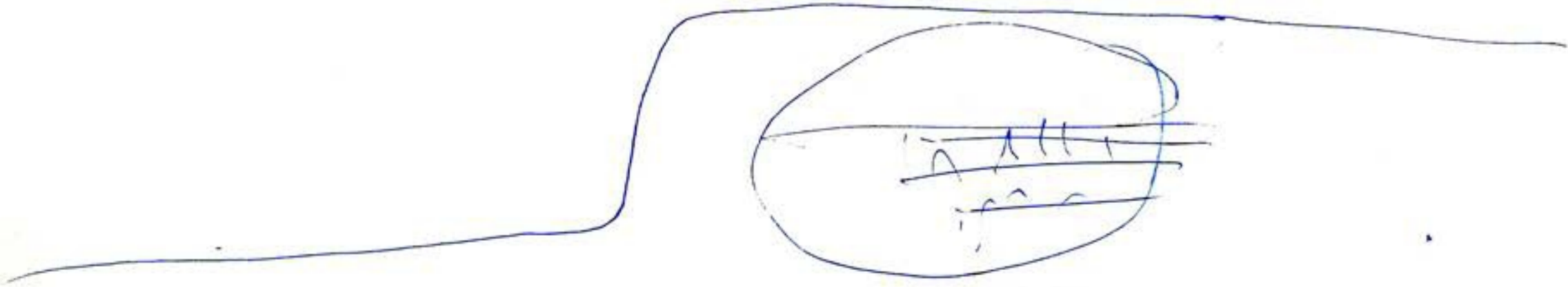
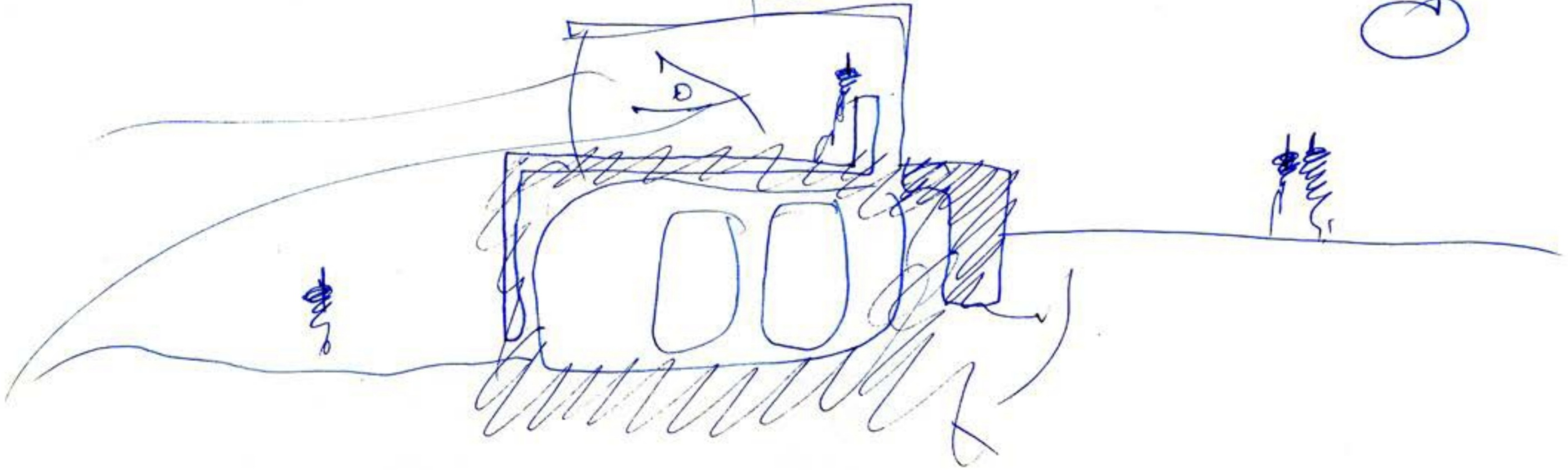
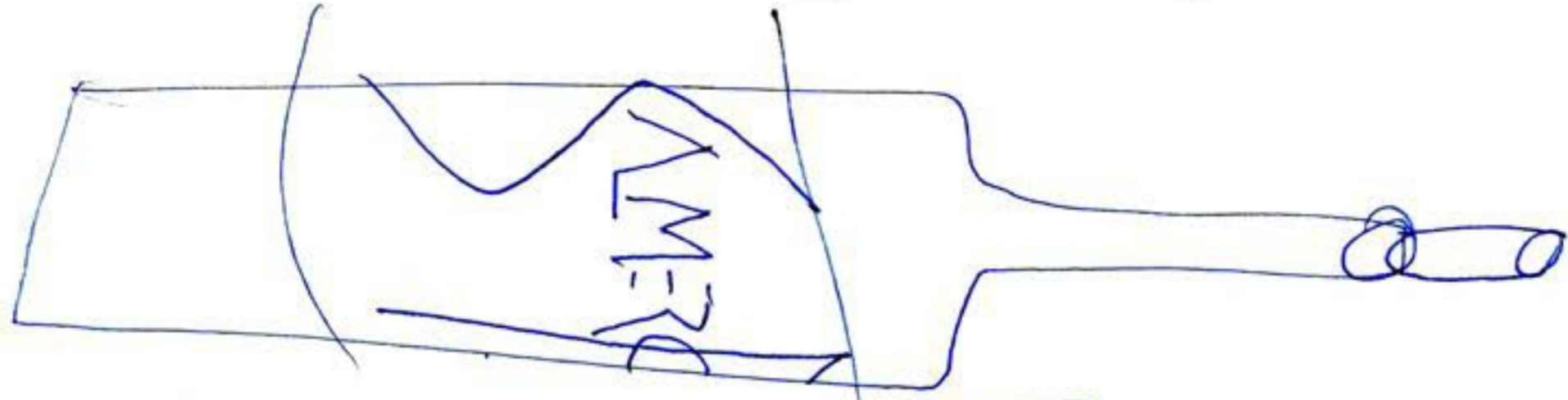

17 abril 2010



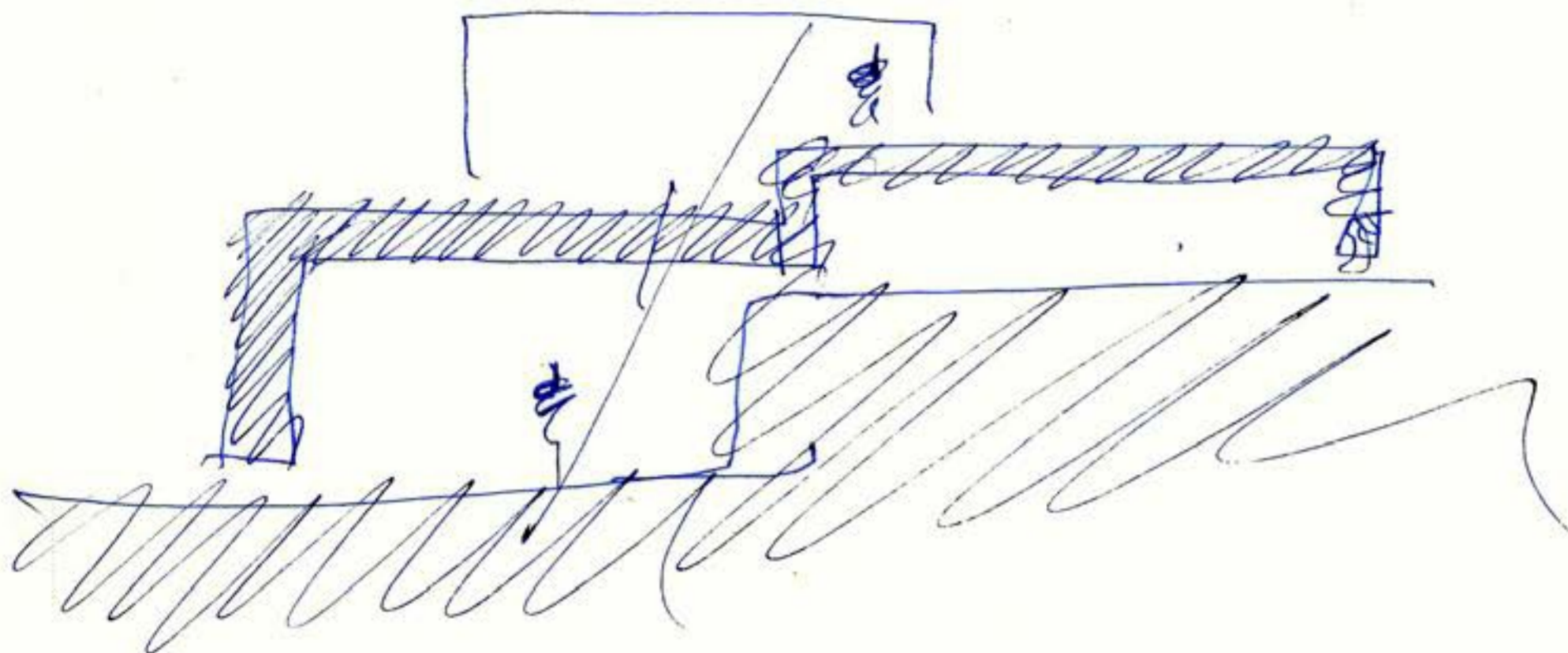
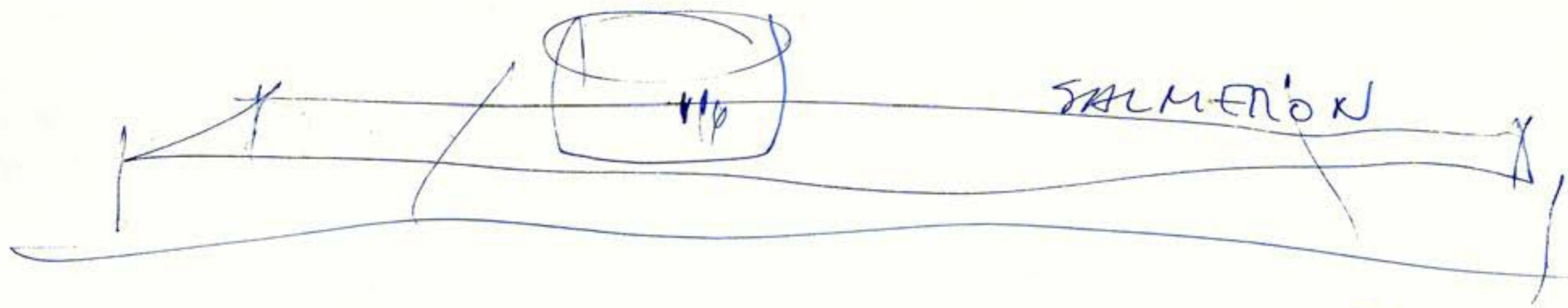

SALMERÓN



91

VINO DE GRANADAA
SALMERÓN

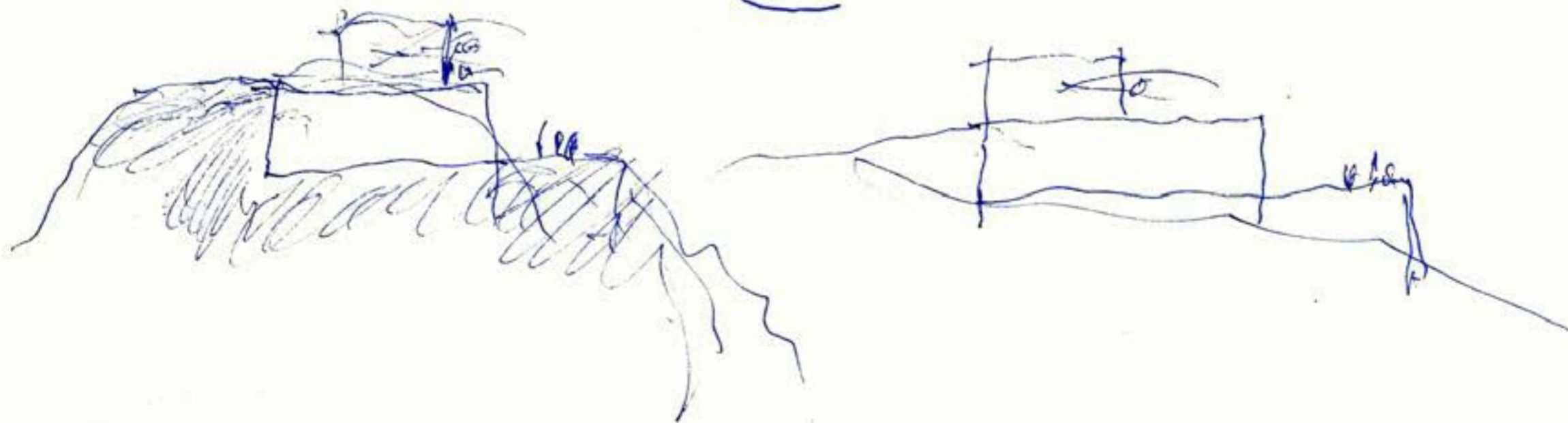

2+ abril 2010 en el AVA Madrid Jarceloue

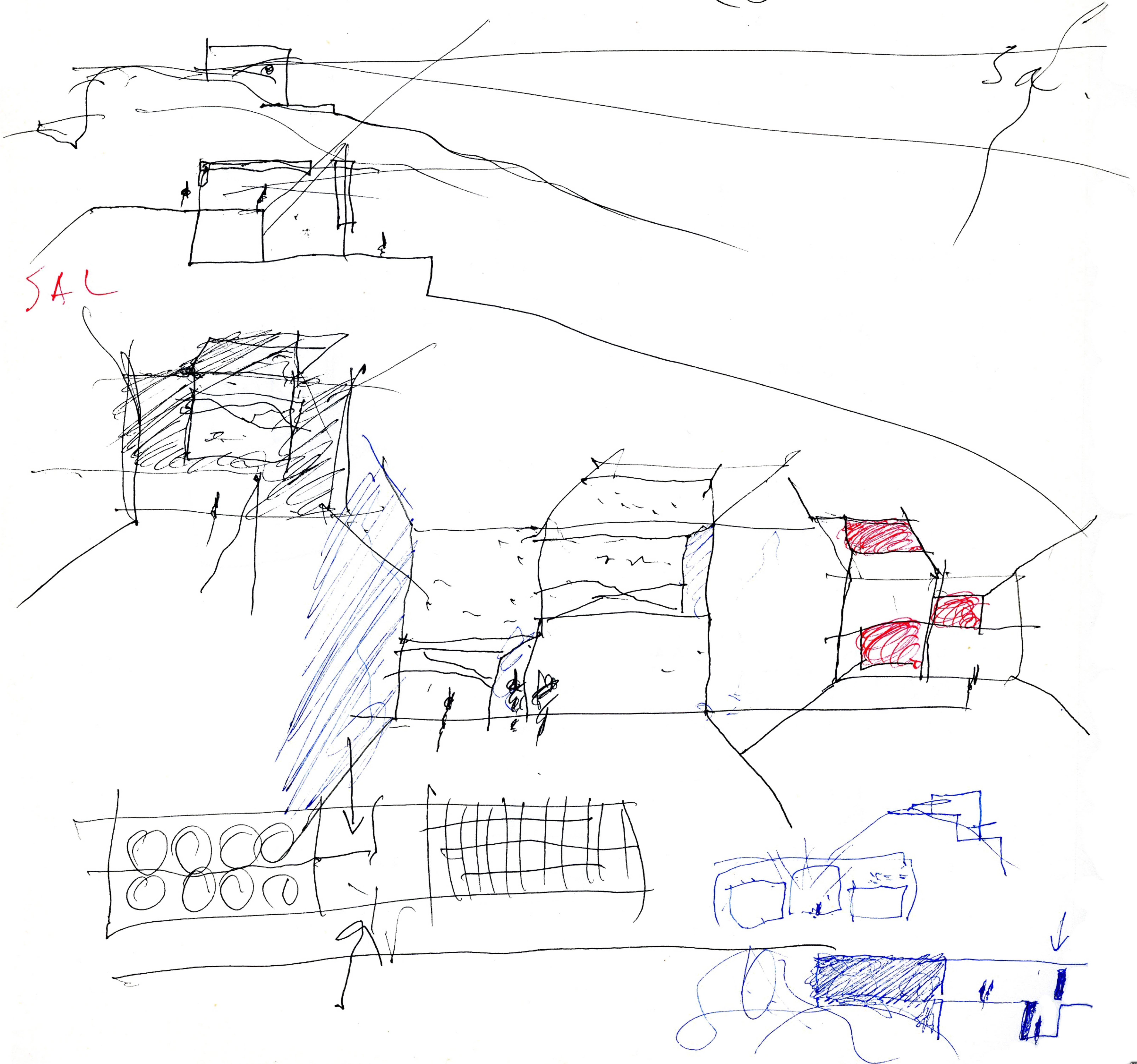

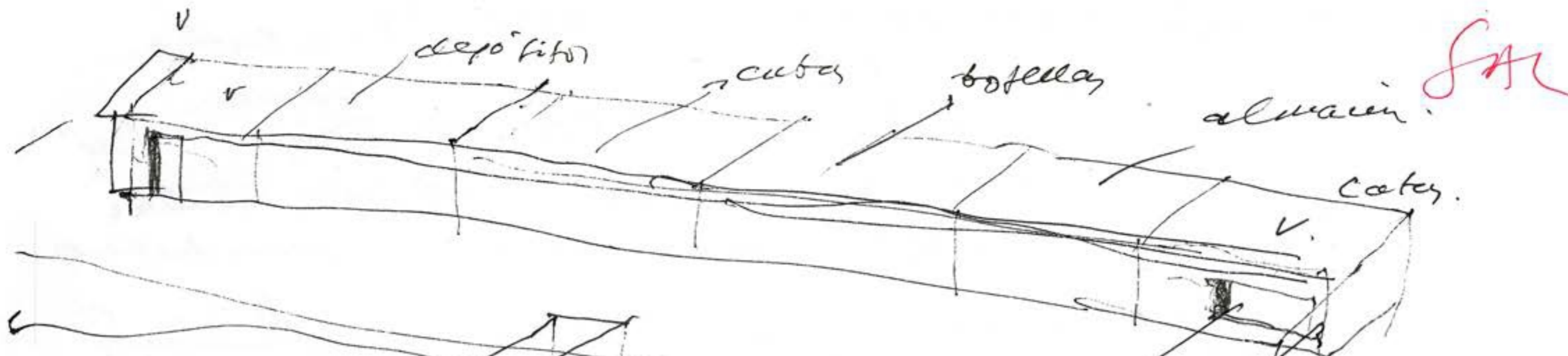

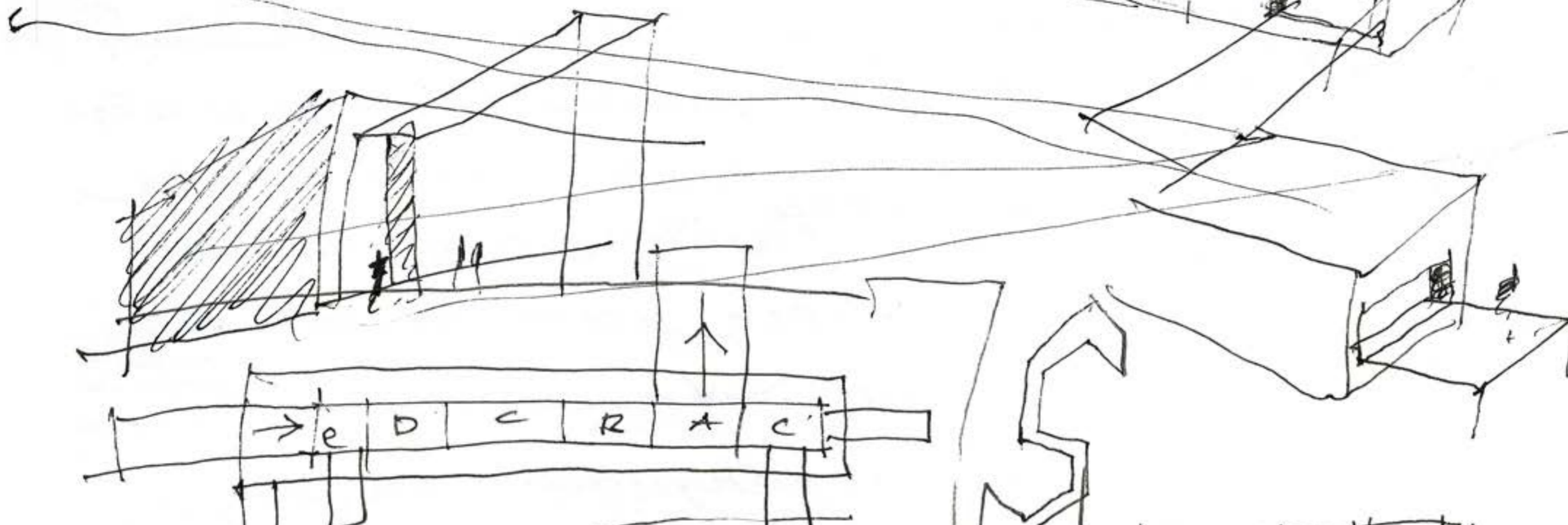

SAL

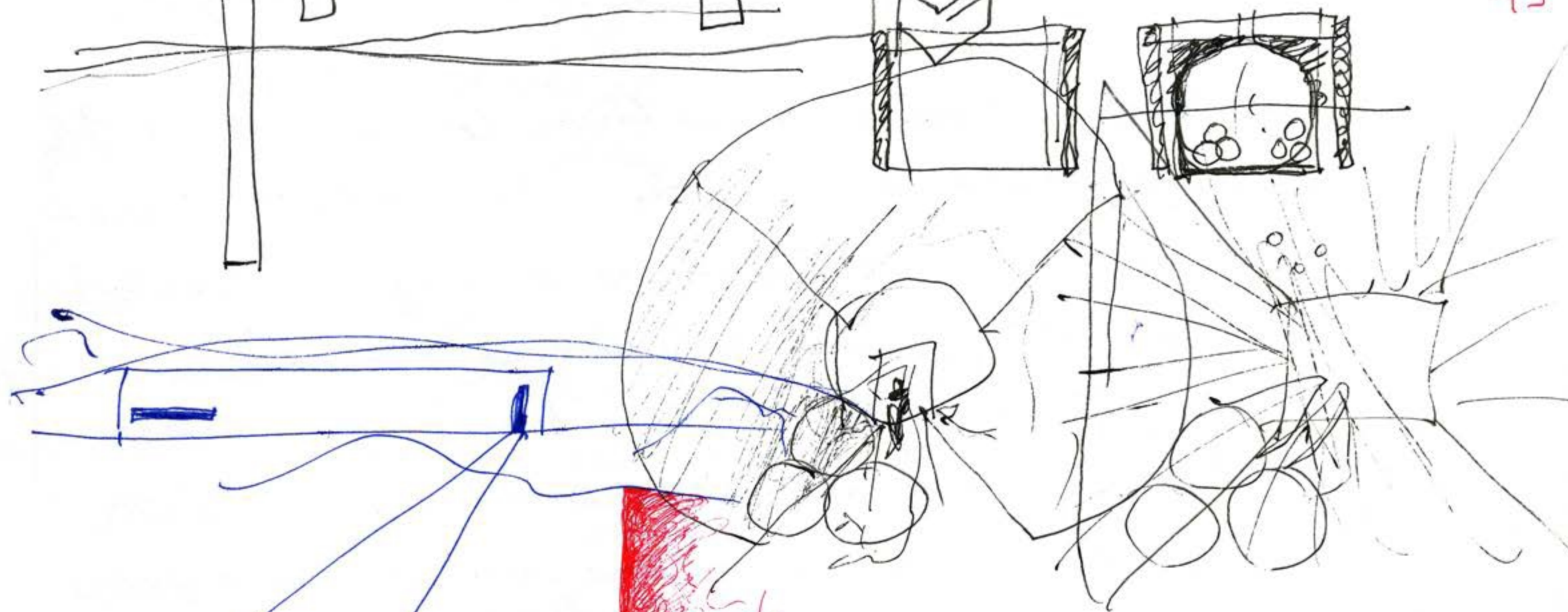

93





 río de Salween

May 1st 2010

(NETA EN EL AIRE, ESCUDBA EN EL AIRE, LEER EN EL AIRE

[Handwritten signature]



SARMERÓN

estructura capilar + piel
cartilago



HUT versus CAVE

CAVE

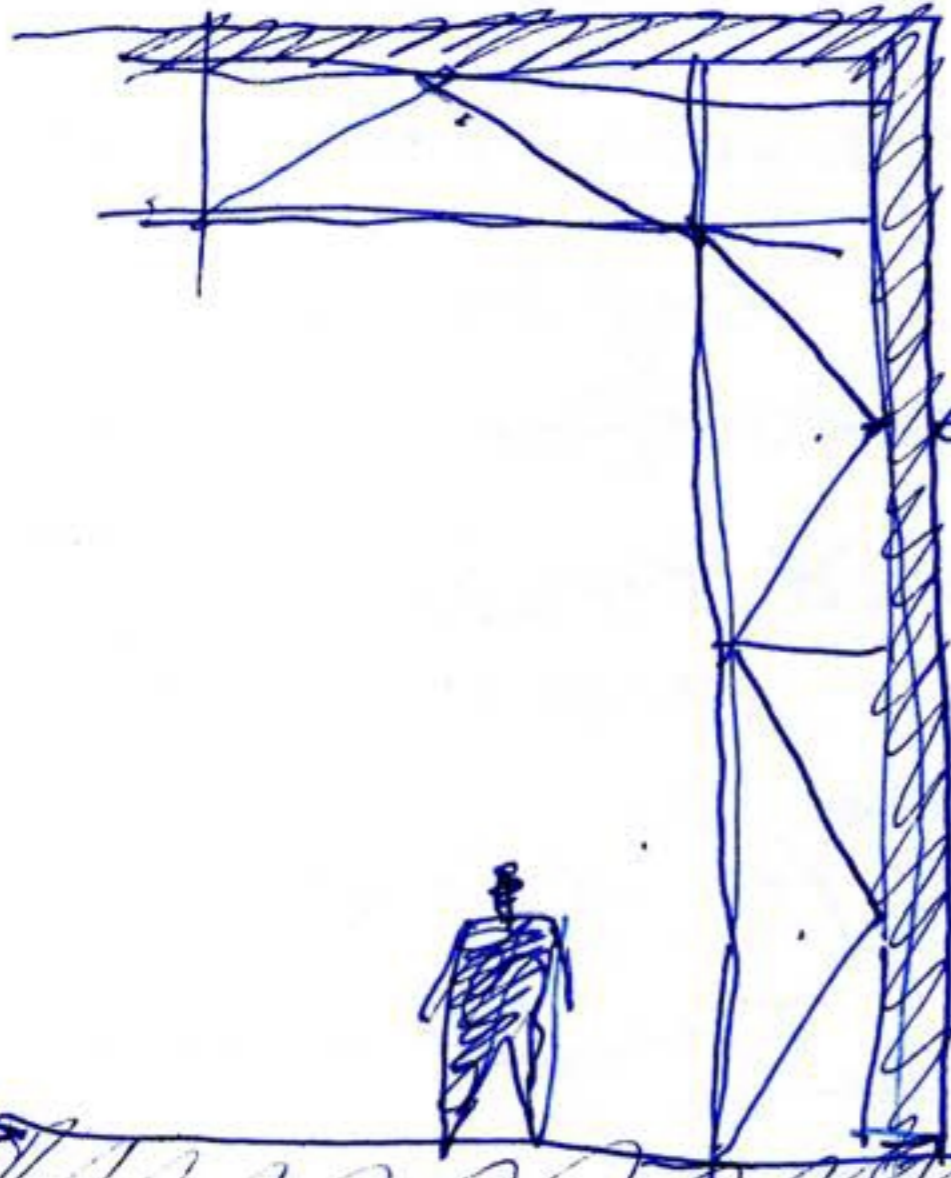

← acero
o aluminio

← estructura tubular atornillada!

↑ hormigón armado

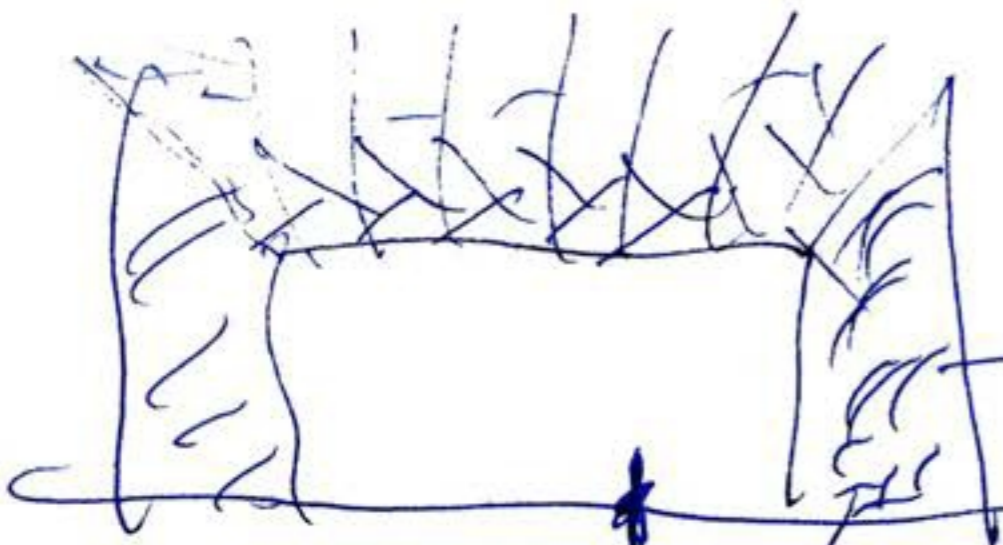
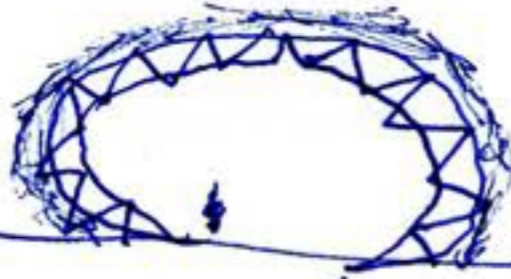
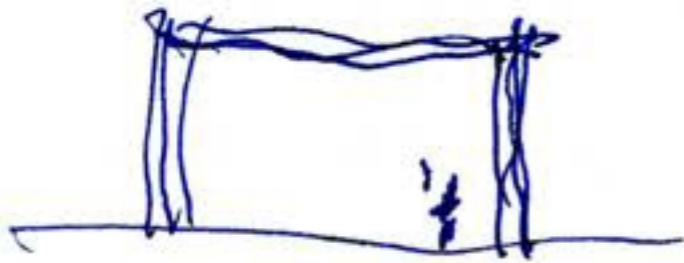

→ estera?

12 may 2010 . (manana VF)

SAL

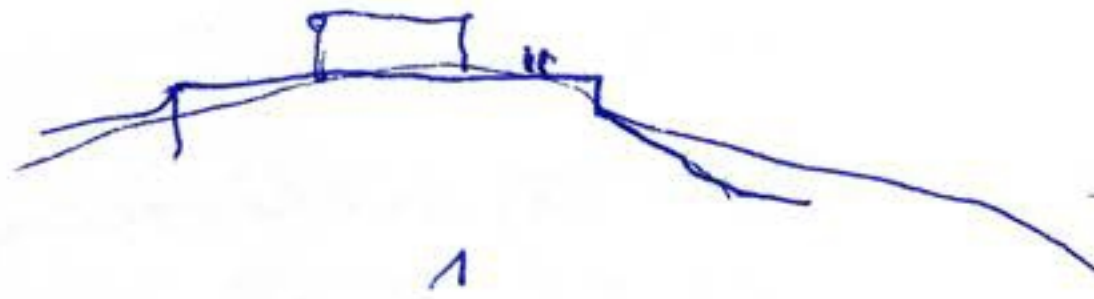

1

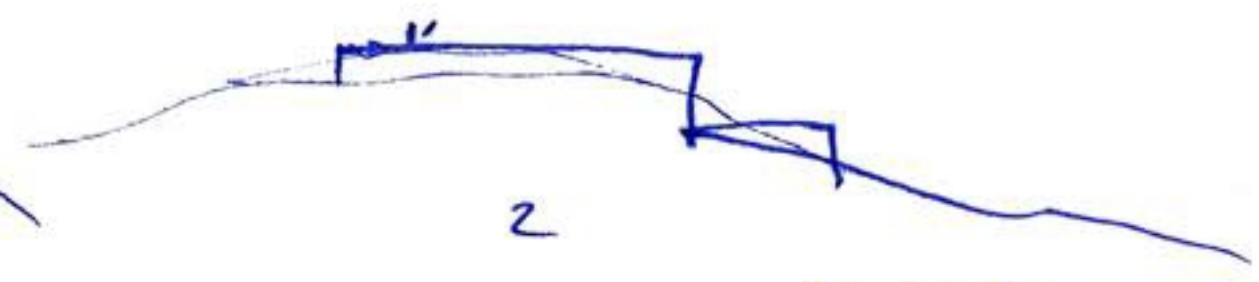

2

plataforma de H.A. inferior

caja de estructura ligera

plataforma de H.A. superior

cajón excavado de H.A.

necesita plataforma de trabajo. Camión

90 m en esta zona
en el condado de este
noct en fawar

que esta fide
(me duela lo
adecuado de abgo)

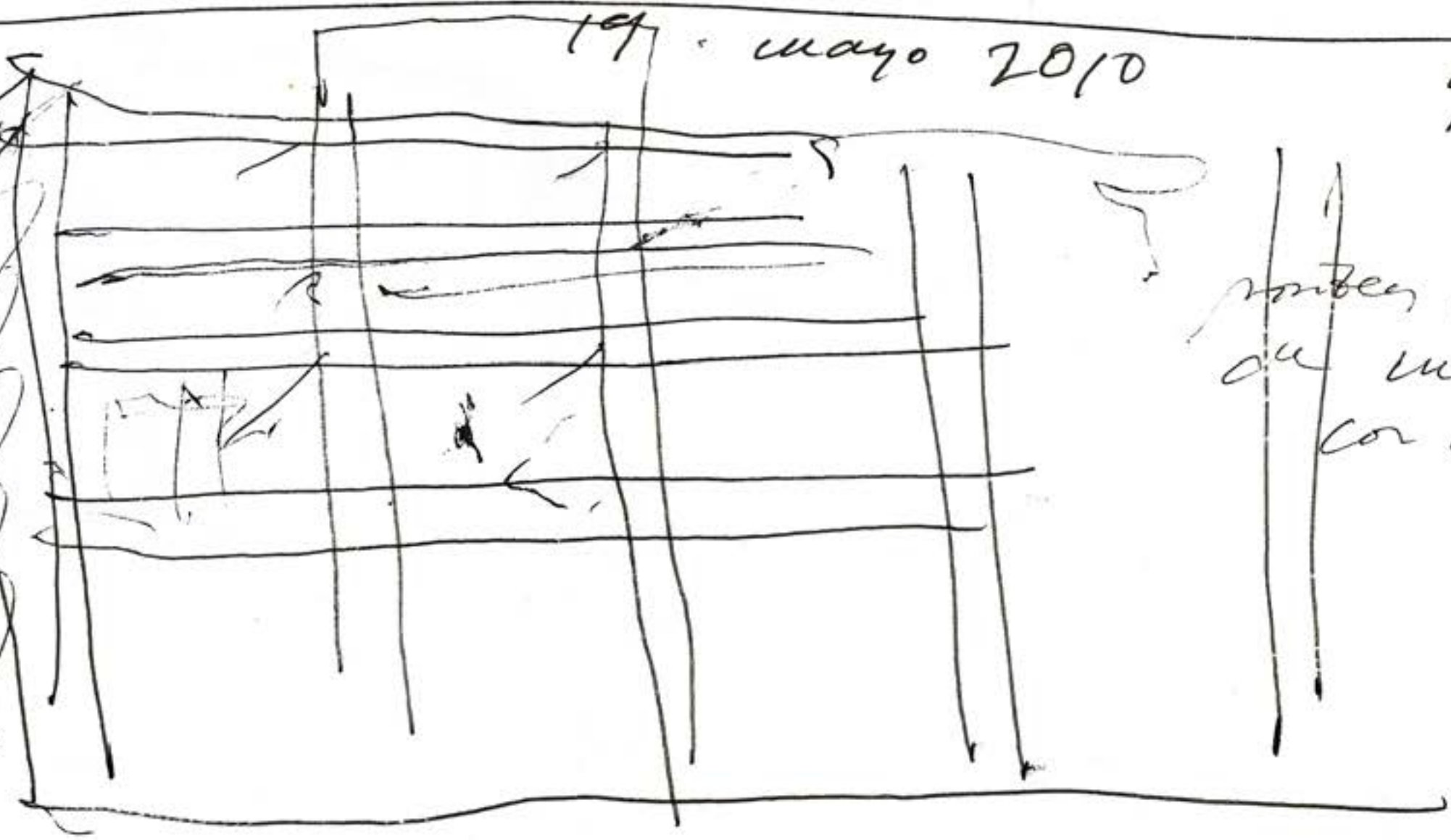

19 mayo 2010

SAMIR A

105

antes centralizada
de mano
con un di...

SALON.

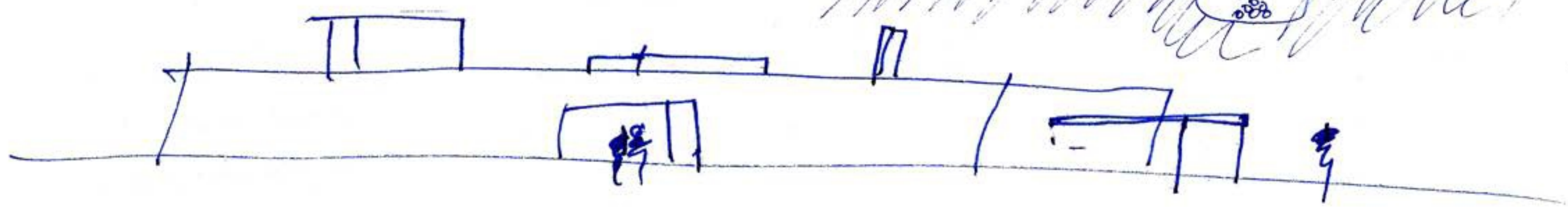
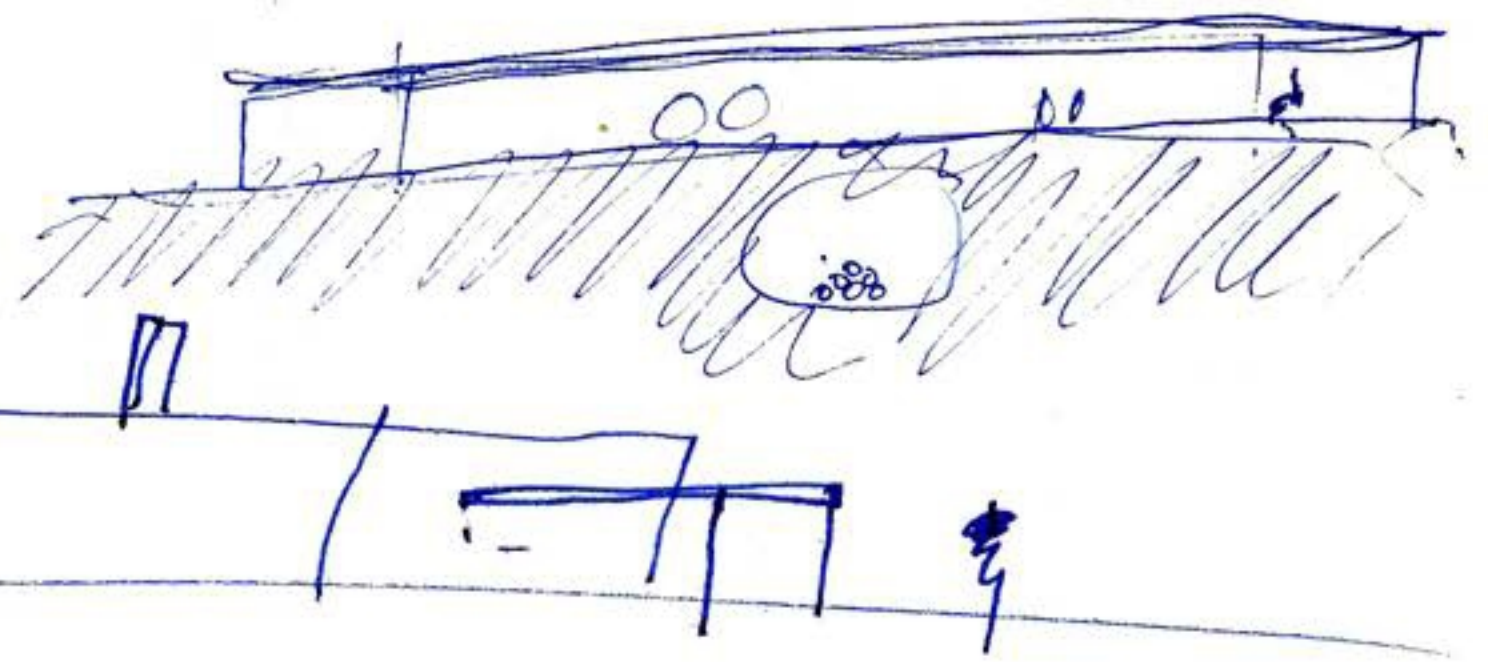

SAL

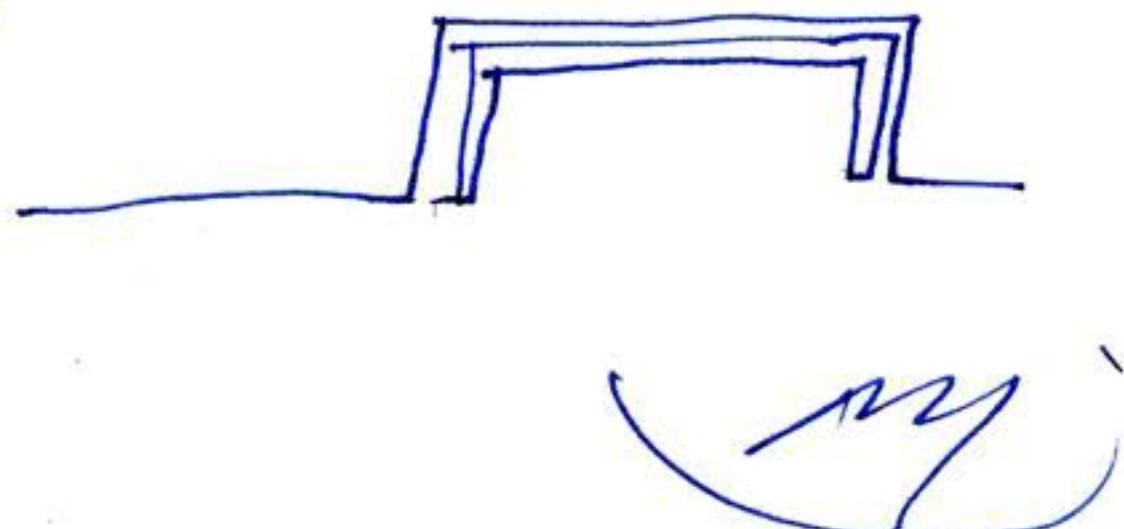
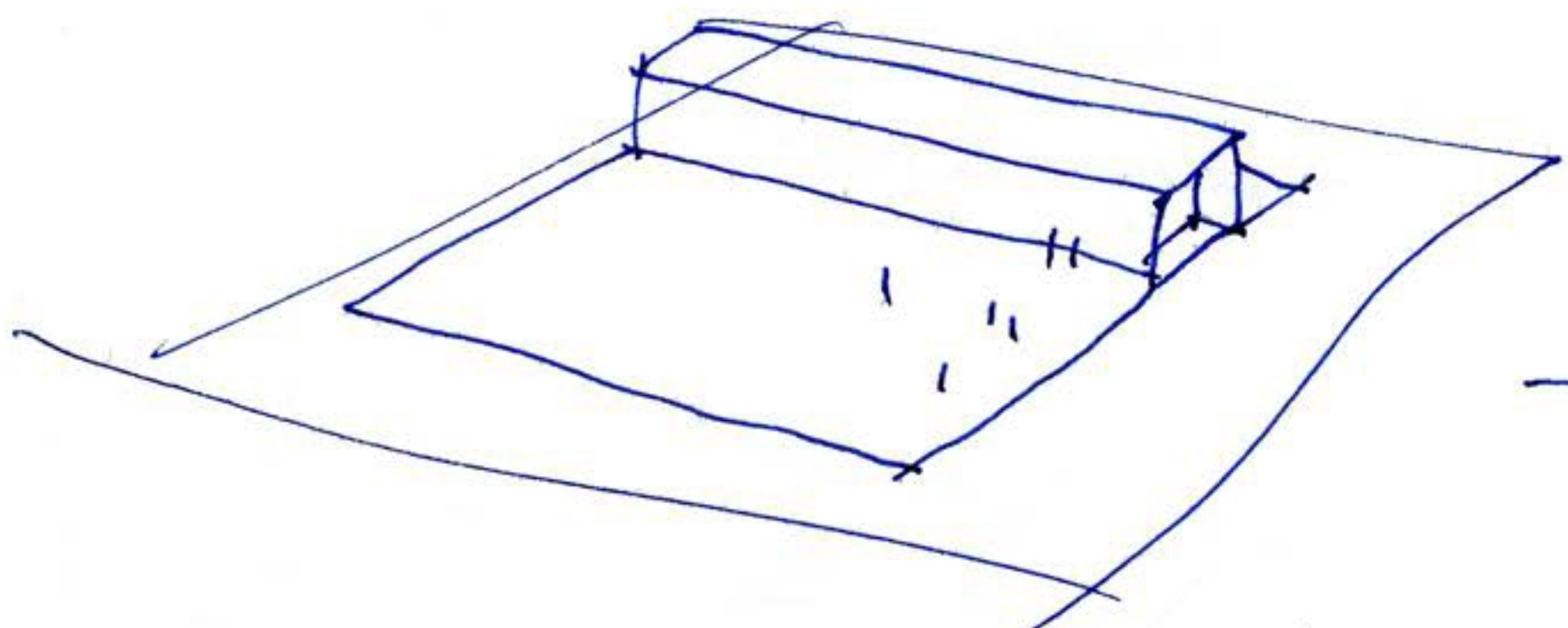

107

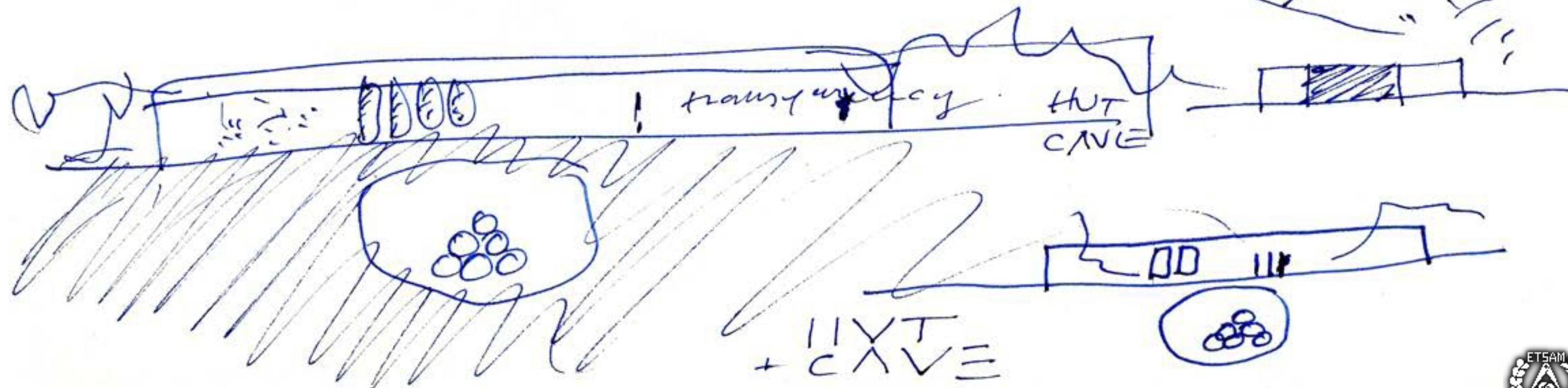
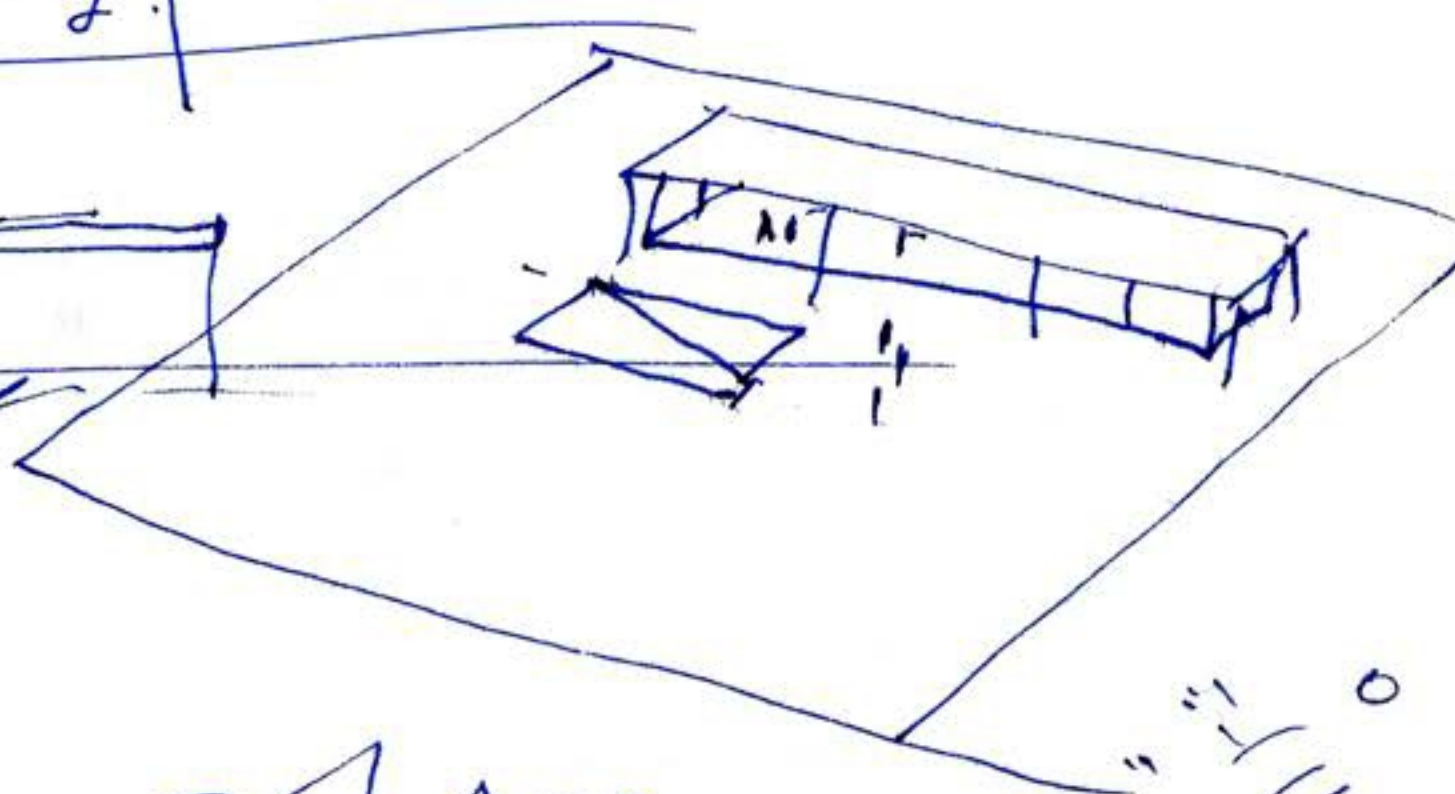
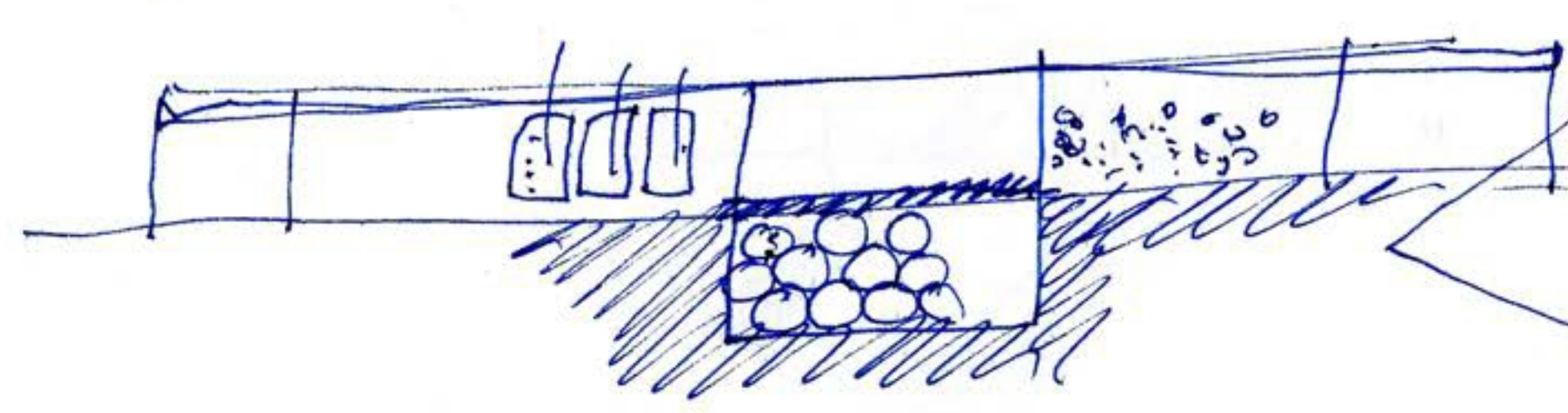
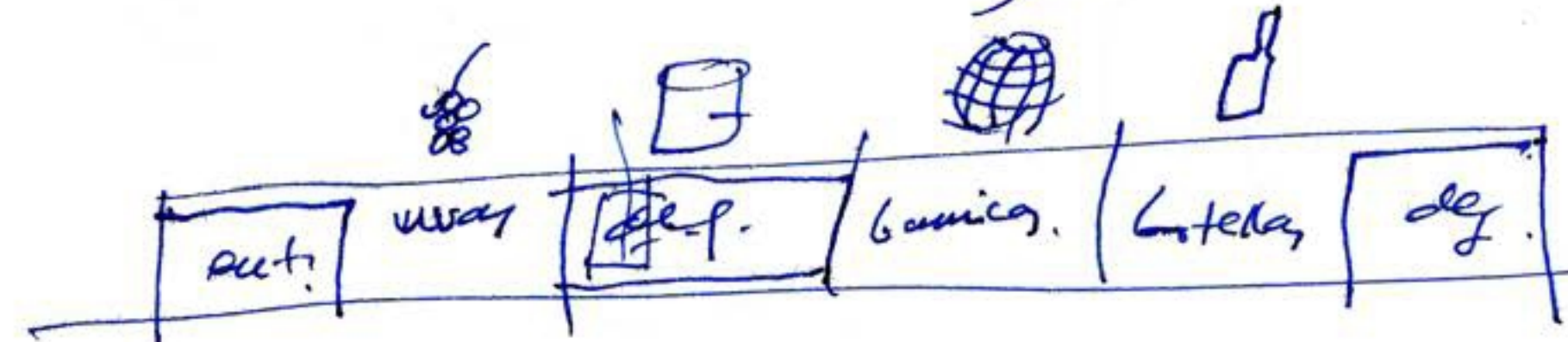

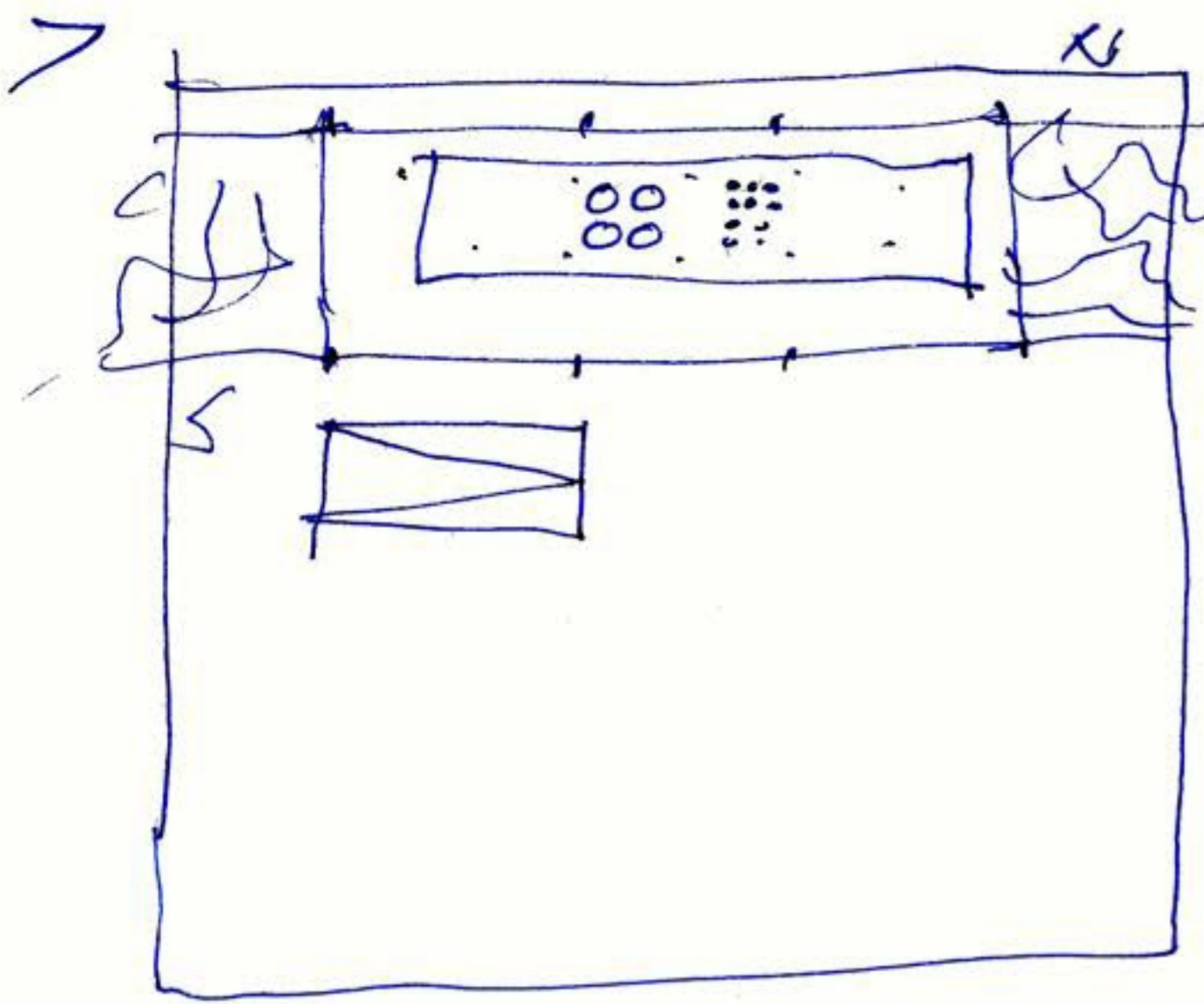

- + plataforma
- + cueva
- + sombra
- + caja vidrio
- + parras
- + despalillado

depósito inox
botellas
degustación.

~~SAZ~~

SAZ

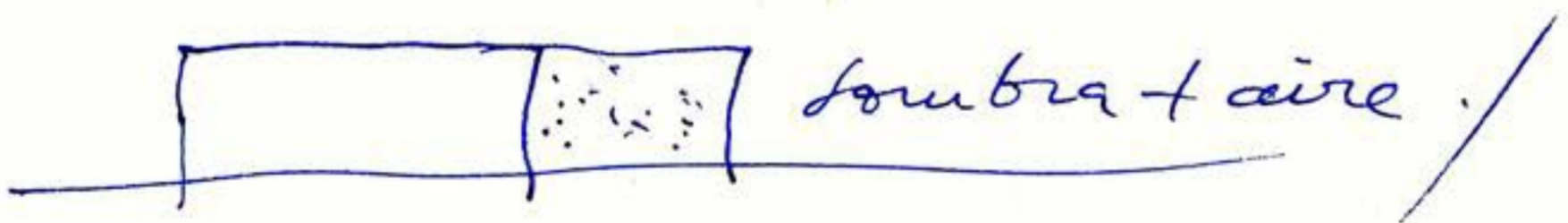
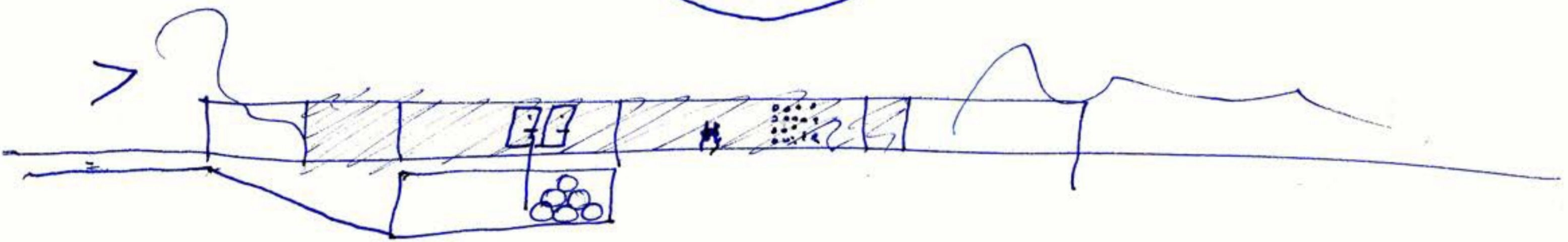
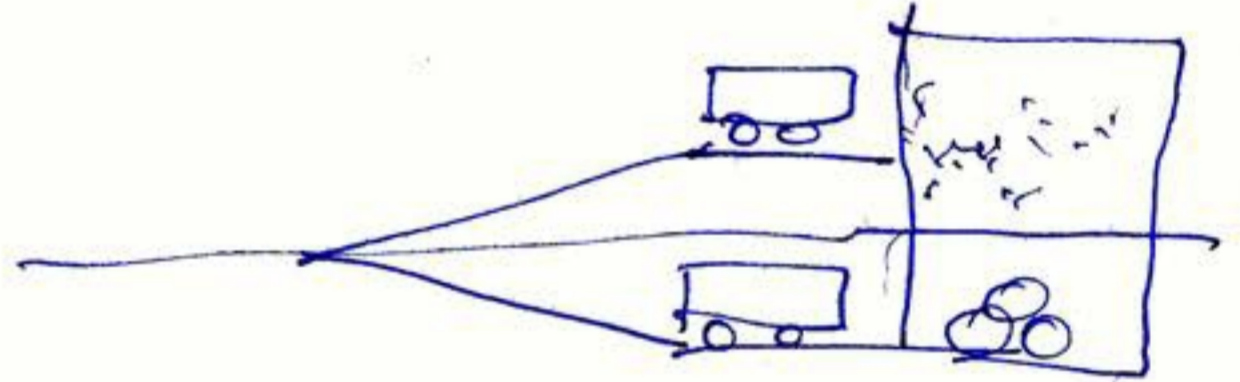
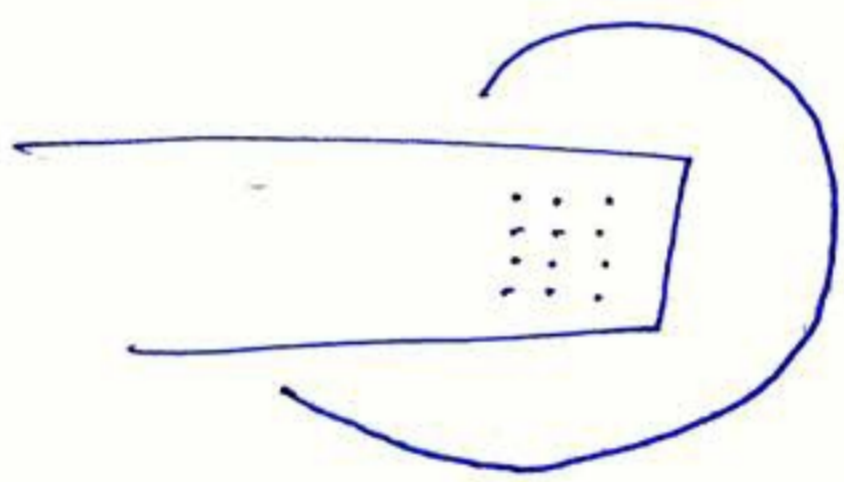

M

juin 10. 2010



elevación
 patio
 parillo
 banco

AT

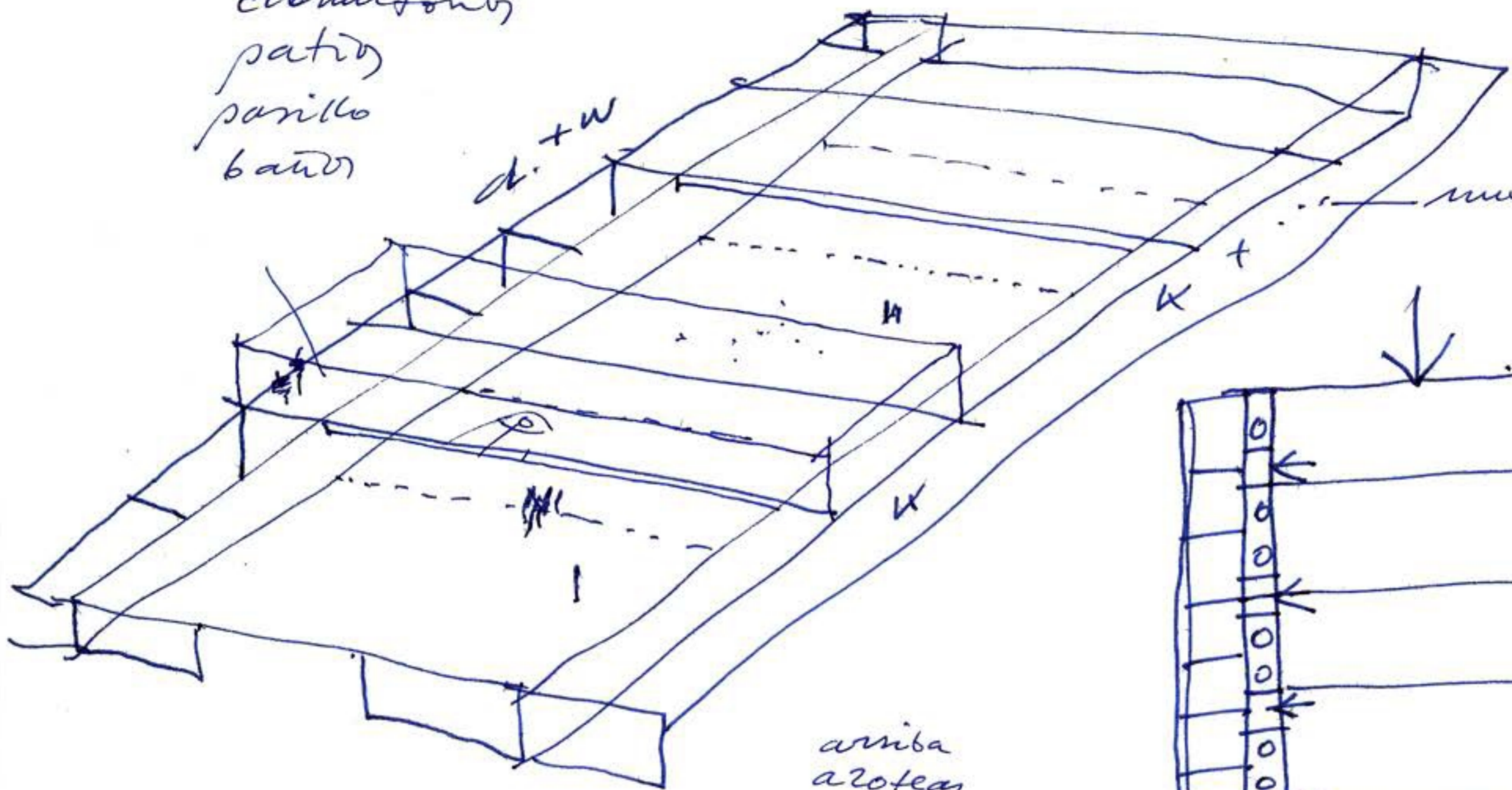

muro cocina
 librerie
 armario

arriba
 azotea
 con parral
 abajo suelo
 de arena (Tiuler)

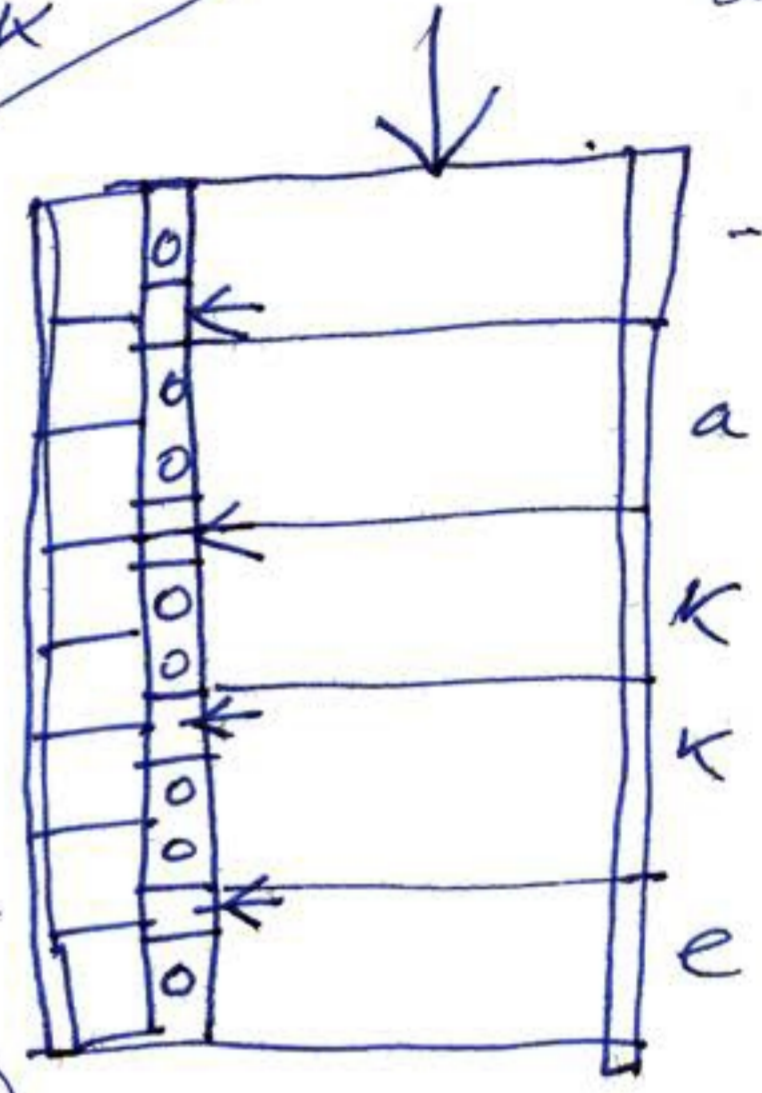

109

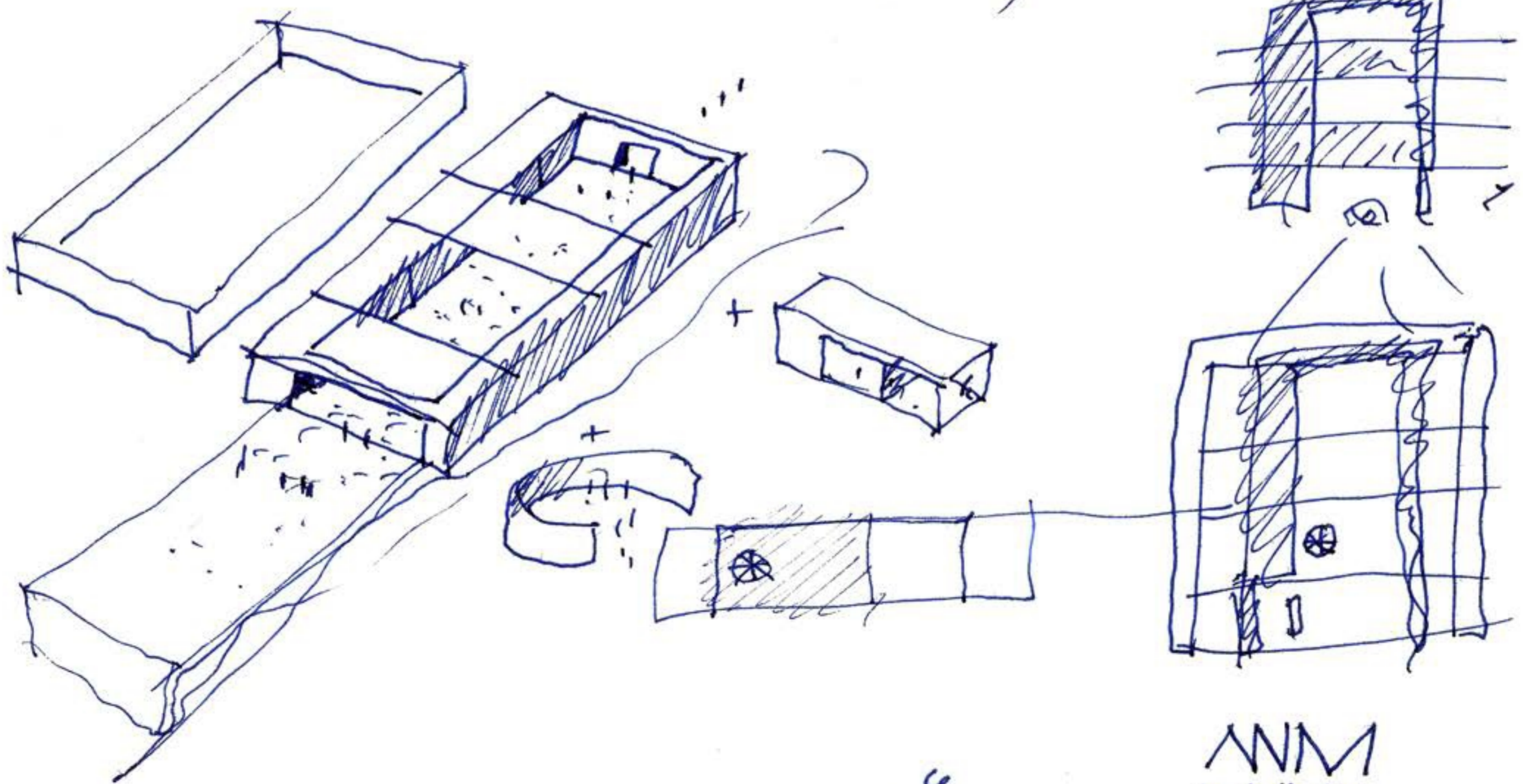

Jun 10. 2010
 11

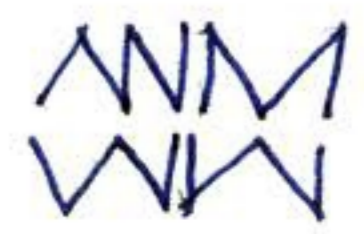

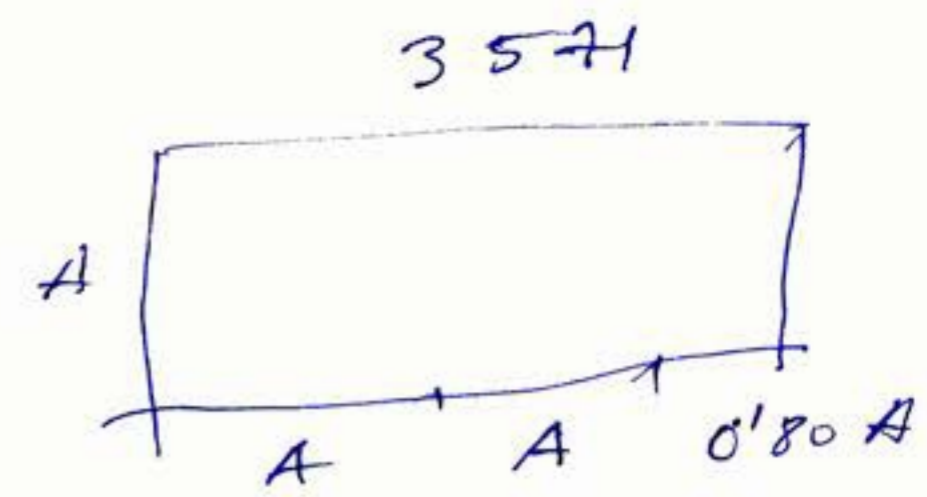
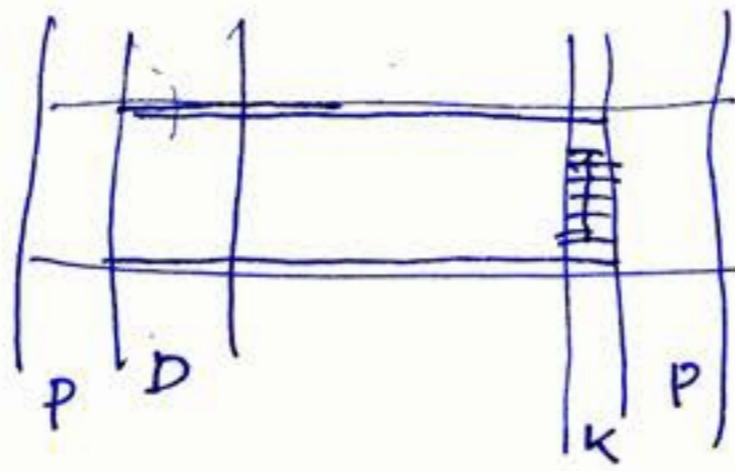
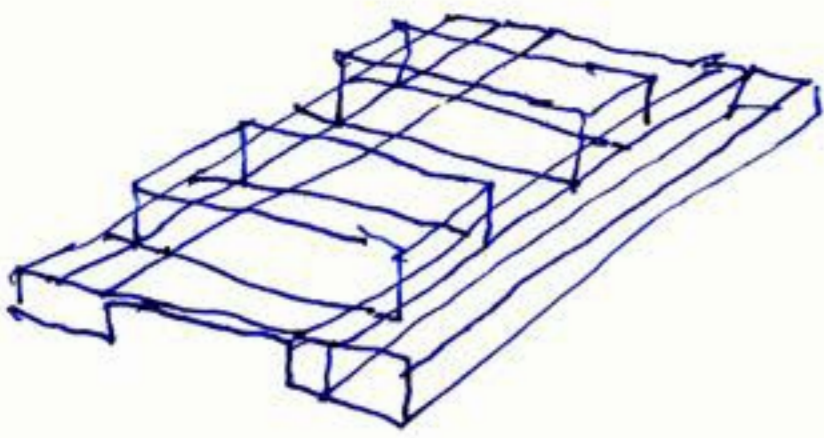

AT

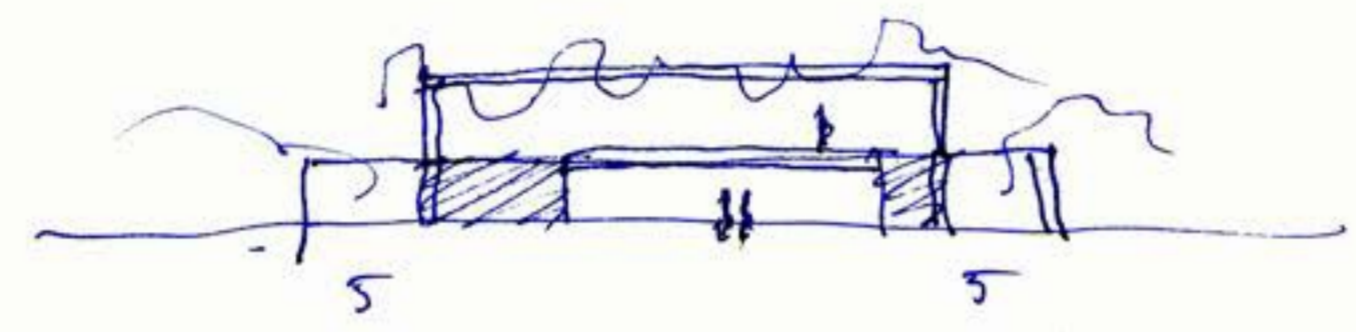

2.8A x A
3571

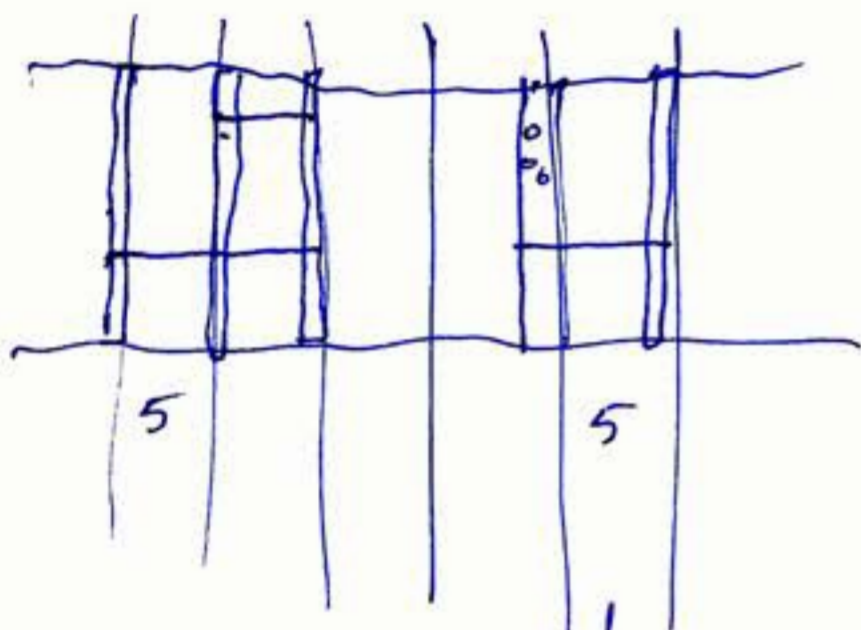

fuels 3571 m²

A² =

357 10
77
231
150

L 28
1275 = A²
1275 = A²

35
35
175
105
1325

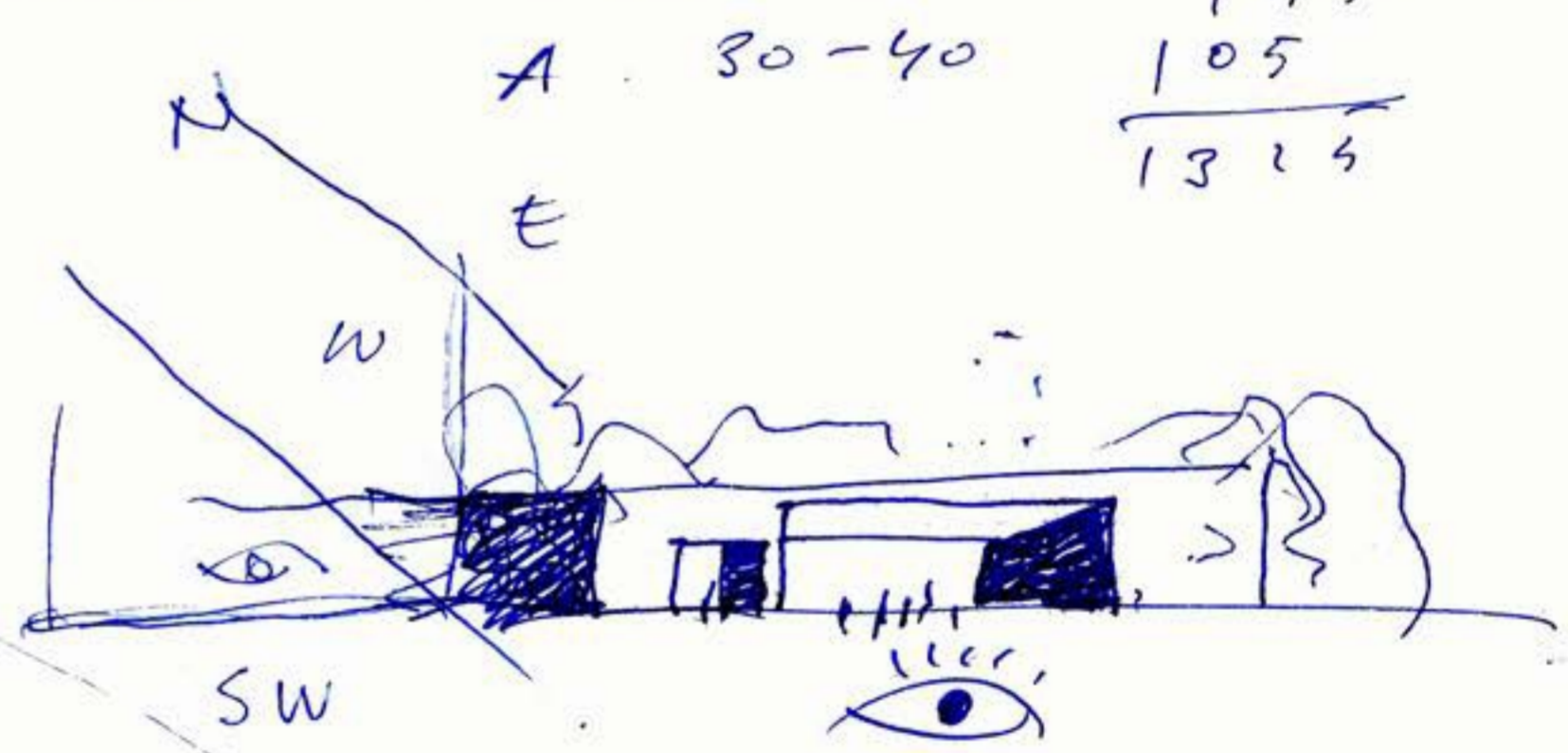
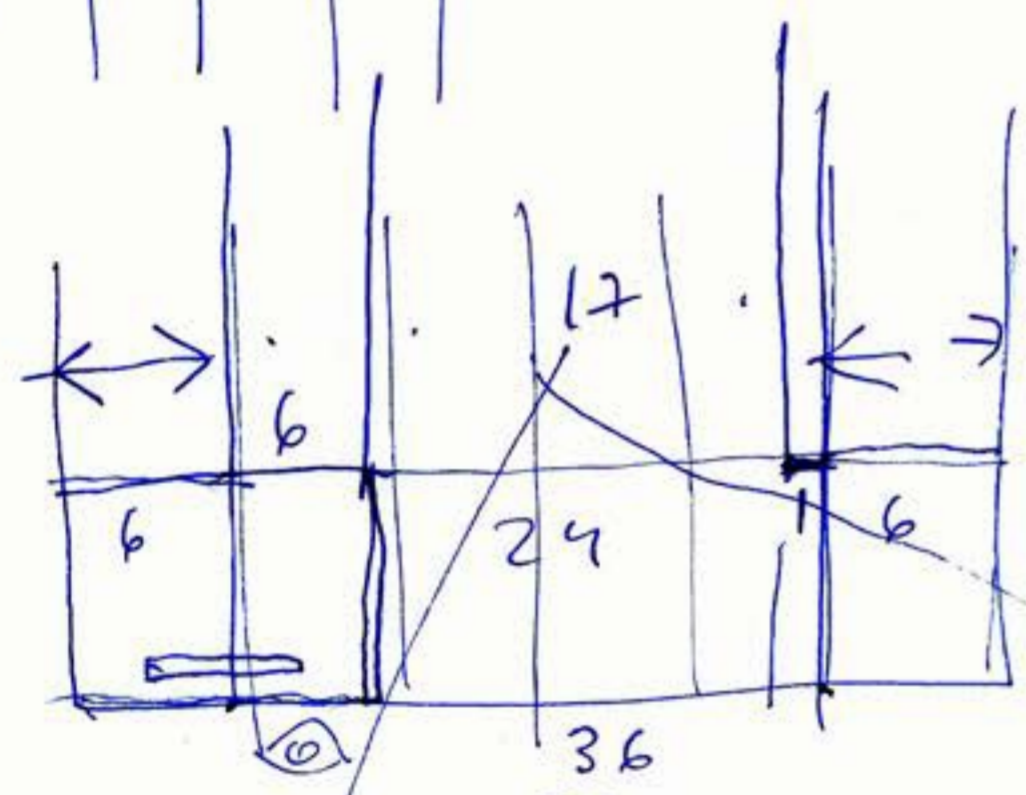

A 30-40

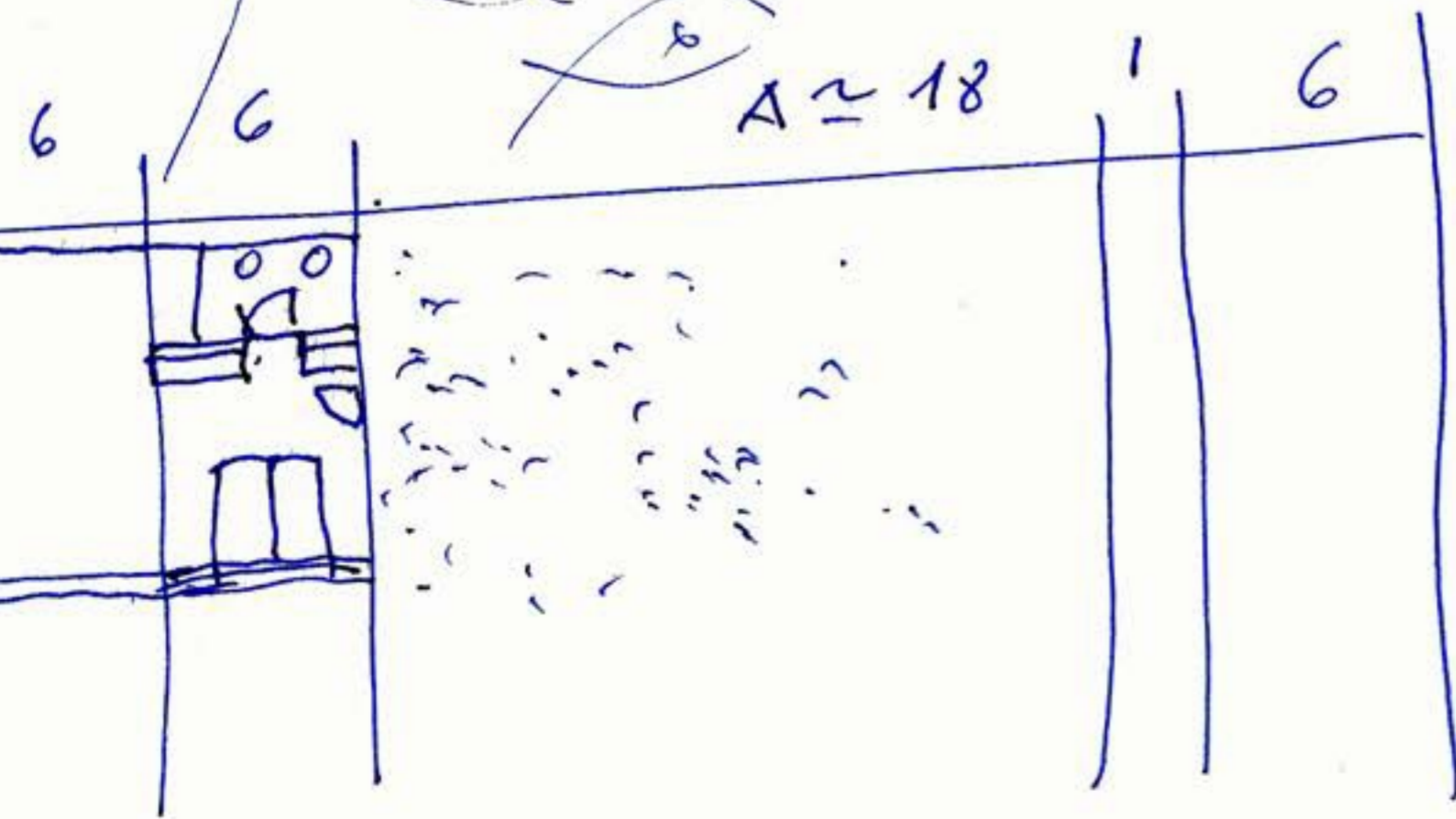

A ≈ 18

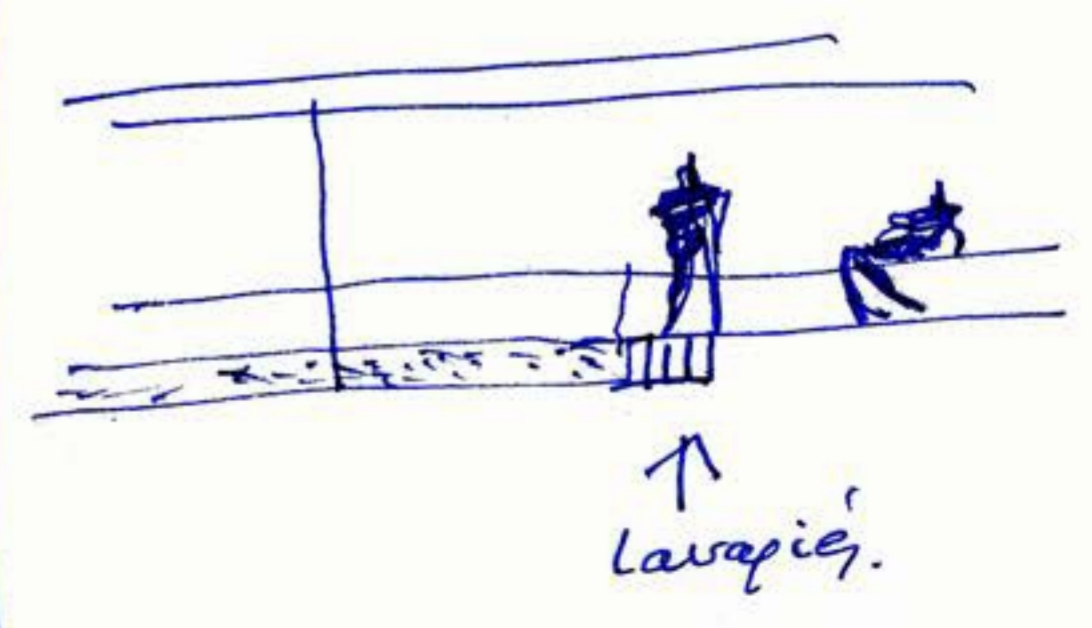

↑
lavapies.

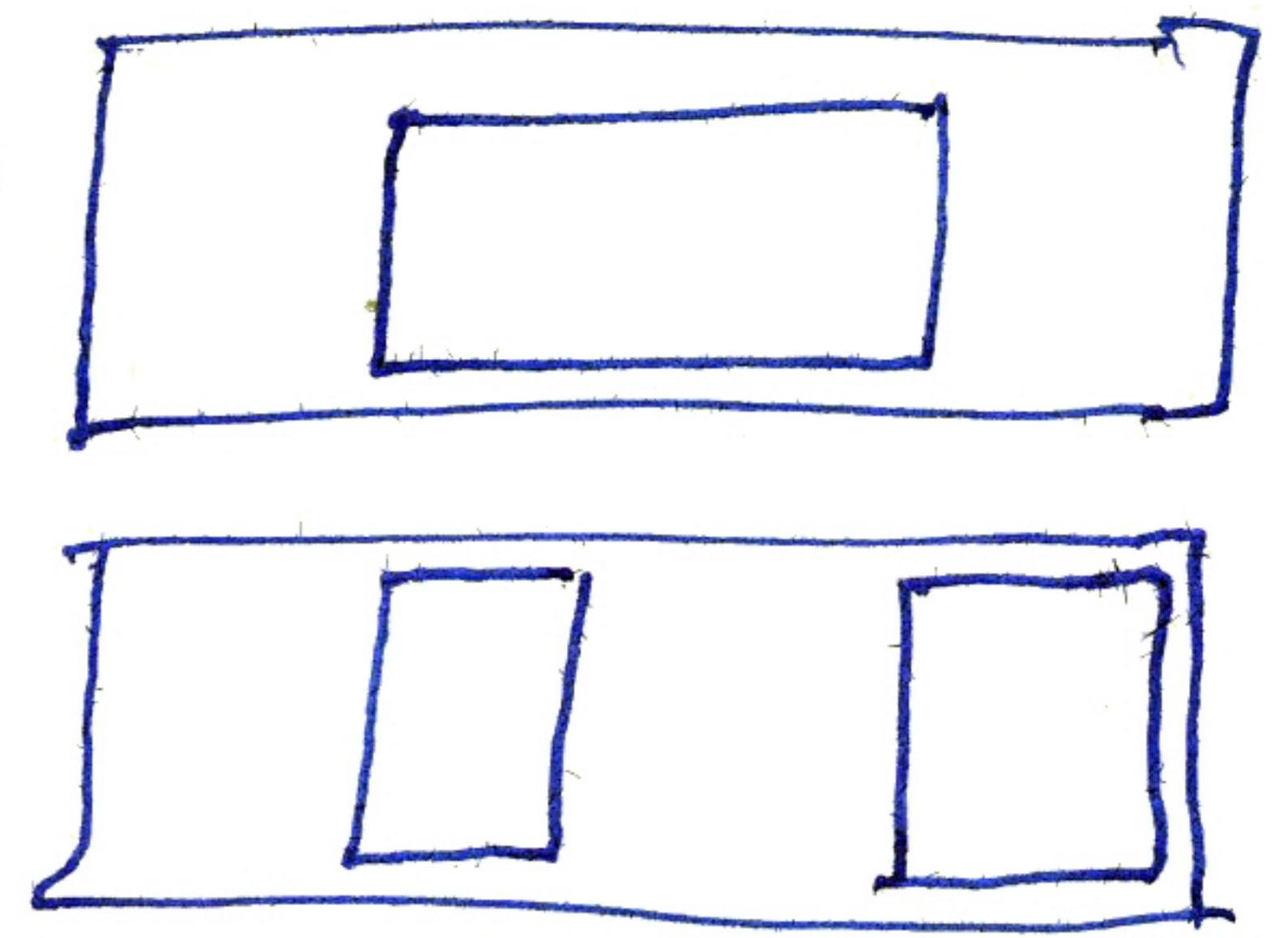
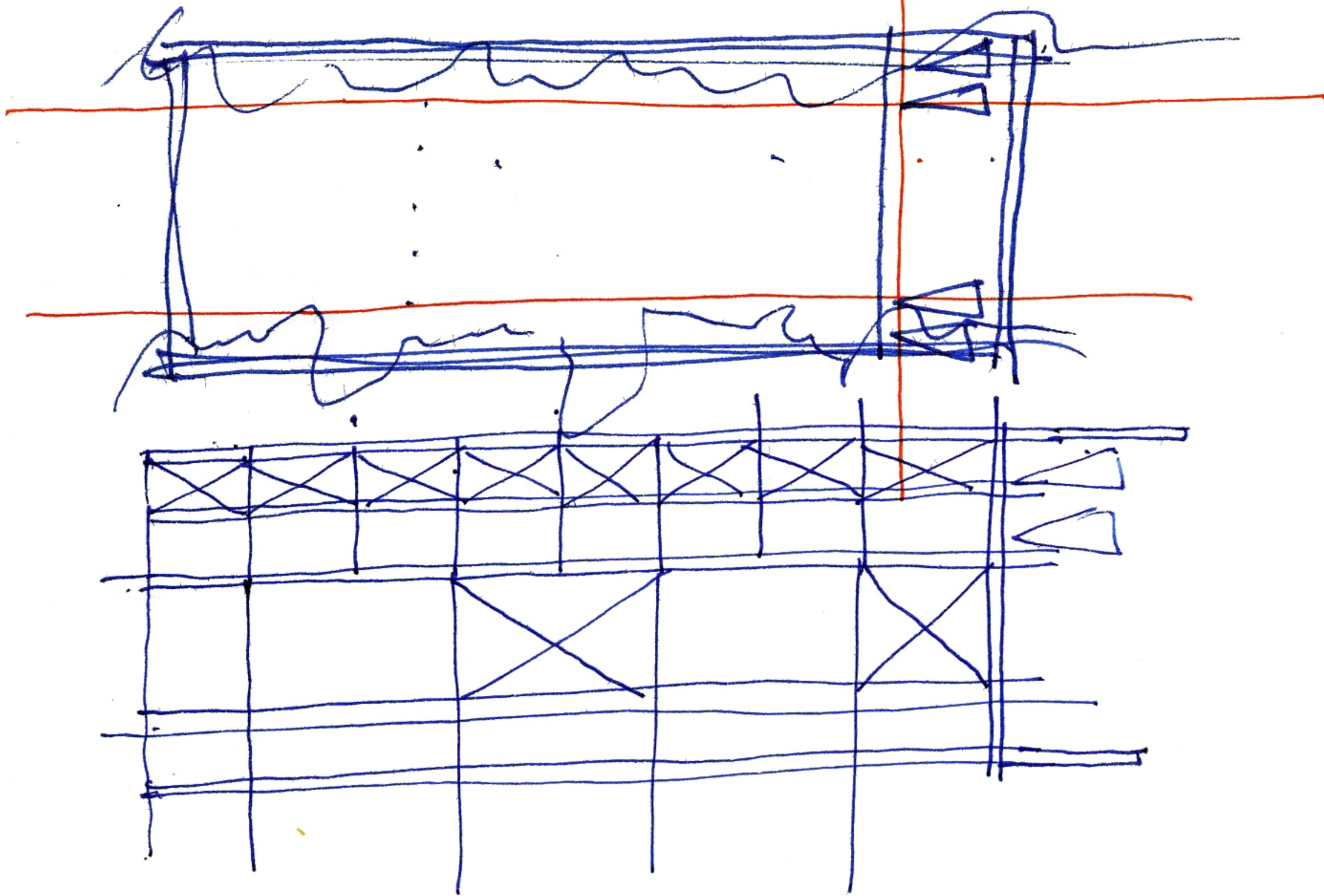

AT

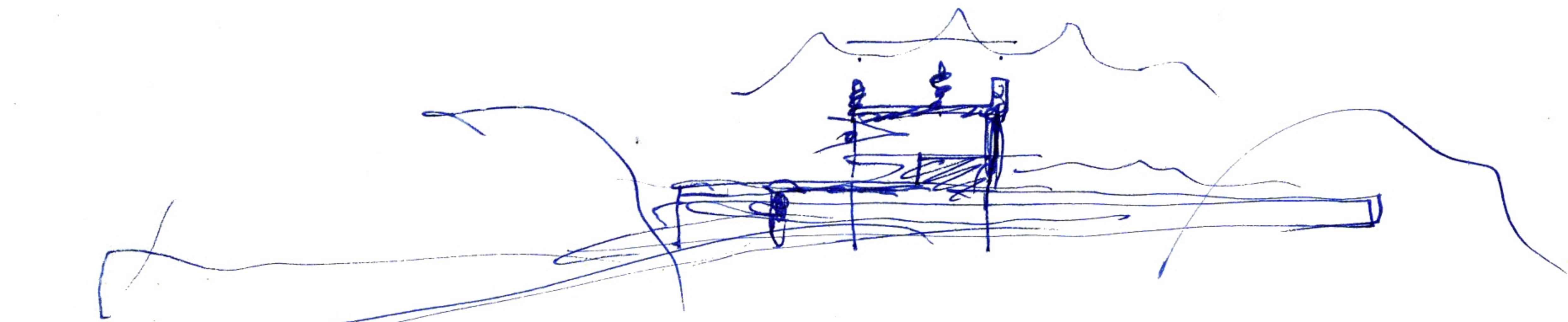

III

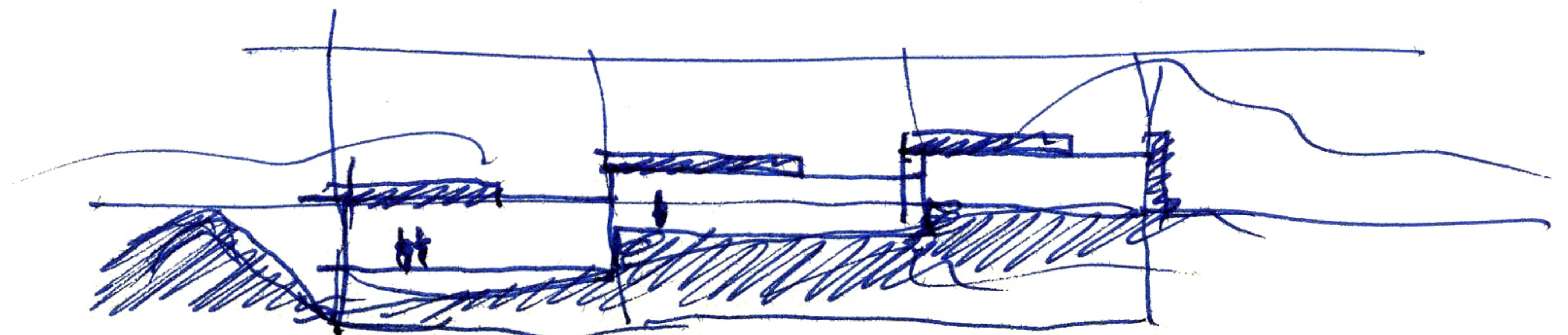
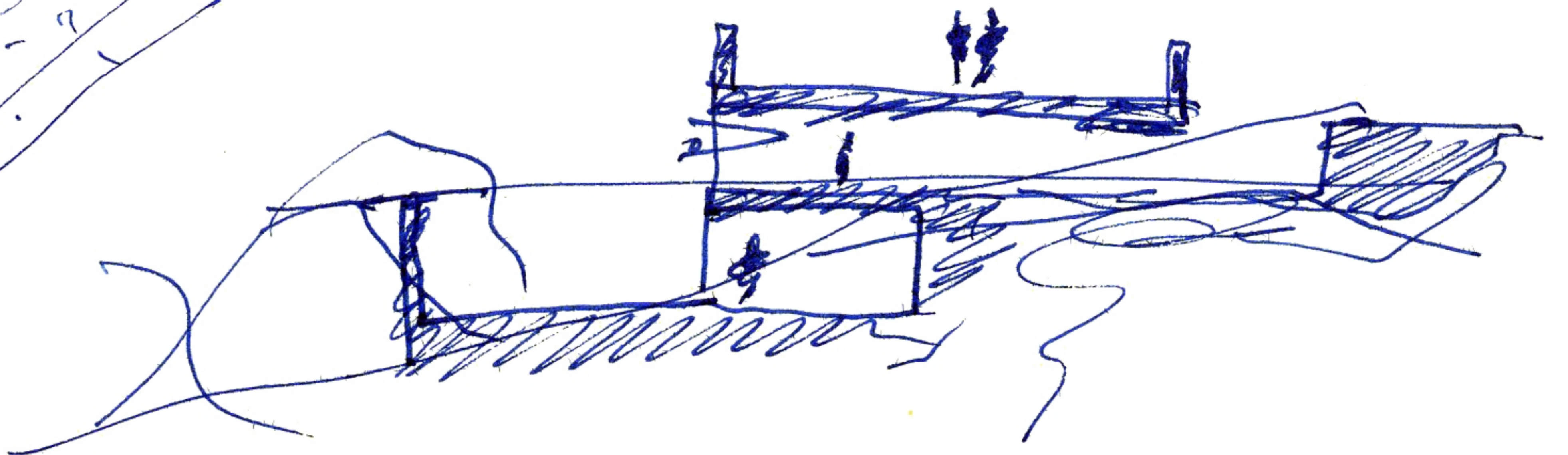
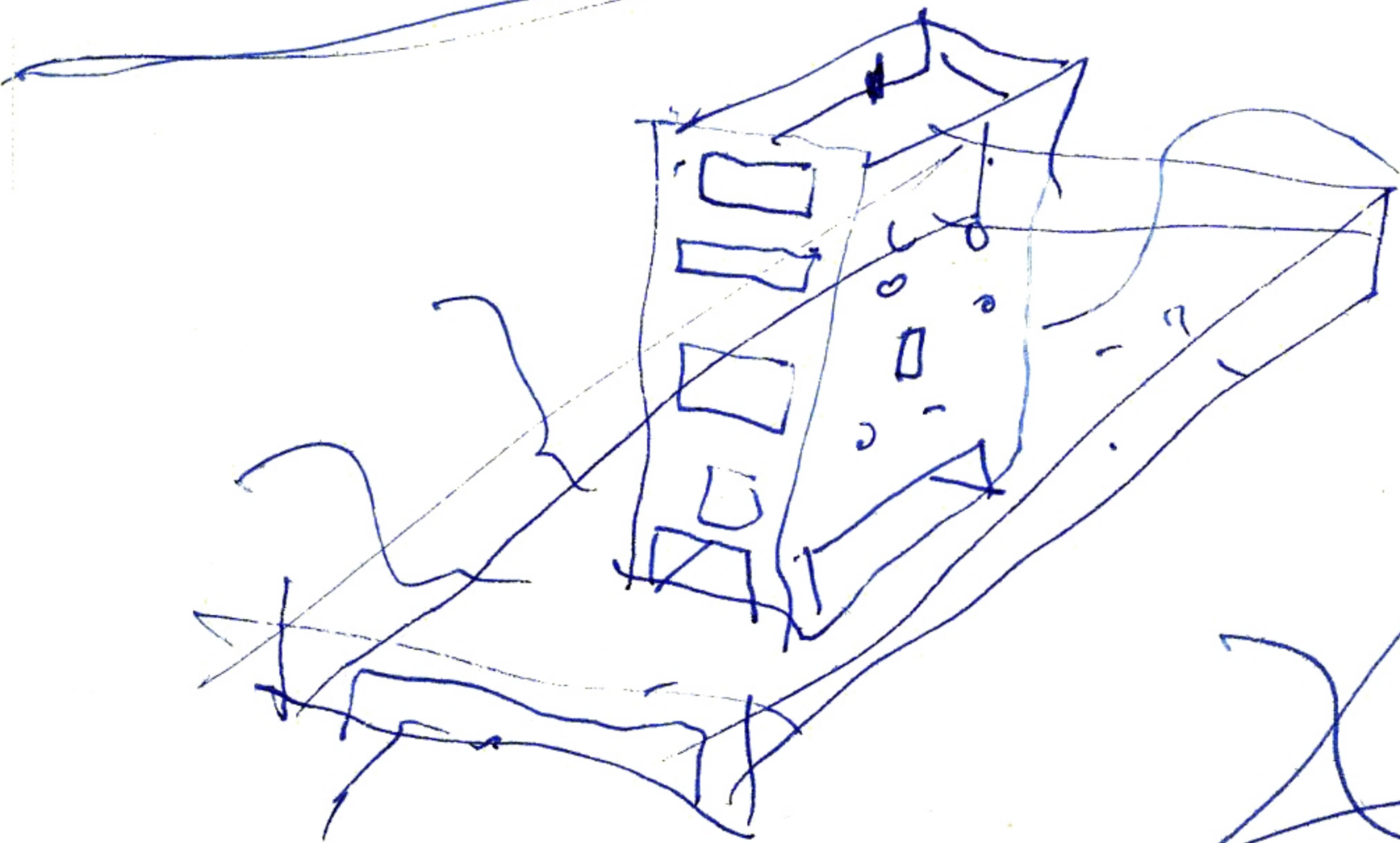

AT

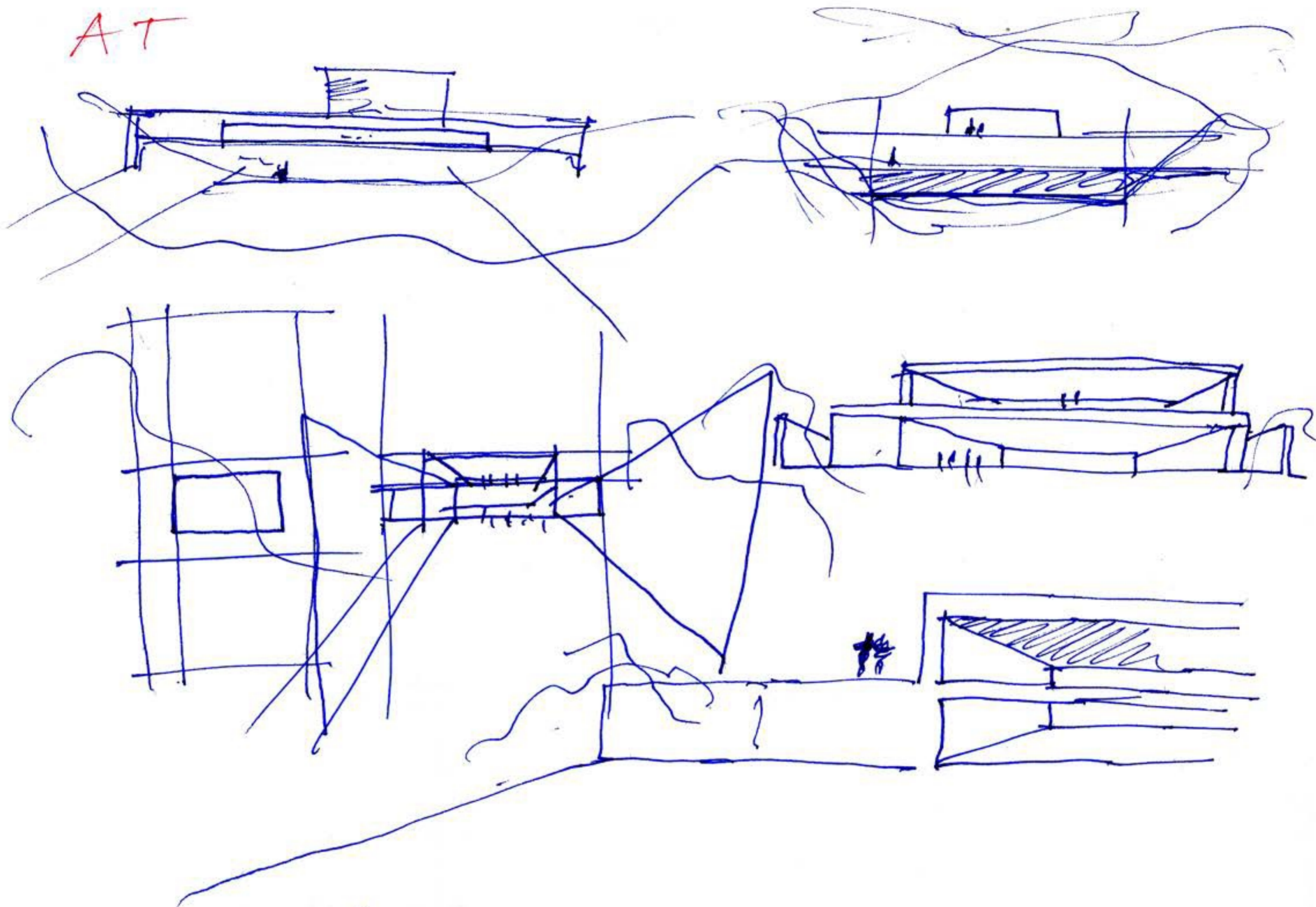

- > ver se trapezoidos
- > ver altura máxima tapia
- > ver altura máxima edificación
- > topográfico (ver (www.sedecatastro.gob.es))

June 11 . 2010

AT

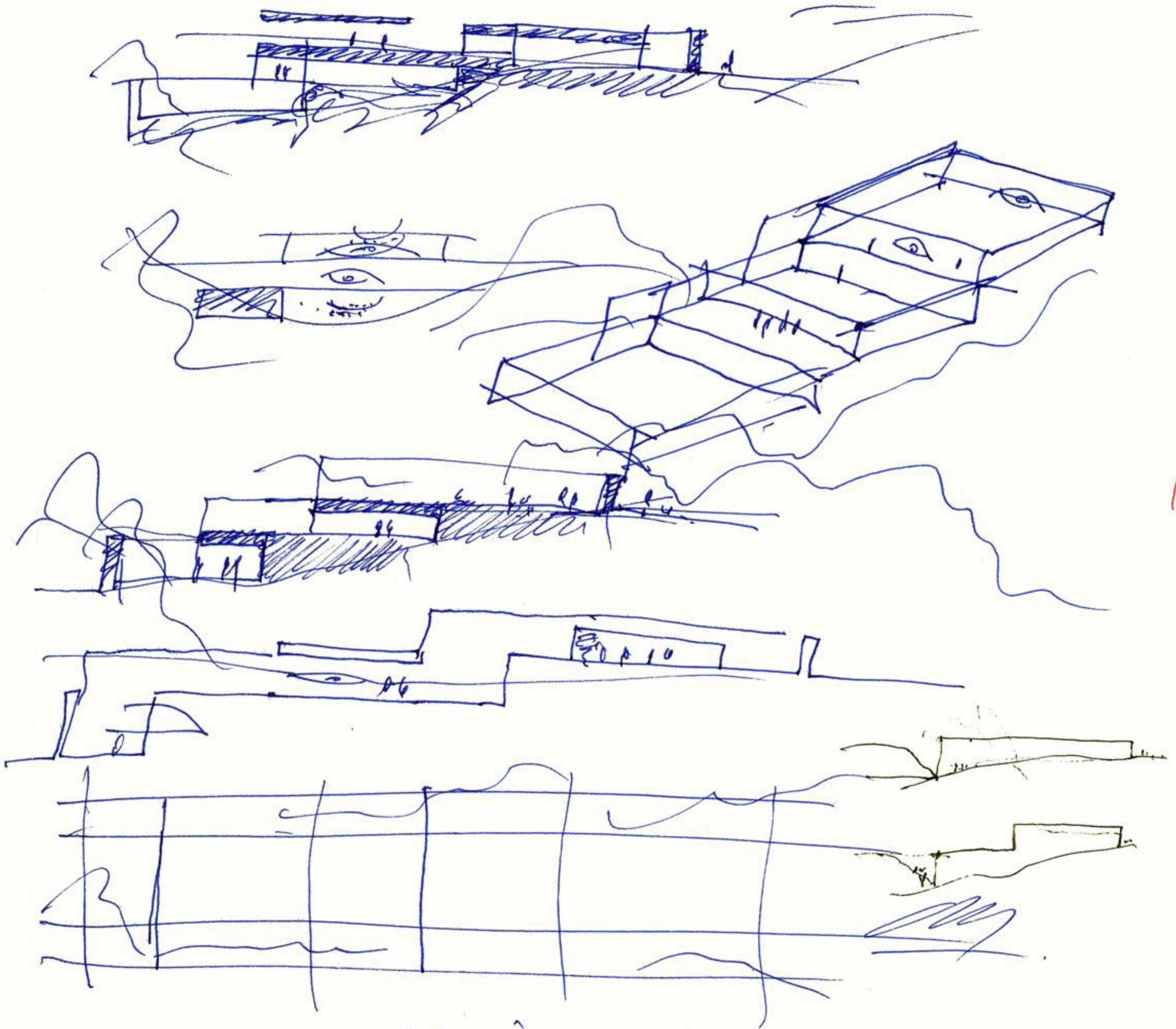

113

after visiting the plot
june 11 . 2010

