

2  
17  
17  
16  
16  
17  
17

102

21 hiladas = 119 cm  
3/3 hiladas = 187 cm

$$\frac{102}{x} = \frac{21}{119}$$

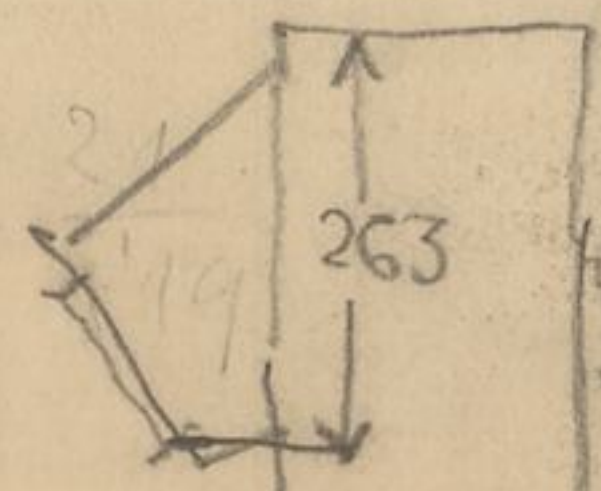
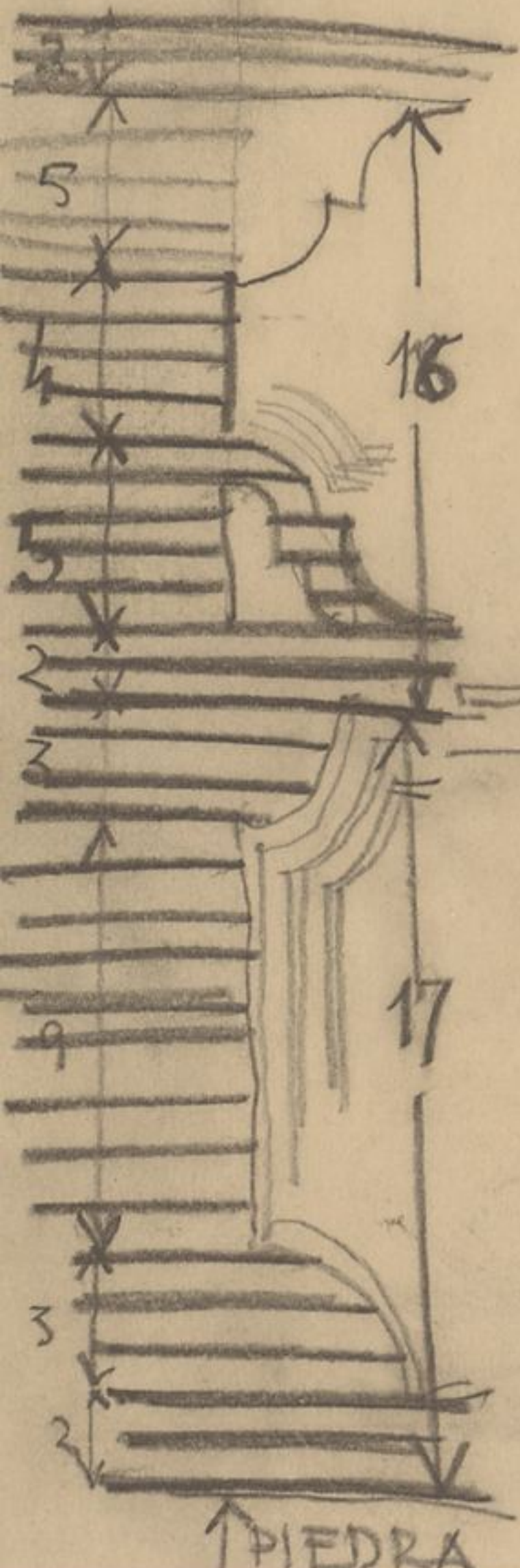

194

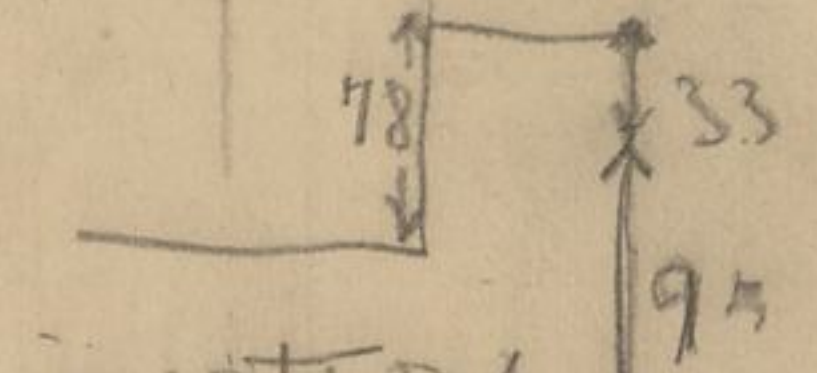

TRASTERA

Ventana de la izquierda  
EQUIVOCADO

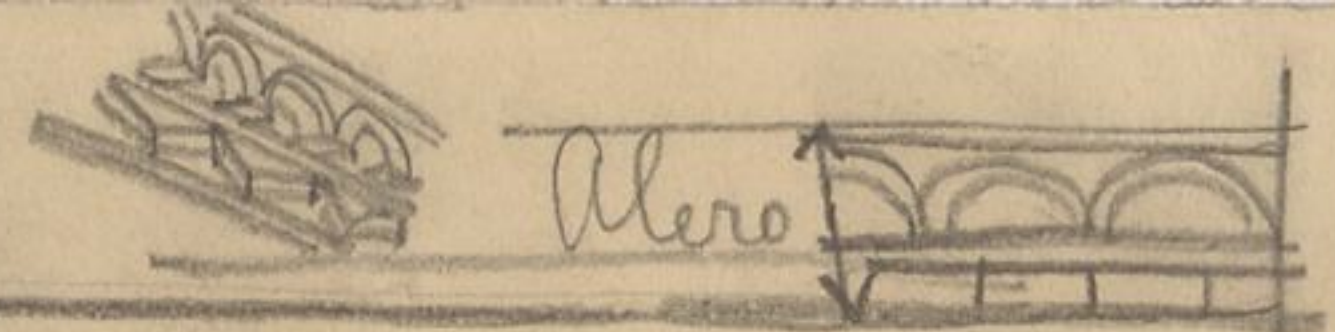

Alero

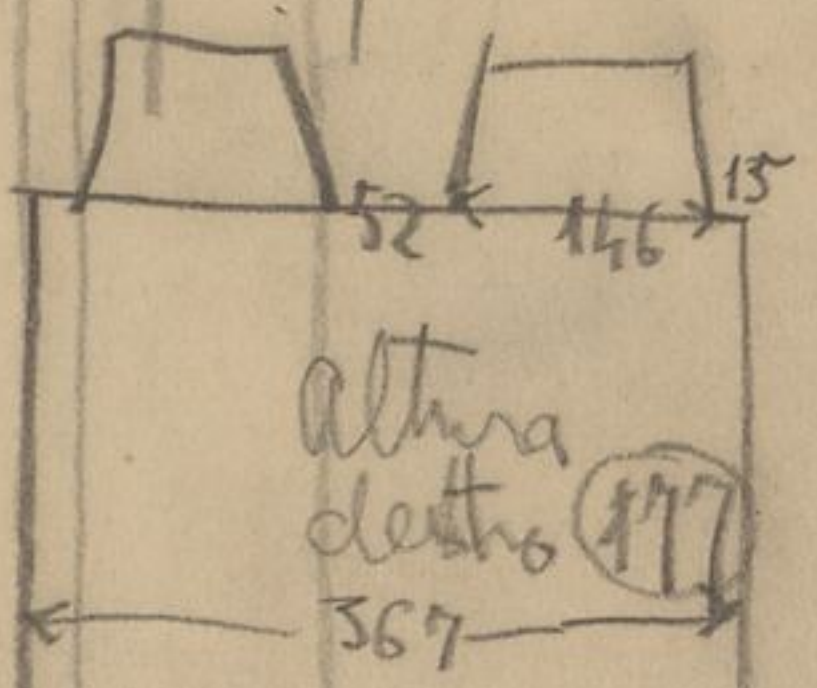

Altura  
destro 177

111  
(anchura  
del medio  
entre las 2  
ventanas)

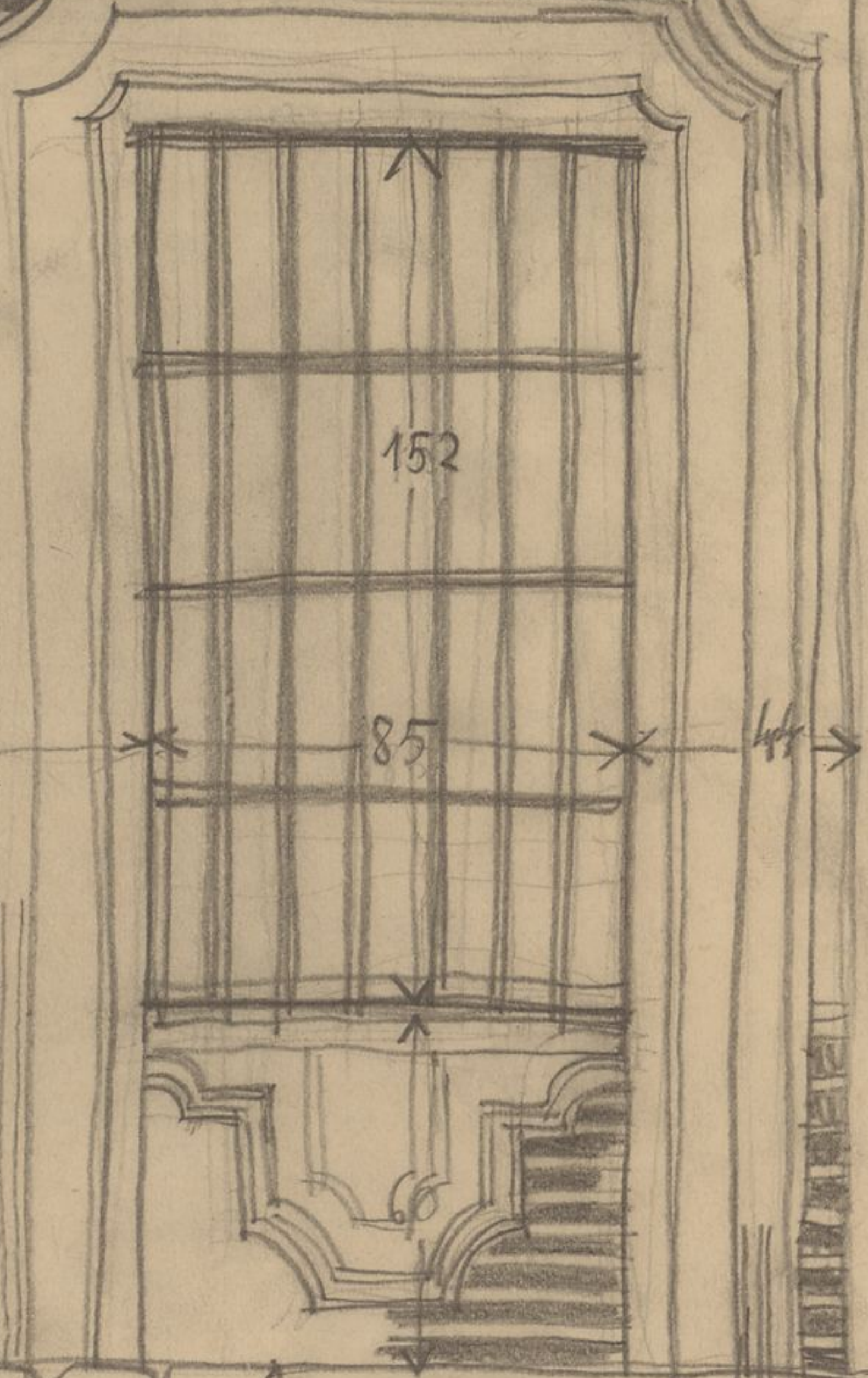

Basamento de piedra

VENTANAS DE LA SACRISTÍA





$$\begin{array}{r} 415 \\ 16 \\ \hline 2490 \\ 415 \\ \hline 6640 \text{ cm} \\ 415 \\ \hline 7055 \text{ cm} \end{array}$$

de la cornisa sobre el nudo de la iglesia

$$\begin{array}{r} 119 \\ 102 \\ \hline 238 \\ 1190 \\ \hline 12138 \\ 163 \\ 168 \\ 20 \end{array}$$

$$\begin{array}{r} 7'05 \\ 5'78 \\ \hline 1'27 \\ 0'95 \end{array} = \text{zócalo de piedra}$$

Radio exterior = 4'057  
 interior = 2'165

$$\begin{array}{r} 21 \\ \hline 5'78 \text{ m de fábrica de ladrillo} \end{array}$$

$1274 = 314 \times R$

$$\begin{array}{r} 1274.00 \\ 0018.00 \\ \hline 23.00 \end{array} \quad \begin{array}{r} 314 \\ \hline 405'7 \end{array}$$

$$\begin{array}{r} 263 \\ 324 \\ \hline 587 \\ 1174 \end{array} \quad 1274$$

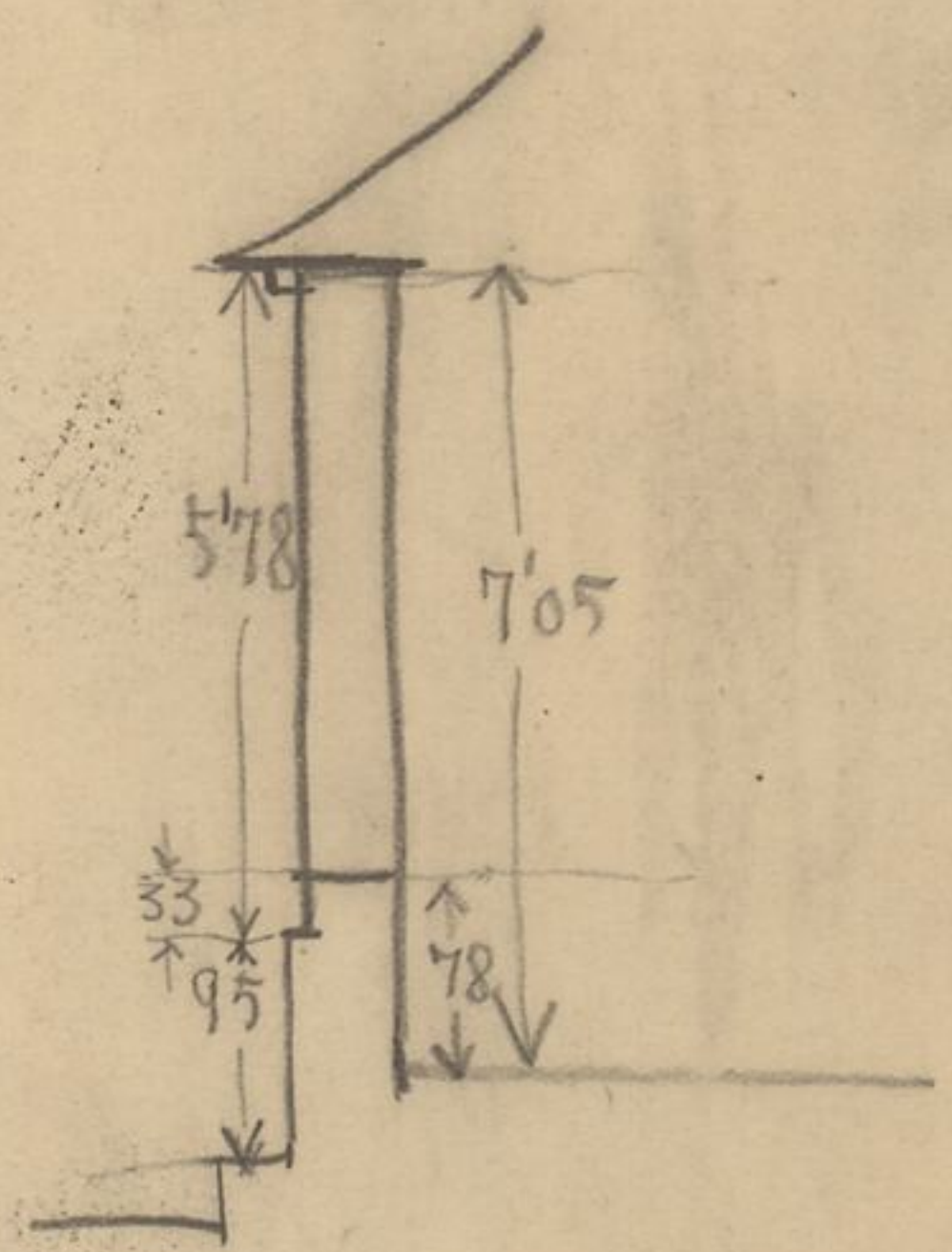

$$\begin{array}{r} 7'05 \\ 78 \\ \hline 6'27 \end{array} \quad \begin{array}{r} 5'78 \\ 33 \\ \hline 5'45 \end{array}$$

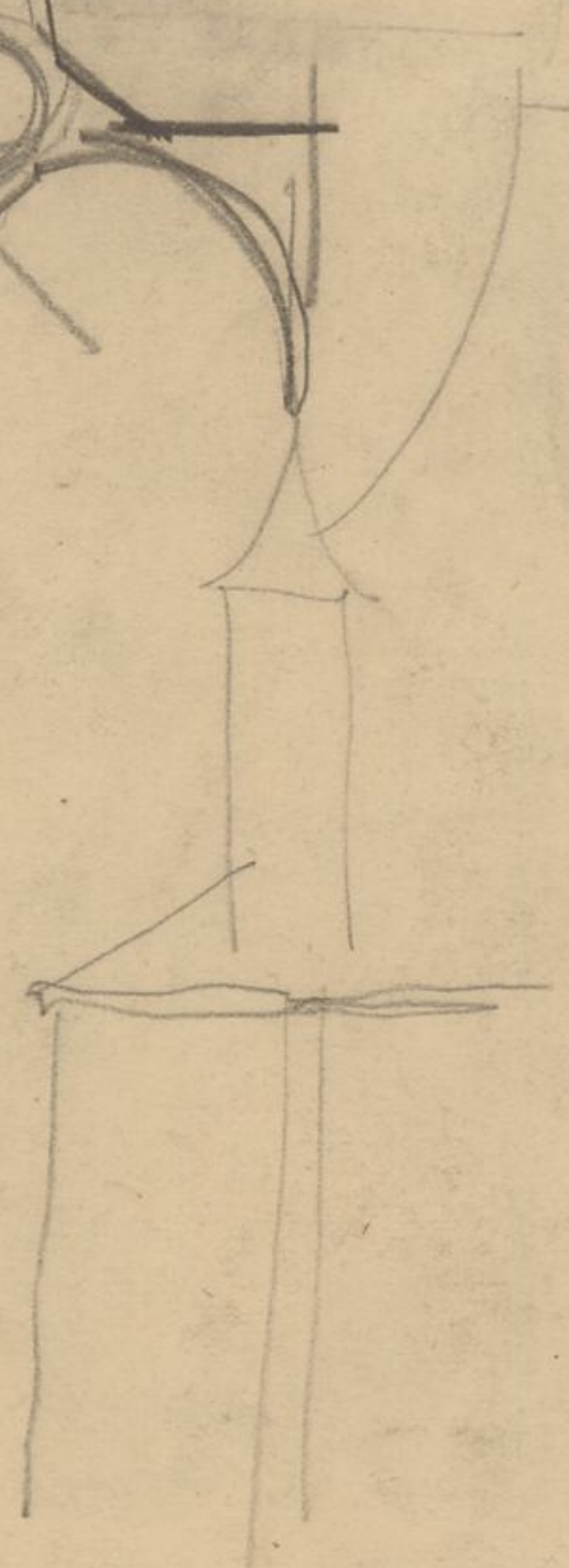
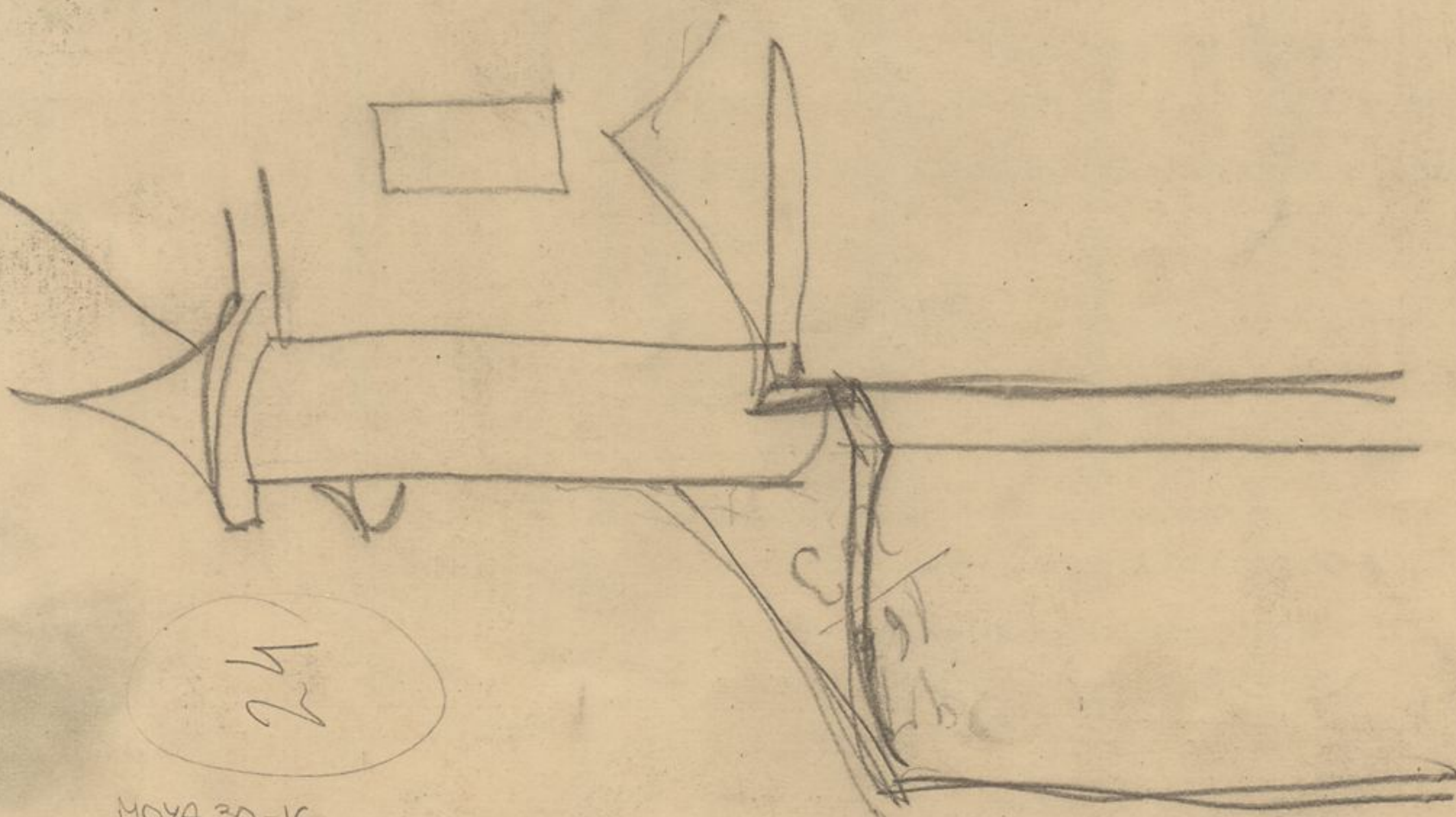

24

