

X

12	08	04
12	08	04

G 18

G 18

13 08 04

08	04
	05

de 2004

Empezado en 14 de agosto sábado, que fue un día especialmente feliz. Todo f. a d. marcha estupendamente, con gran calma y serenidad y felicidad. La familia (papá está muy bien, y todos), los amigos ( ) la Escuela con el nuevo curso con posible profesor virtual, el tabaco con DBTC y Guerrero en marcha, con Ocarik SPAW y la isla de Sevilla y la casa Moliner que empezará en seguida. con EC. parado (lento!). y con CYMA Granada y Bodegas Telmo en capilla. Además, Casa Revuelta (Juro) y la casa en Marrakech. y trabajando conmigo, Nacho y Emilio. Alejandro y Sergio y luego Peter P. y Miguel C. con tu PFC

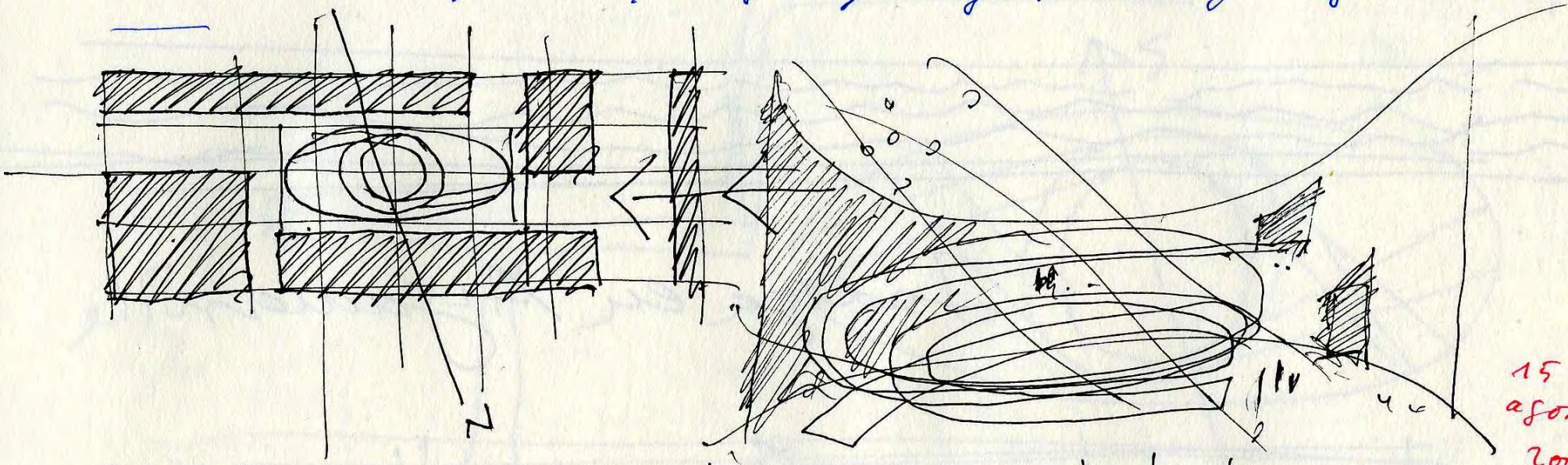

15  
agosto  
2004

CYMA  
casa Granada  
Centro cultural

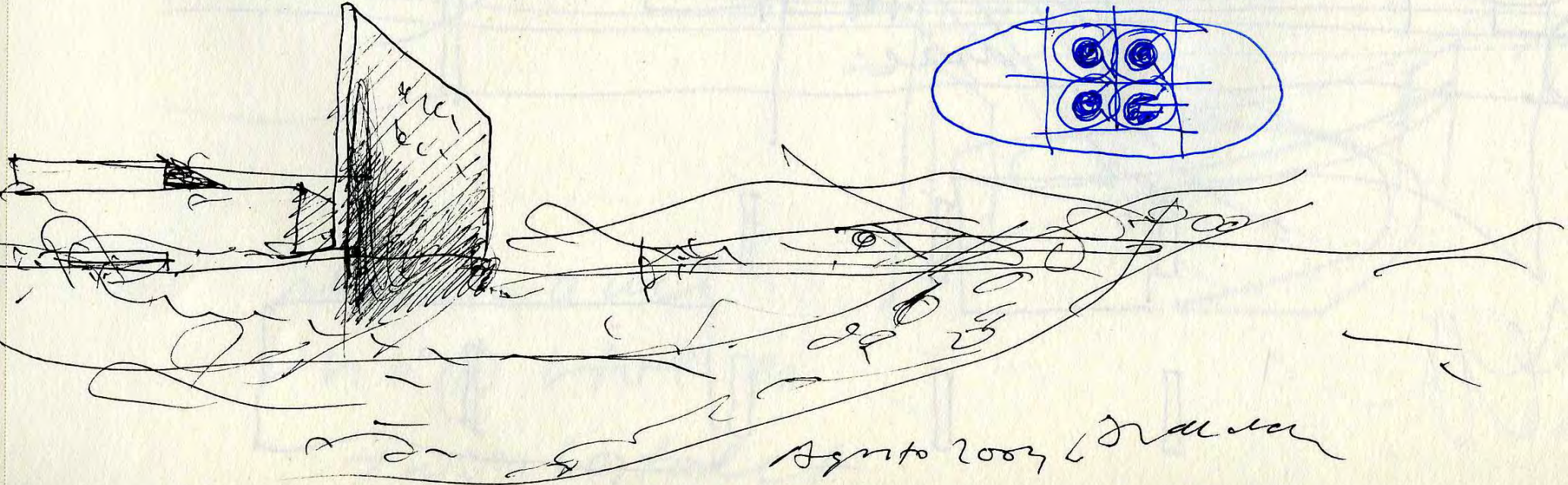
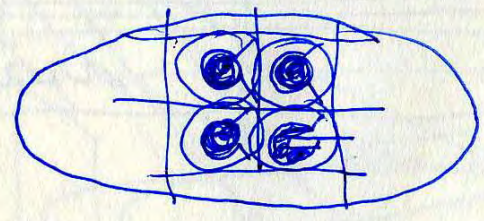
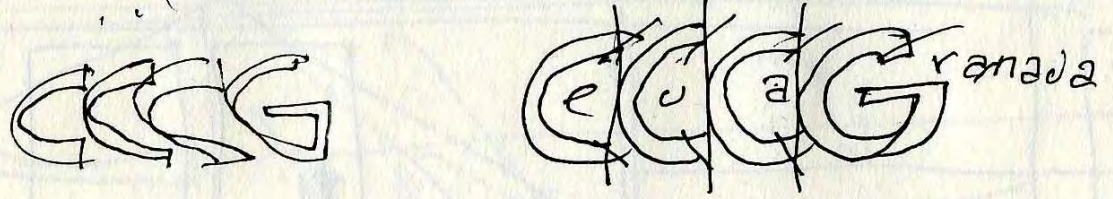

Agosto 2004 (Dra. J. M.)

Casa  
MAISON à ESSAOUIRA

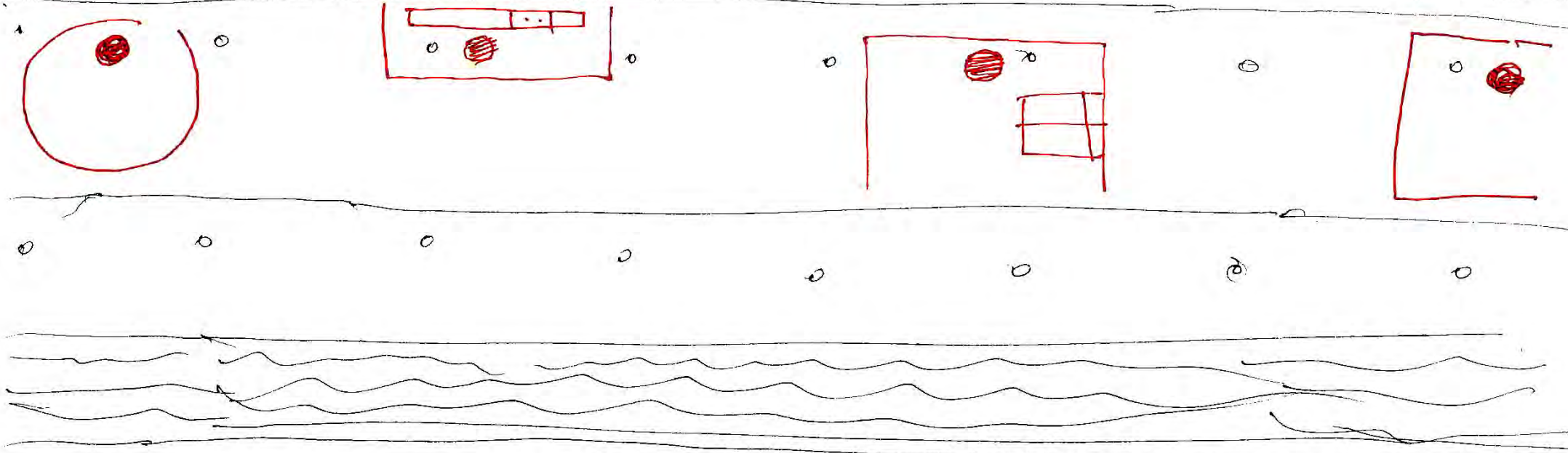

Jodega en Arguamanille

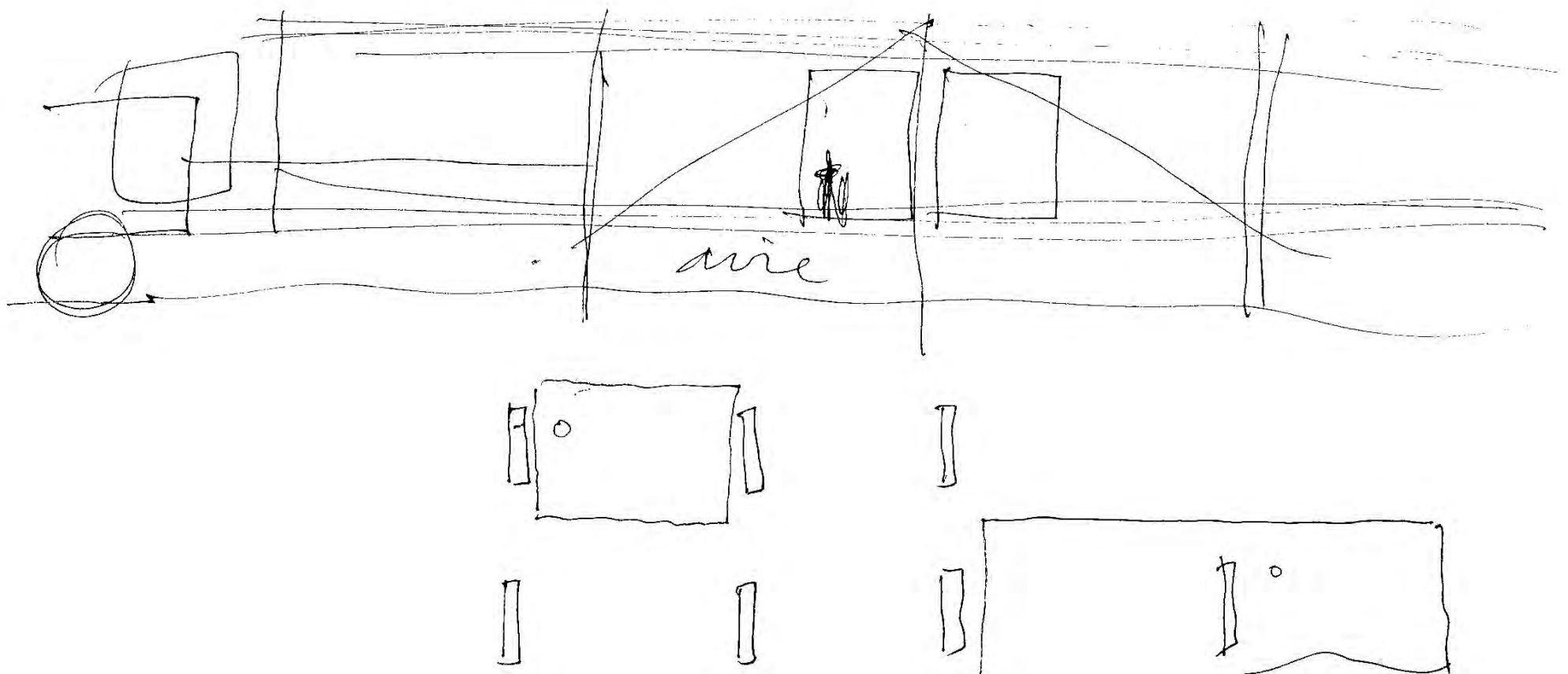

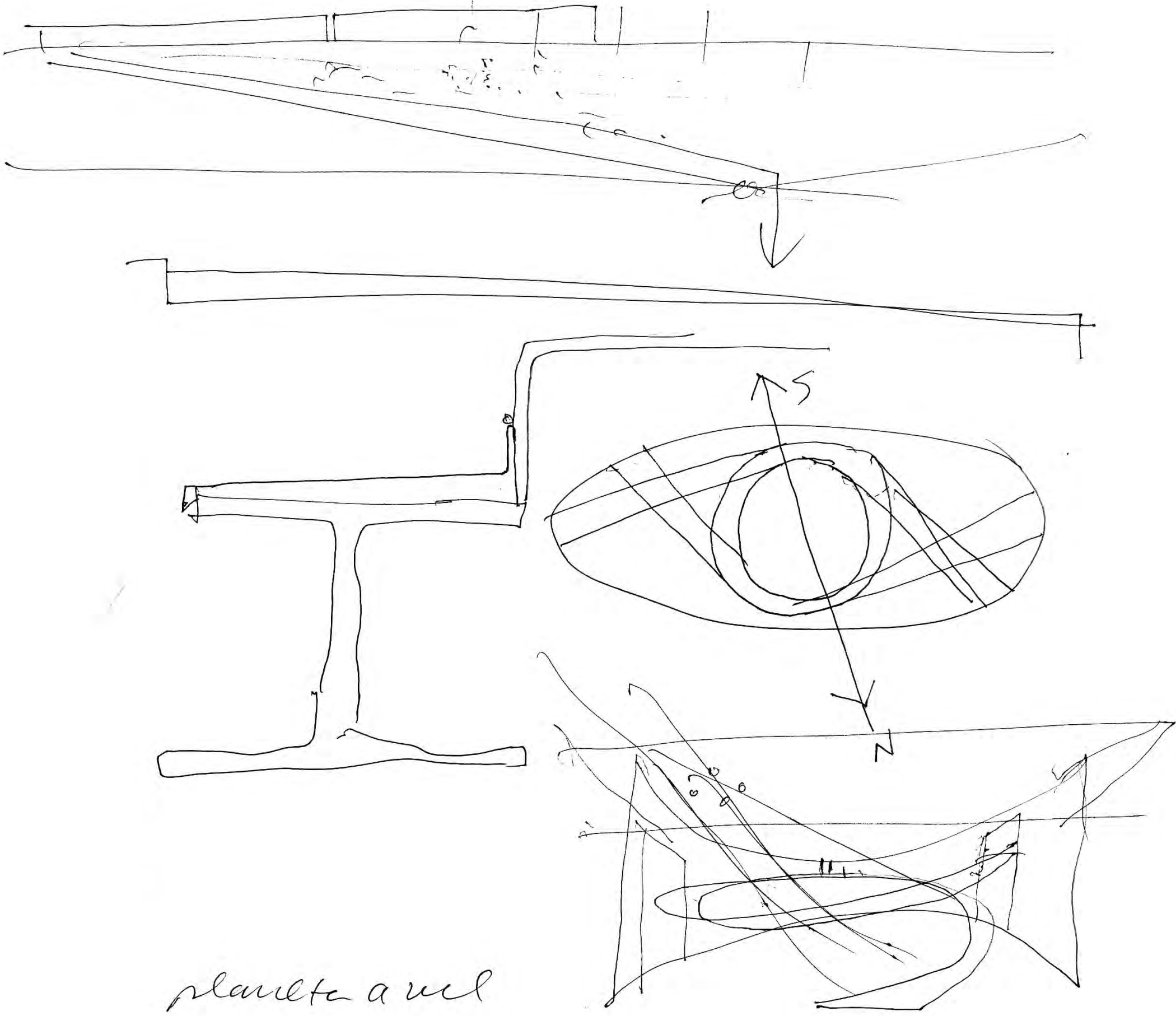

planta auel  
 k n e @ k vol. es  
 tower costall

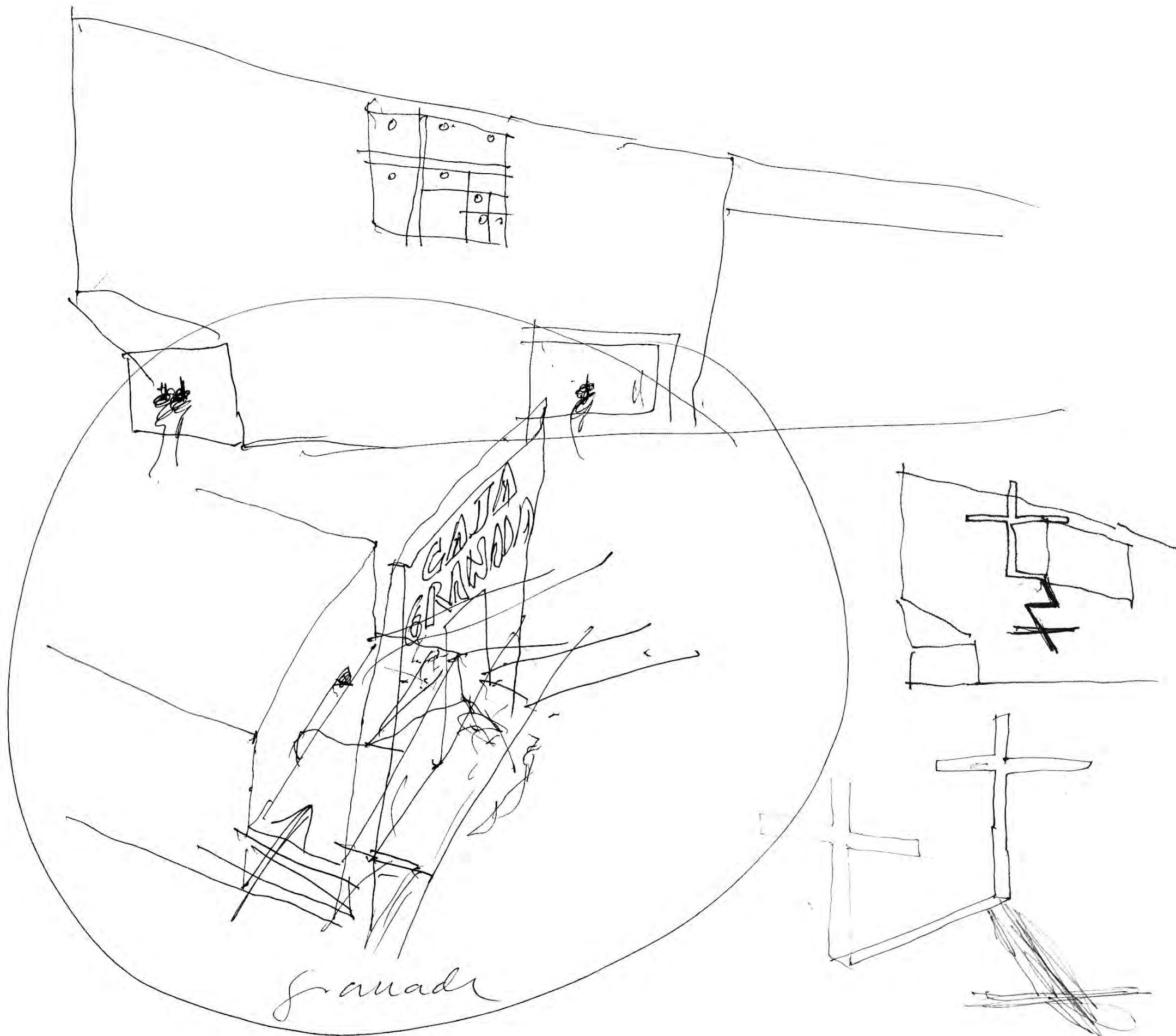

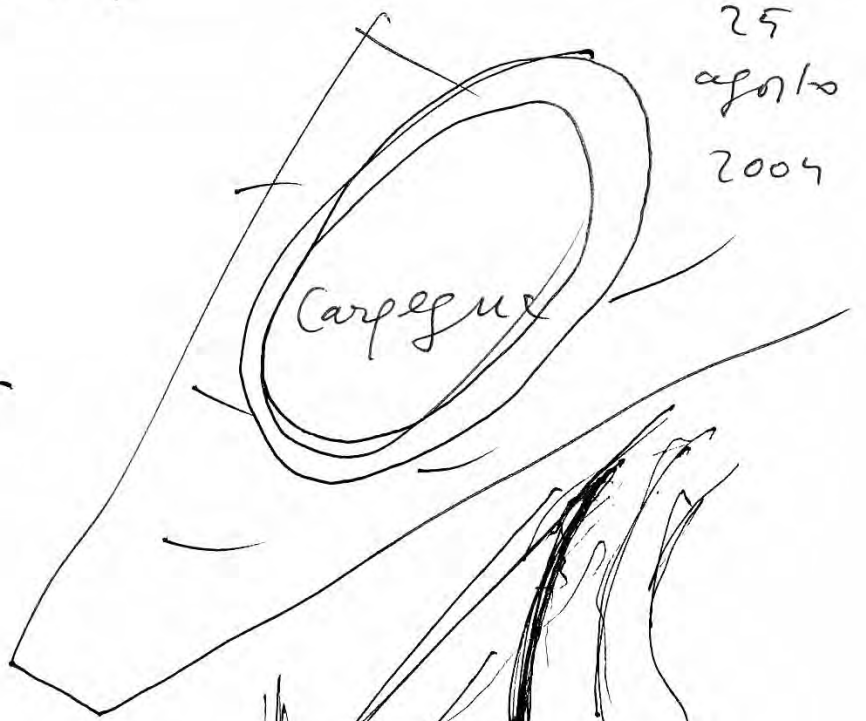
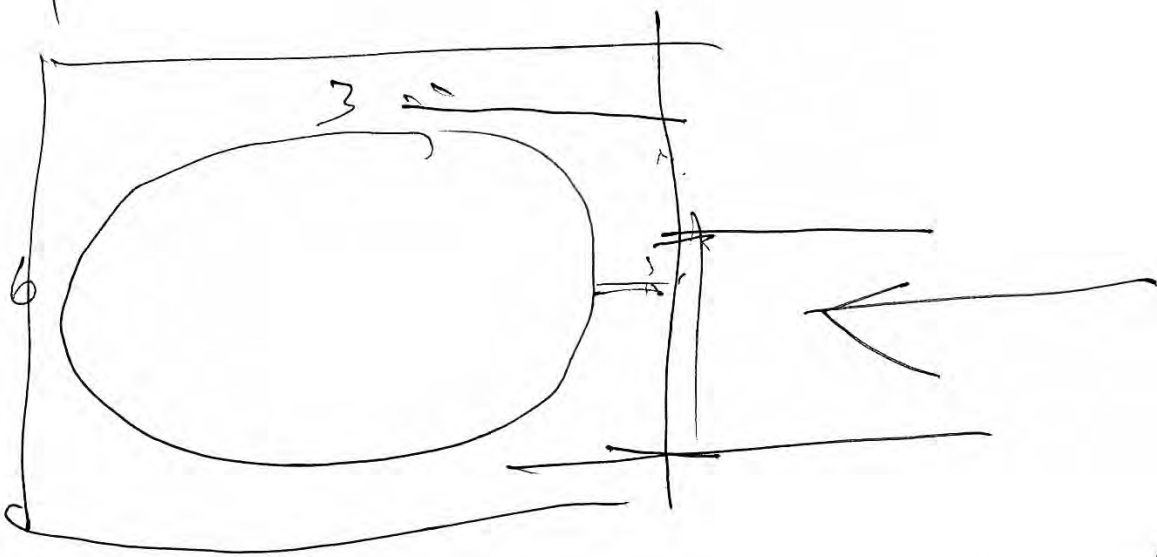
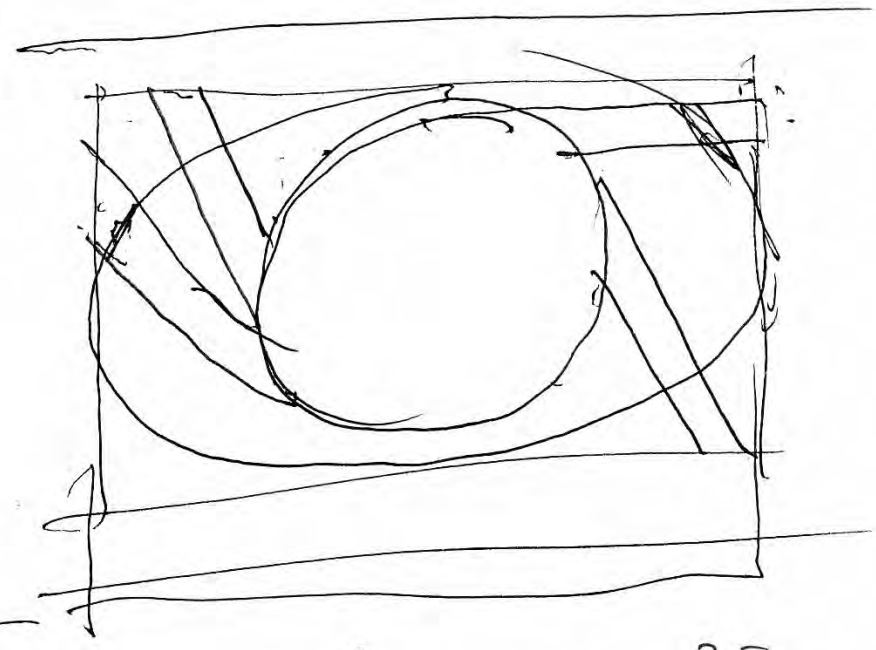
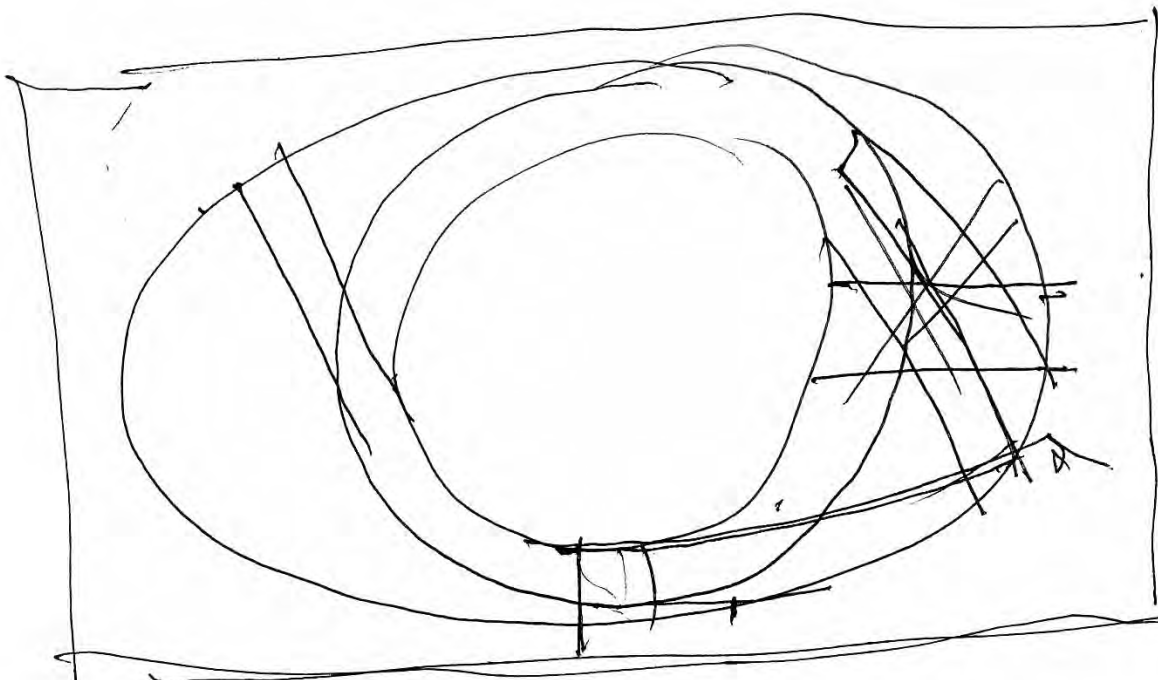

25  
agosto  
2004

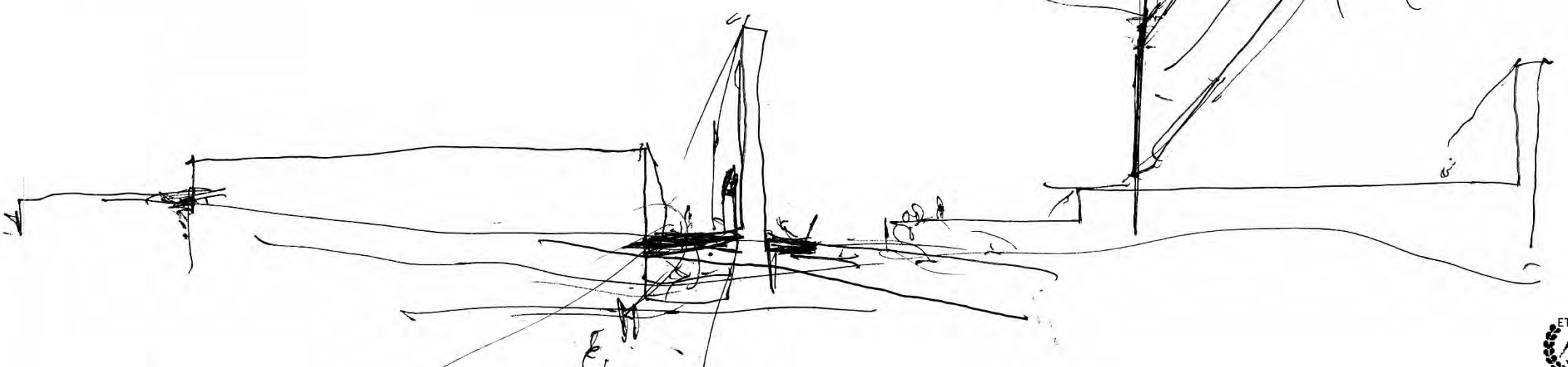

30 agosto 2004.

vine a cádiz. para ver a papá. todo muy buen f. a d. la semana que viene estaré superando las clases del curso 2004-2005 / cosa en la luna / tone en el piteo / Tone un el d. d. d. d. / "Pensar con los manos".

ETSAM. 1ª clase. - antes que la casa fundada.

\* PENSAR CON LAS MANOS

↳ construir con la cabeza 

RAZÓN.  
LÓGICA

LUGAR /  
UBI  
HISTORIA

MATERIAL  
MURO  
PIER

ESTRUCTURA  
GRAVEDAD  
HUECOS  
QUEVEDO  
RUINA  
TRAZAS

AIRE  
Luz  
ESCALA  
UNITE

• IDEA  
SINTEZ

• casa fundada en la LUNA!

↳ el dibujo de UTZON



• Proyectos conocidos.

- REN KOOCHAI / ITO -  
- FOSTER / SEJIMA  
- MVRDV / HOLL

UTZON  
MURCUTT  
BEE

→ temas  
ETSAM  
OBRAS  
DIE  
EXT.



August 31 - 2009

eyra 7

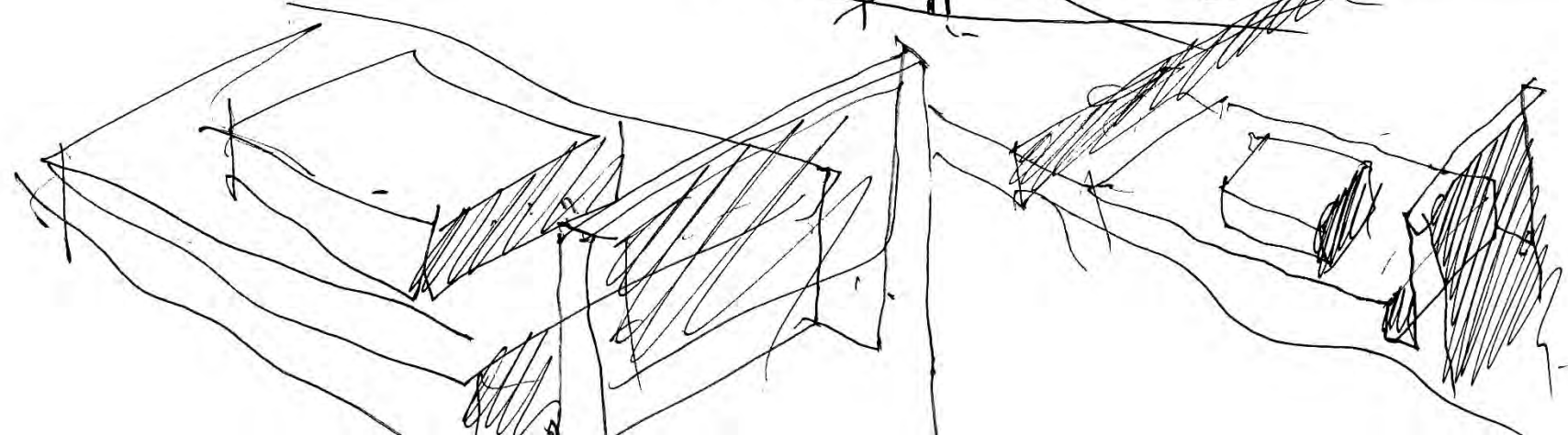
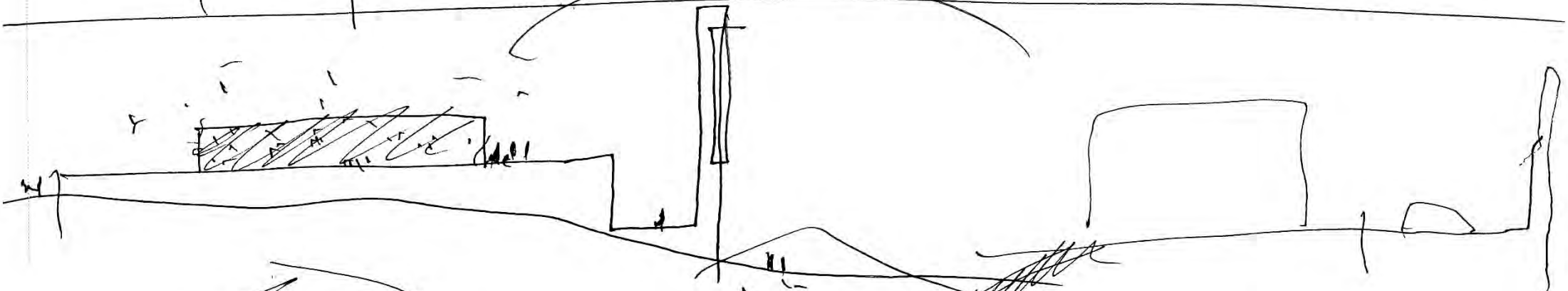
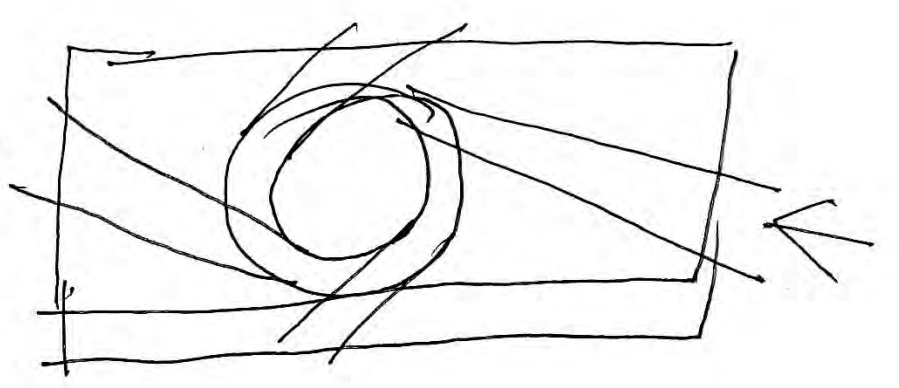
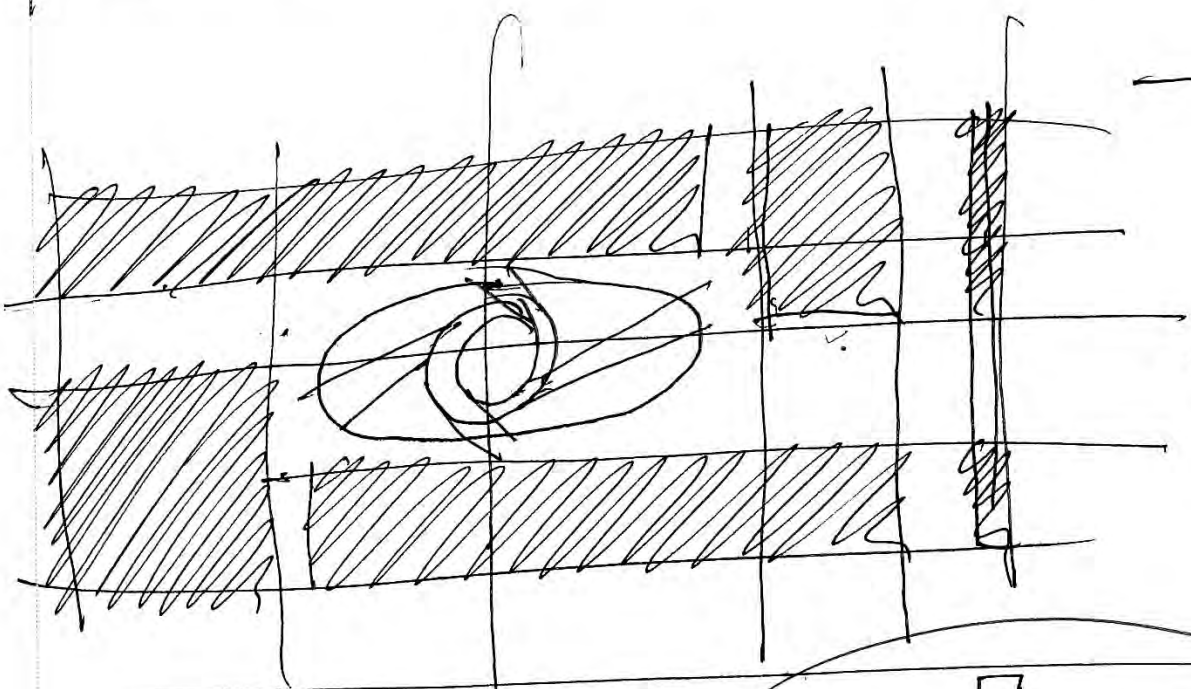
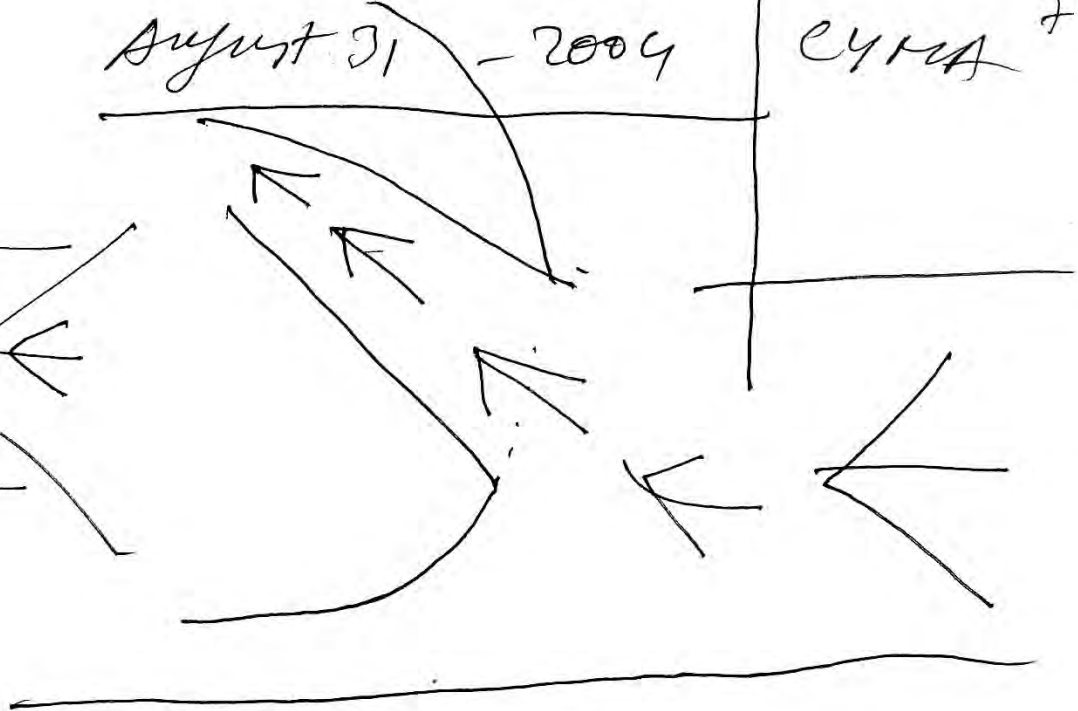
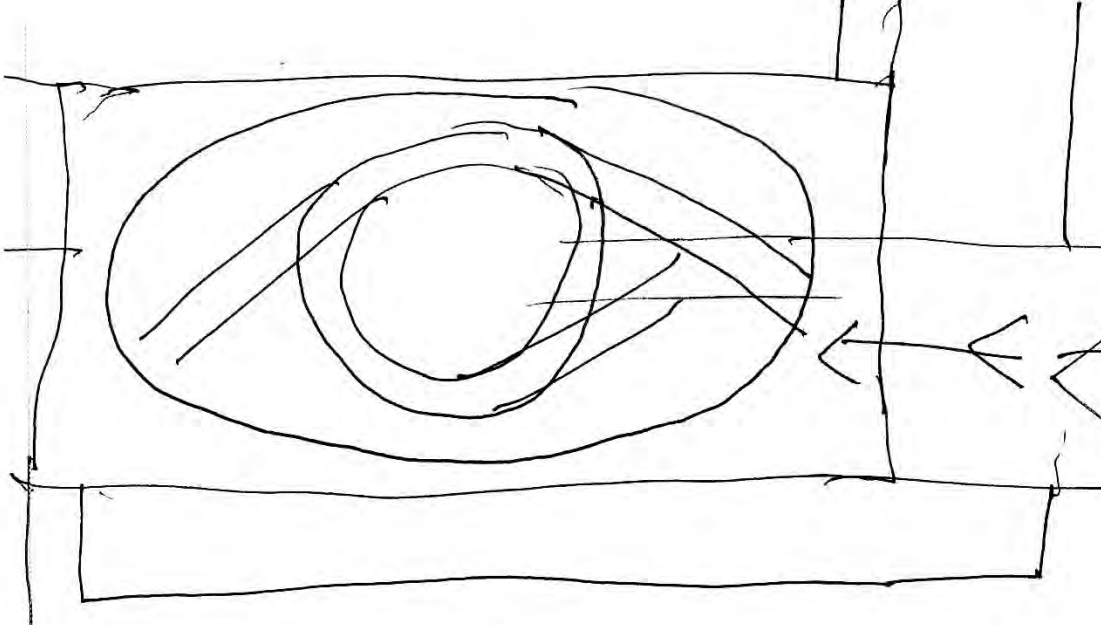

*ey*



31 agosto 2004

WINERY

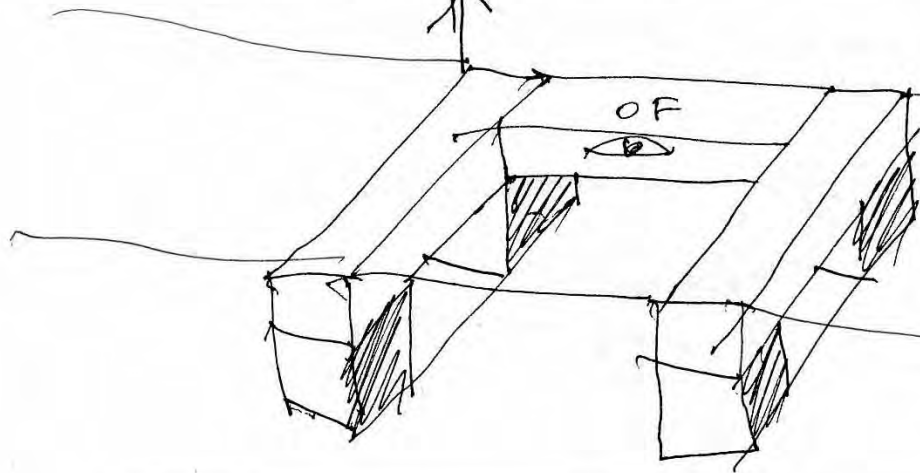
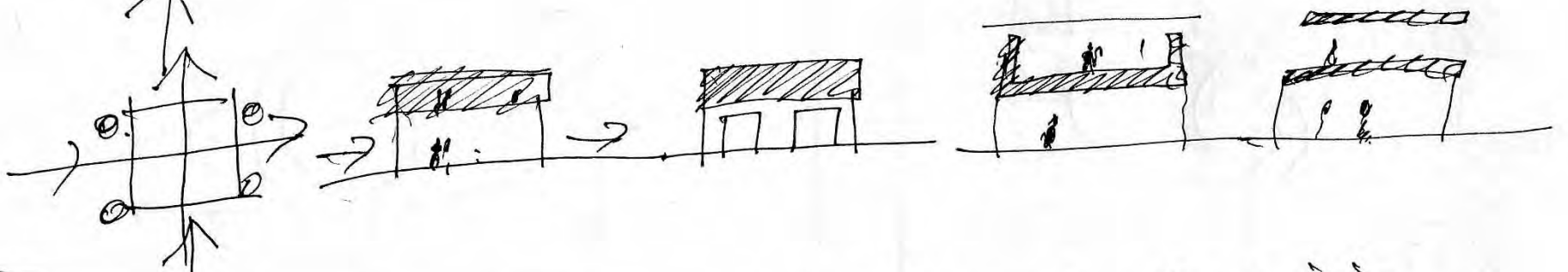
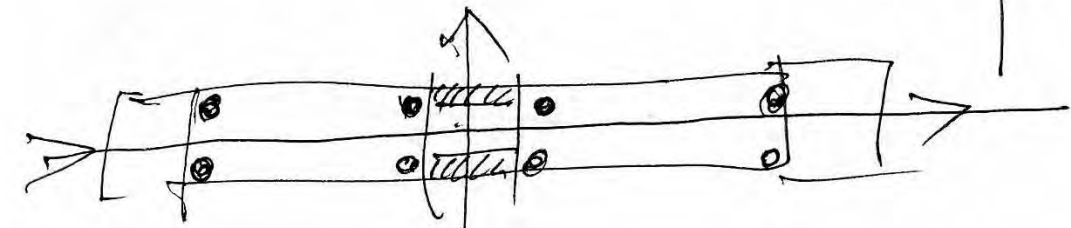
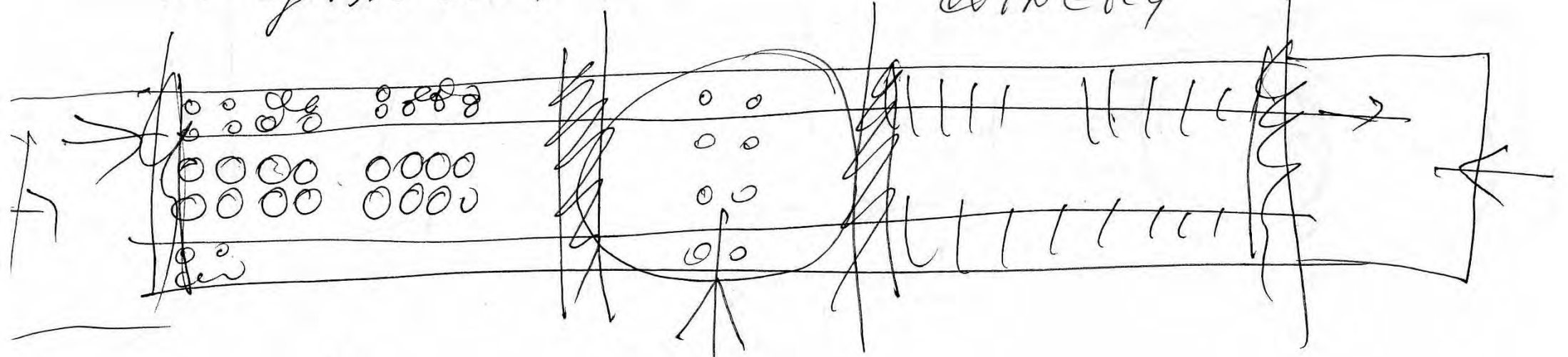

offices + services

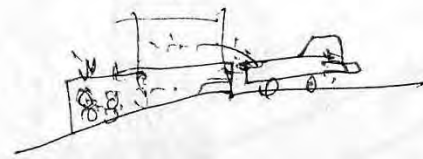
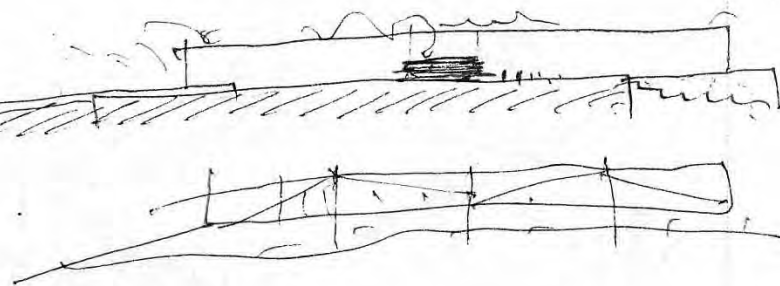
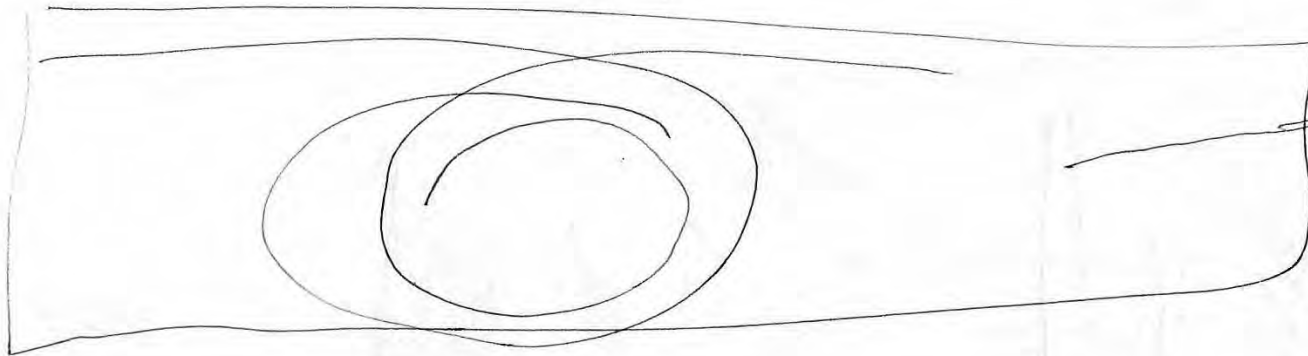
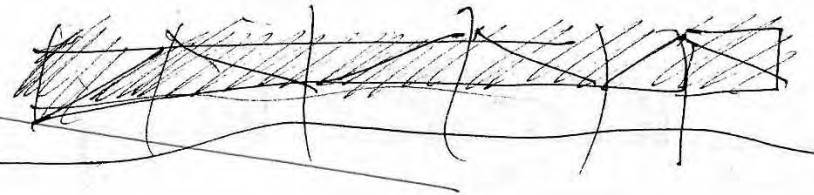

СУМА

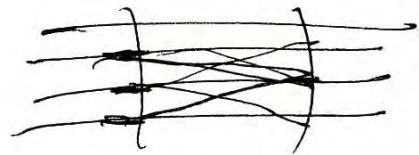
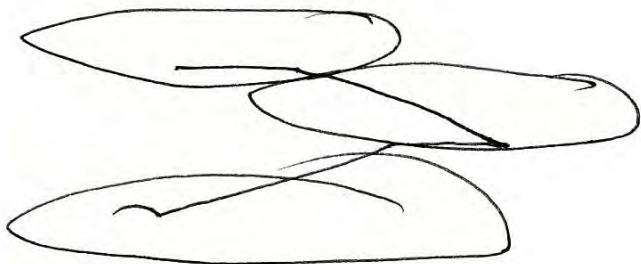
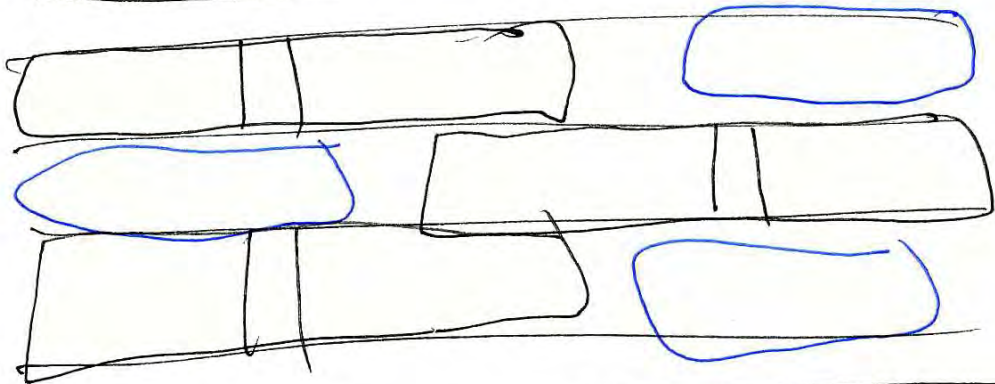
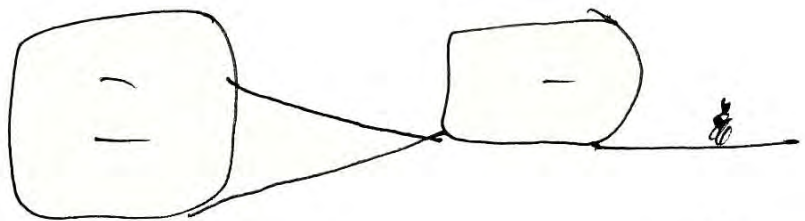
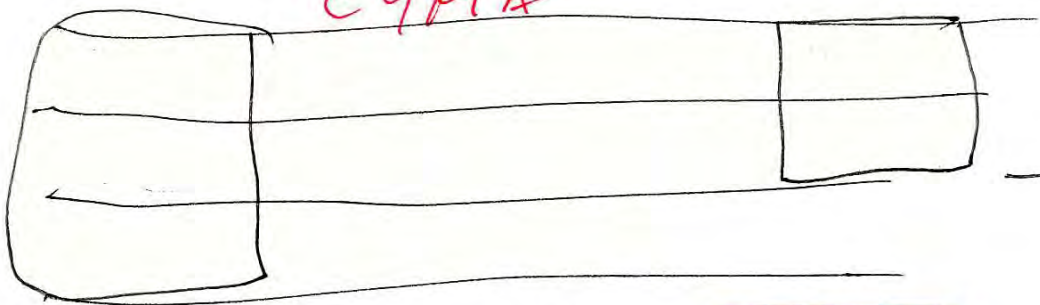

secc.

pe.

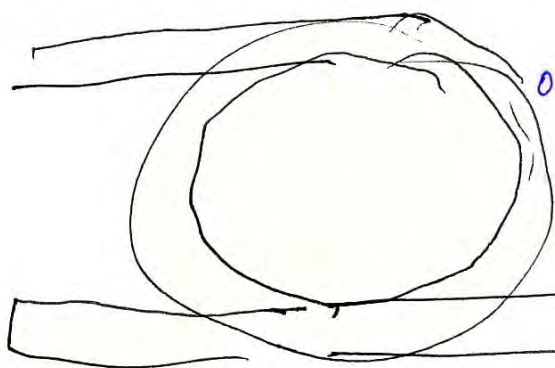
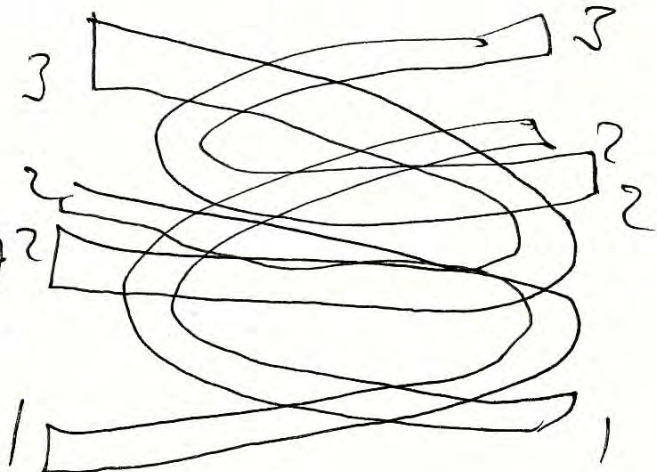
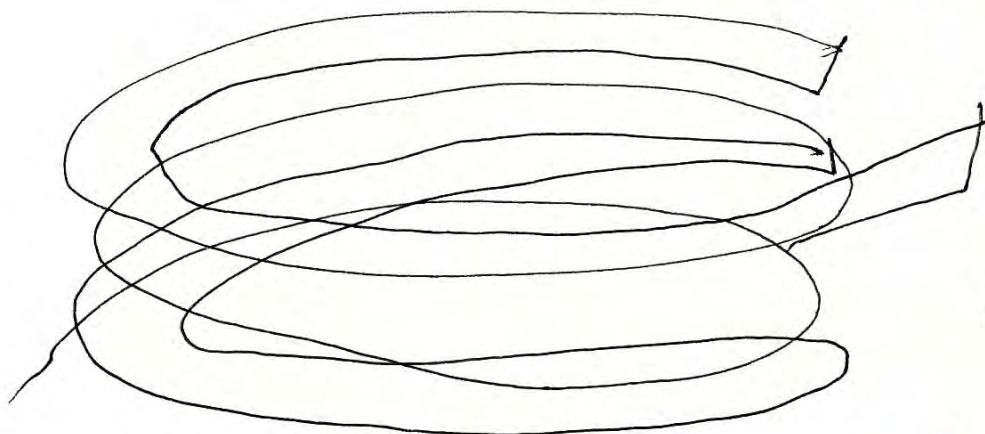
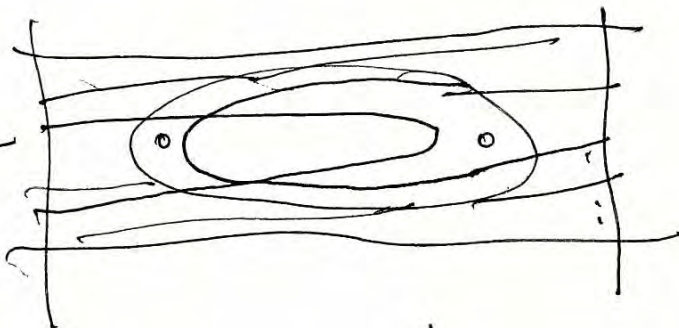
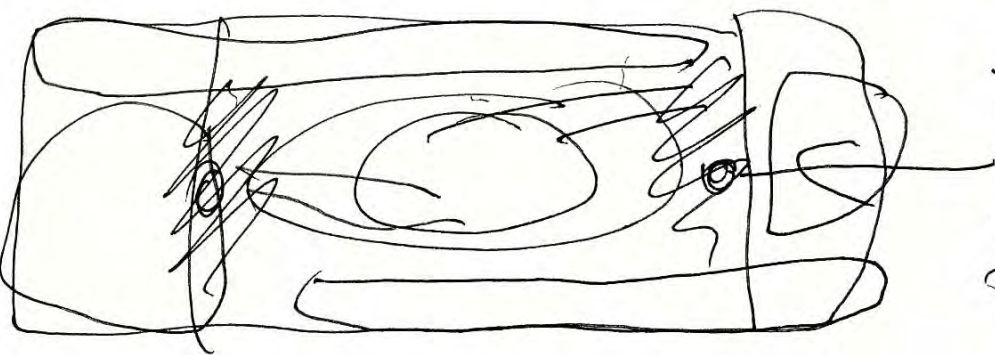

¿ una nueva relación? 2  
¿ una falta de relación? 2

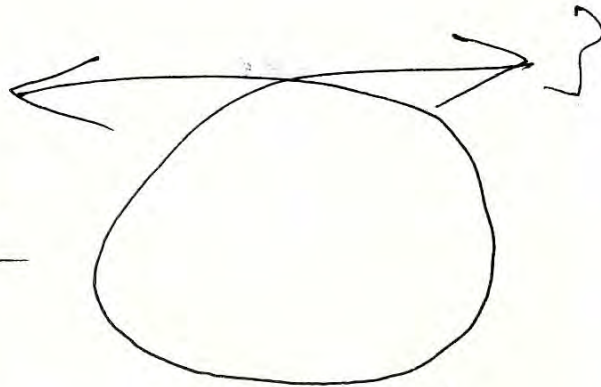
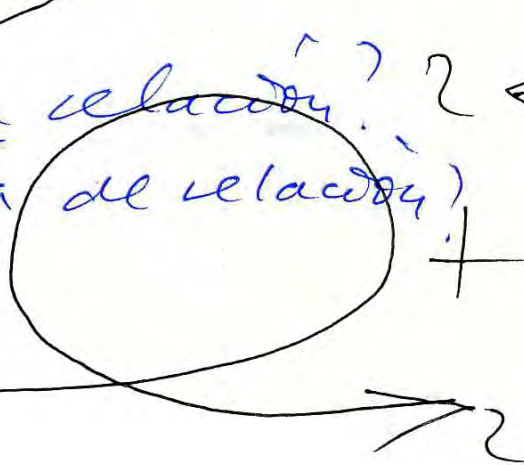

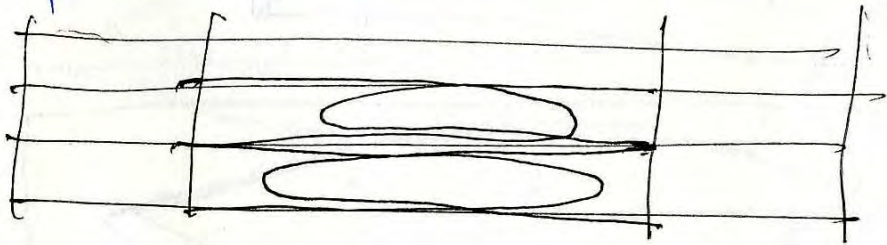
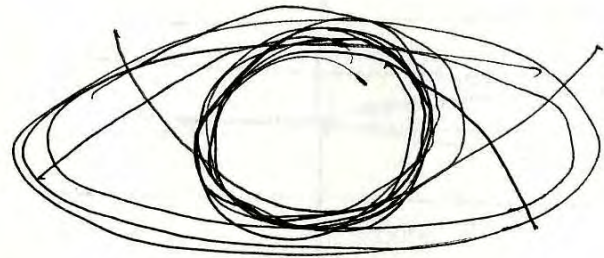
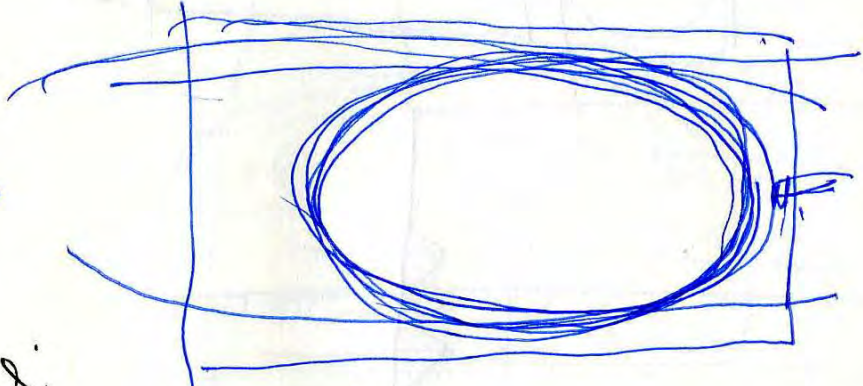
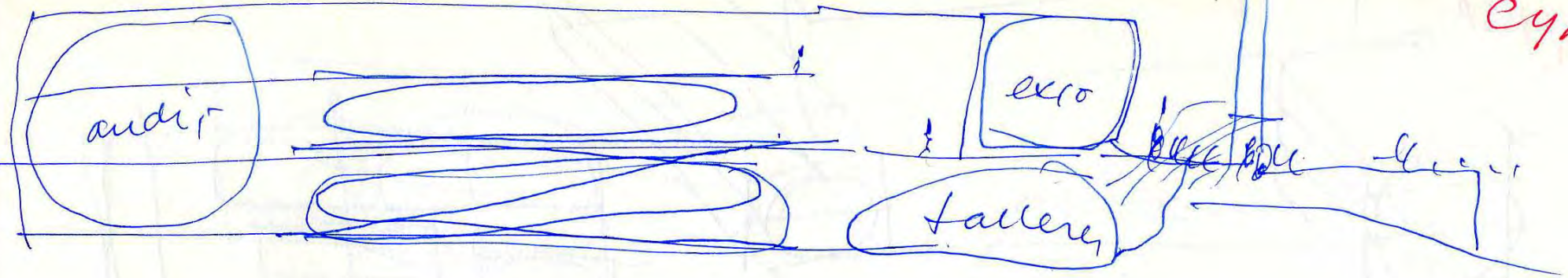

may que conectar  
6 puntos 2 en  
cada nivel

3 niveles

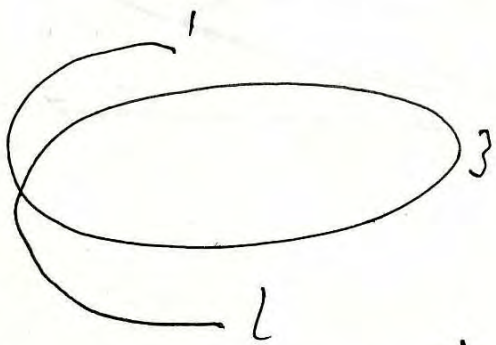

3 tangente a'



31 agosto  
2004

www.directoacasa.tv  
902 30 10 11 Fríen pump.

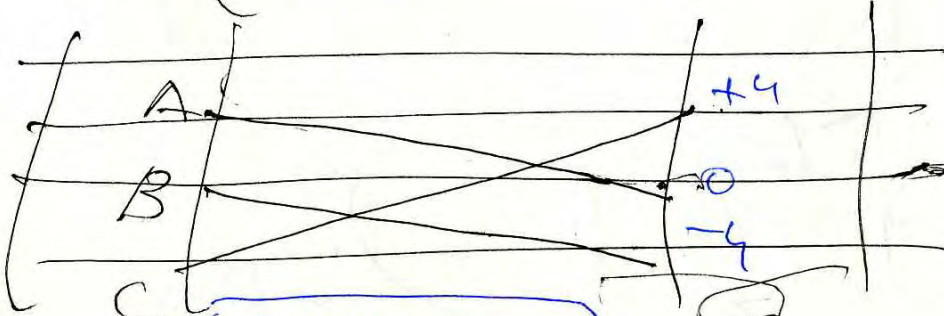
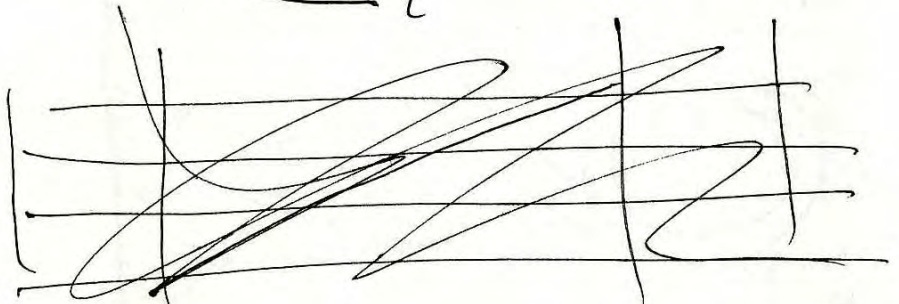

3 rampas

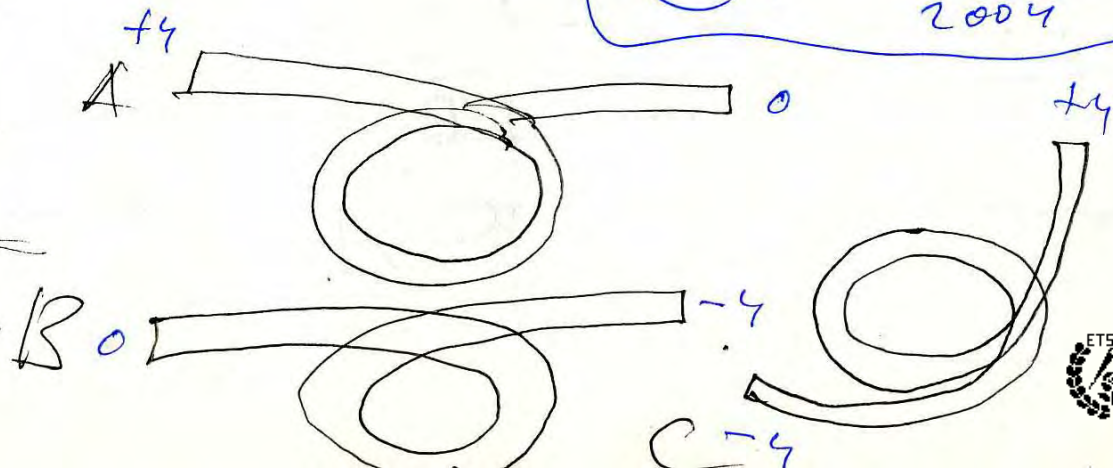

Сума

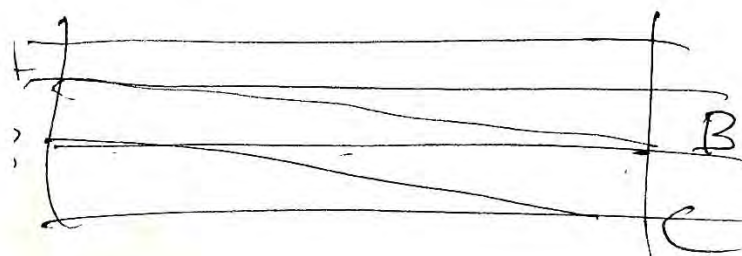
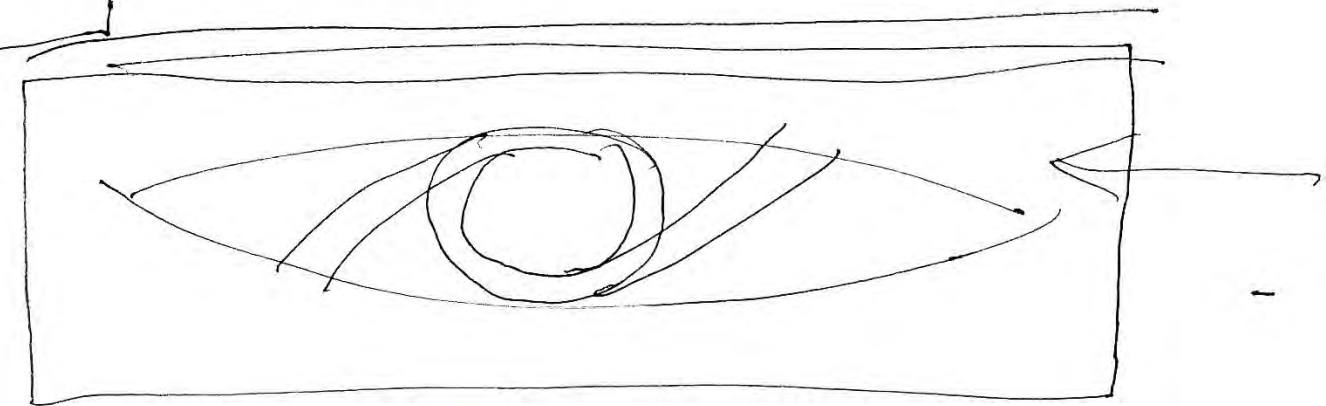
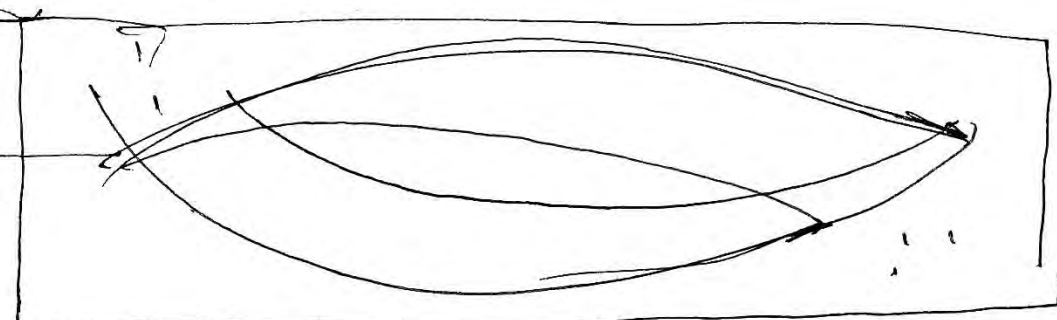
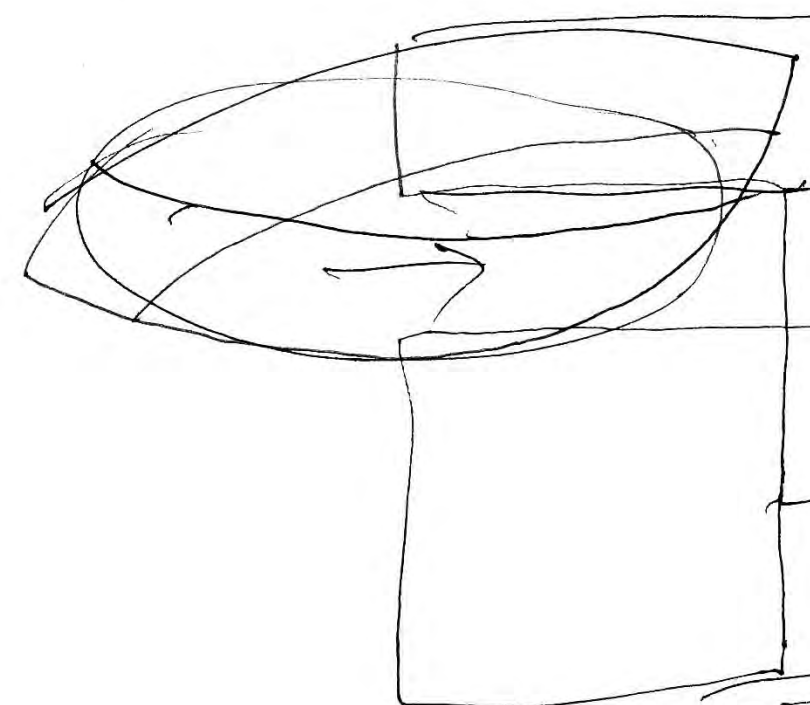
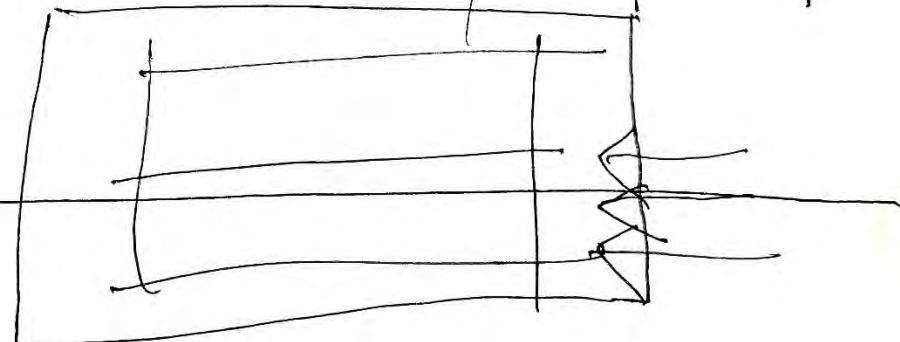
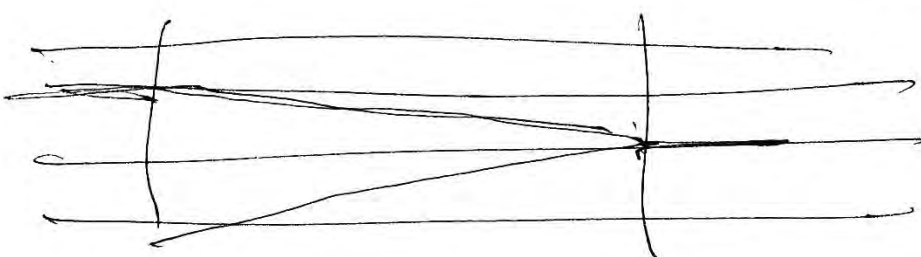
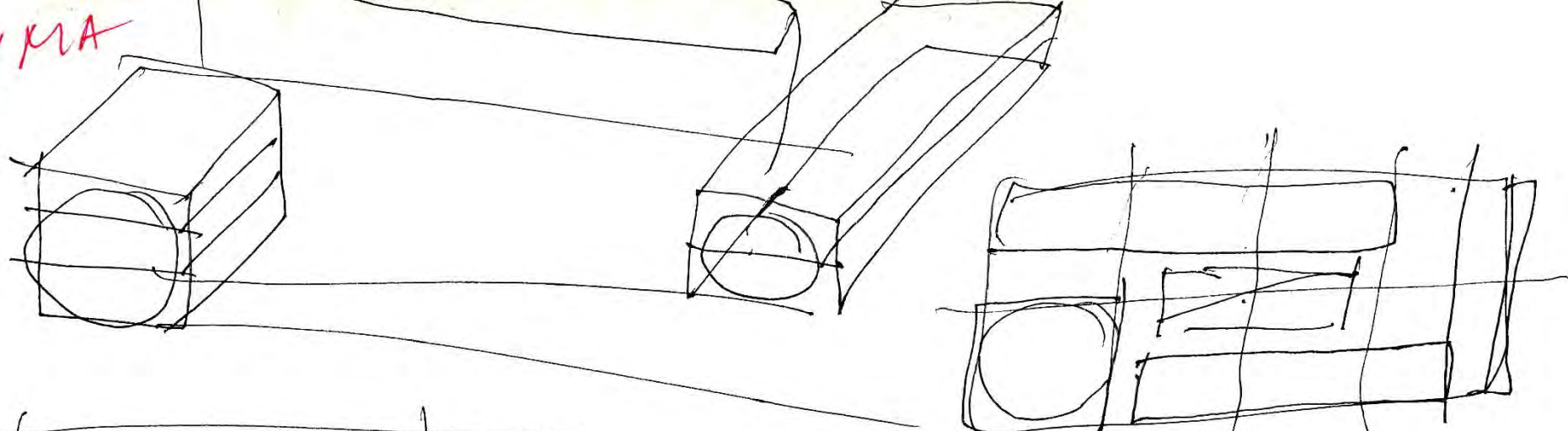

СУМА

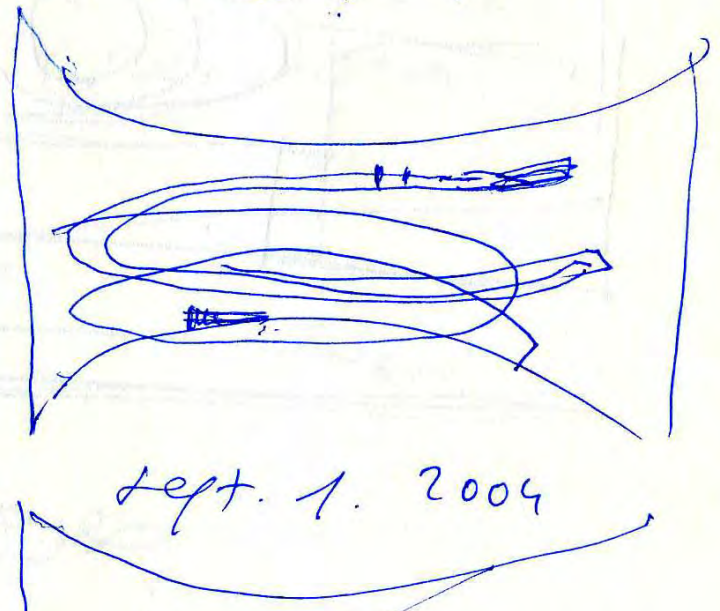
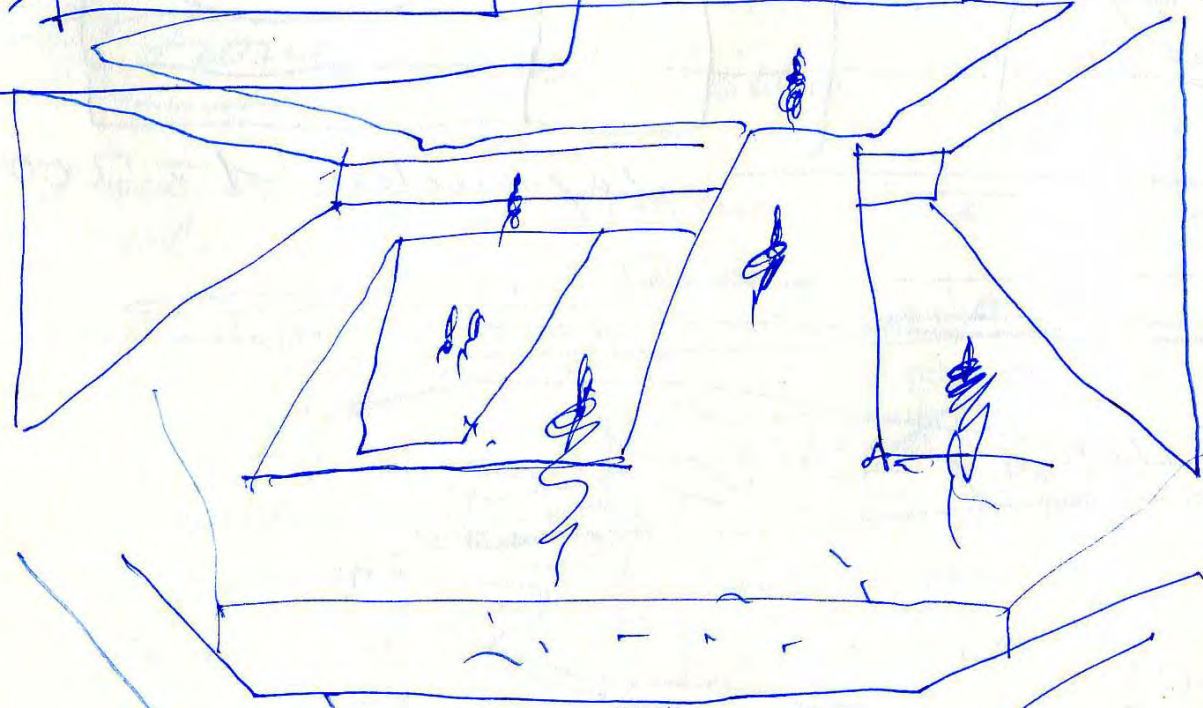
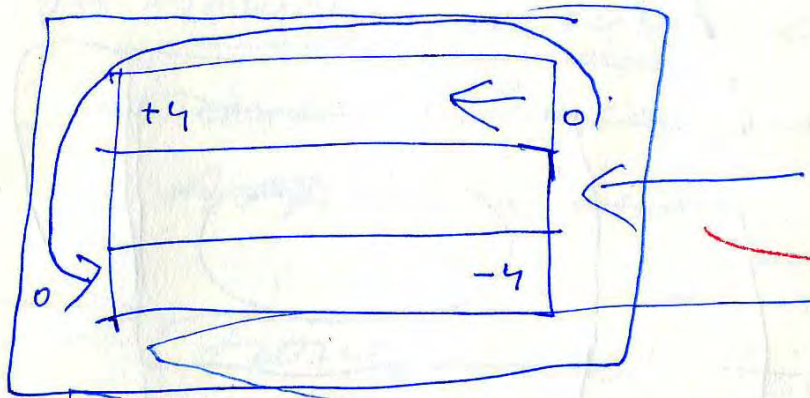
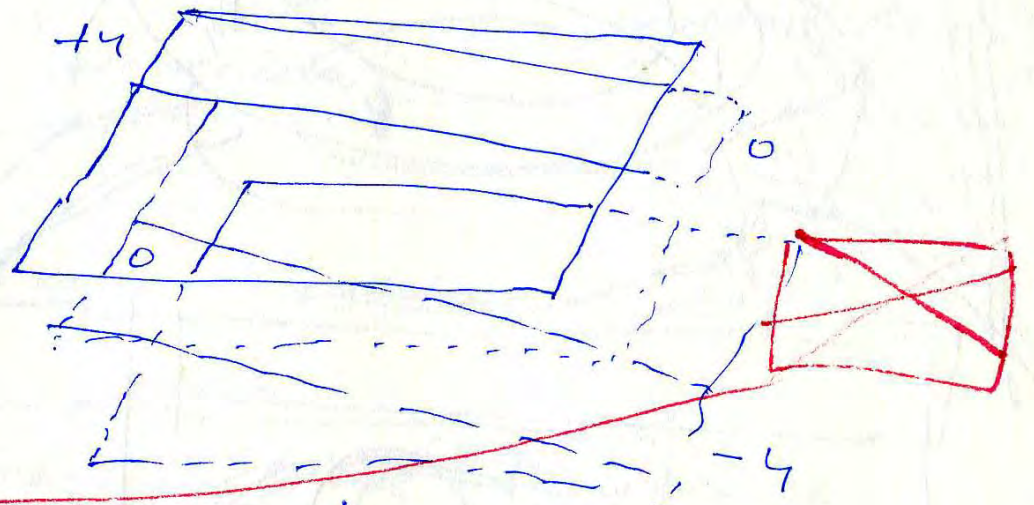
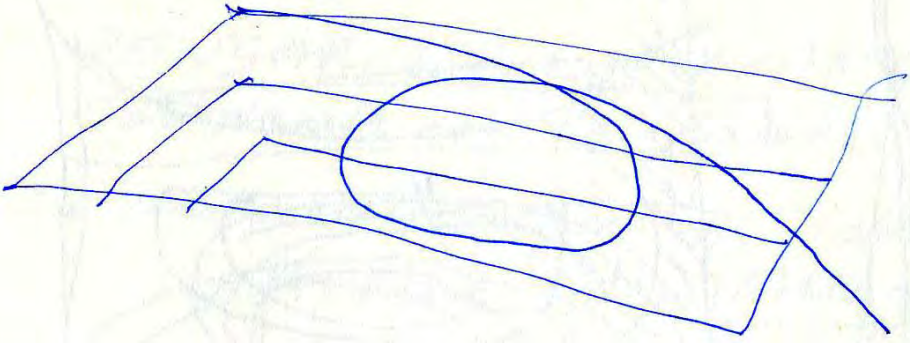

Sept. 1. 2004

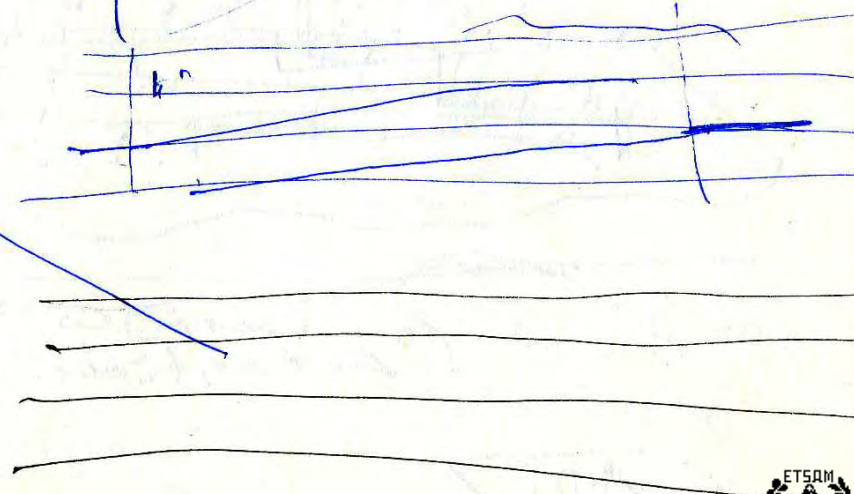

HARALD  
FELIX  
CATHRIN HENZE

CYMA

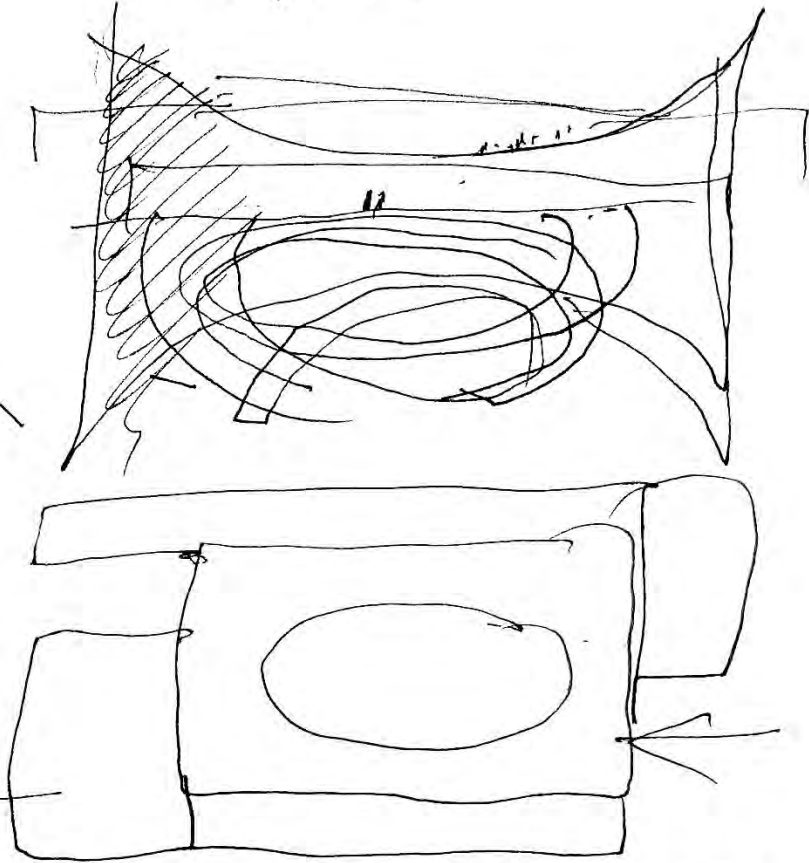
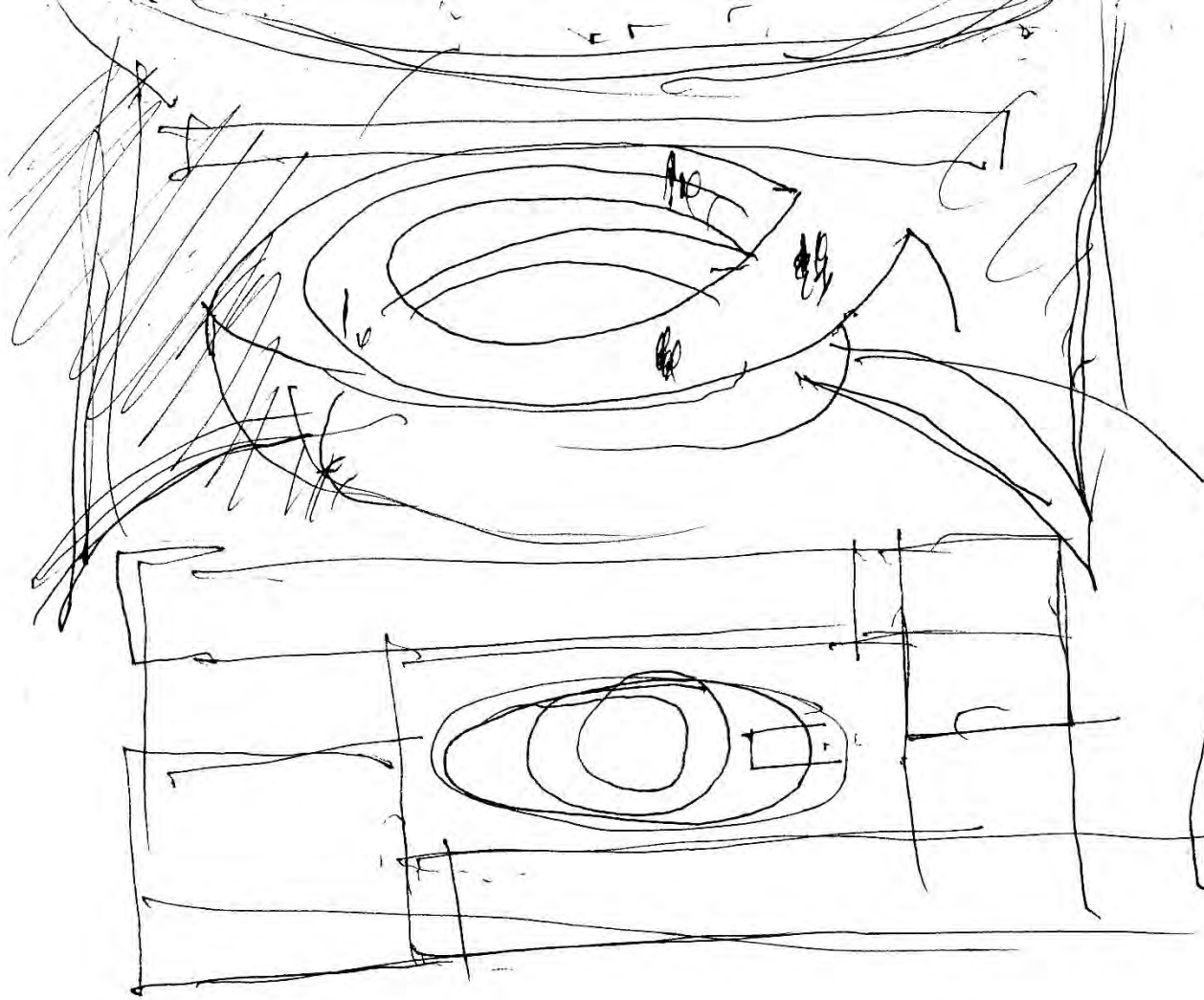

September 1, 2004

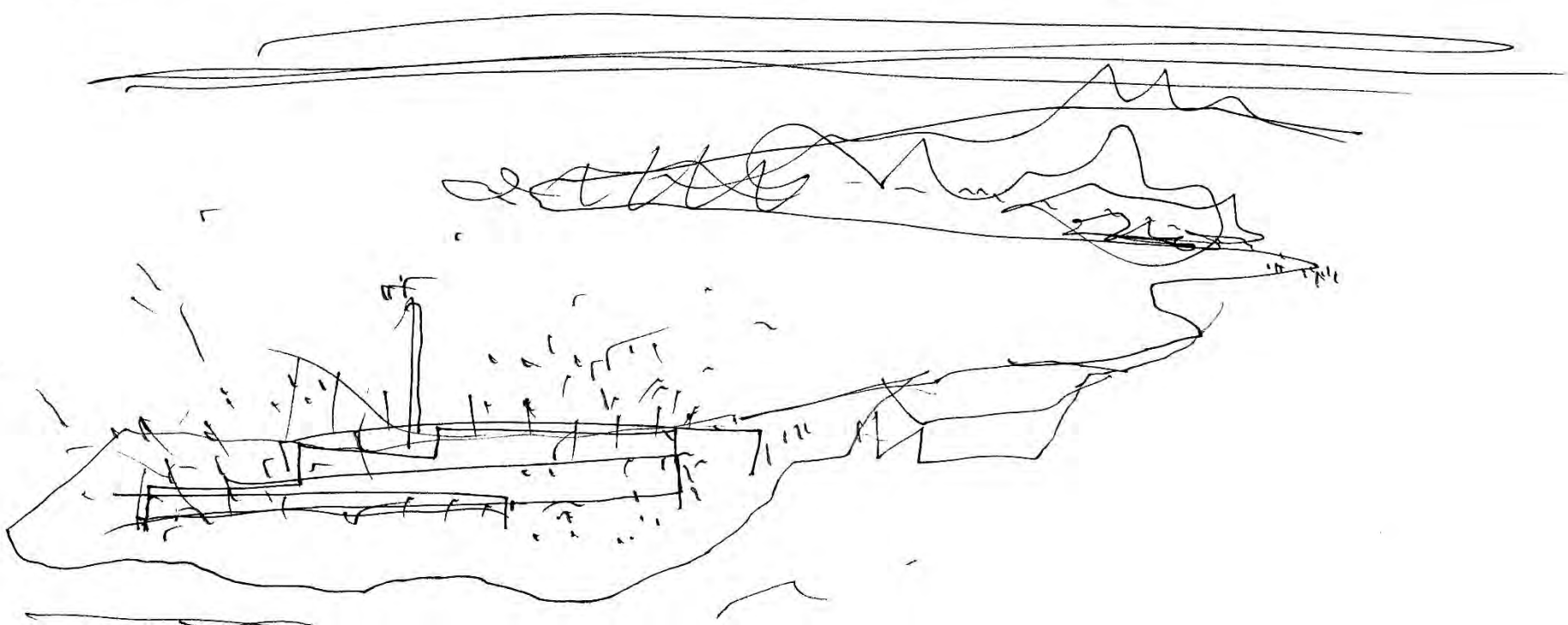

Castro de  
S. Sebastián - CADIZ

CADIZ

September 2, 2004

Sept. 6 2004 17

CYMA

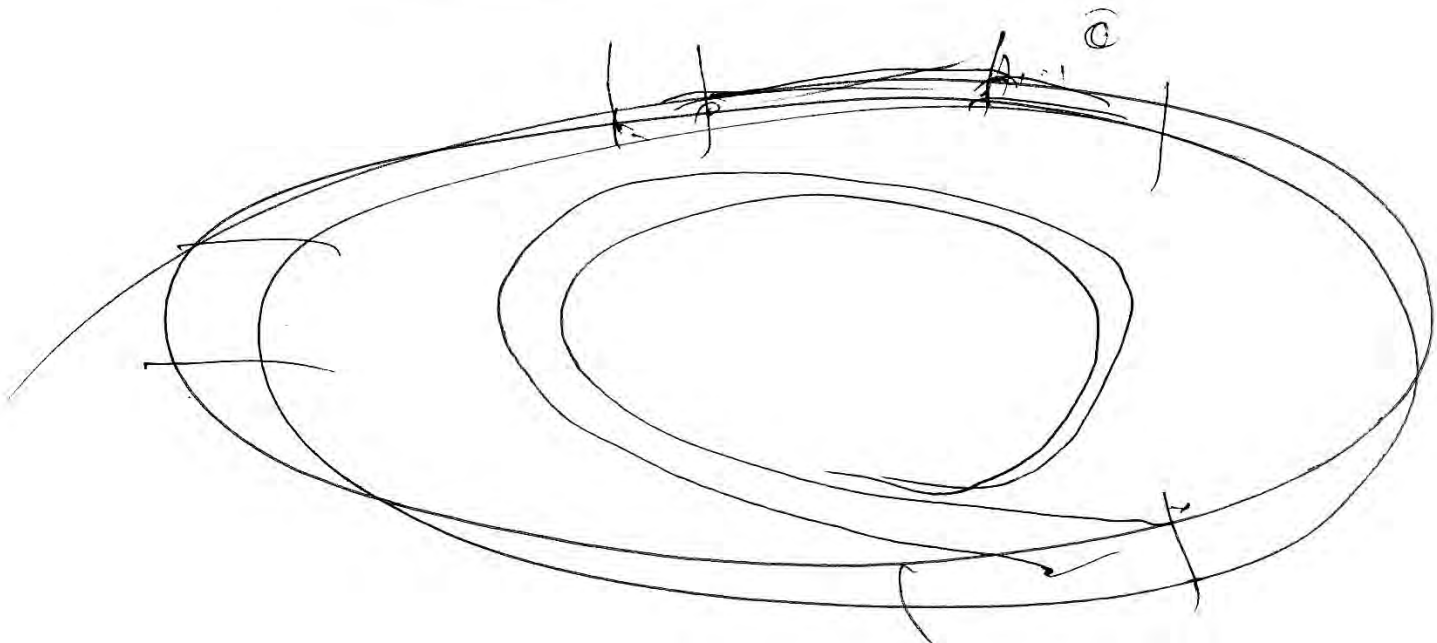
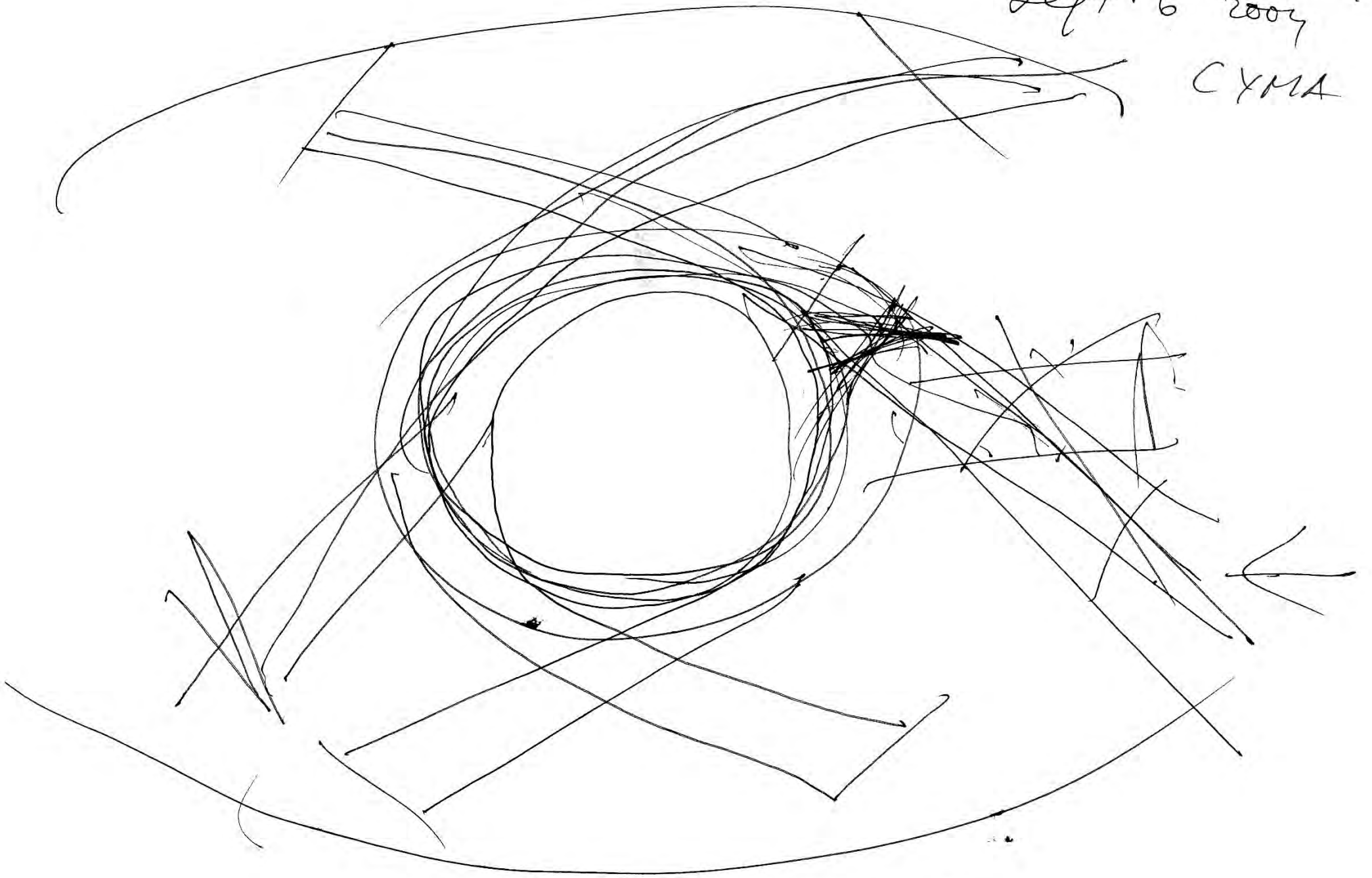

CYMA Sept 6 2009

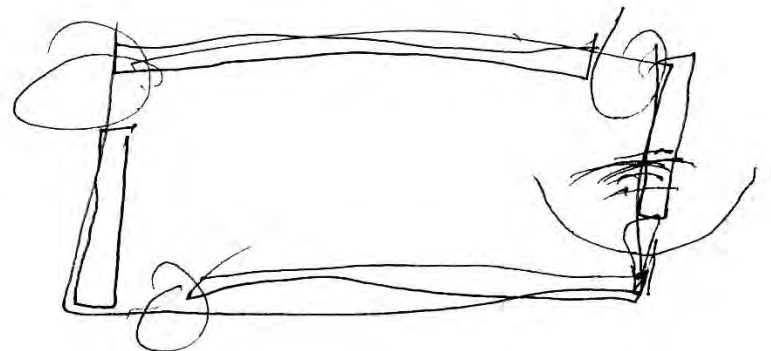
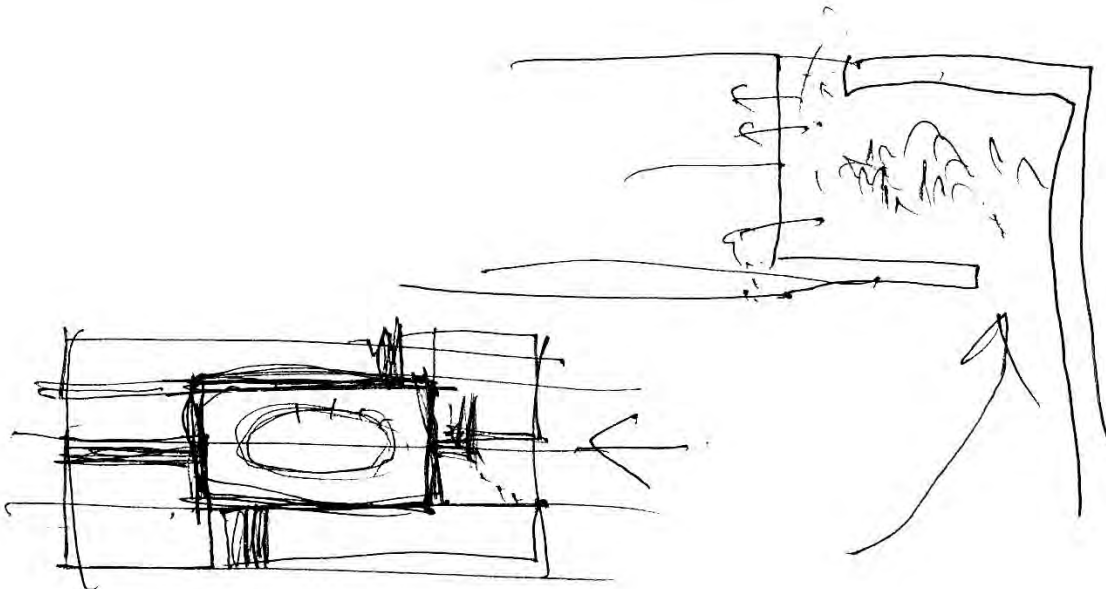
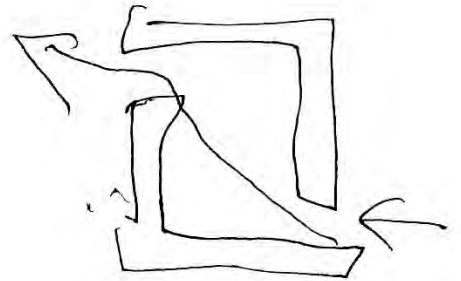
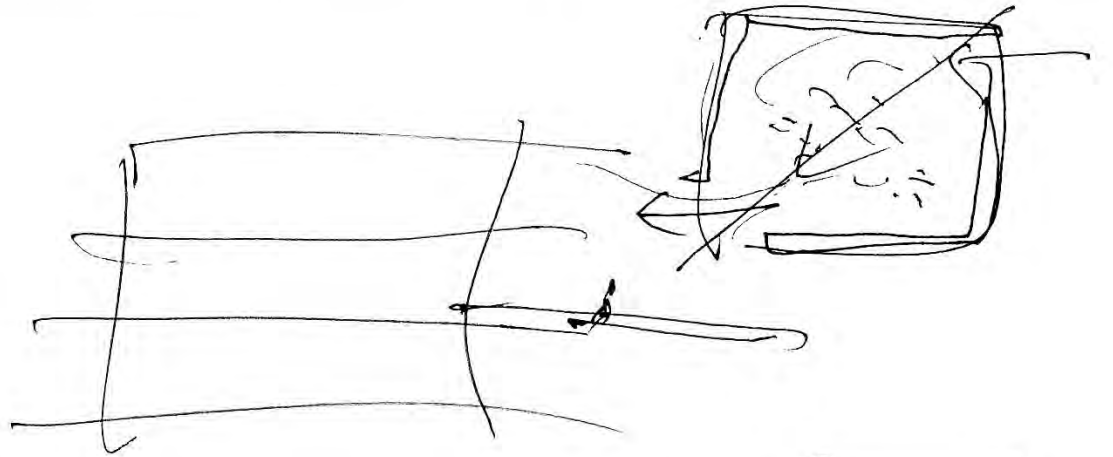
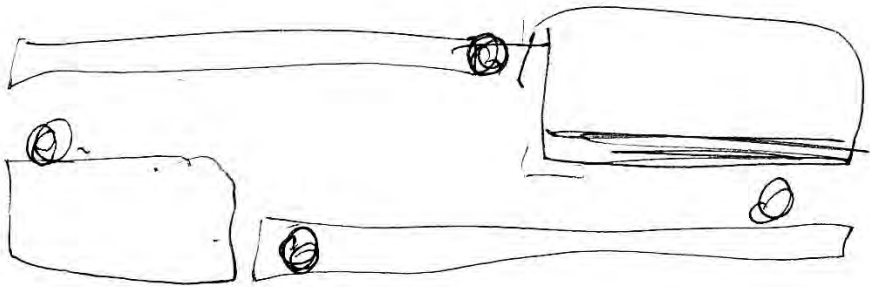
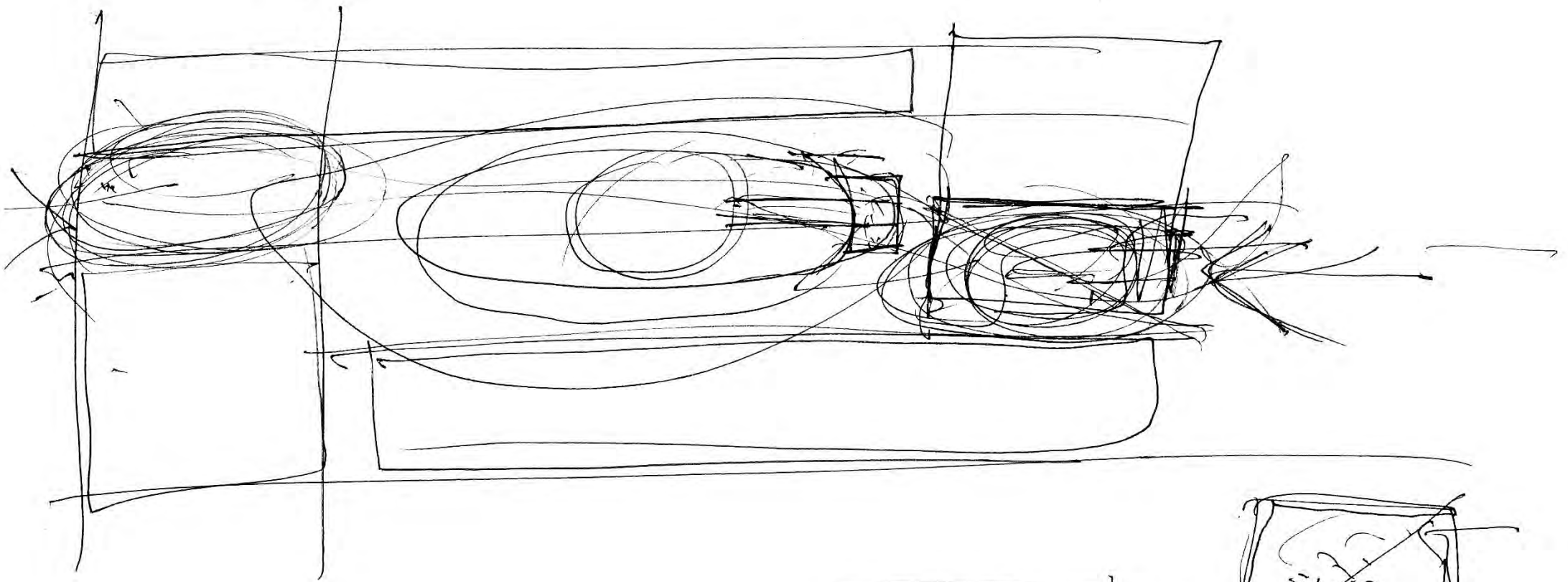



sept - 6 - 2009 19  
CYMA

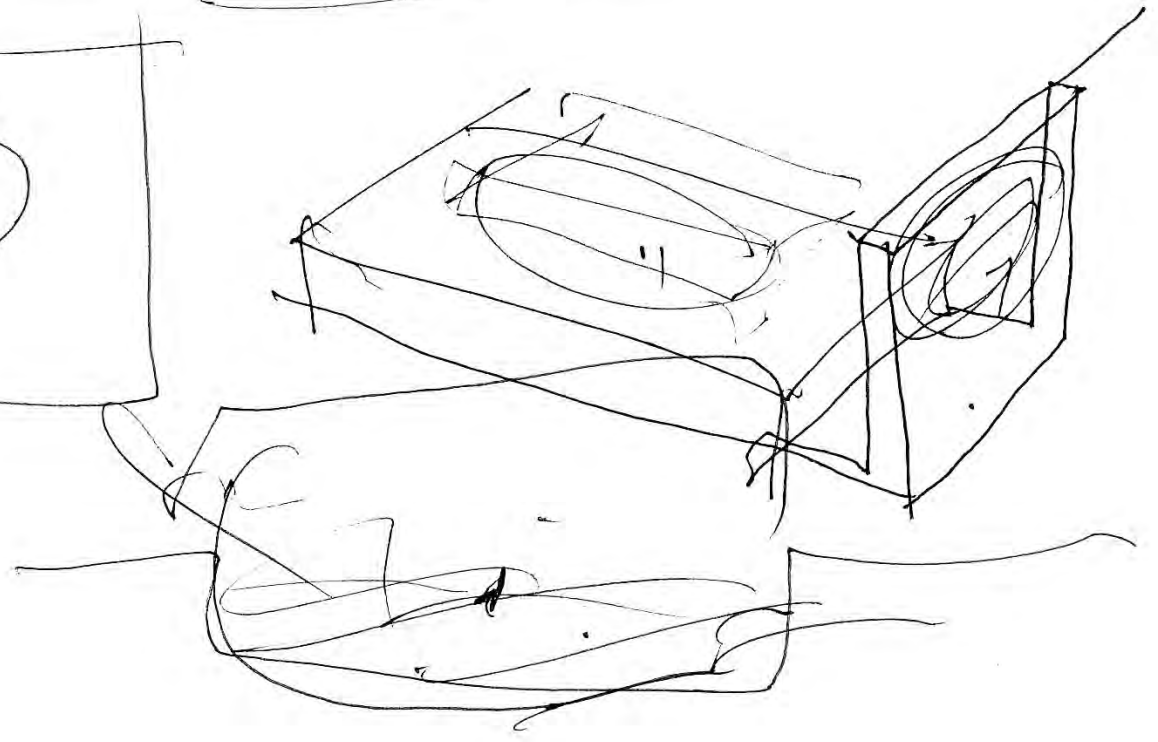
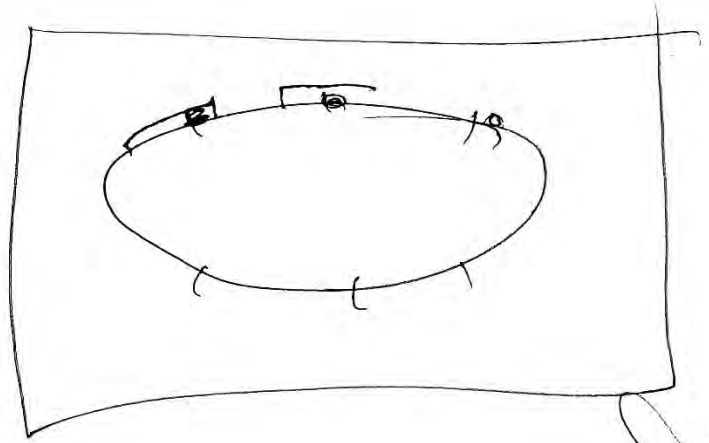
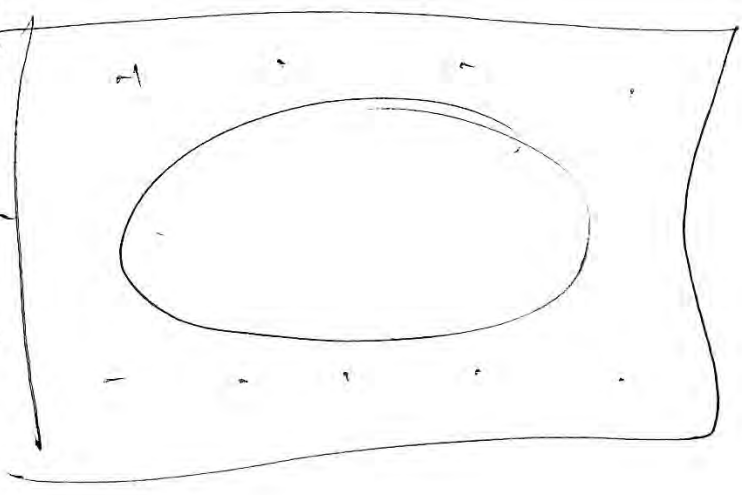
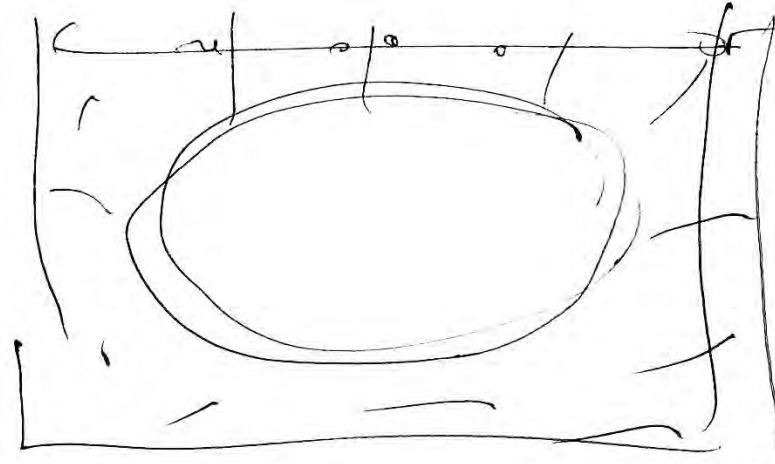
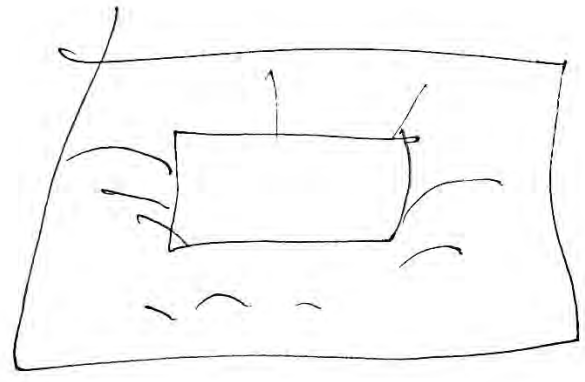
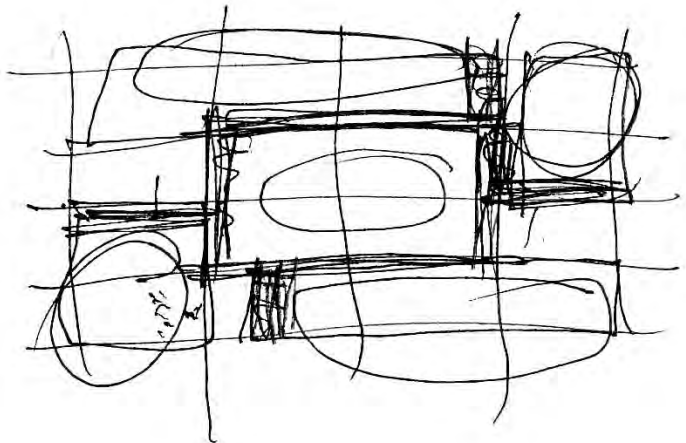

ZAMORA

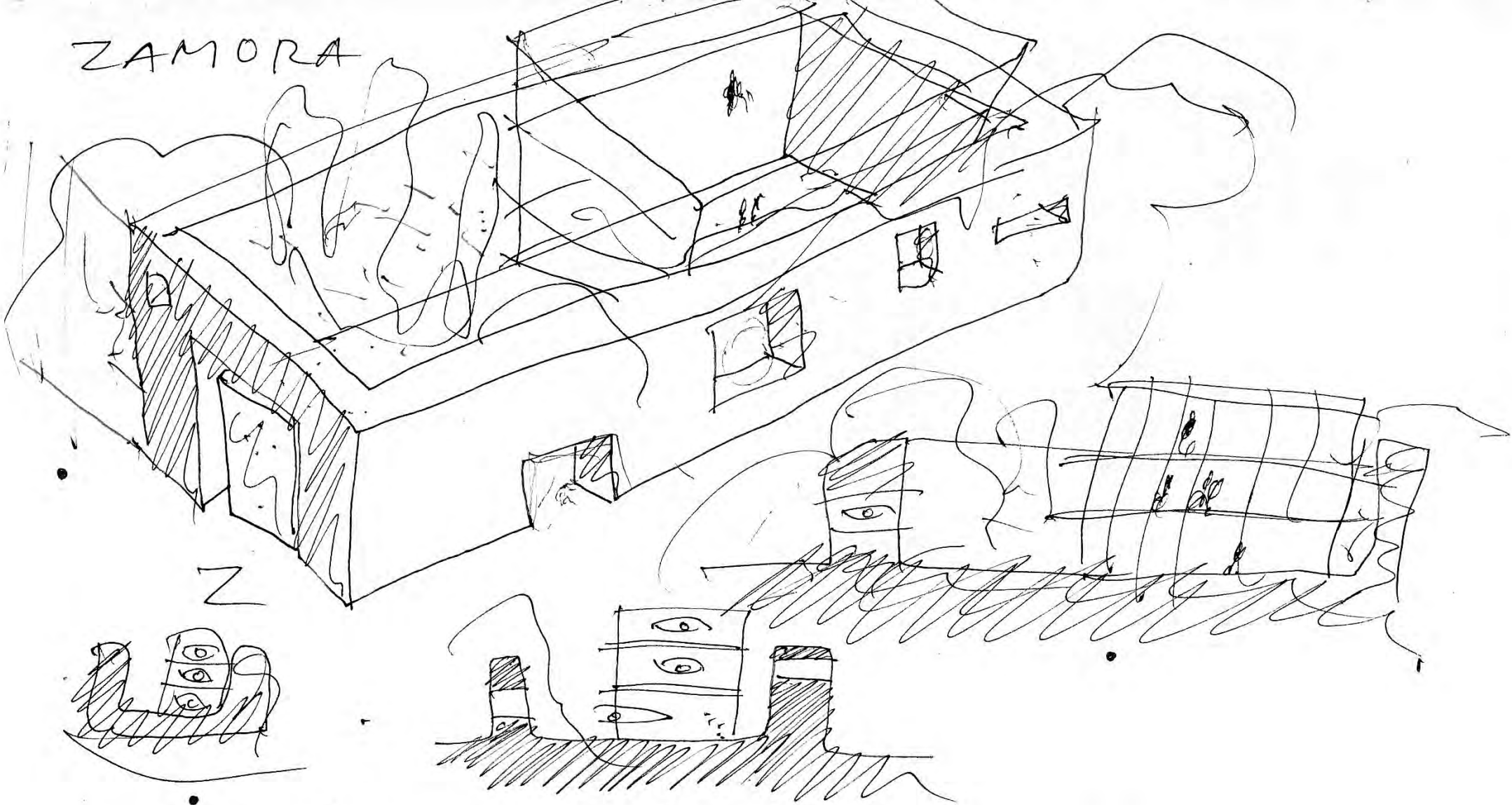

ESSAOUIRA

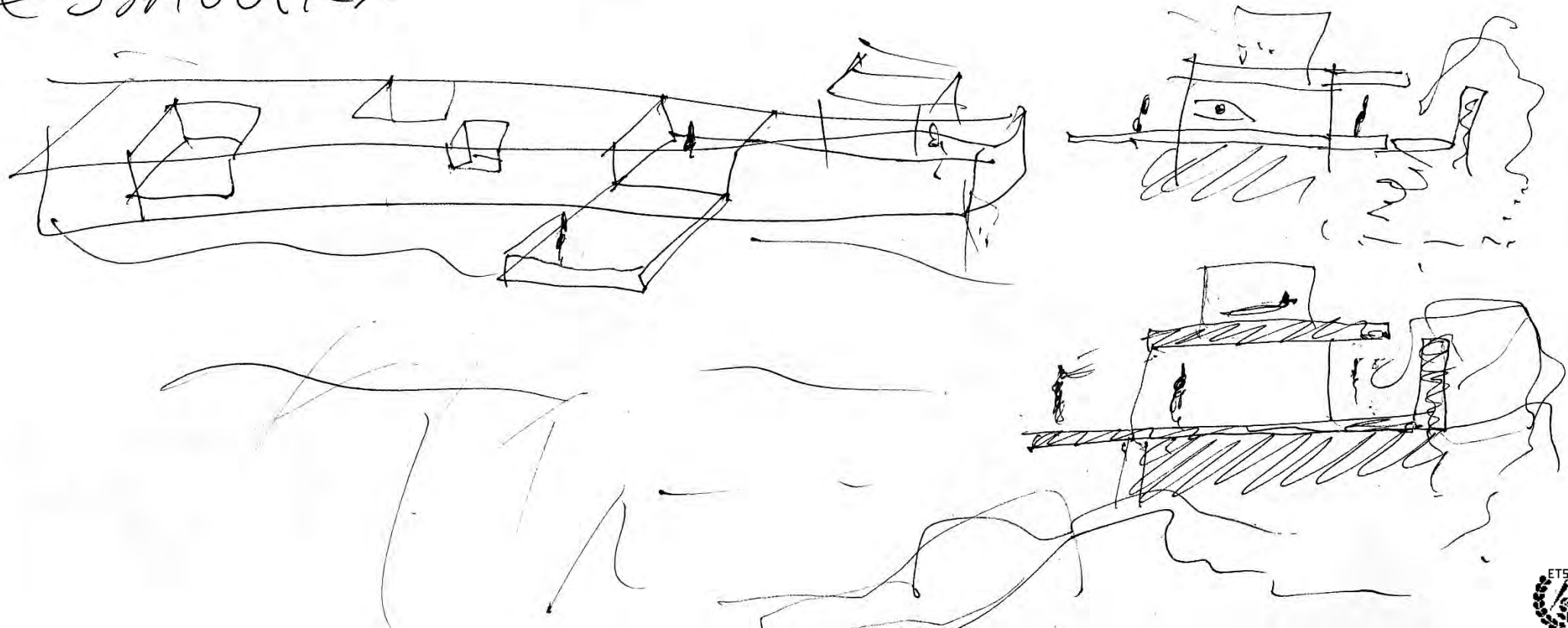

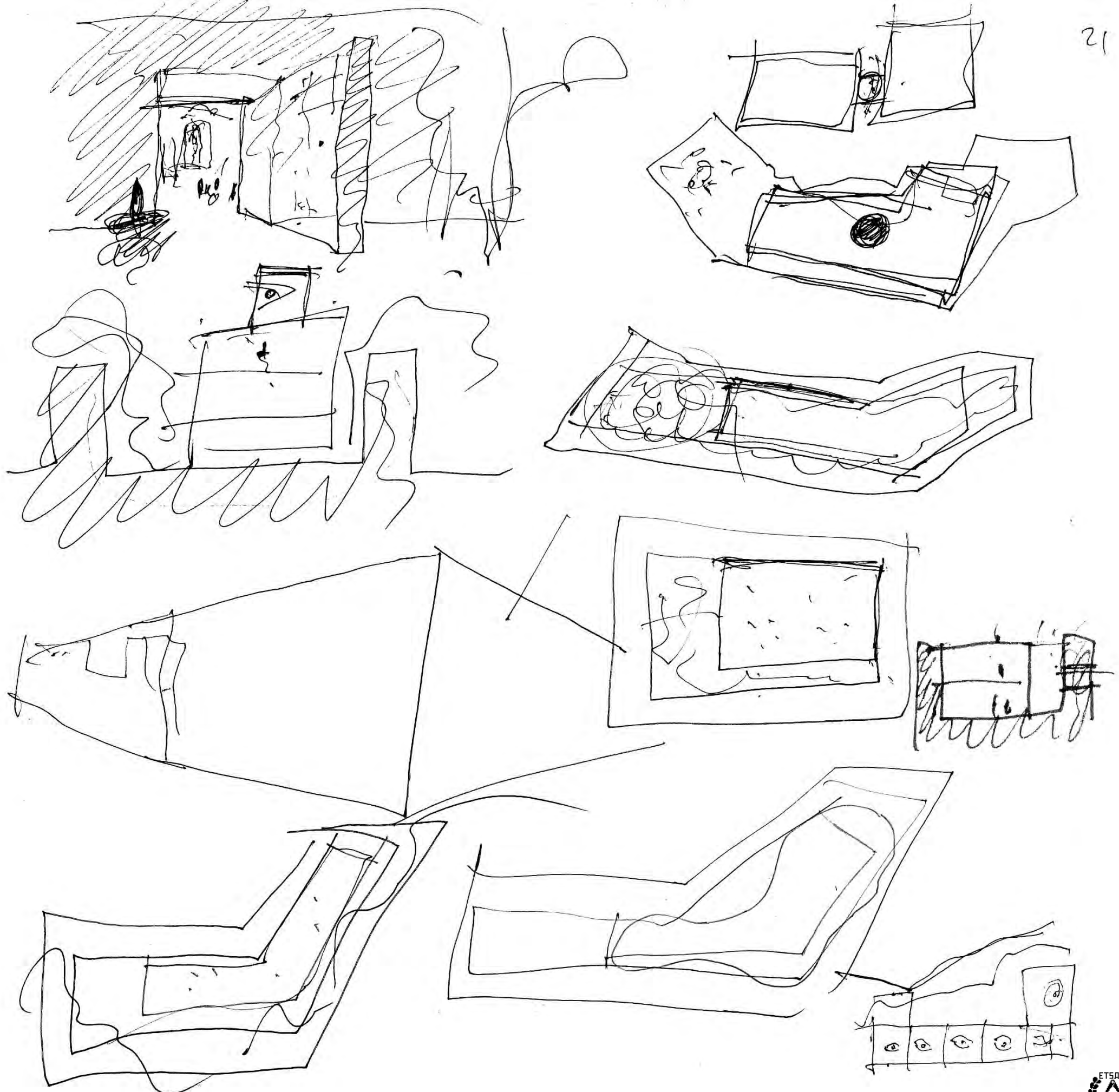

HORTUS CONCLUSUS

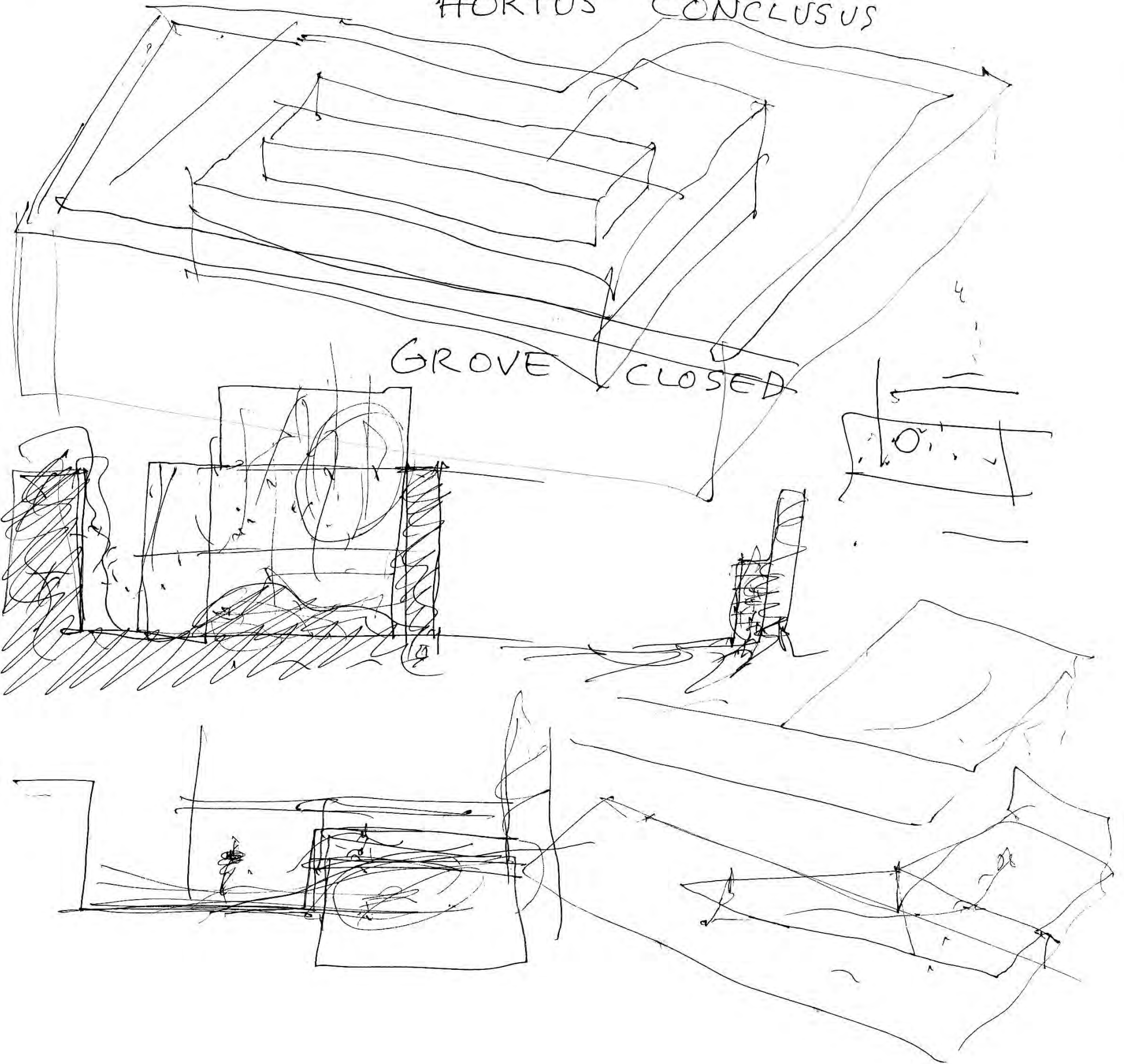

GROVE CLOSED

16 Sept. 2009



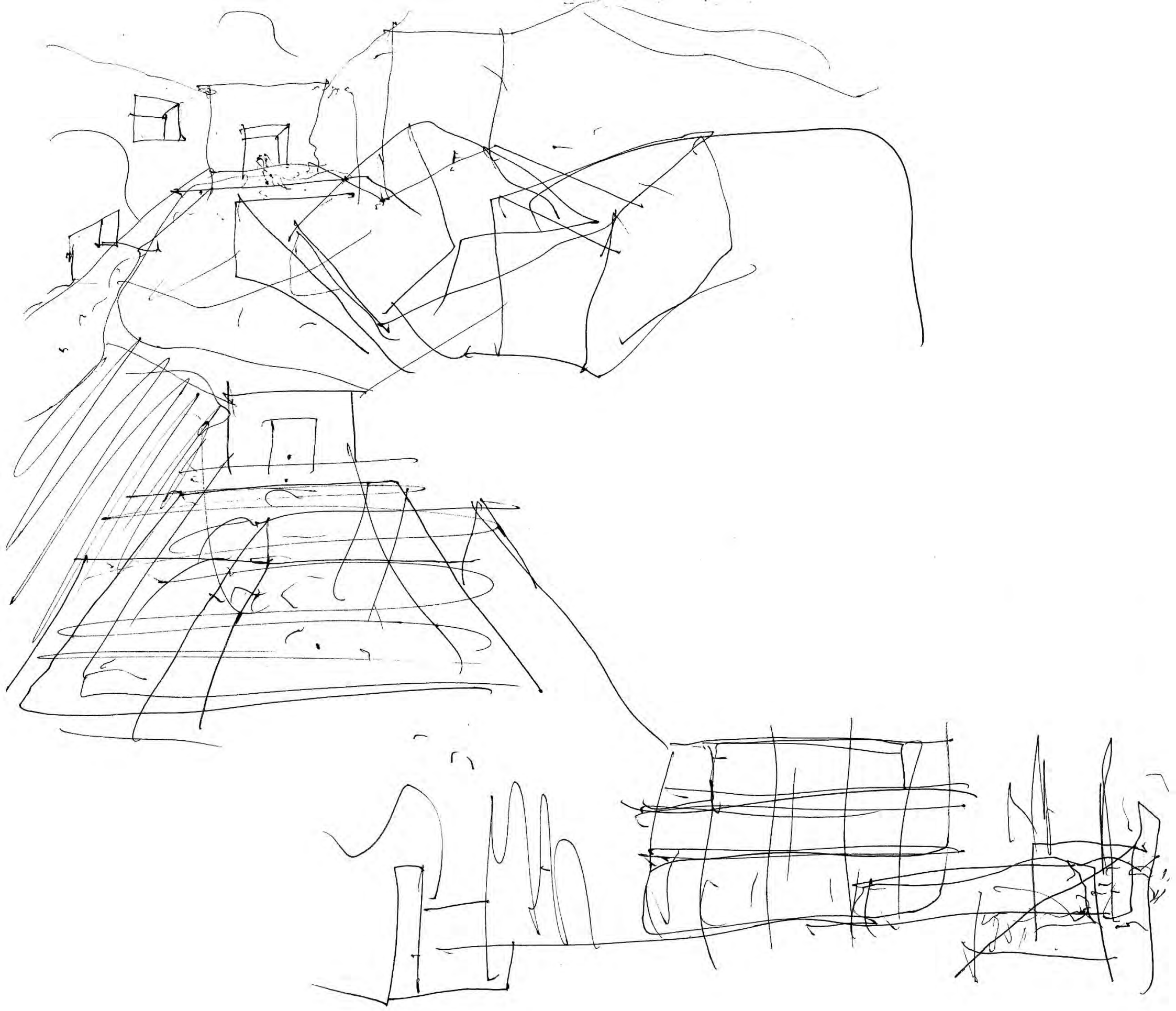

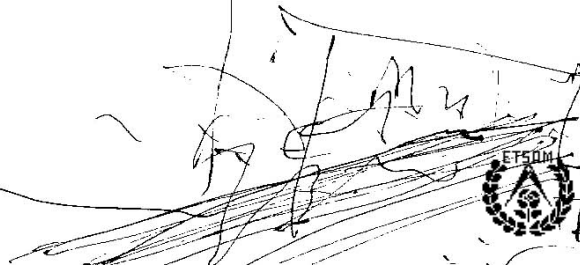
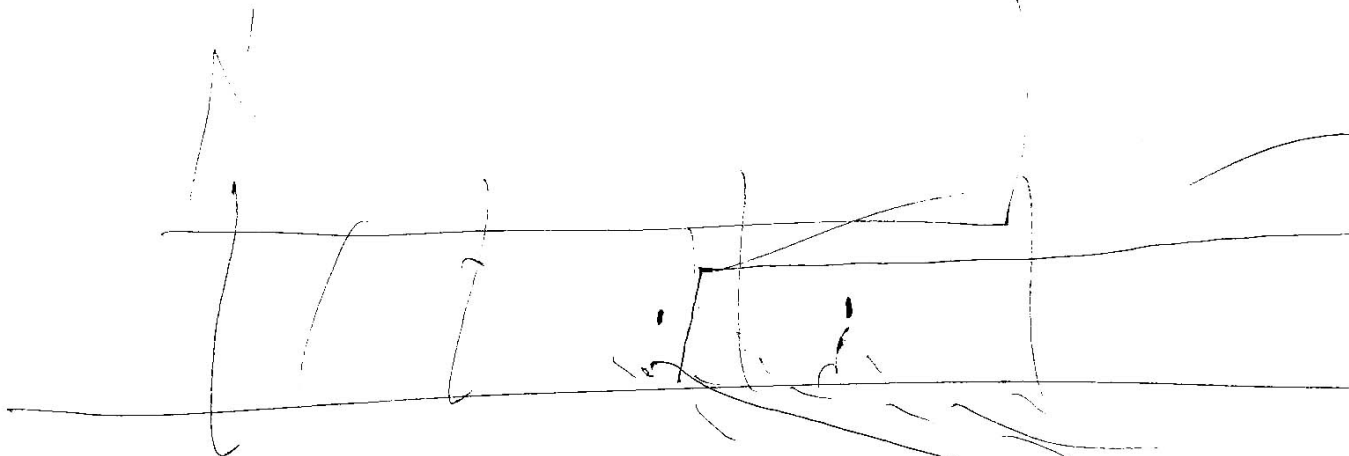
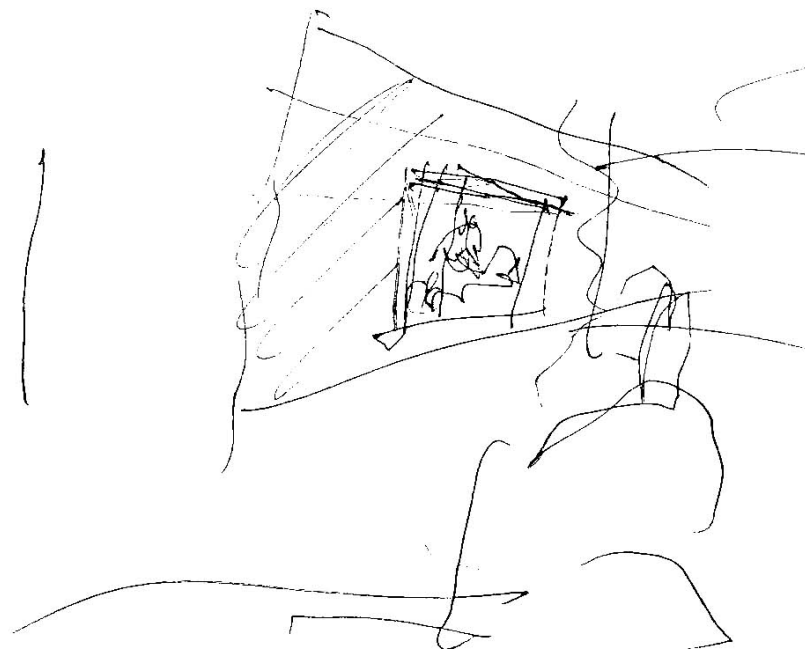
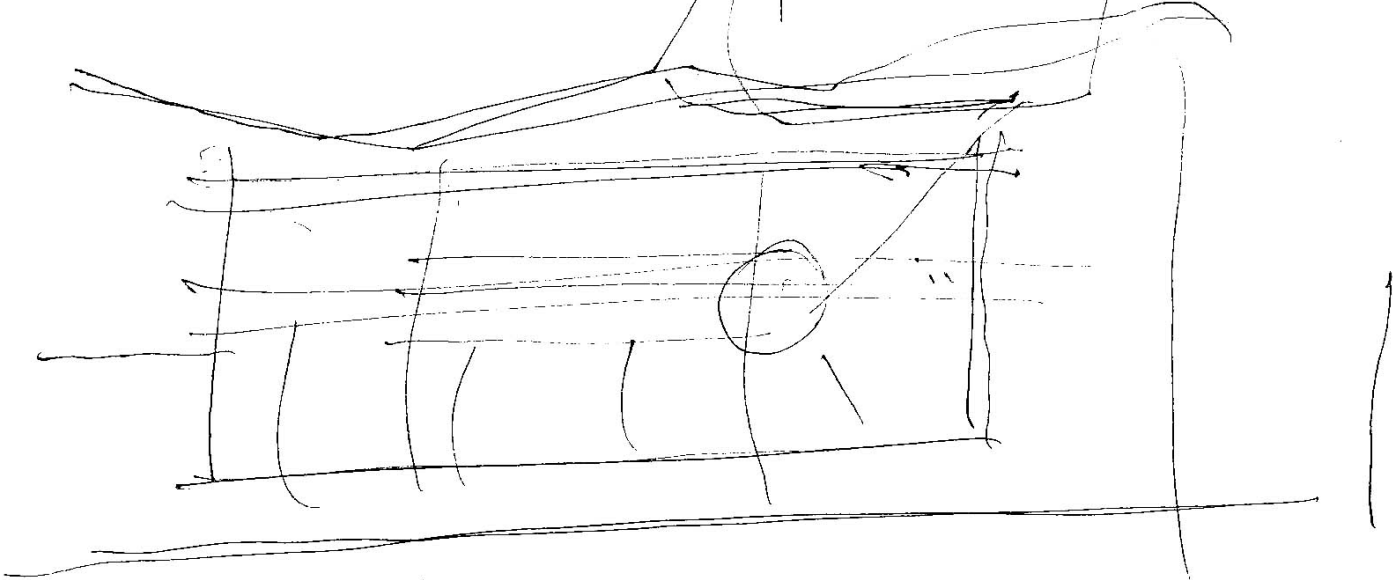
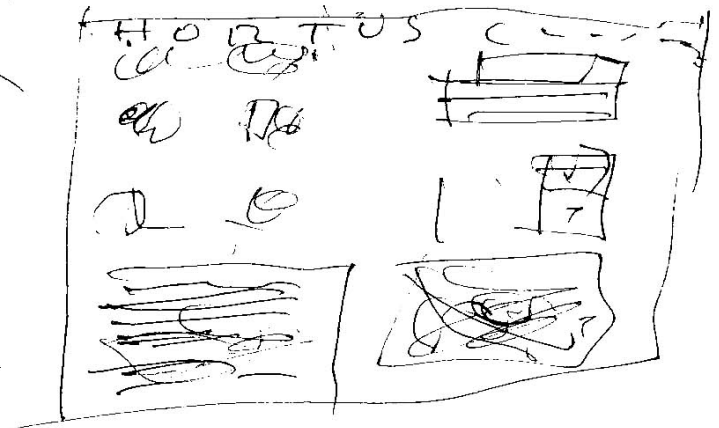
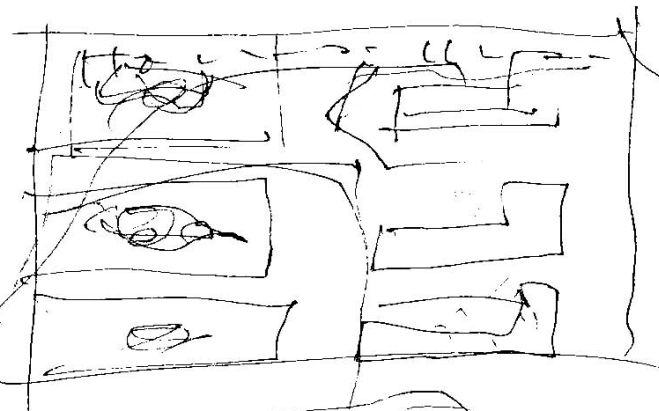
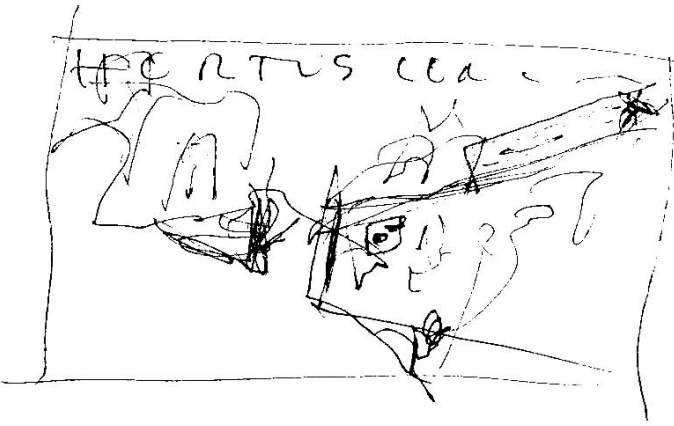
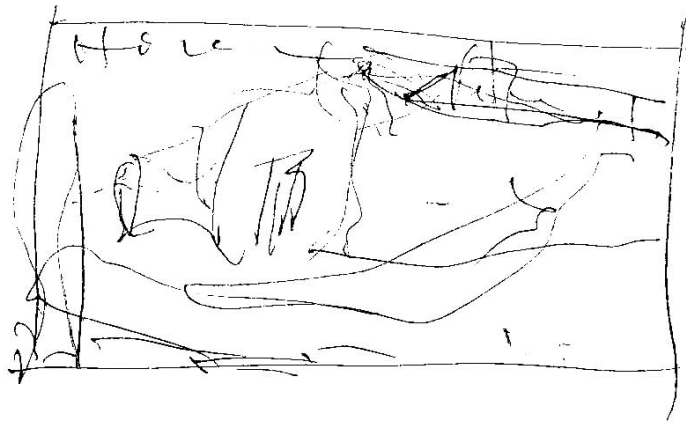
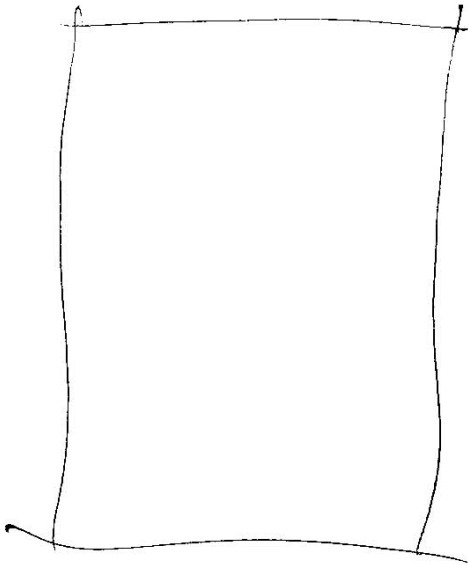

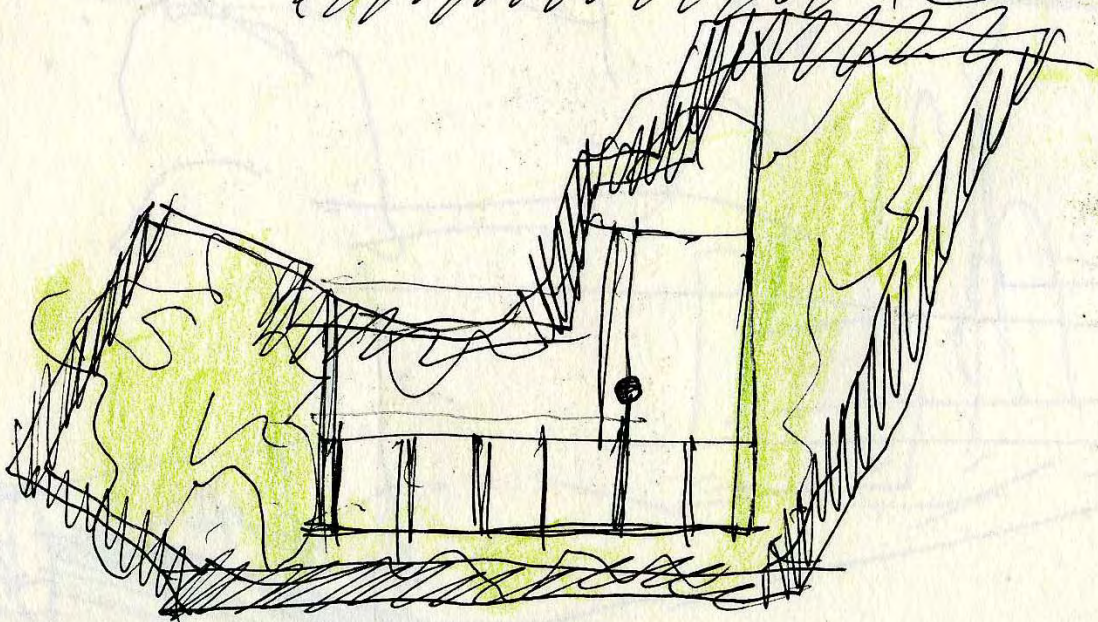
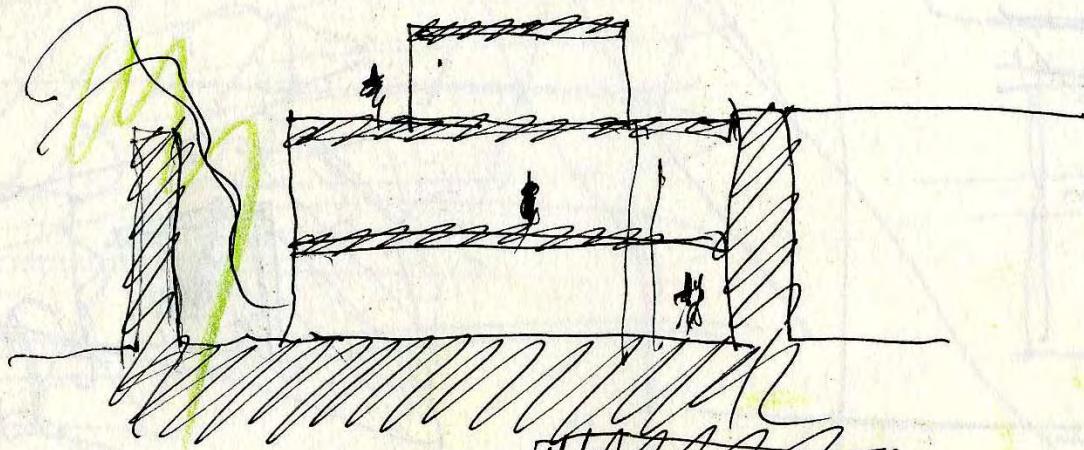
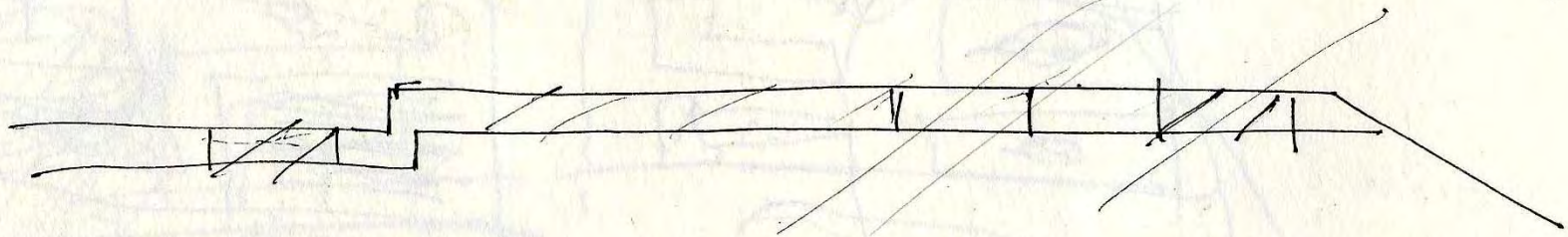
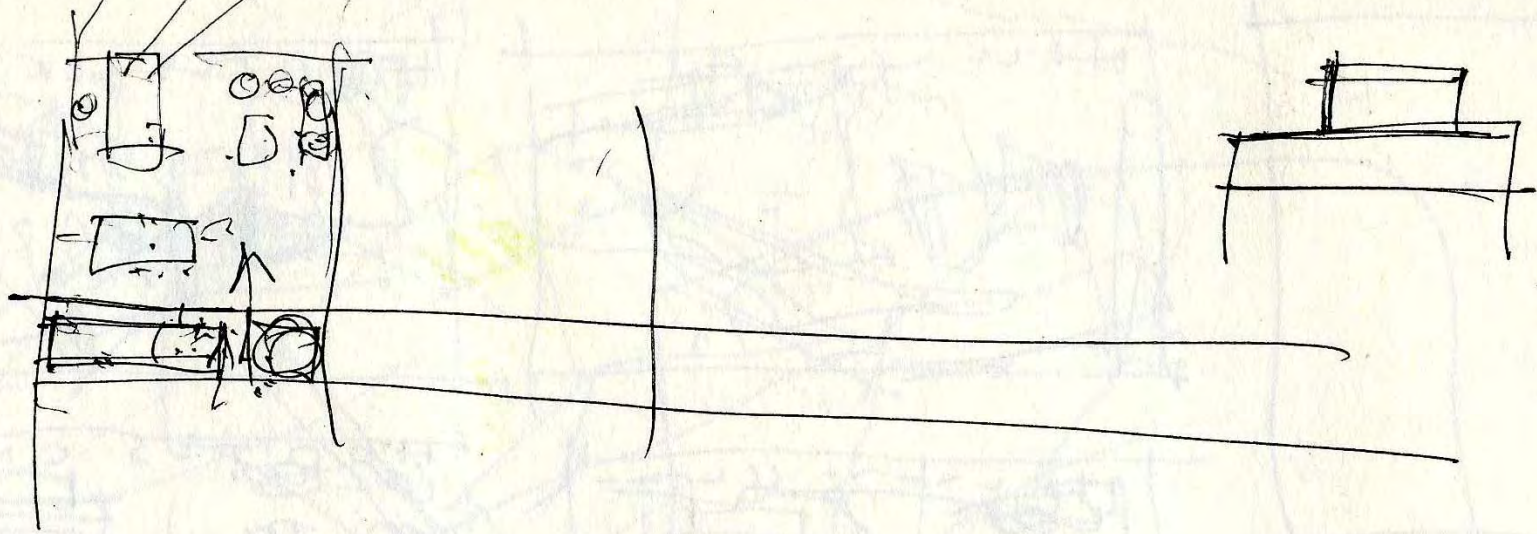

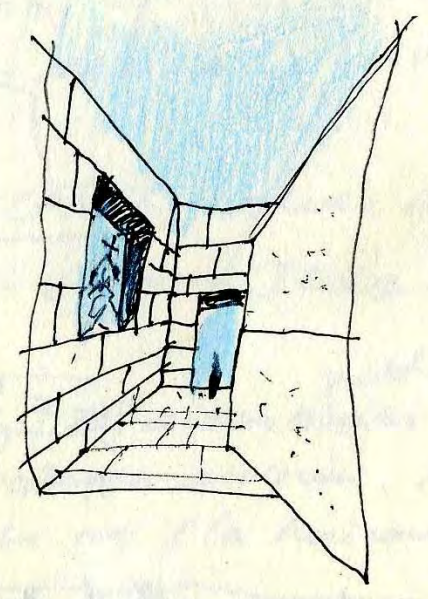
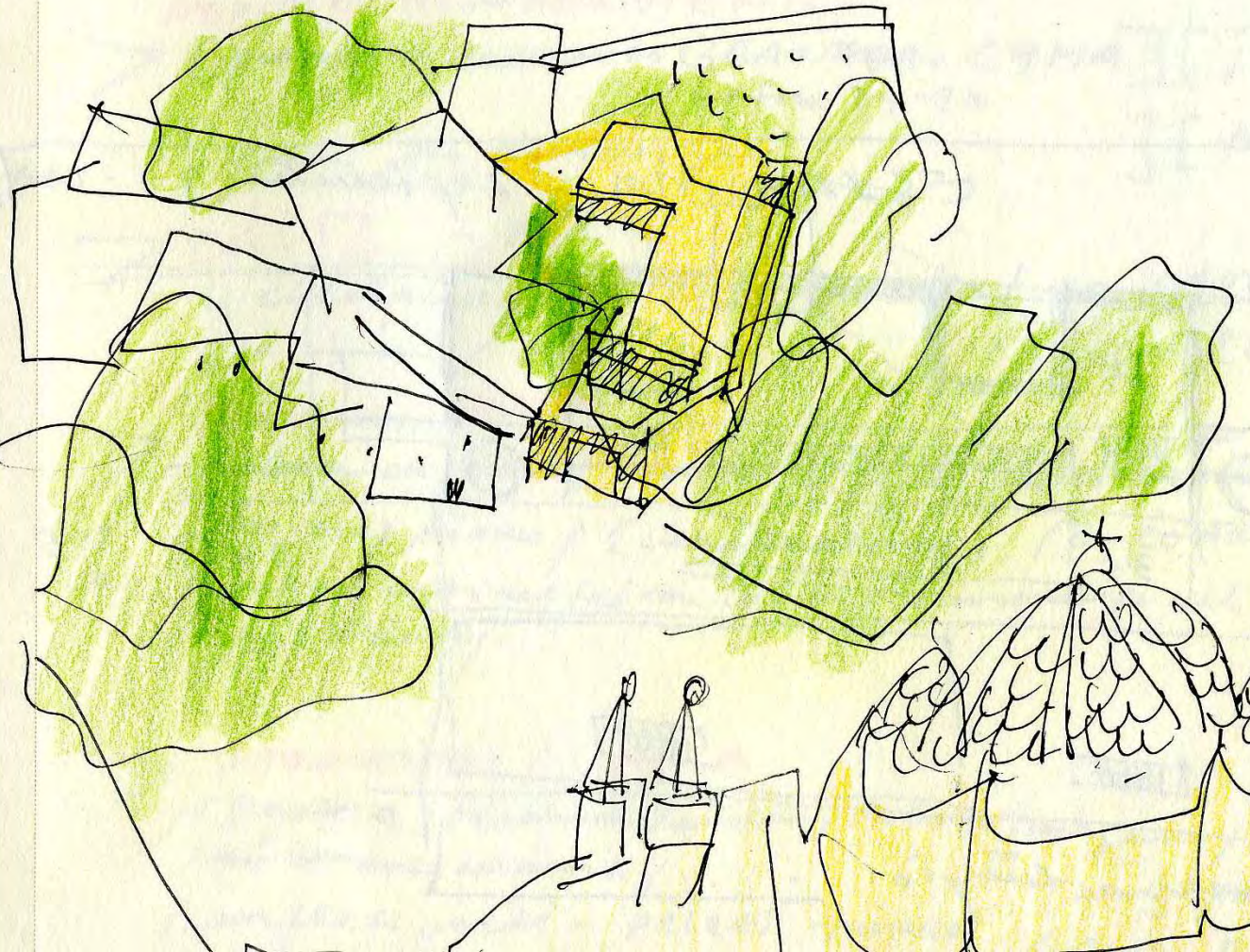
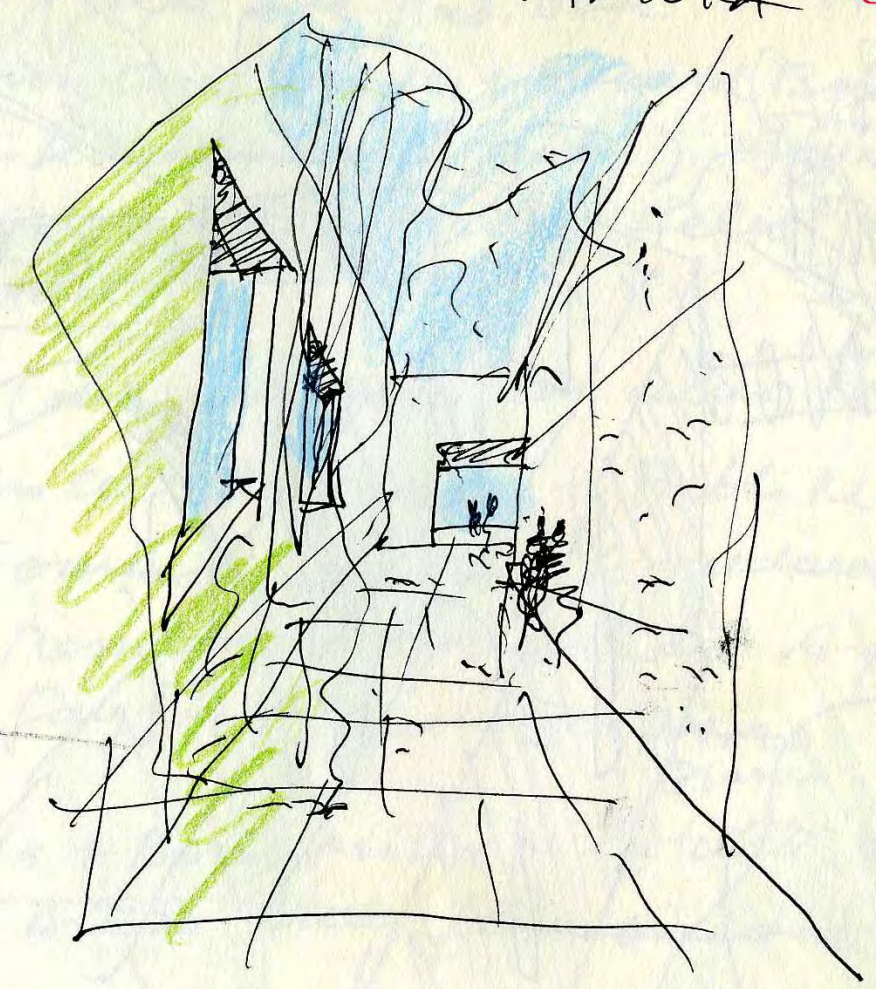
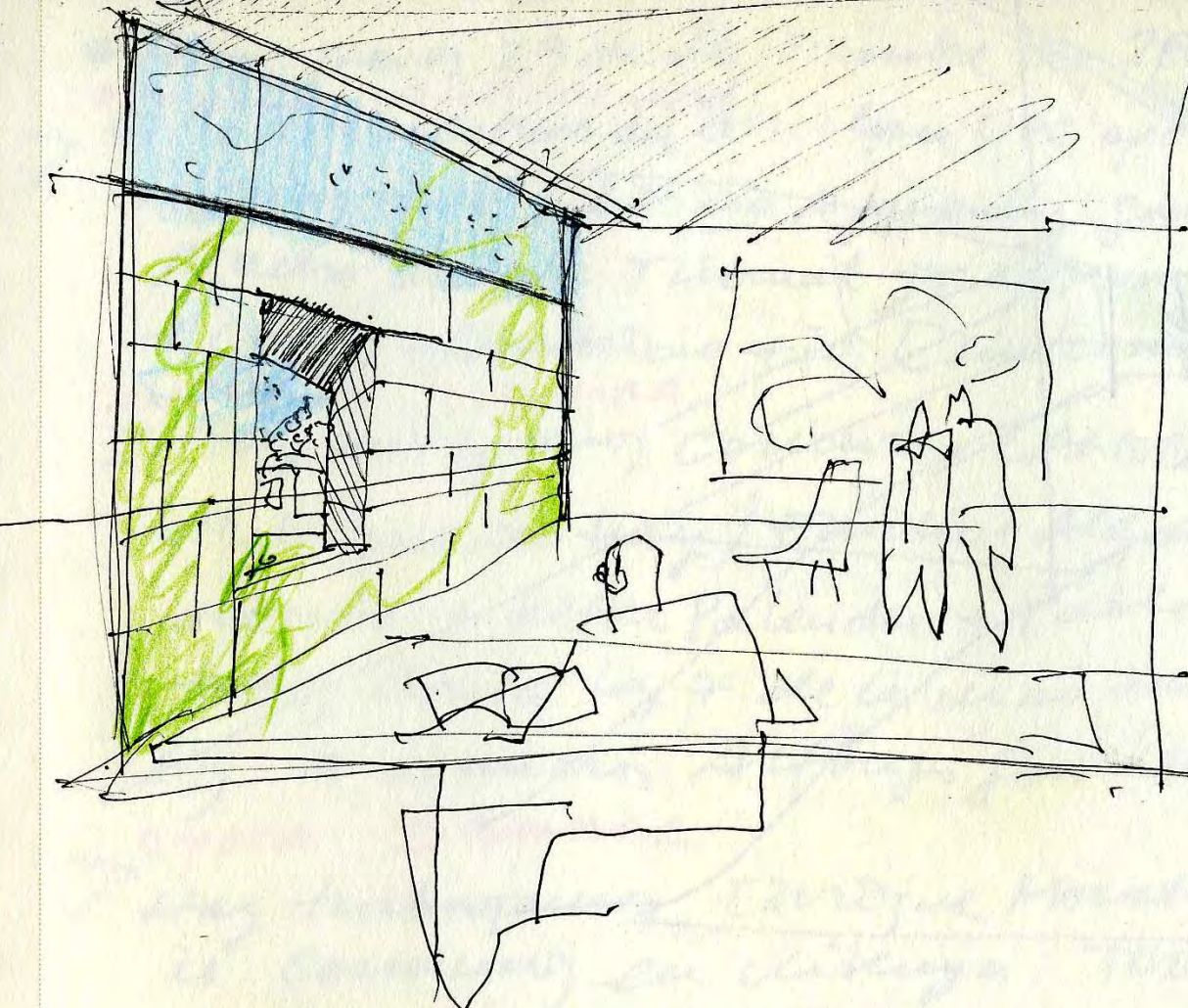



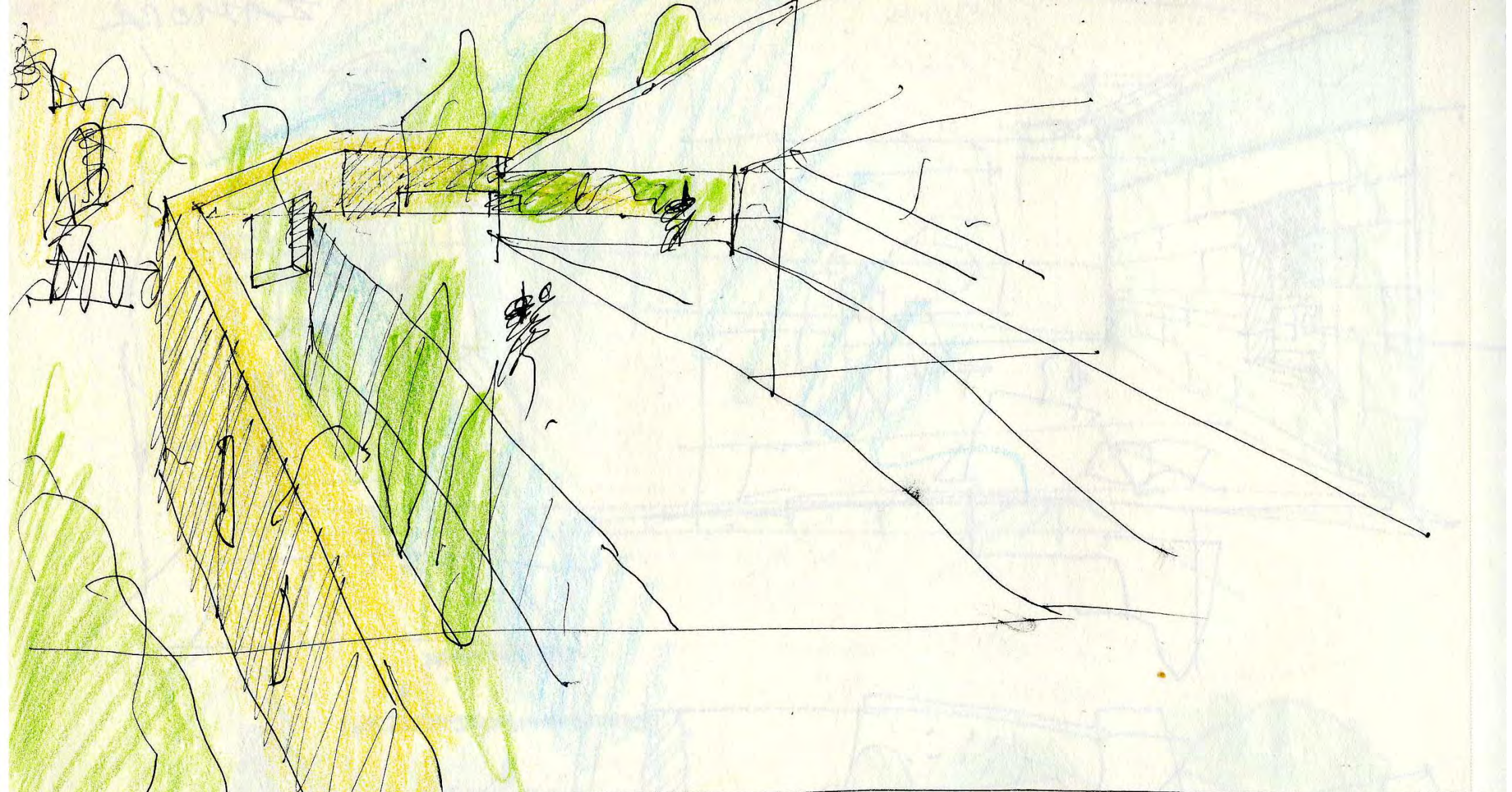

ESTADOUINA September 23-2006

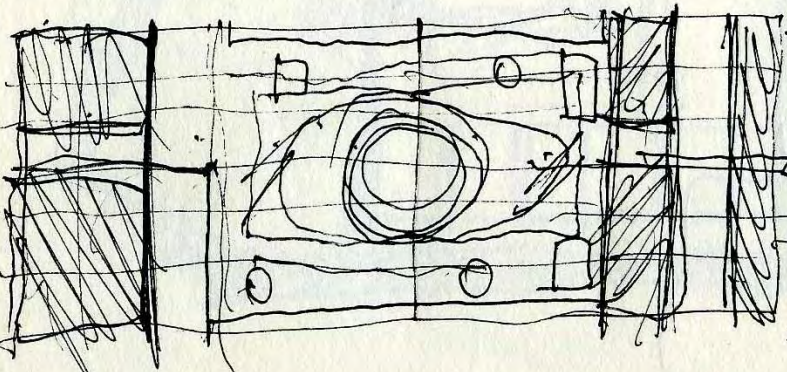
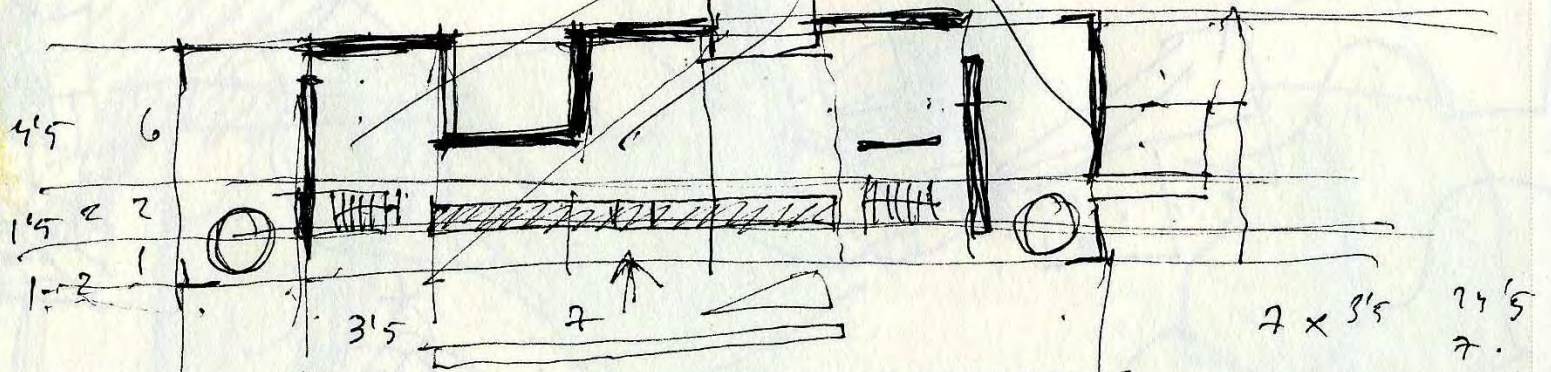

para a lujio

• SAT. / September 25. 2004. en el AVE de 9-11'15 después de desayunar. voy a Madrid (fm. m. radio).

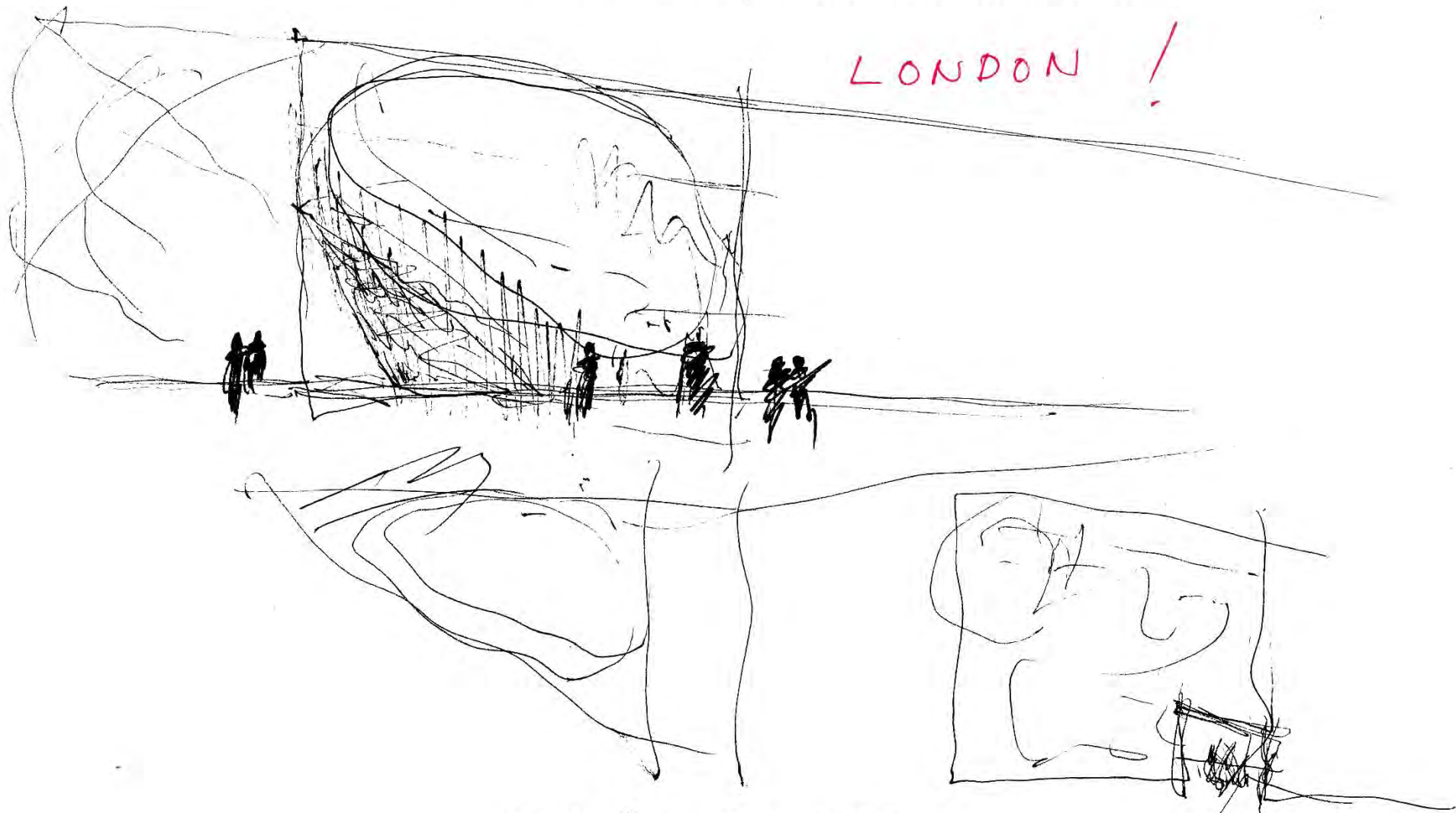
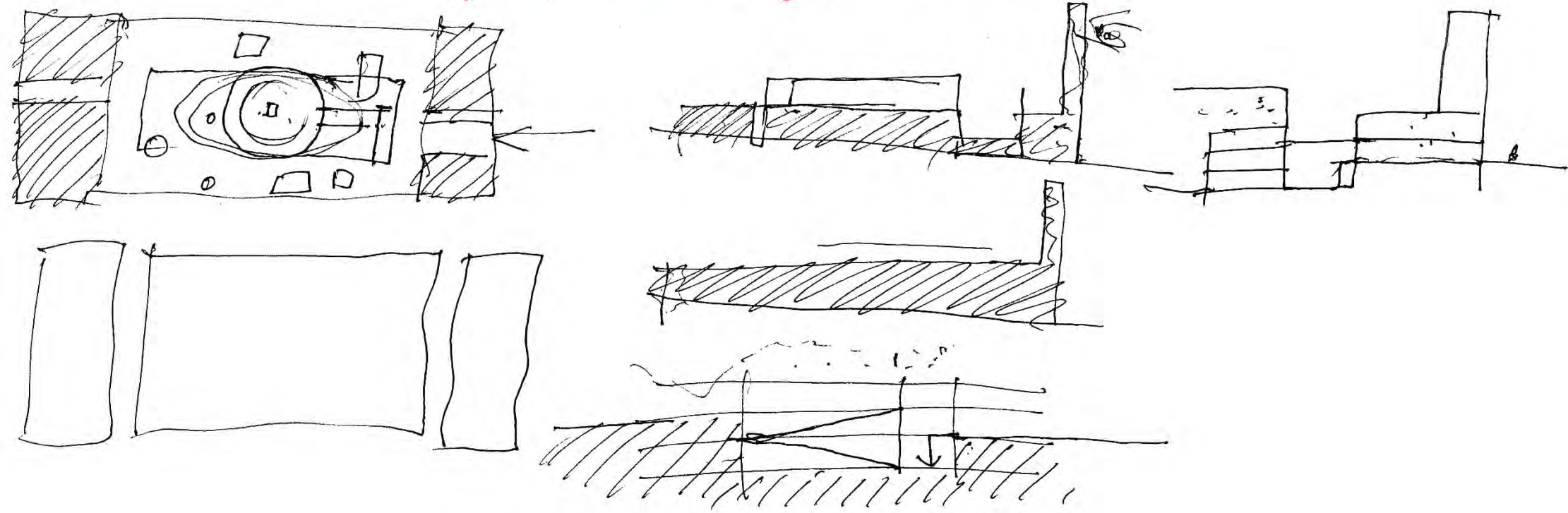

october 13 - 2007

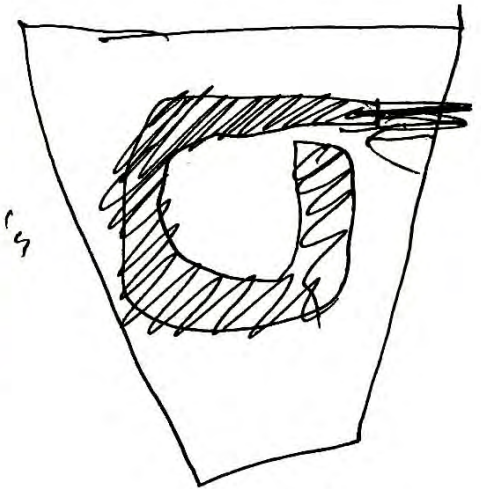
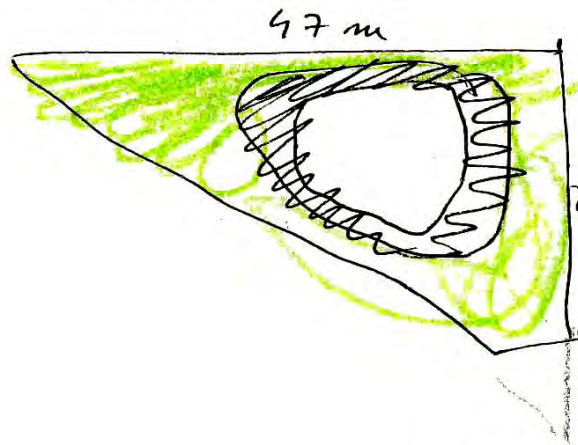
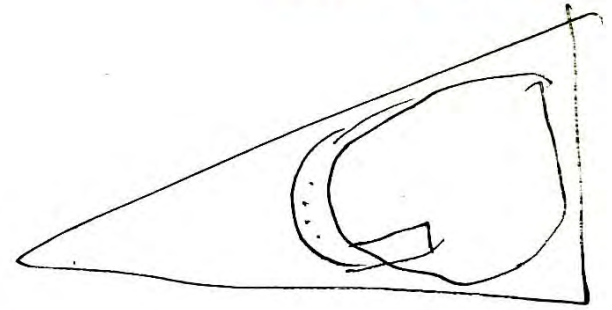
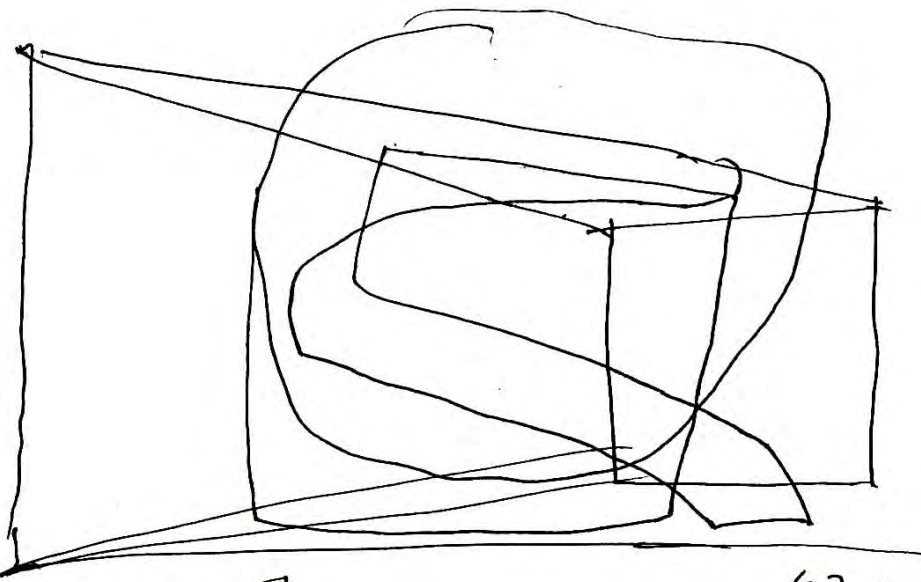

34 25  
90 13

34 - 25

64 - x  
36  
64 x 25  
34

320  
128  

---

1600 39  
270 470  
020

150  
25  

---

34

34 - 25  
49 - x  
100

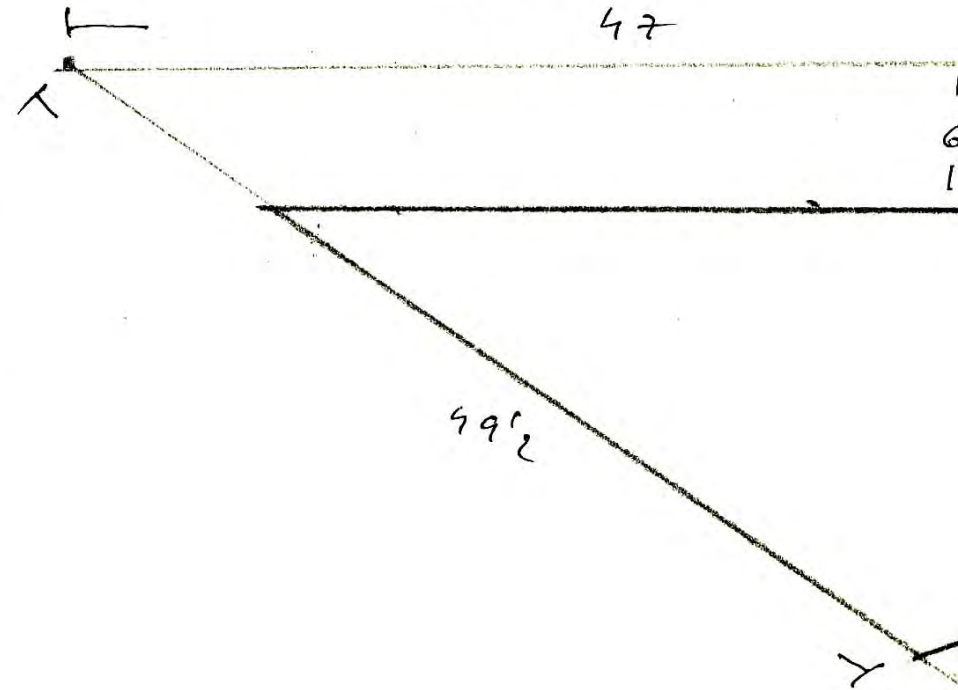

LONDON

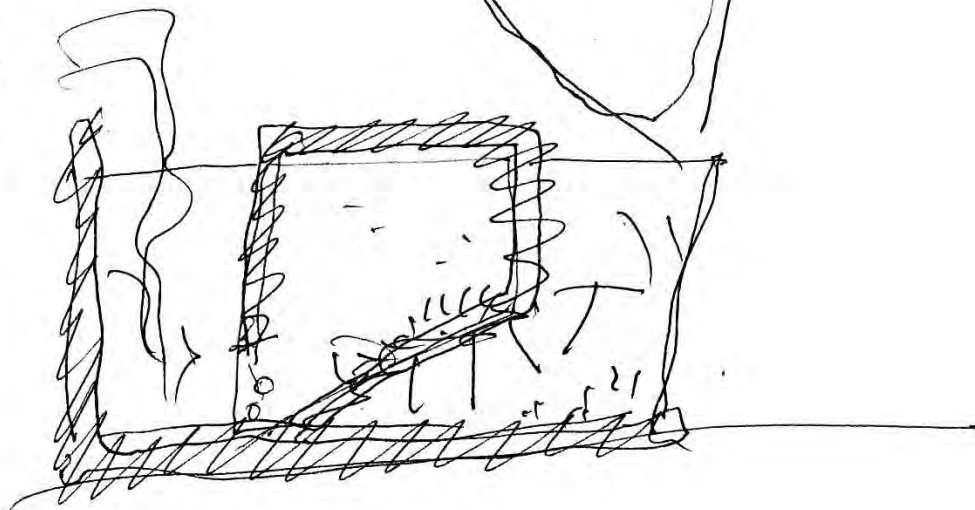
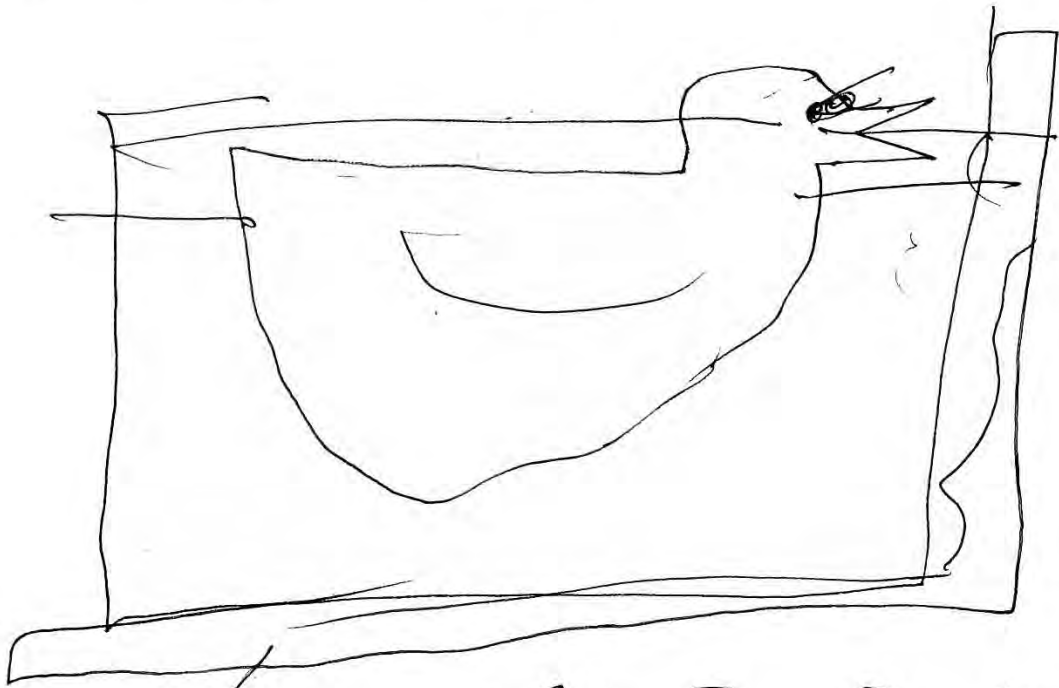
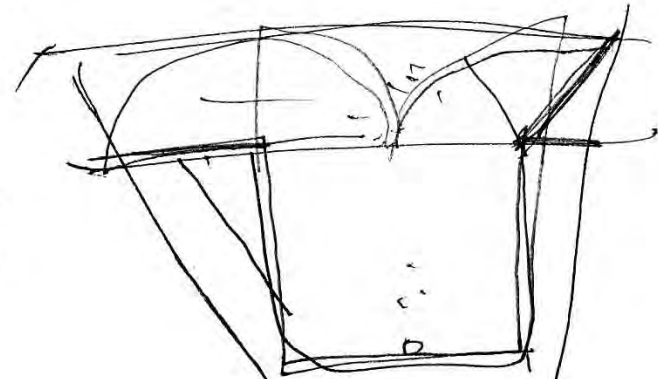
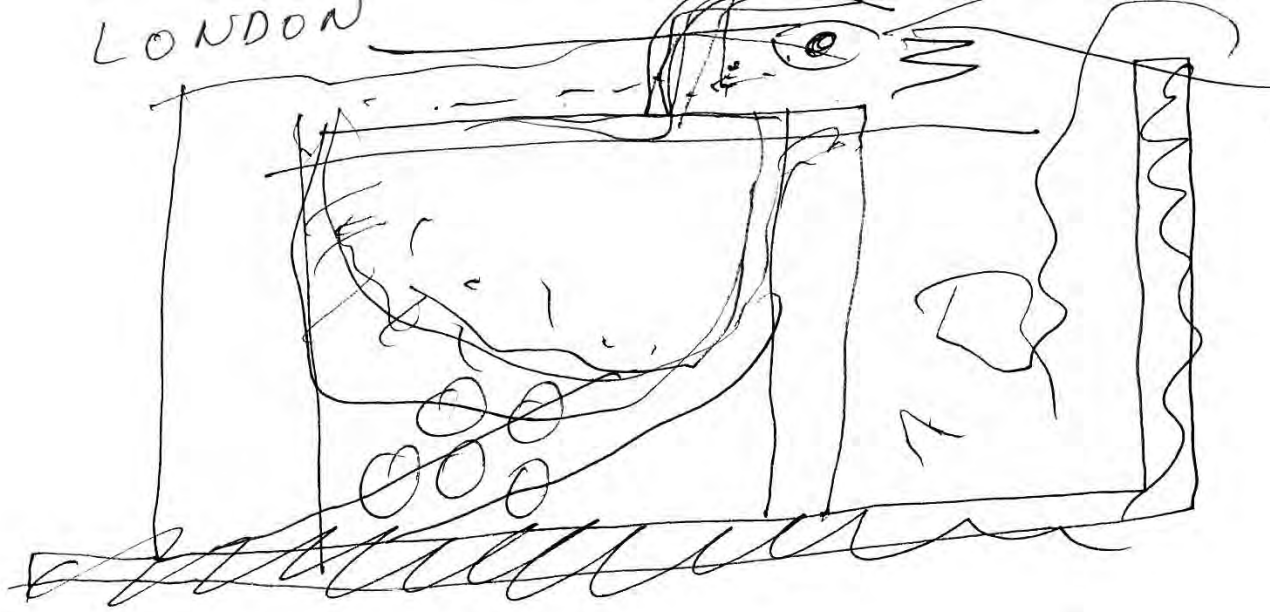

une boîte à miracle!

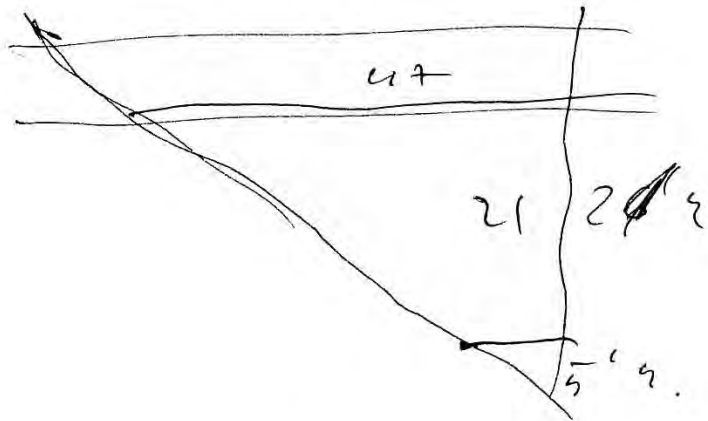

UNE BOÎTE A MIRACLES  
(devrait le Corbuser, ...)  
demain

LONDON

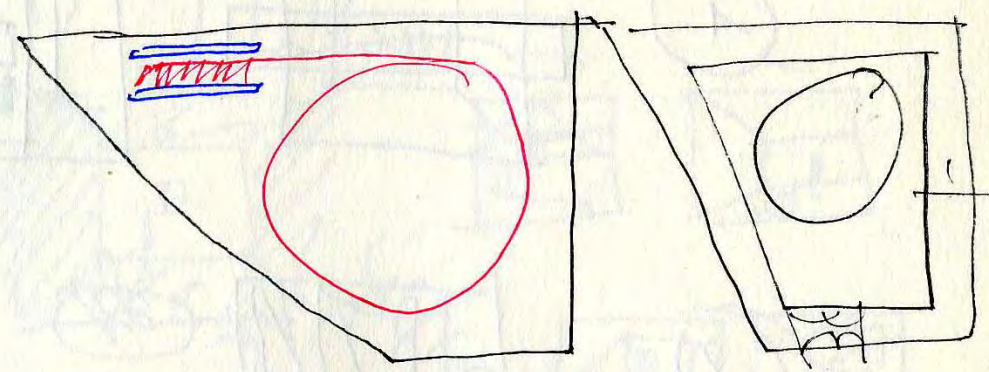
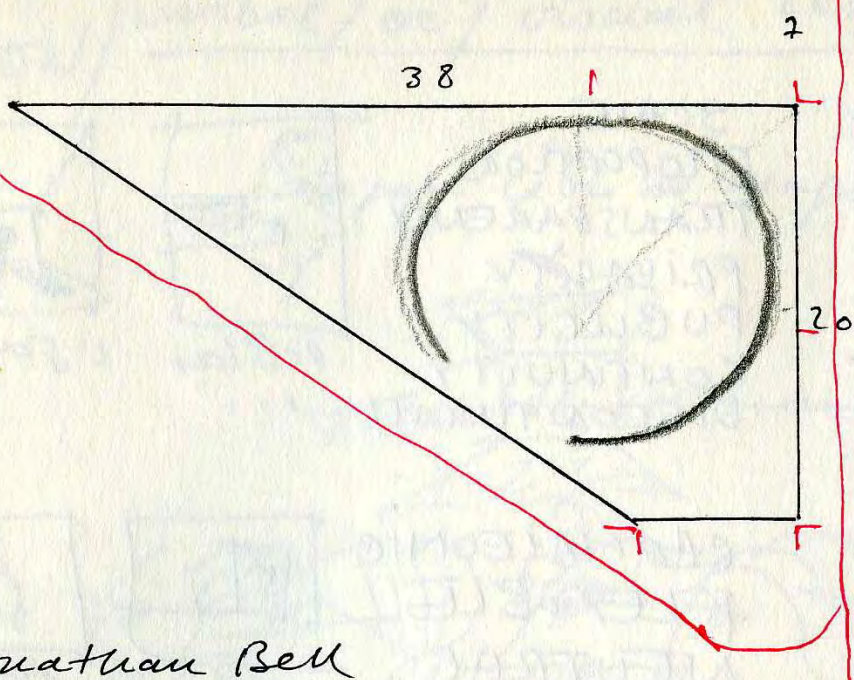

Jonathan Bell  
David Chipperfield  
Peter Davey

UNE SÈRE CULTUREL

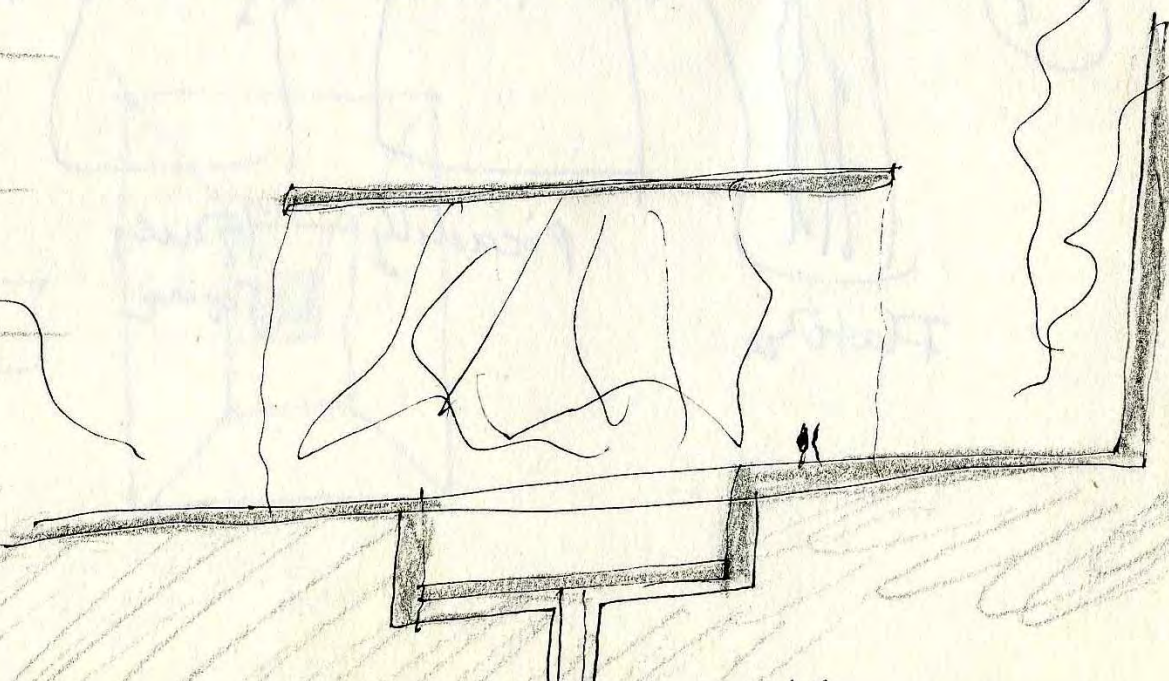
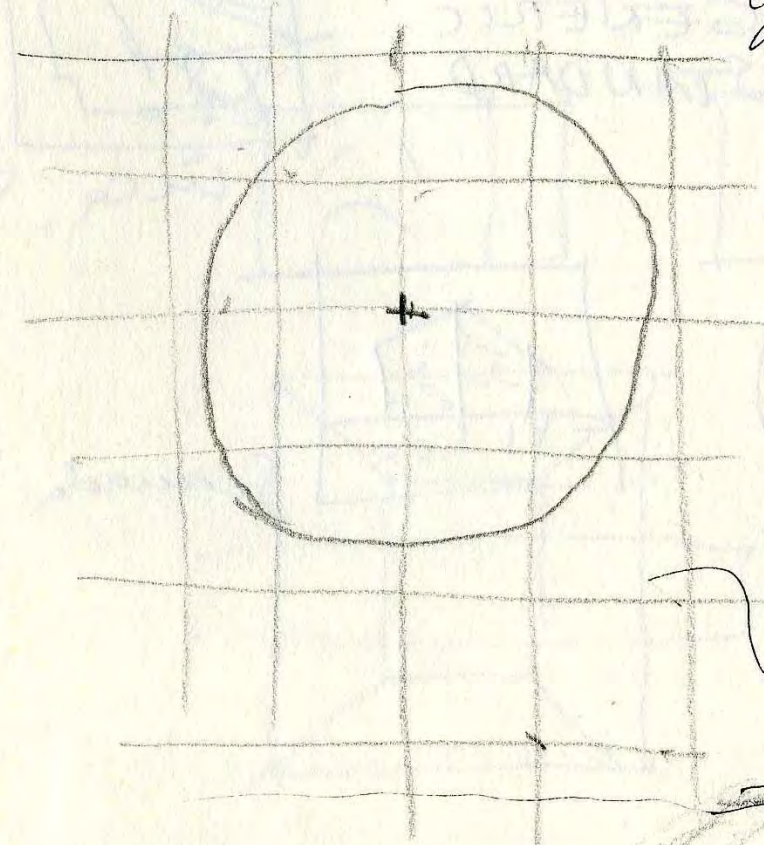
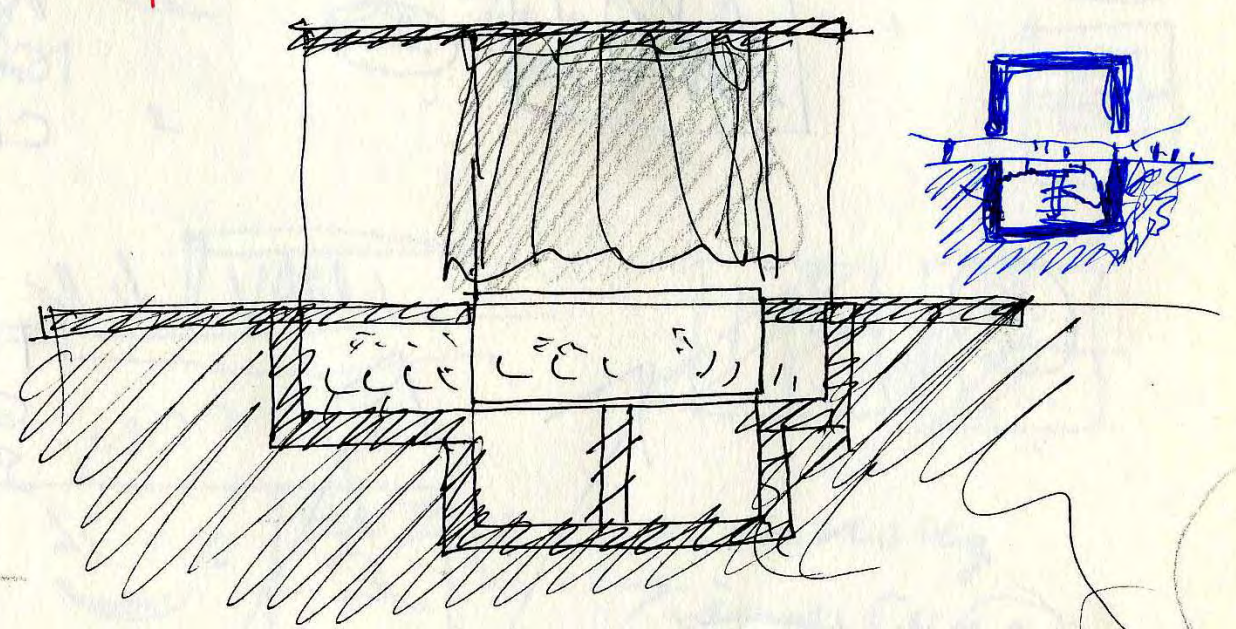

# LONDON

1

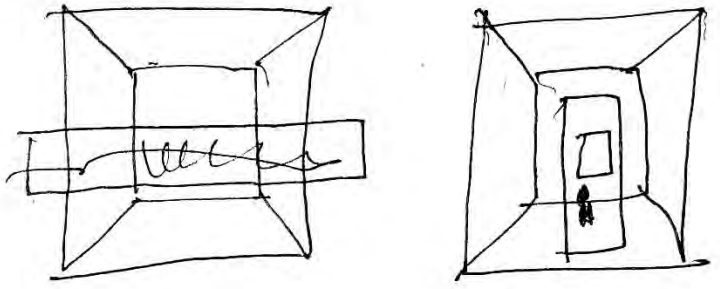

SCALE  
PROPORTION  
TRANSPARENCY  
PRIVACY  
PUBLICITY  
CONTINUITY  
DISCONTINUITY

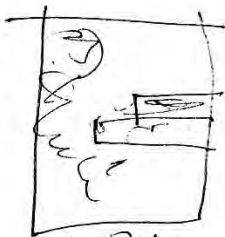

D-Blair

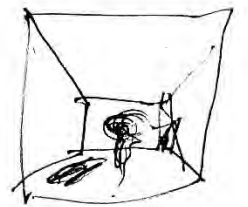

V. Saper

2

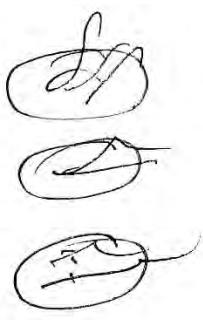
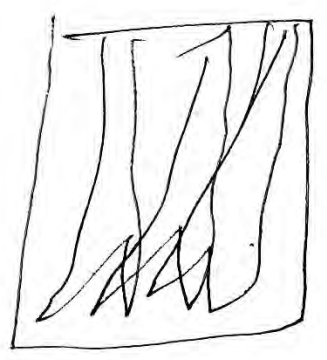

CHAMALEONIC  
FLEXIBLE  
NEUTRAL  
~~CHECKERBOARD~~  
CHESS BOARD

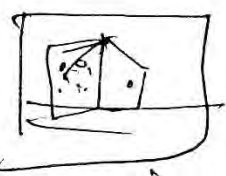

Turej

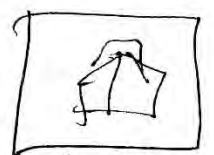

Arseli



Arunci

3

FLEXIBILITY  
GENERIC  
STANDARD

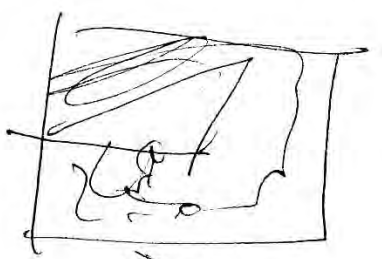

inca

4

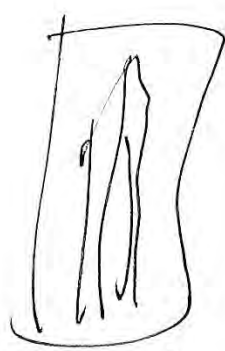

Flatoris

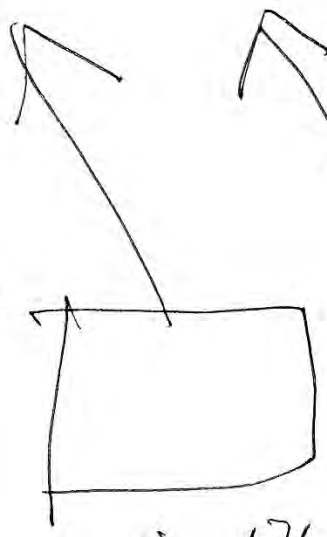

picadilly

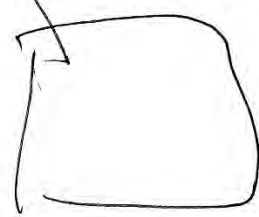

Trues  
Square

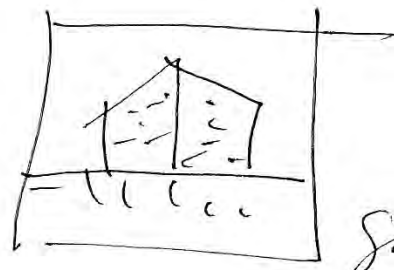

Granada

1)

images libro de magia



LONDON

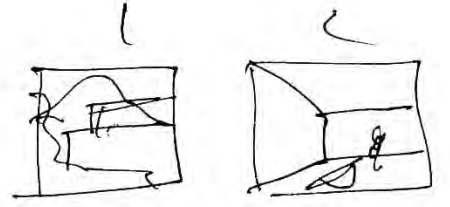
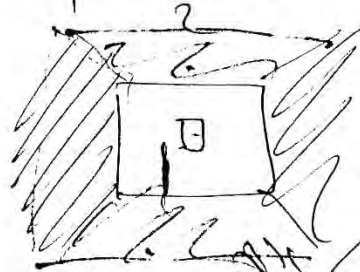
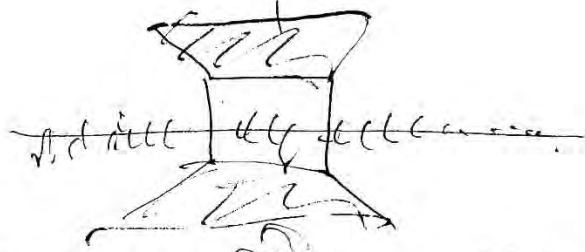

2)

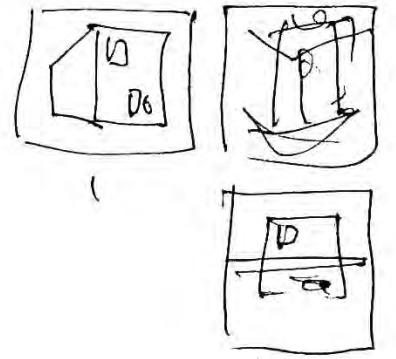

3)

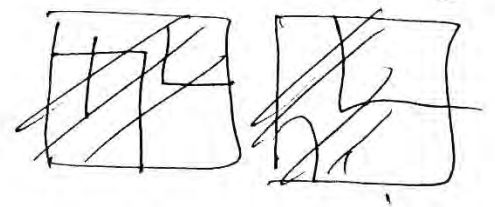
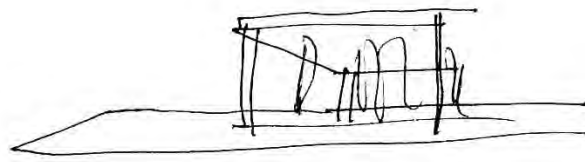

4)

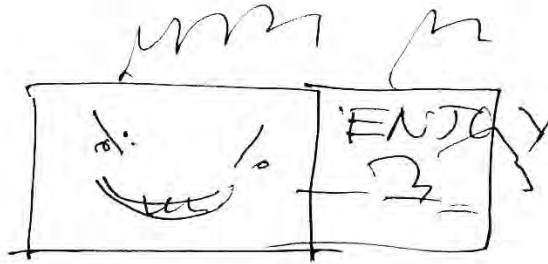

piccadilly  
Trinity Square

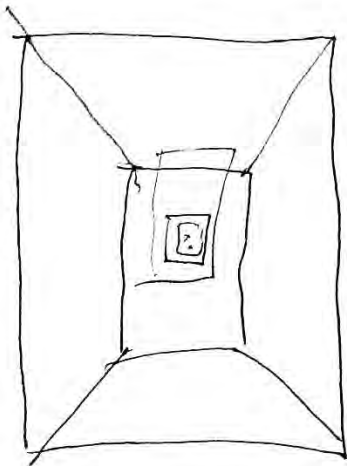
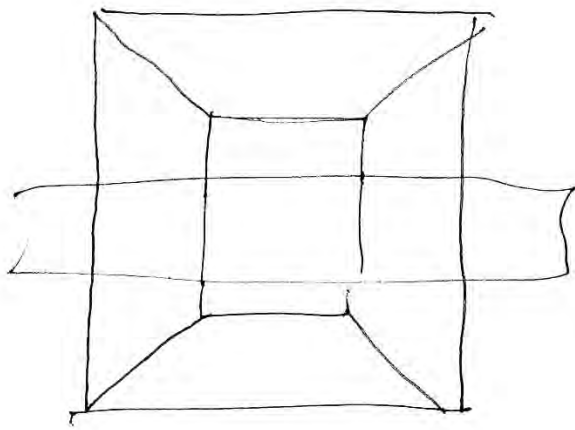

LONDON

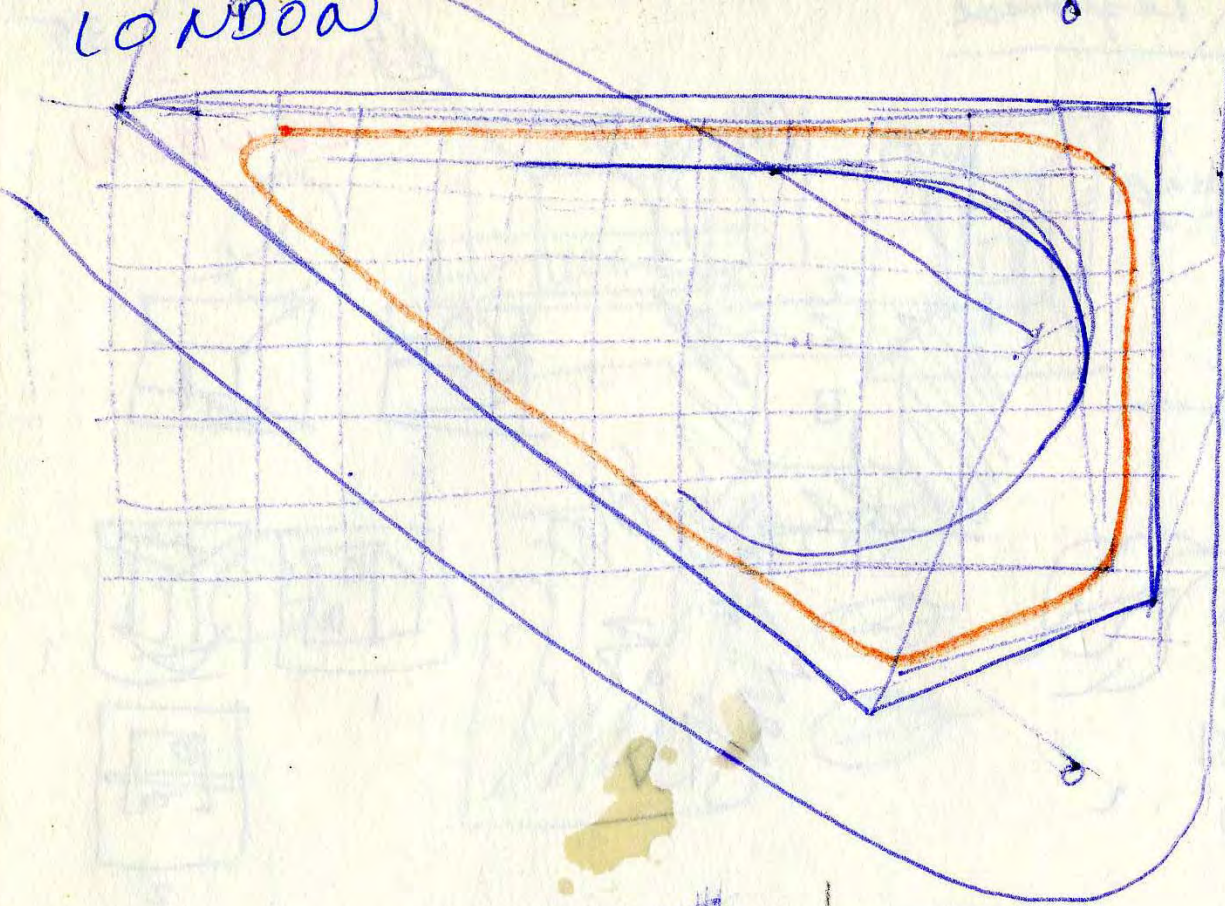

like Pirano  
 in Chapman  
 when he  
 translated  
 Keats  
 ↓ Homer

elapir

GOOD BYE!  
 Nov. 8  
 2004!

KEATS LONDON 1795  
 ROME 1821

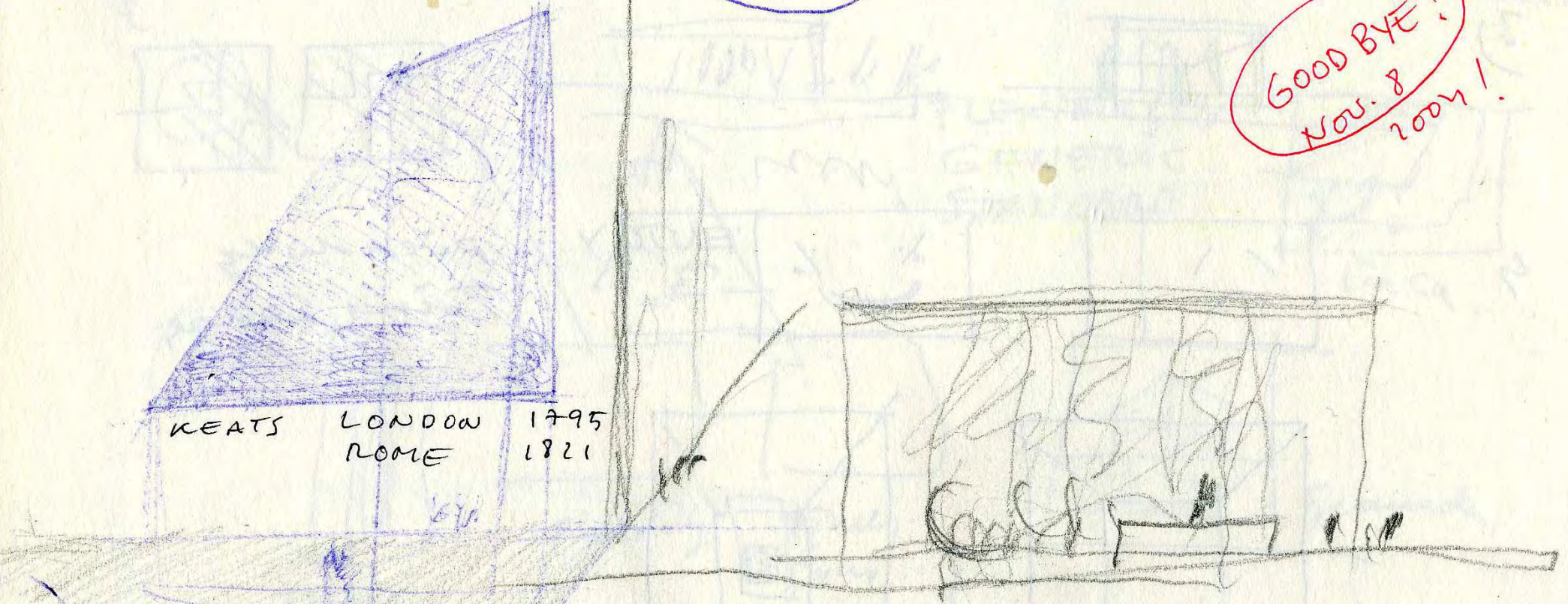

Milton  
 La poesia deve ser  
 POETRY

{  
 flucida simple  
 sensual sensual  
 apaixonada passionate





38 40

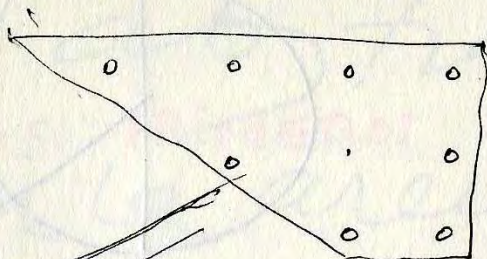

20  
30

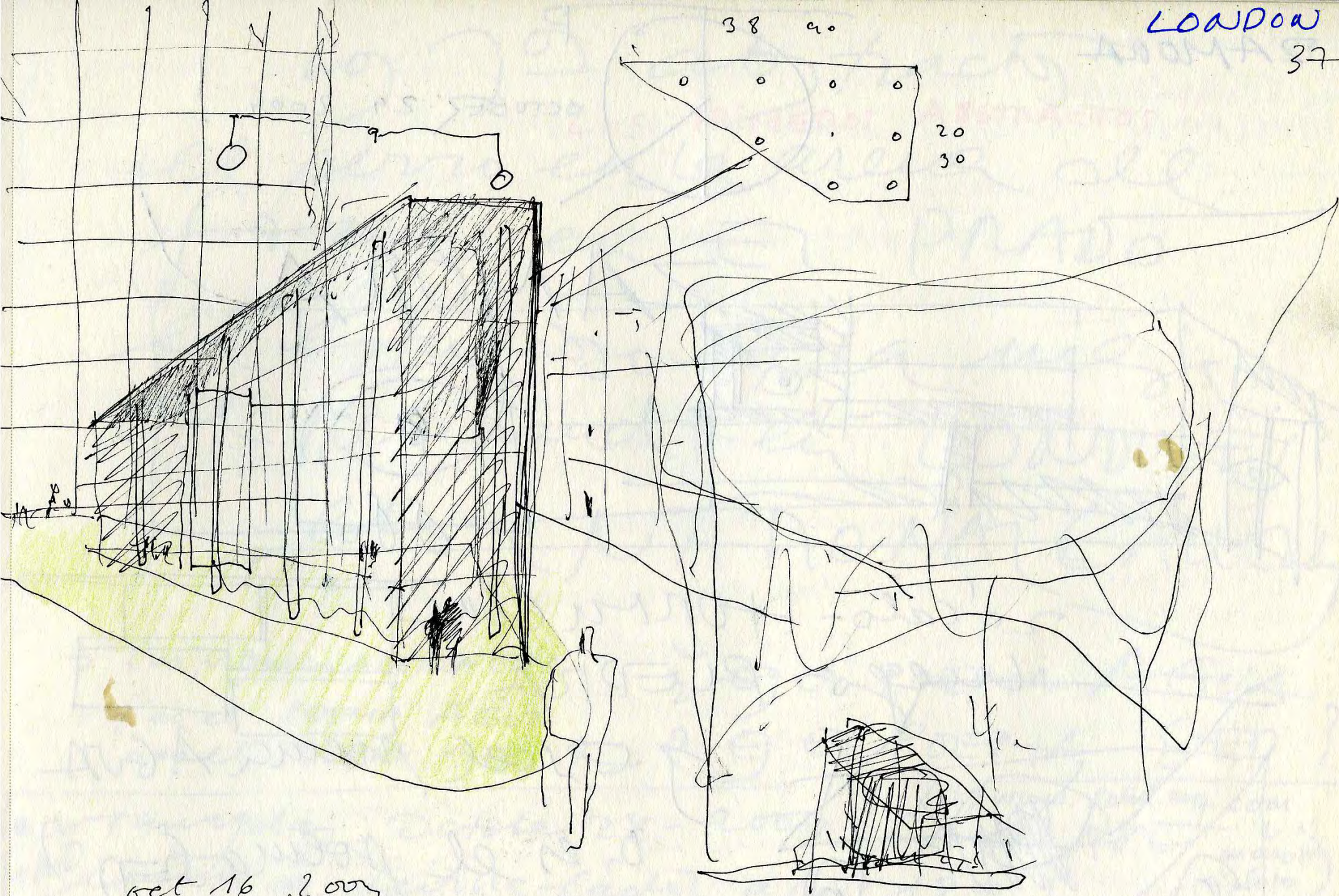

oct 16 2000

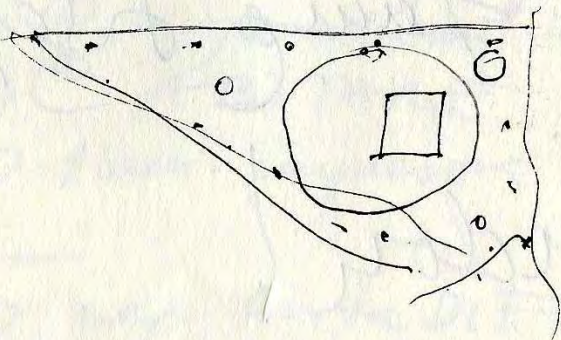

40

20

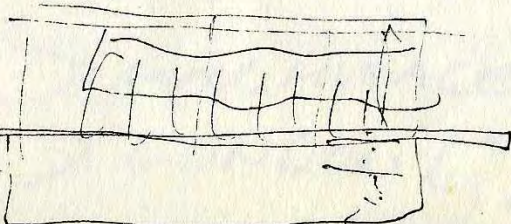
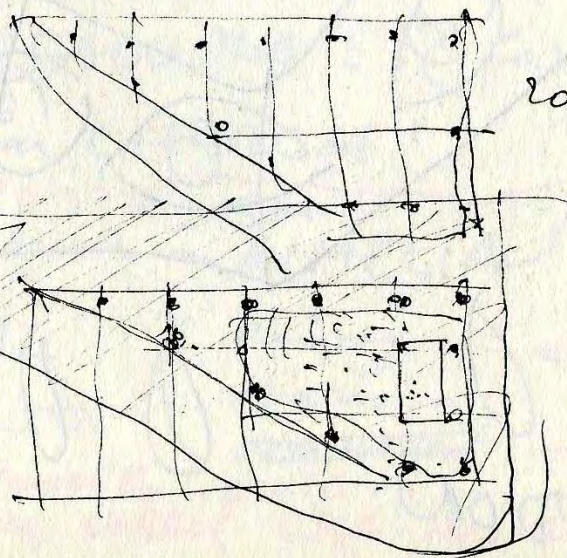
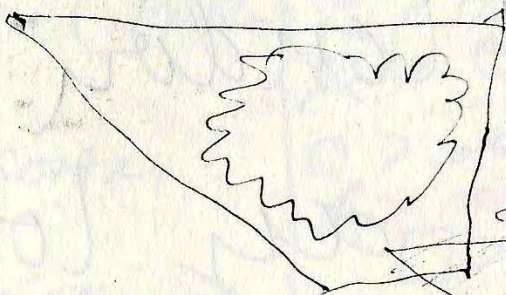

ZAMORA

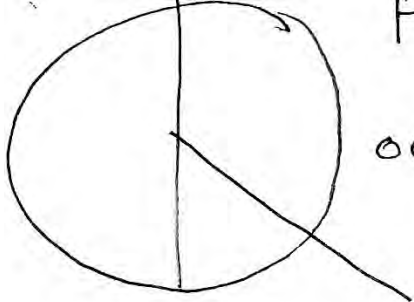

OCTOBER 29 2004!

ZAMORA

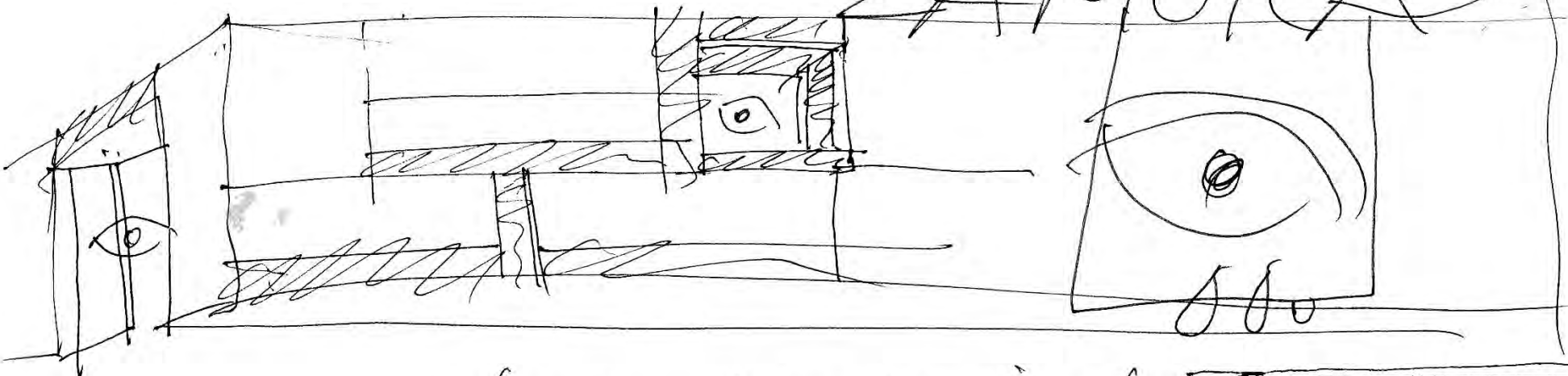

zócalo - Hormigón

luego - PIEDRA.

¿ES el poema AGUA  
o es el poema SED?

London (¡¡¡¡¡ sí!!)  
ay London!

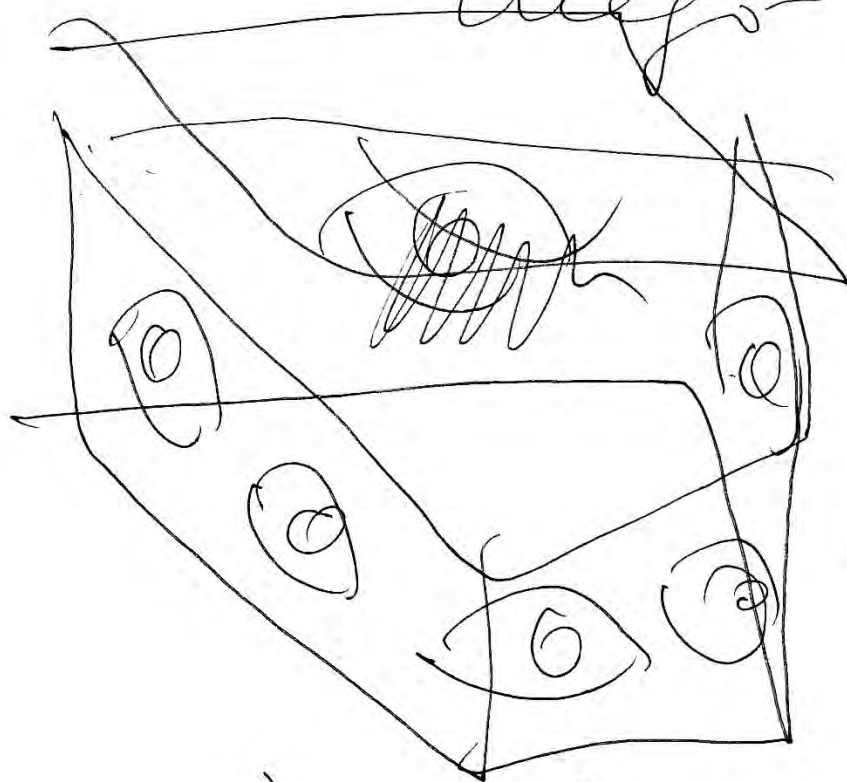

London.

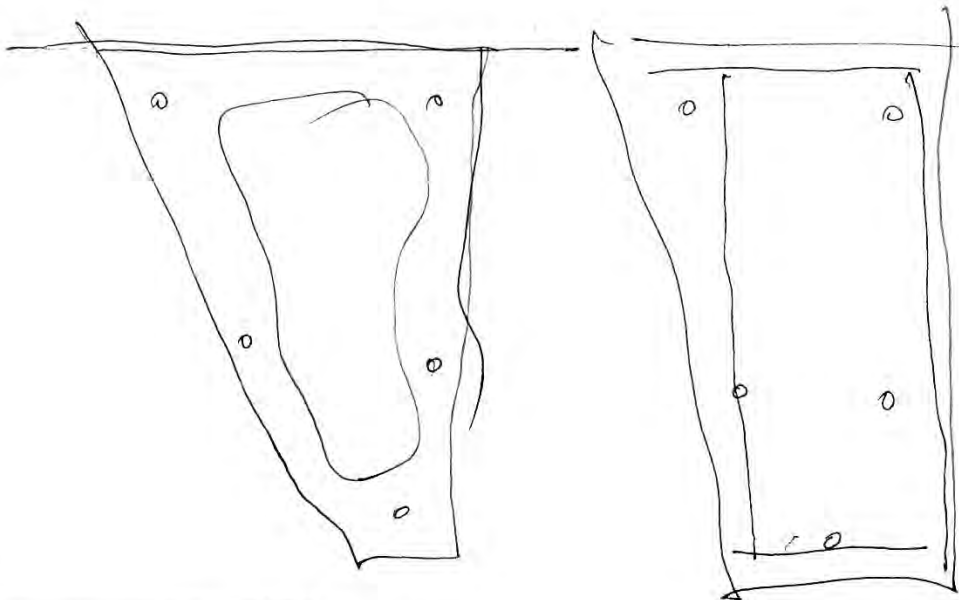

1  
2

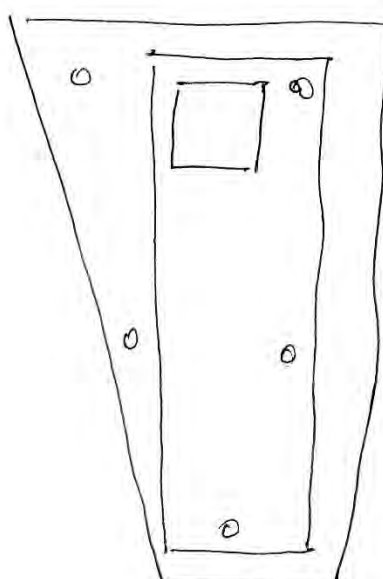

3

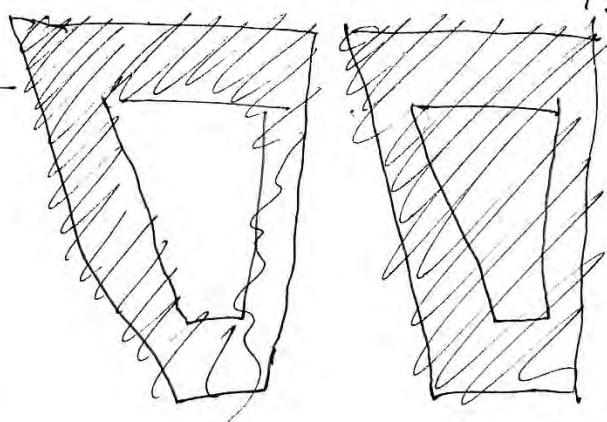

~~A~~

B

LONDON

October 30  
2009

en  
ferida  
Jaul

Juste

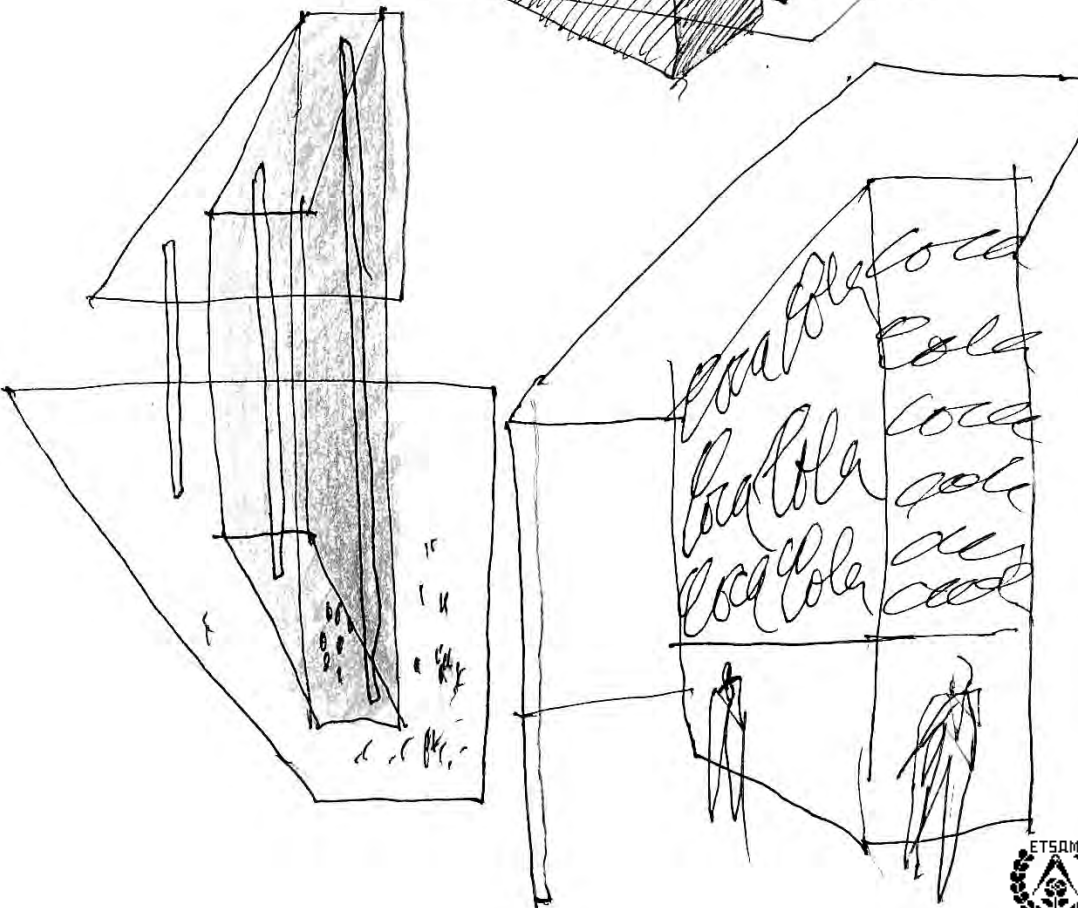
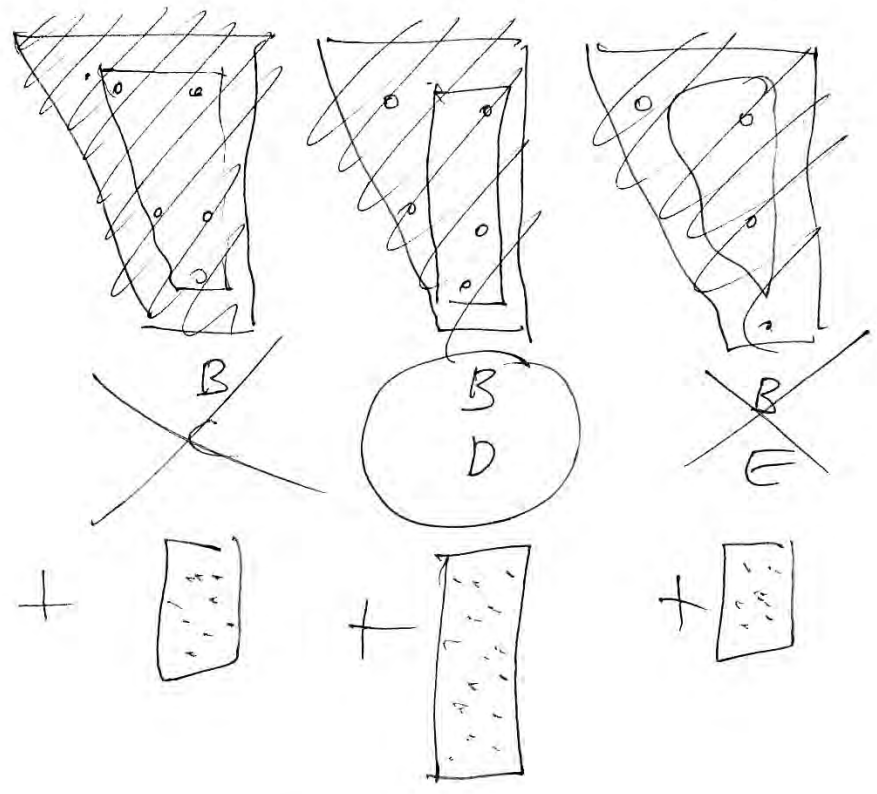
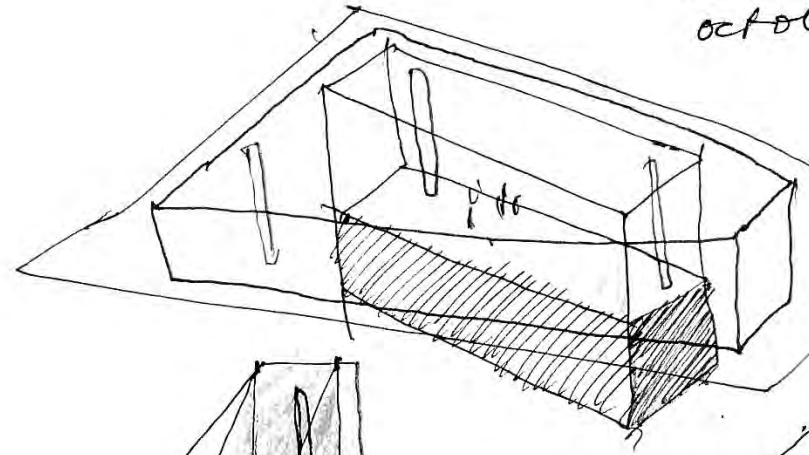

@. RAFAEL ABUNTO

LONDON Ave. October 30-2009.

ALEA JACTA EST  
(La suerte está echada).

(La chica del tren CÓRDOBA?)

HORAM EXPECTAT VENIET

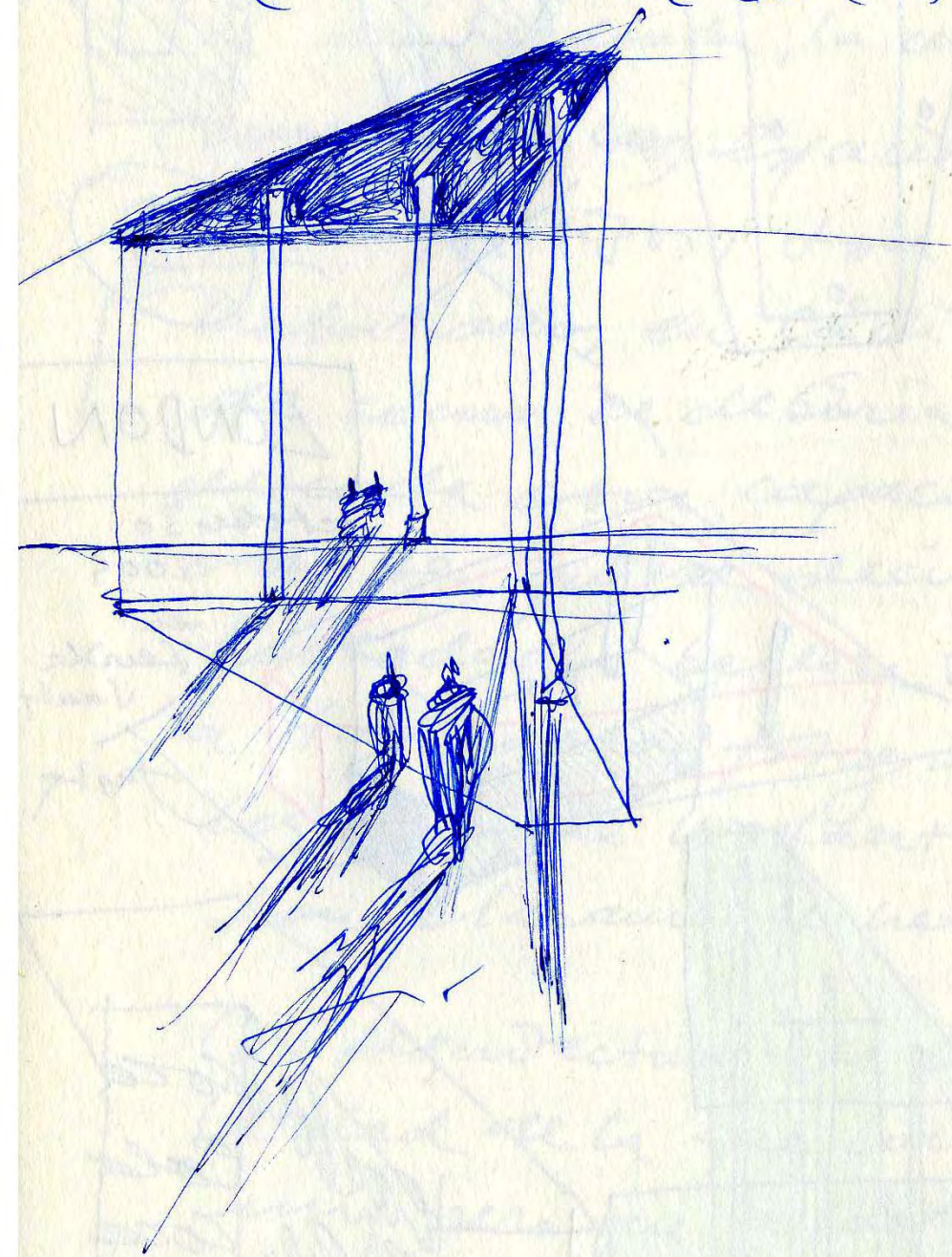

NMAE NMAC

45  
MM

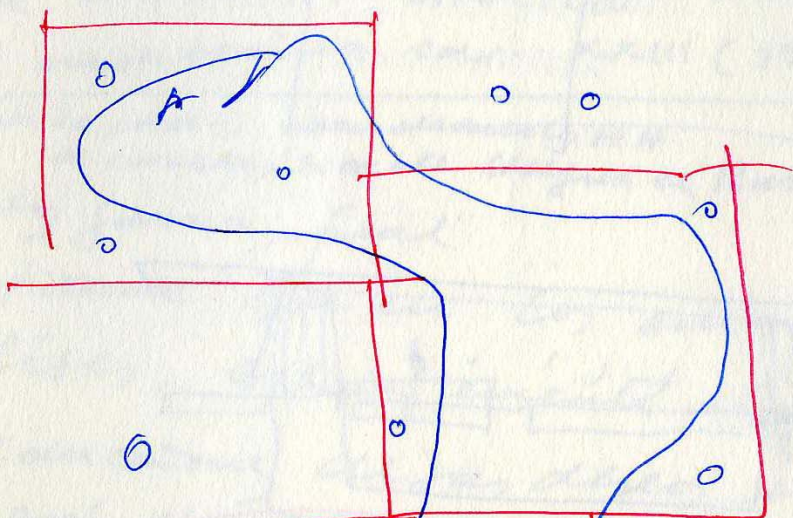
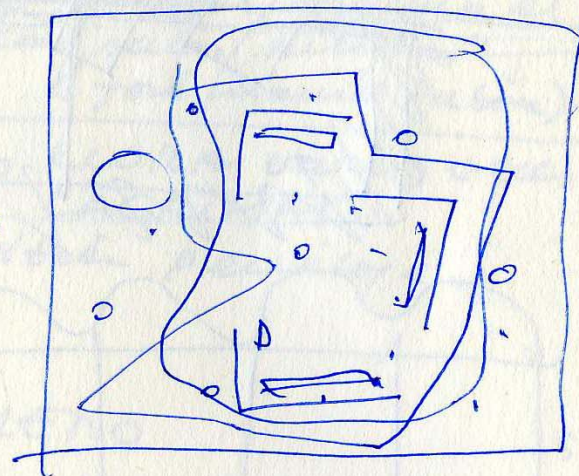
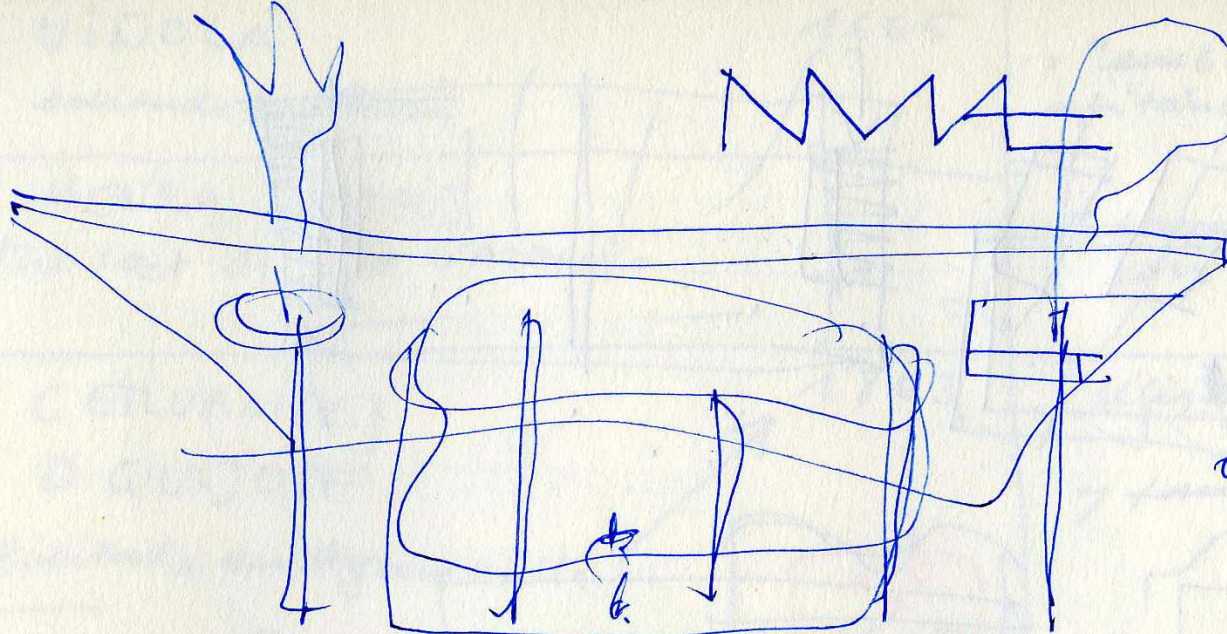

200 m<sup>2</sup> 20 x 10

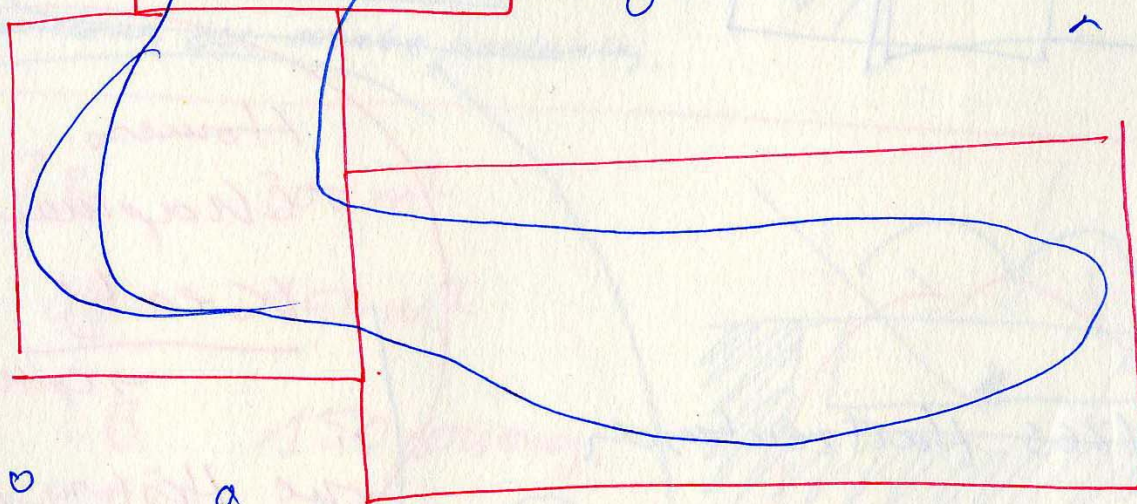
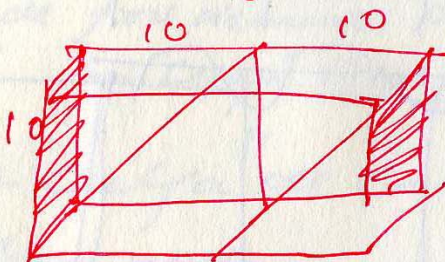

MM

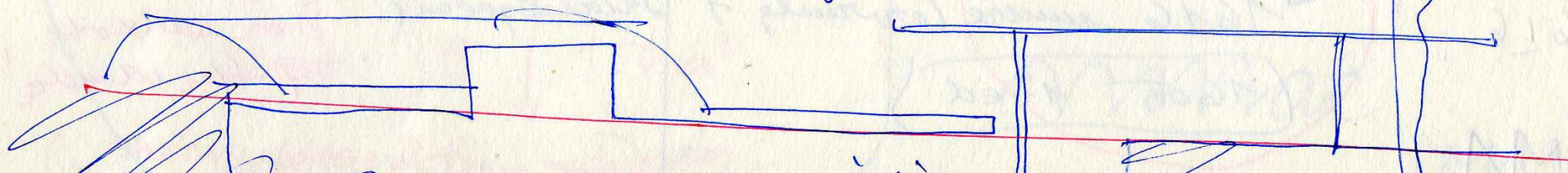

MM

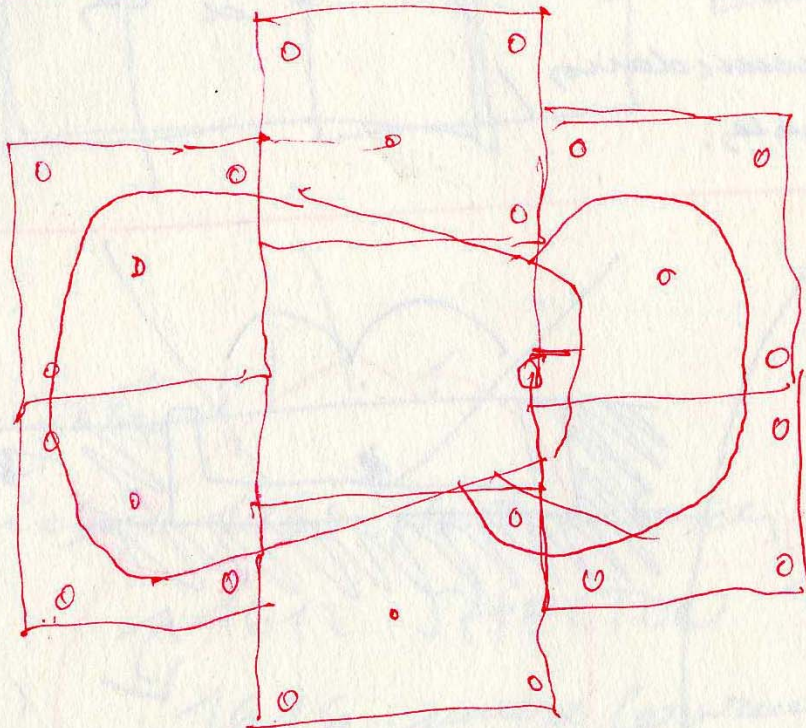
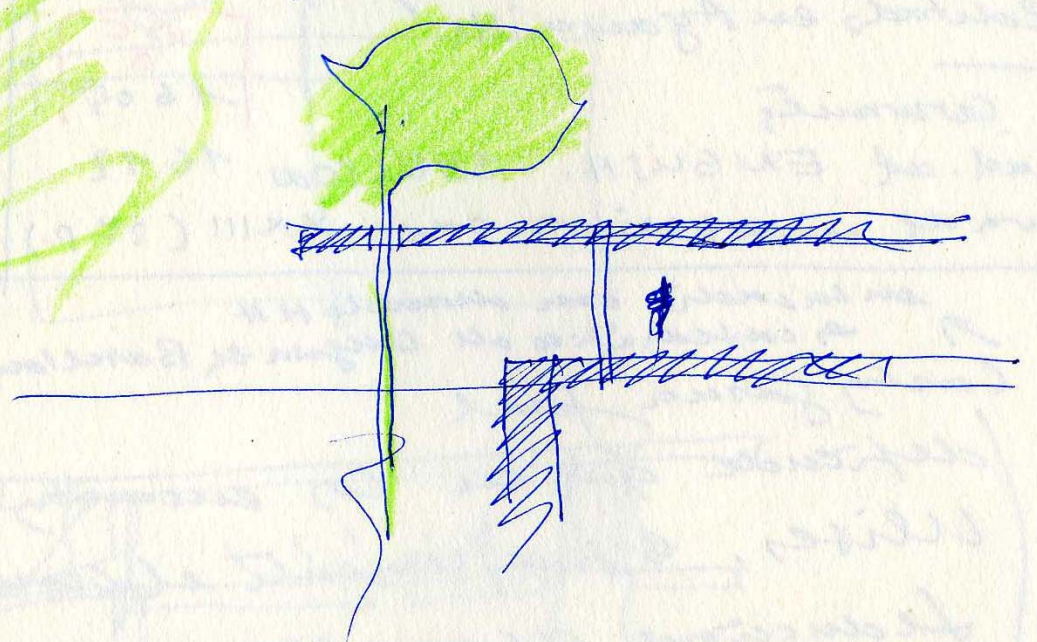
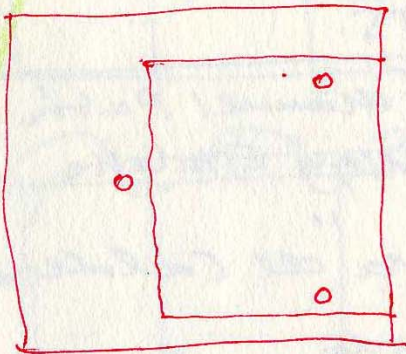
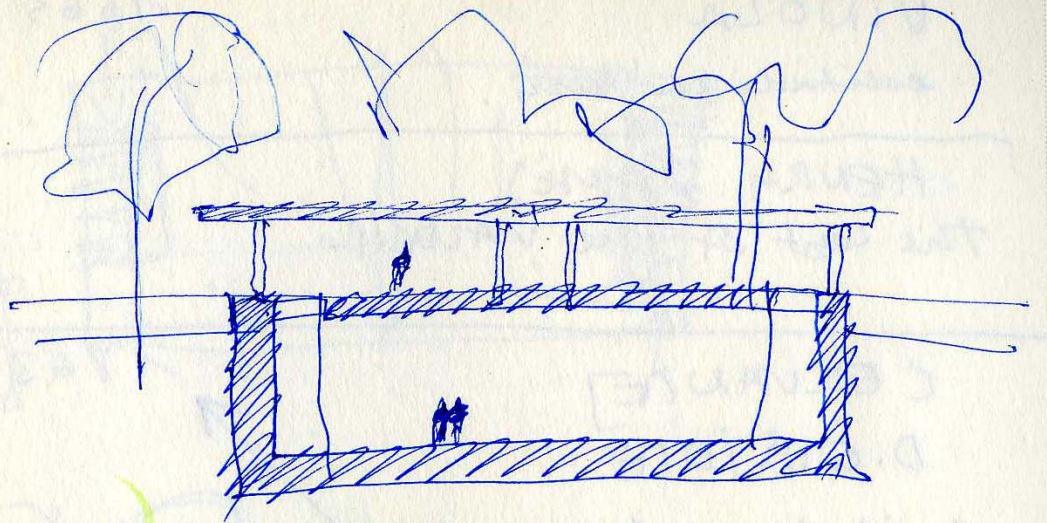
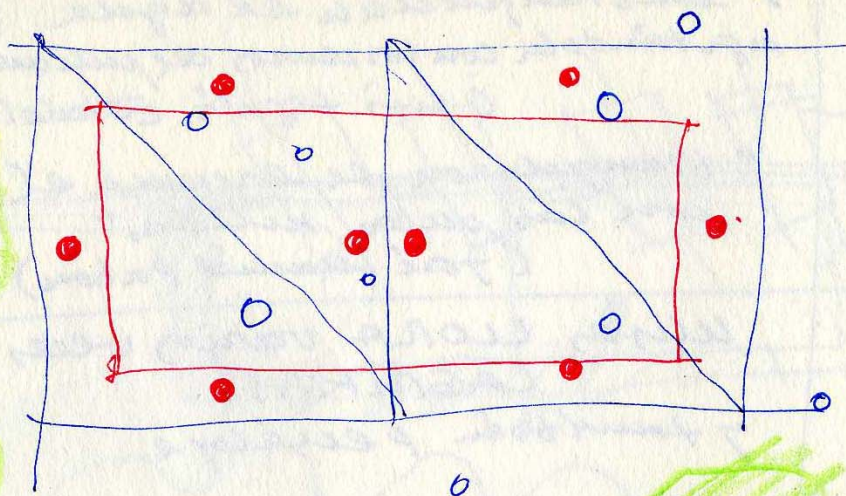

MM

MM

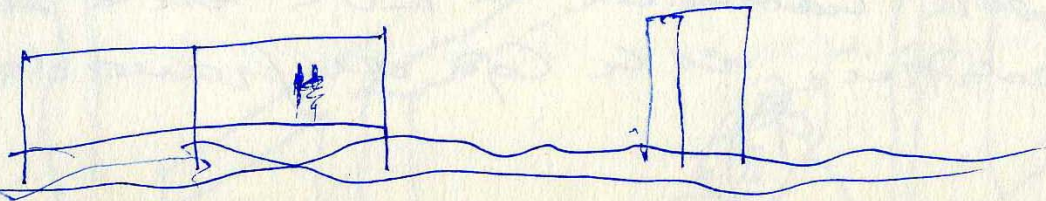
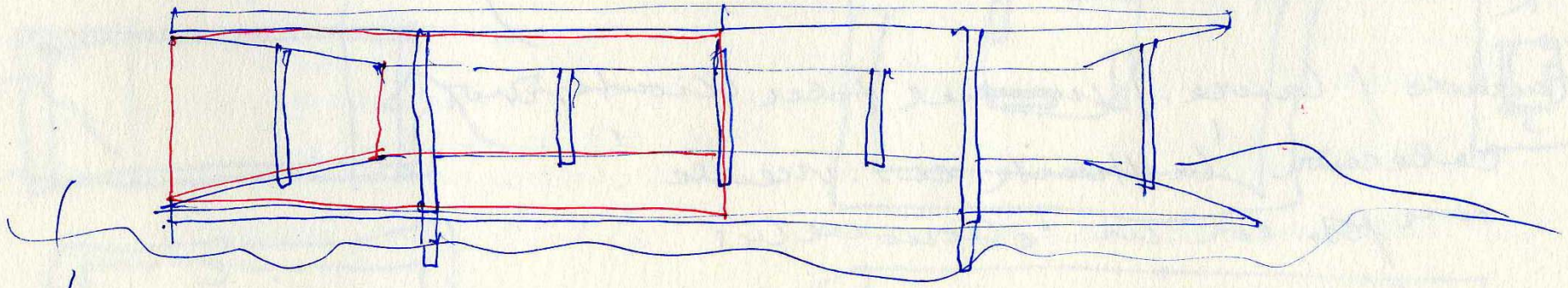
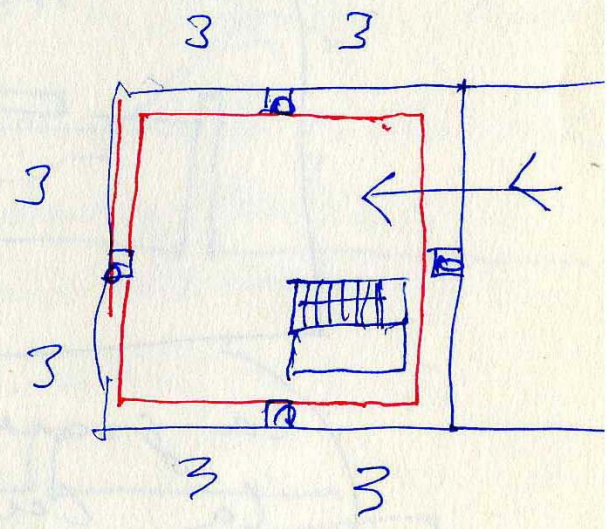
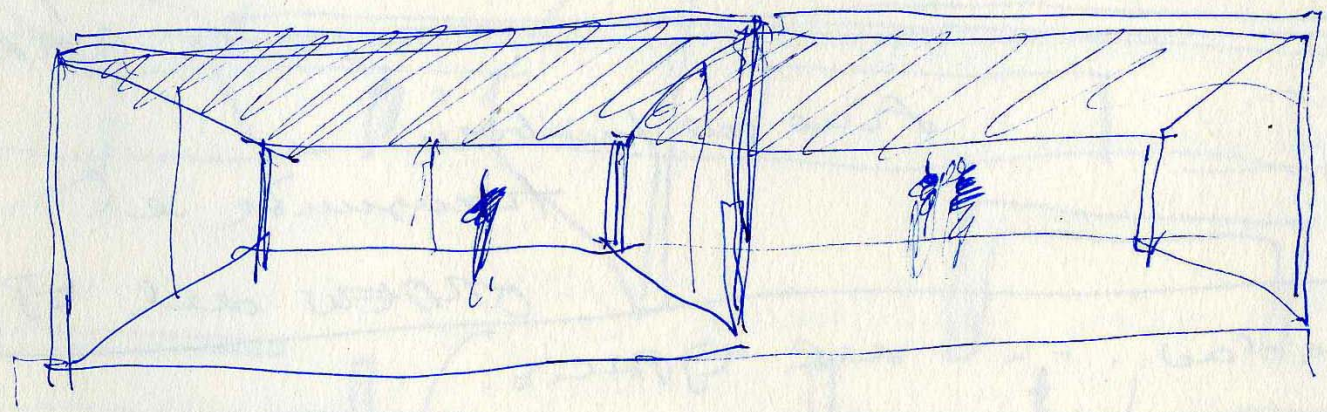
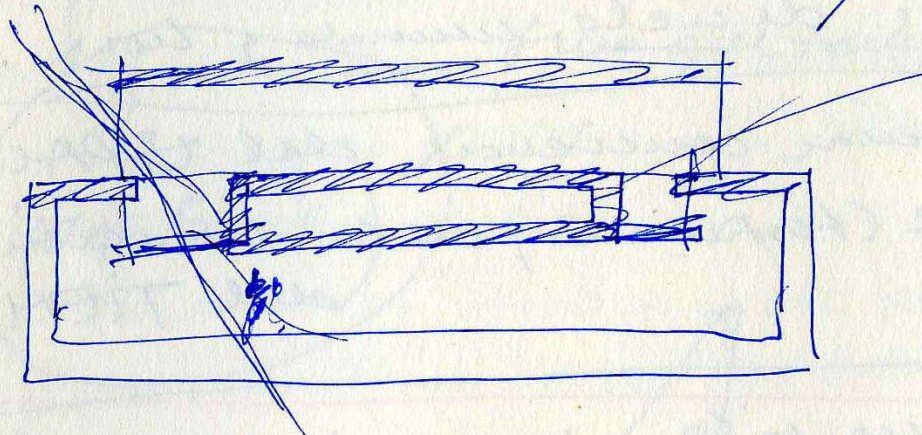
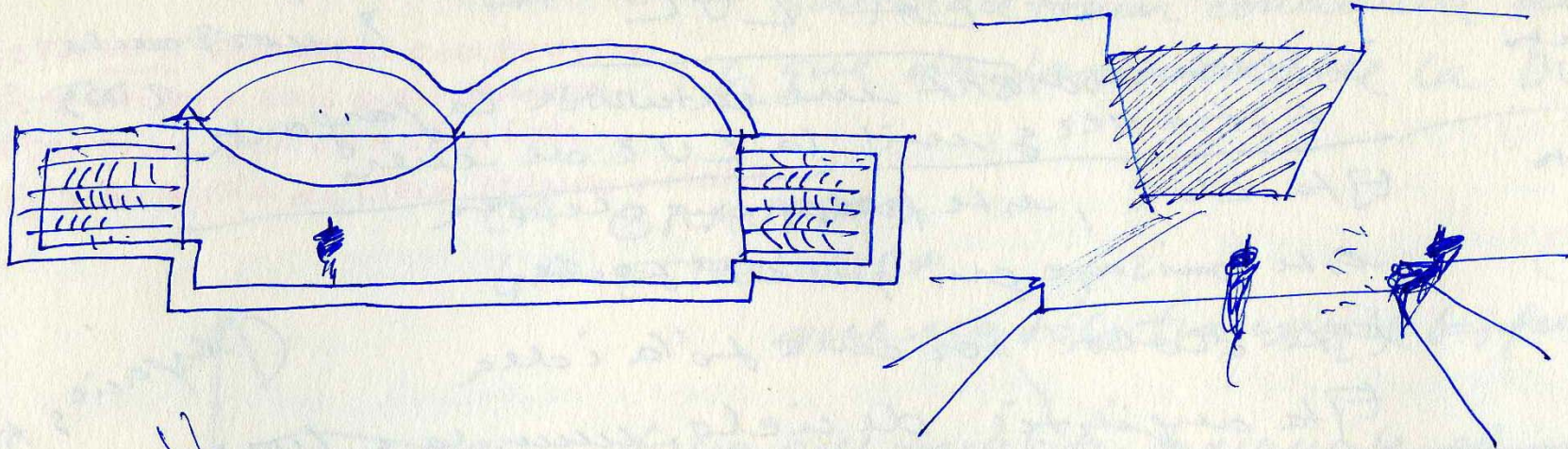

MM



ESTA LUZ, ESTE FUEGO QUE DEVORA  
ESTE PAISAJE GRIS QUE MEROPEA  
ESTE DOLOR POR UNA SÓLA IDEA  
ESTA ANGSTIA de CIELO, MUNDO y HORA

LA GRAVEDAD  
LA ESTRUCTURA

LA LUZ que hace tomar conciencia del ESPACIO  
& que da testimonio de la DURACIÓN del TIEMPO.

LUZ  
(Valencia)

que no sólo transmite las fuerzas de la GRAVEDAD  
sino que también transmite el orden del ESPACIO

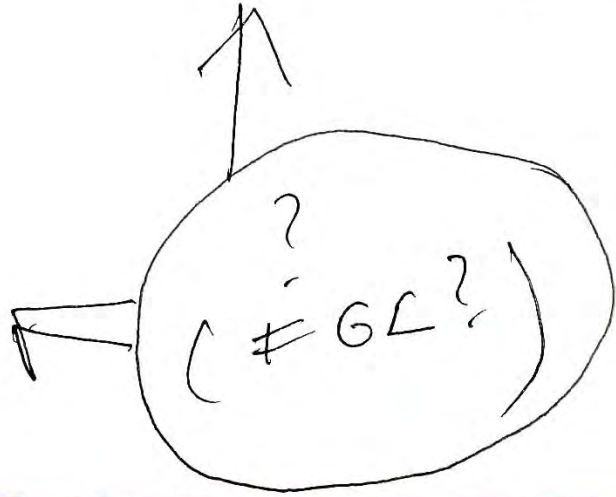

lunes 8 noviembre 2004  
acabo de saber que  
NO a LONDRES!  
(9 noviembre x la noche)

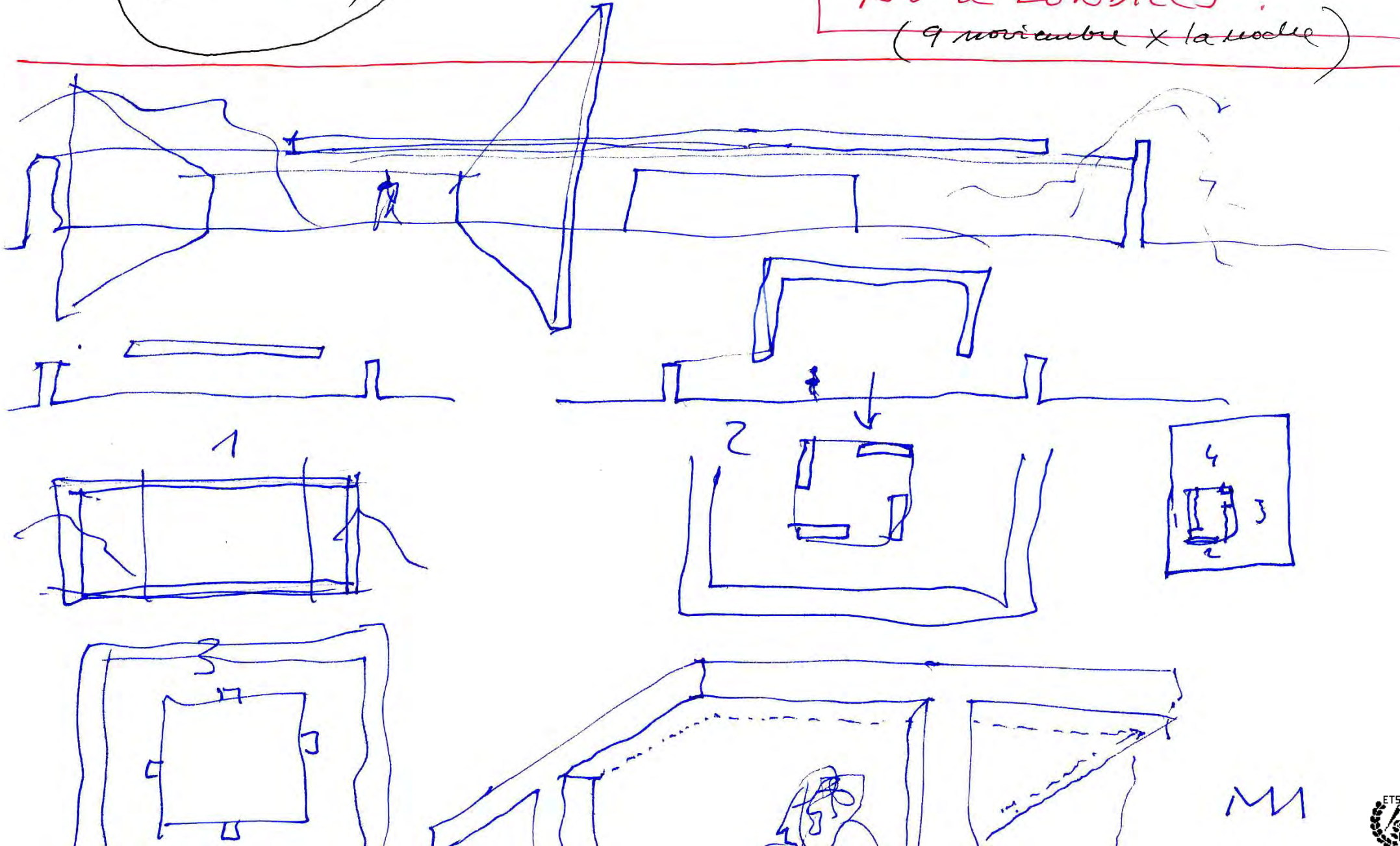



MONTENMEDIO  
Nov. 17. 2003.

con Juan Tomás Martín

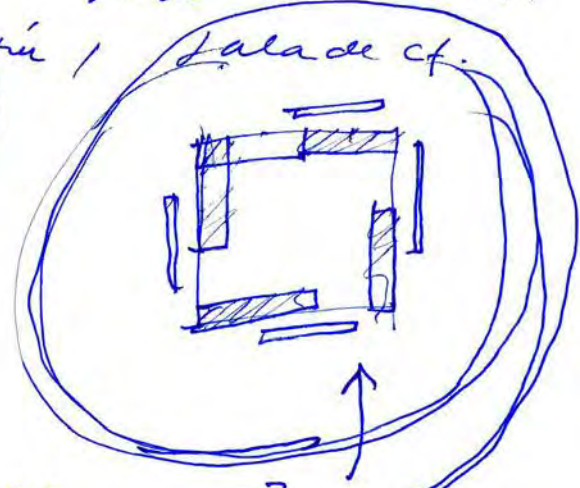

Templeto  
de  
S. Pietro  
in  
Montorio

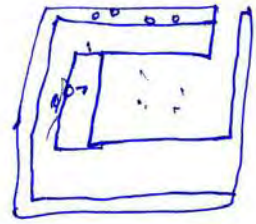
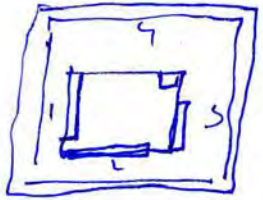
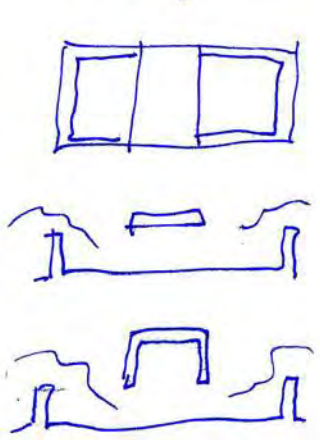

Biblioteca

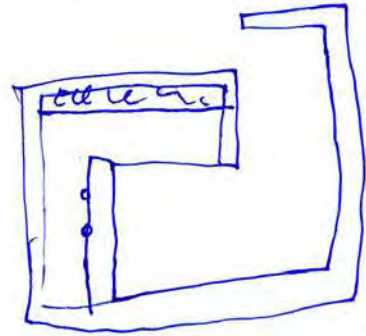

Sala de expo

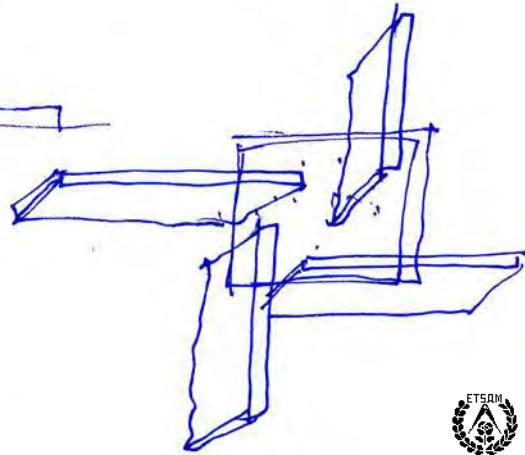
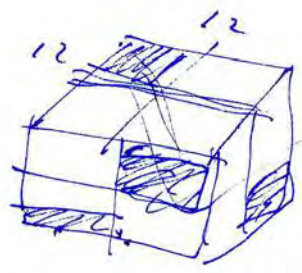
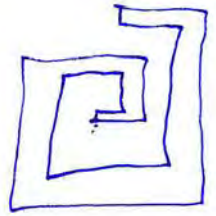
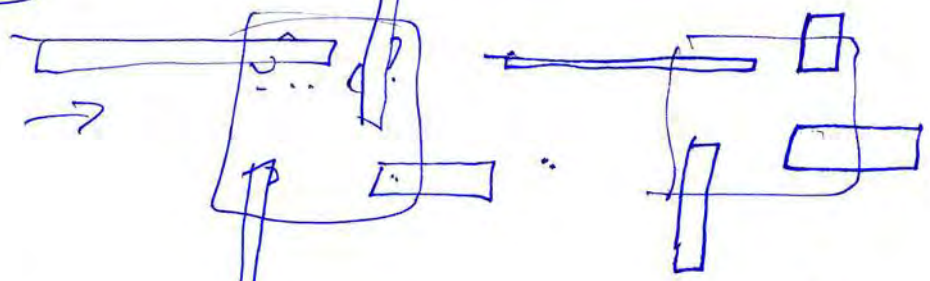

MM

Cafetería  
150 m<sup>2</sup>

+ áreas.

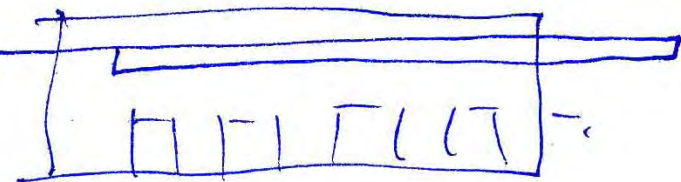

Gallery  
4 rooms

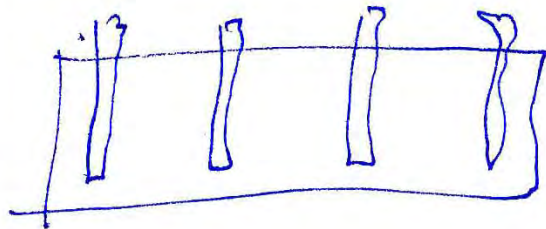

Auditorio  
150 personas

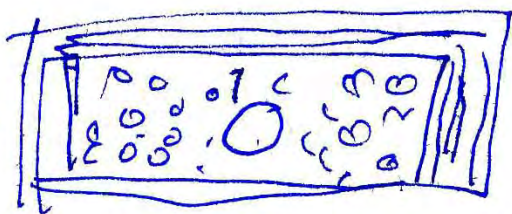

Biblioteca  
150 m<sup>2</sup>

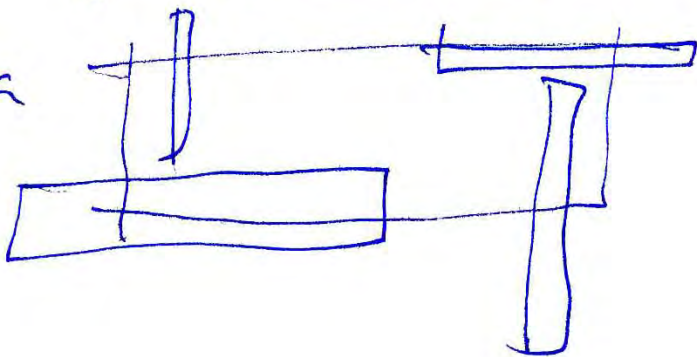

Sala exp.  
200 m<sup>2</sup>

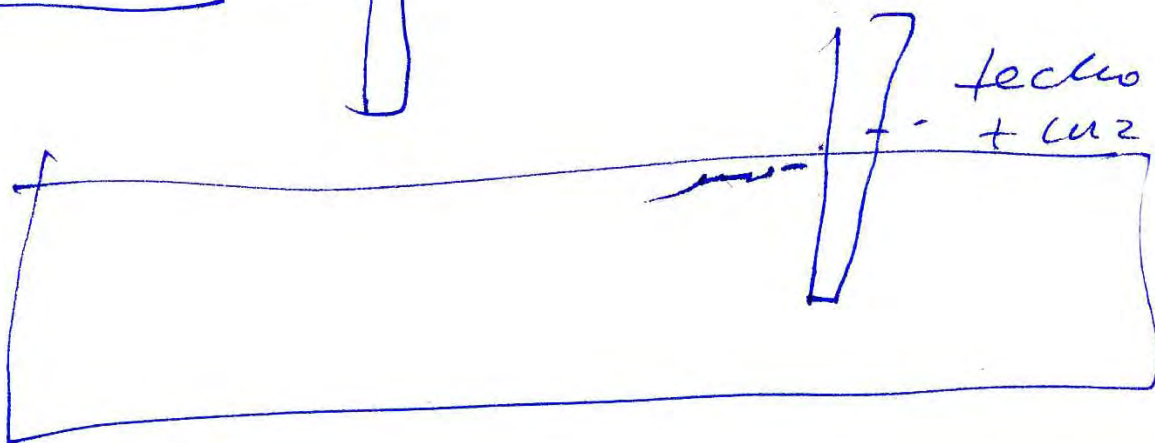

almacén  
150 m<sup>2</sup>

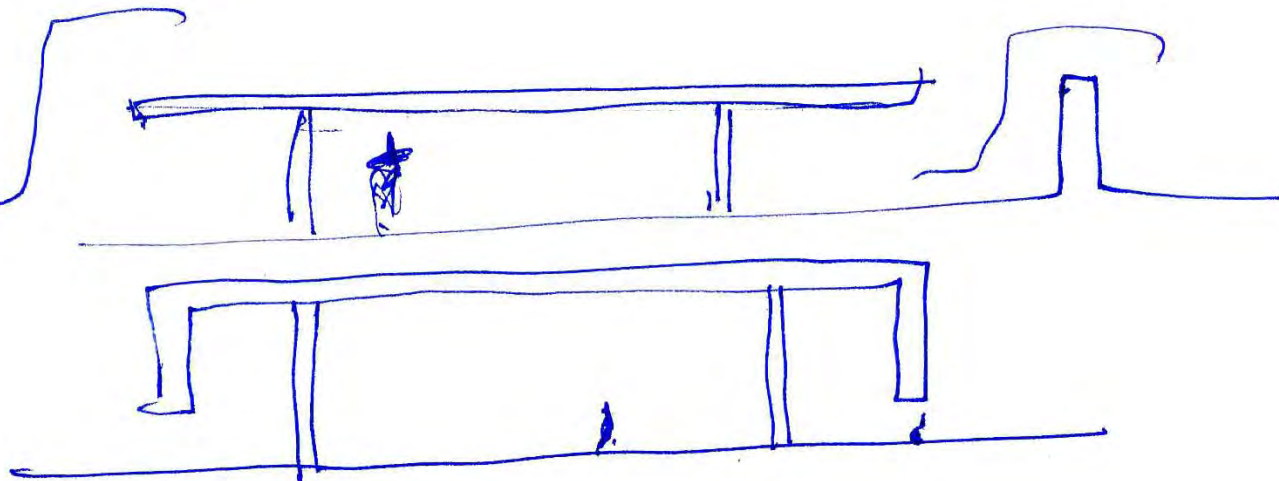

techo  
muy baja  
+ transparencia

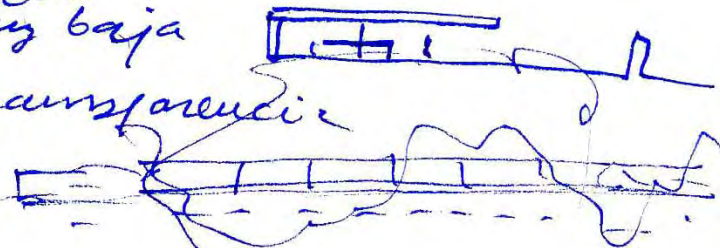

techo -  
+ claridad

techo  
muy alto  
+ oscuridad

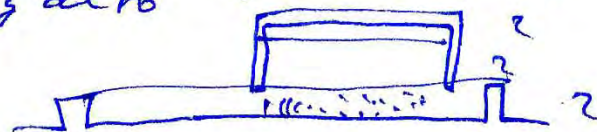

techo medio + luz

techo  
+ luz regulable

sonible material.

MU

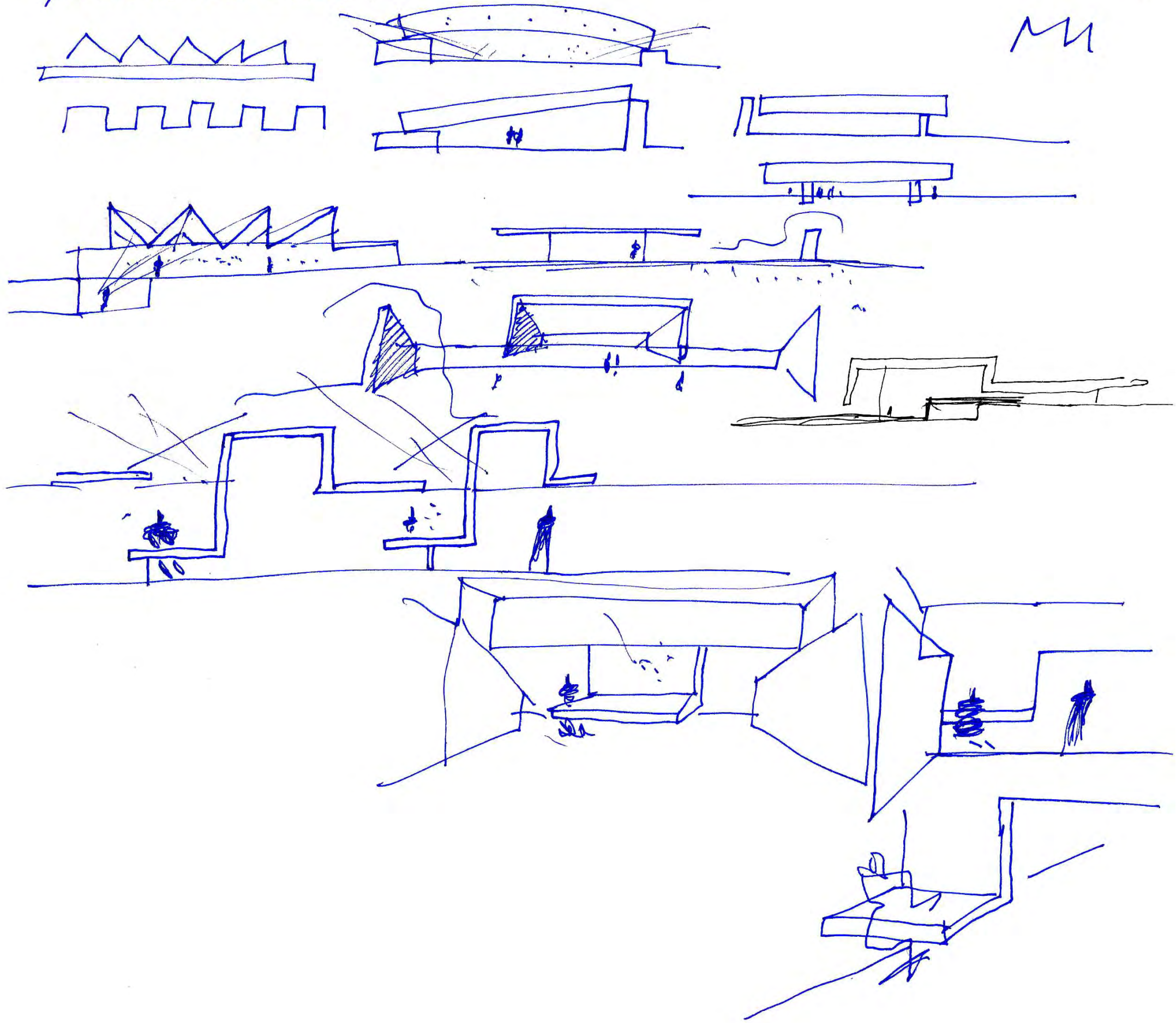

November 25, 2007

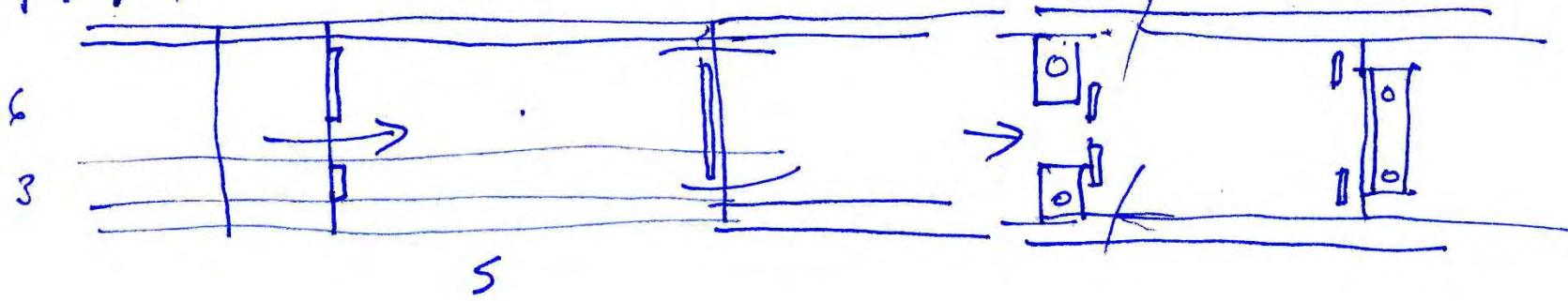

5

S

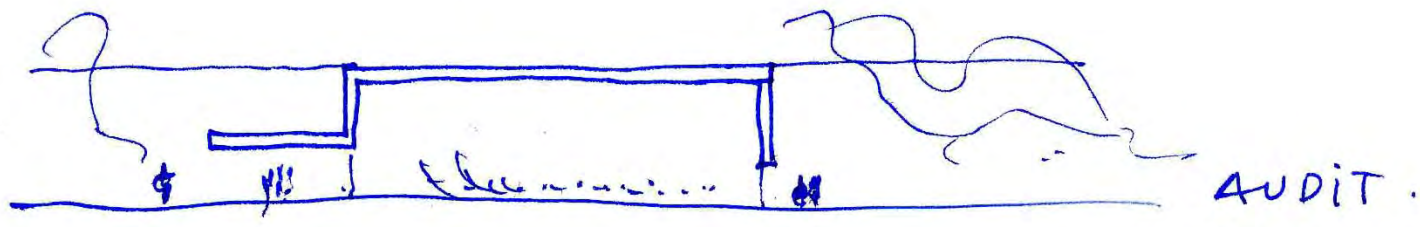

AUDIT

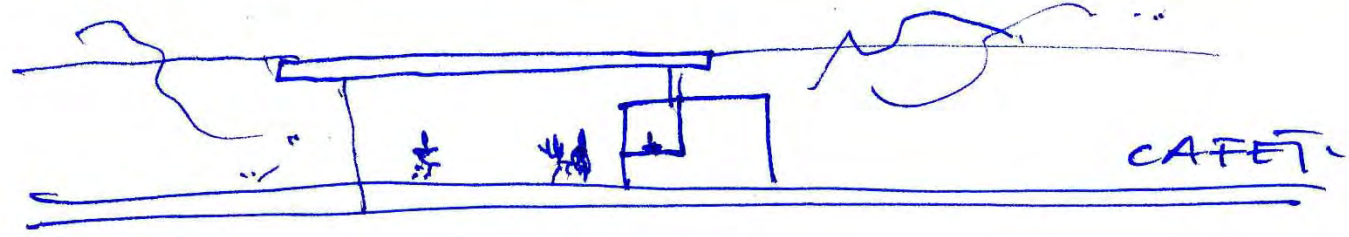
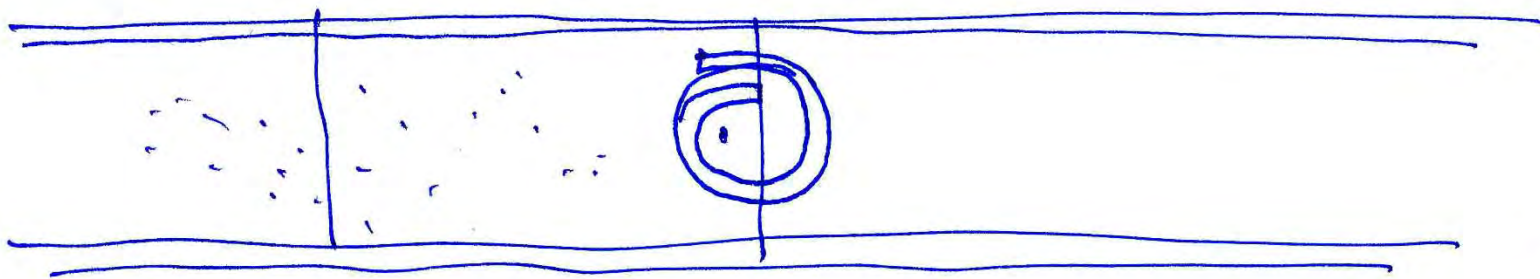
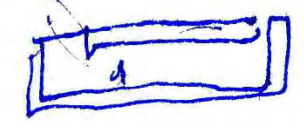
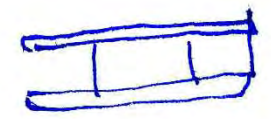

CAFET

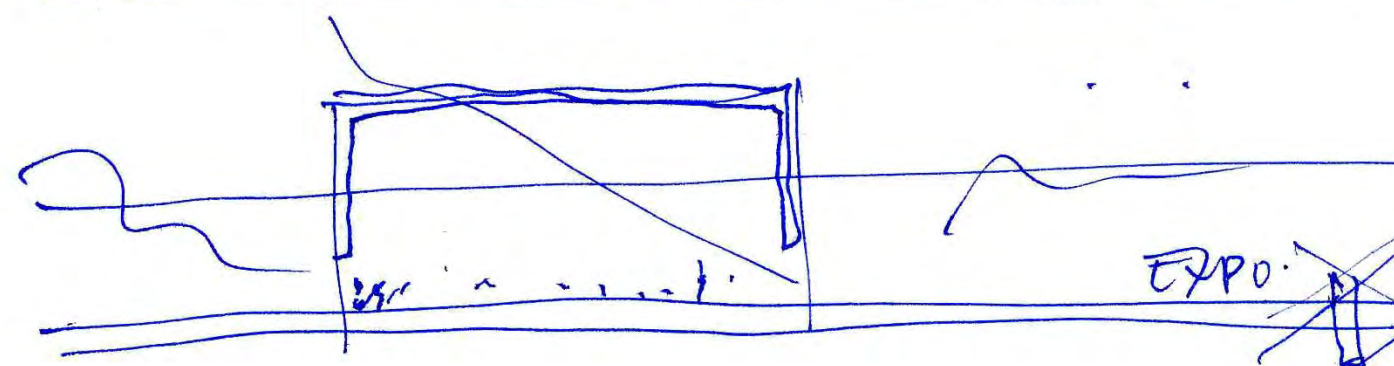
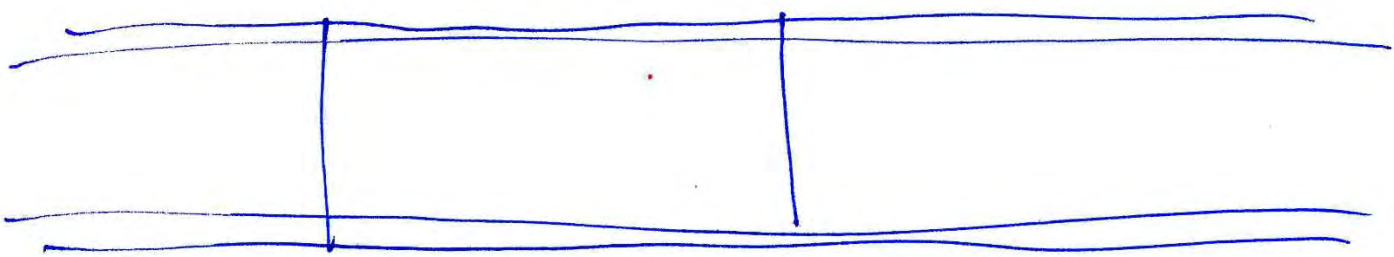
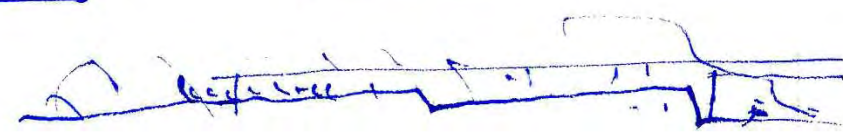

EXPO

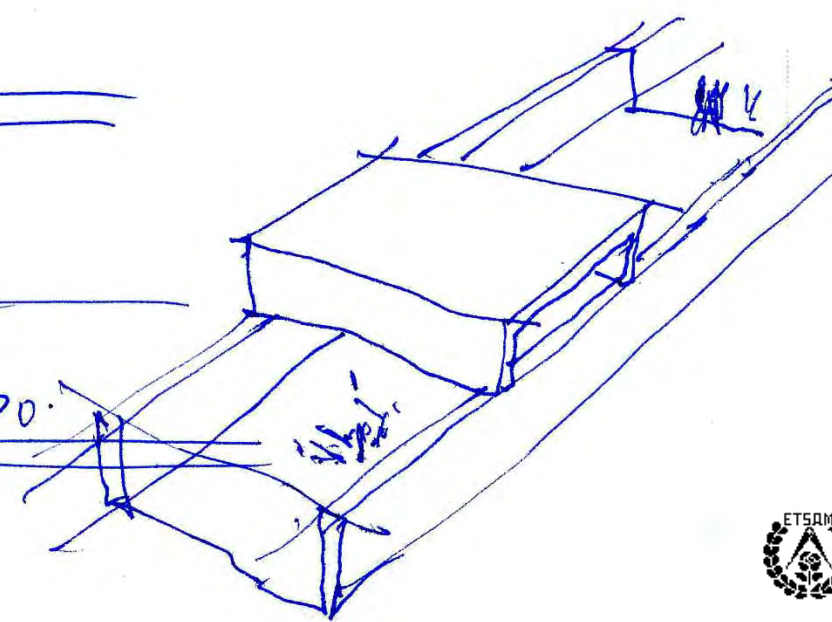

PFL

9) "Cambremos la Nancy, no fu voya"  
manera pedagógica de oírta la arquitectura superficial  
el filo nudo que no invade

10) Proyecto de LANGADURACIÓN (4 años)

TJ.  
? claret.  
? jivana  
? misel... Sam

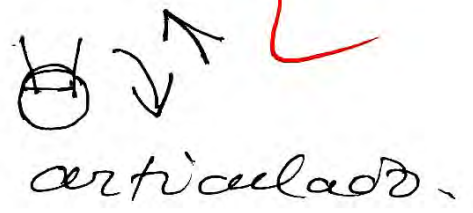
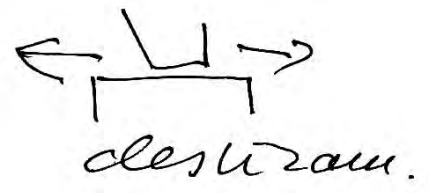

11) VOLAR - arquitecto -> LIBERTAD/  
Respetar la naturaleza no es "escondere" ni  
"disfrararse" ni ser CAMALEÓN /.

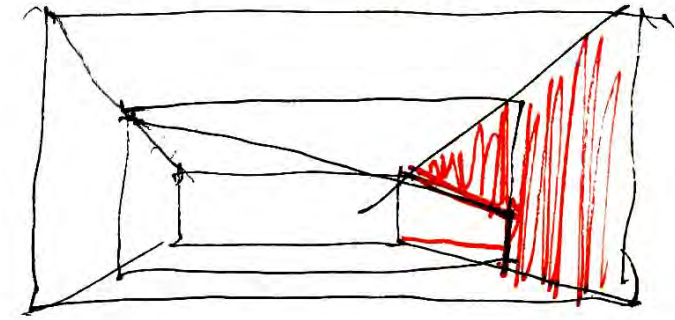
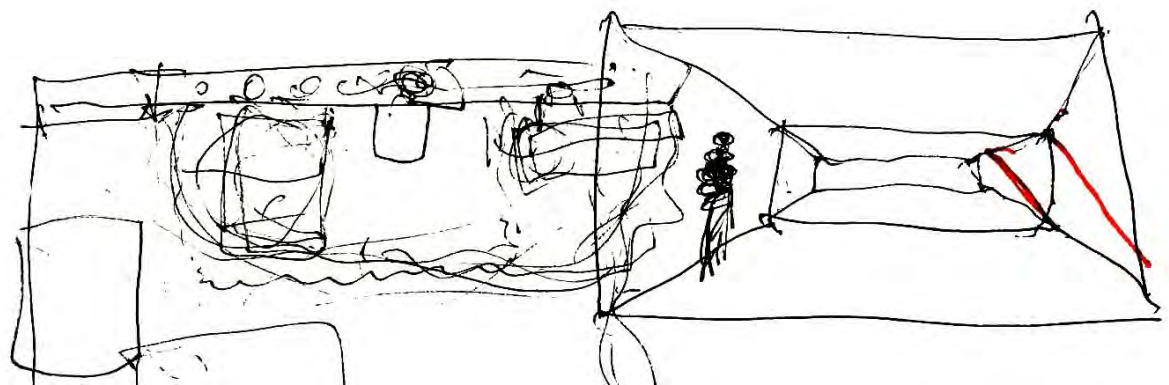
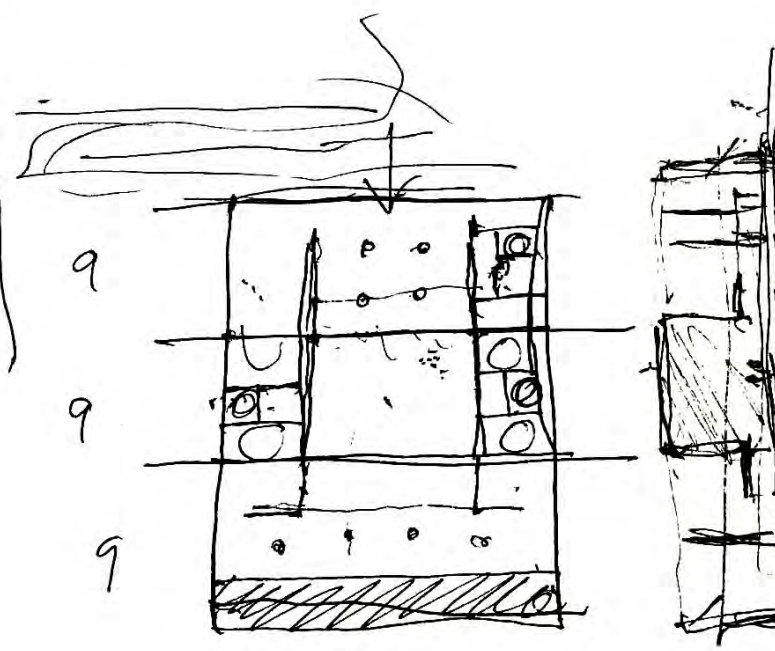
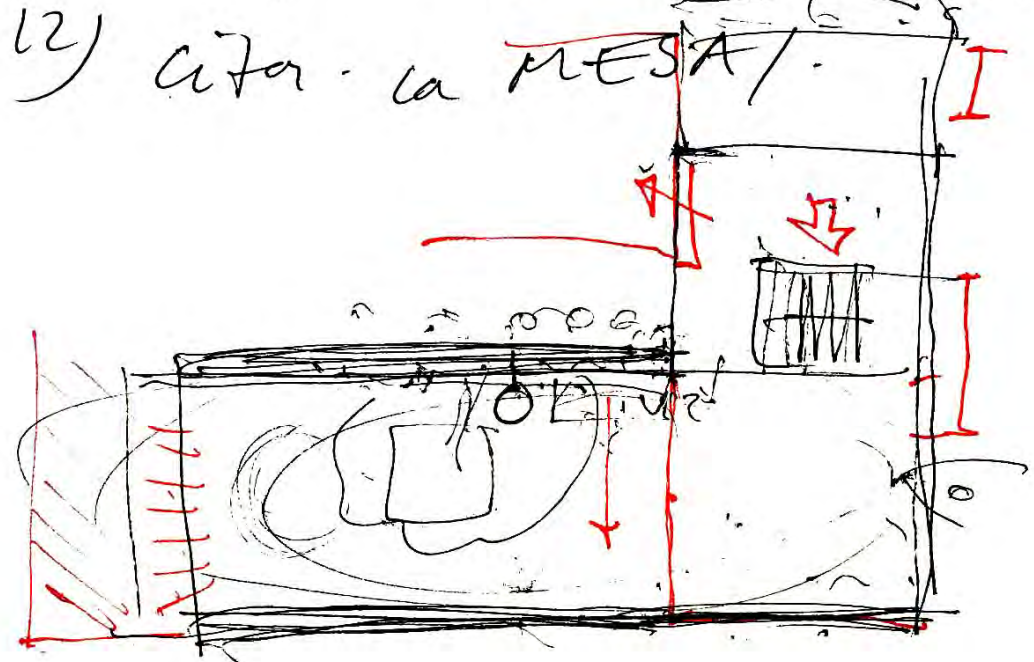

X PFL

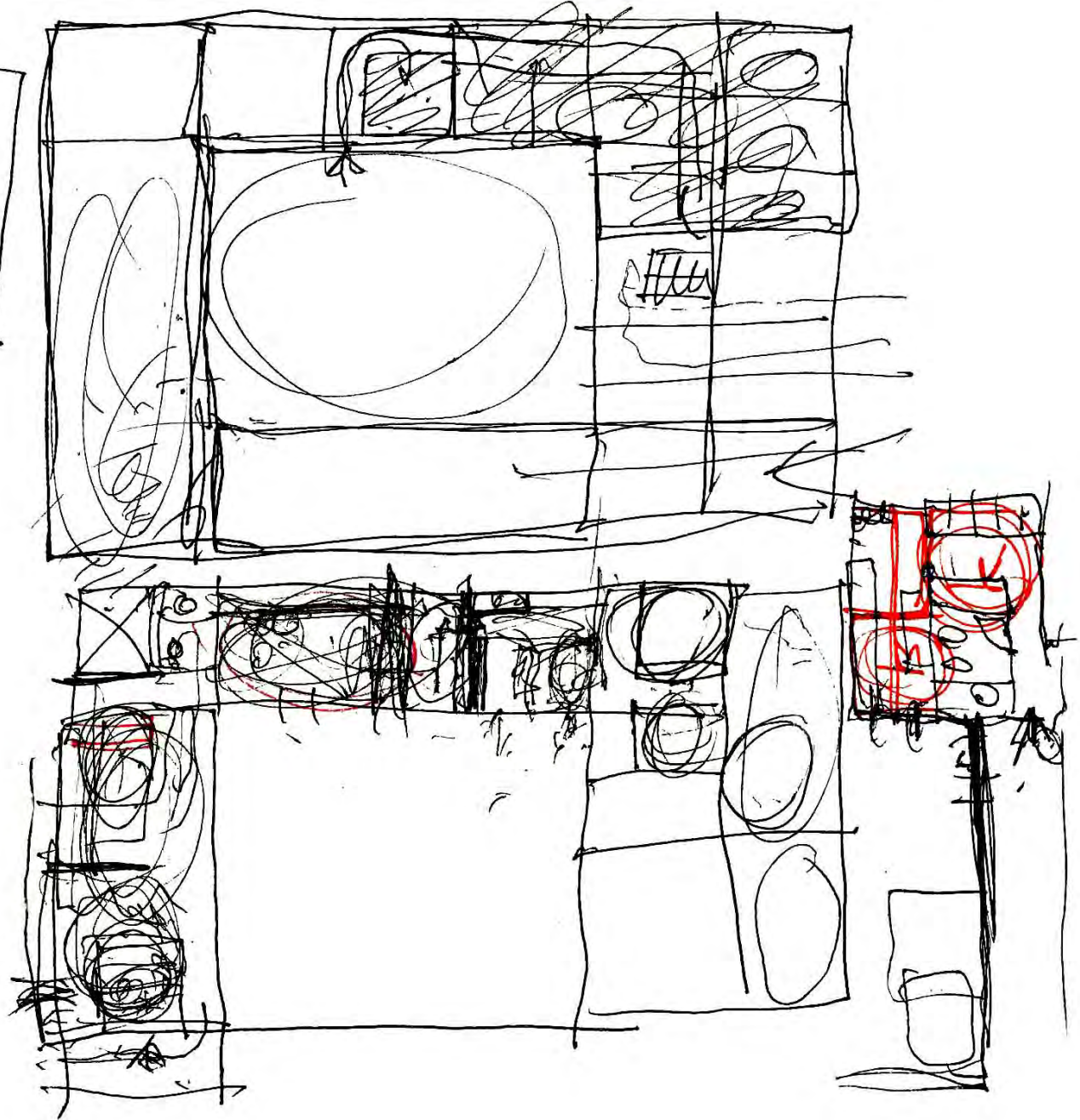
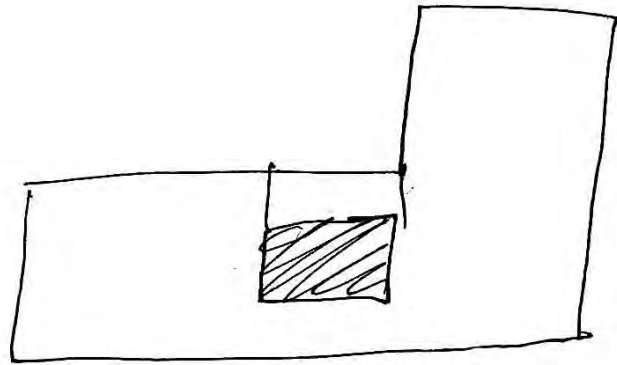
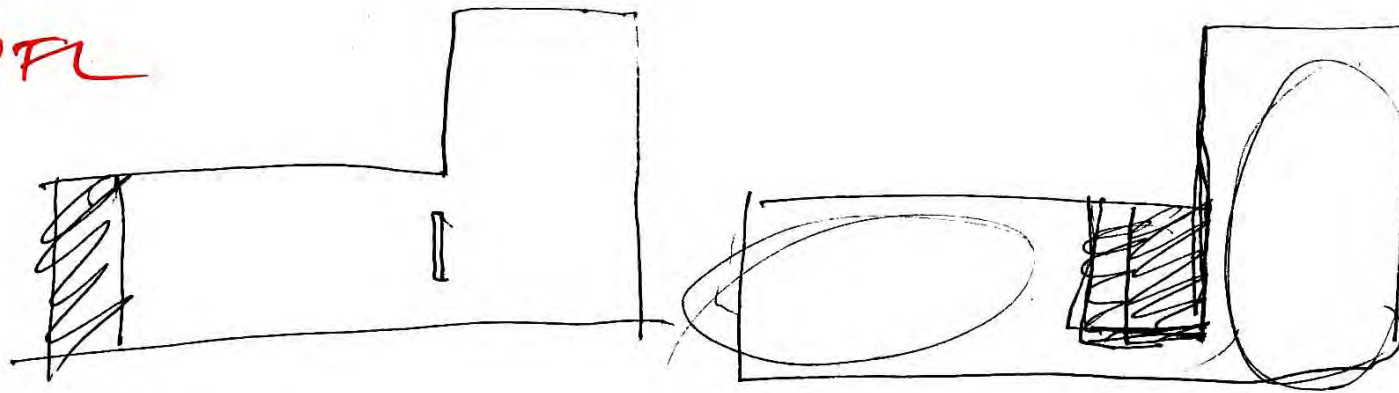

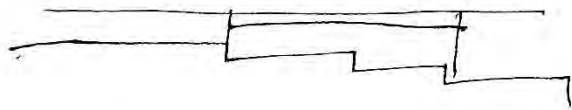
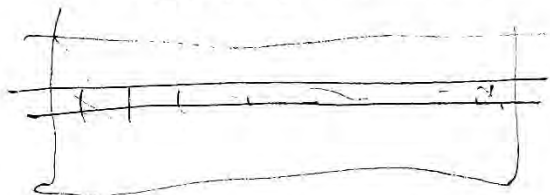

siempre se entra por el lado (N o S).

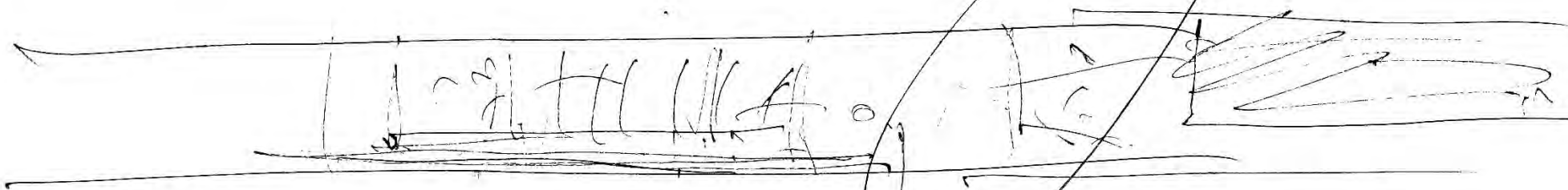
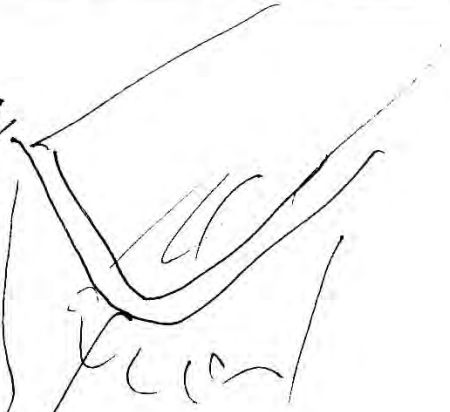
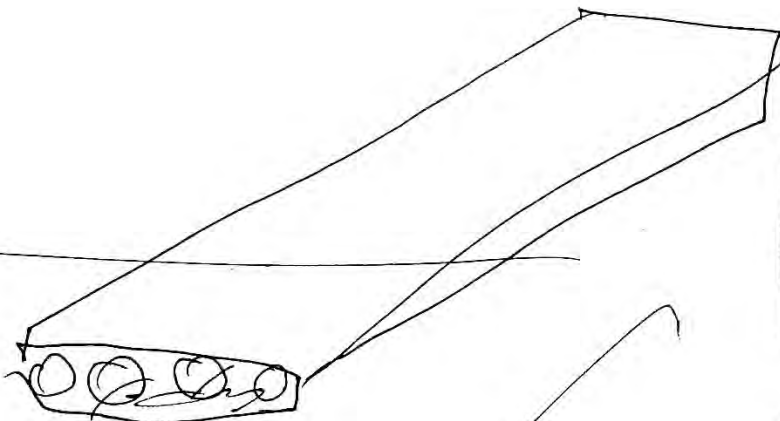
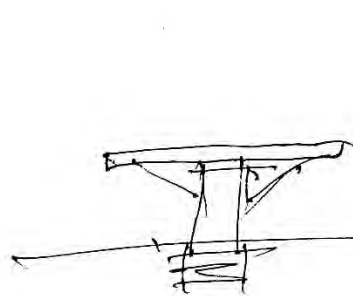
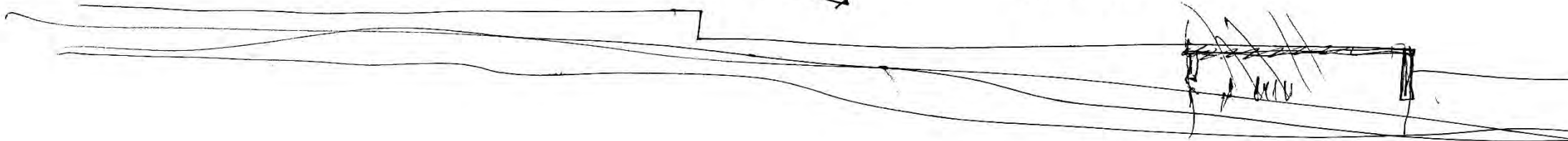
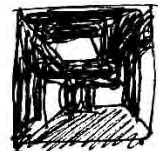
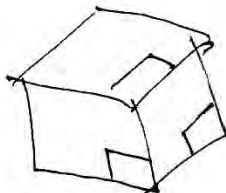
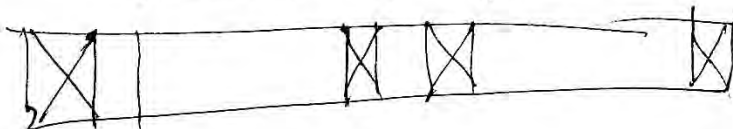
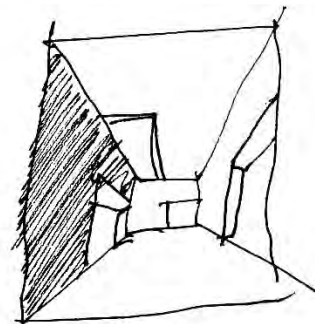
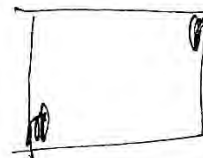
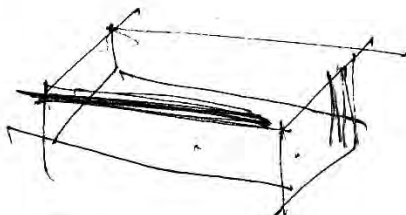
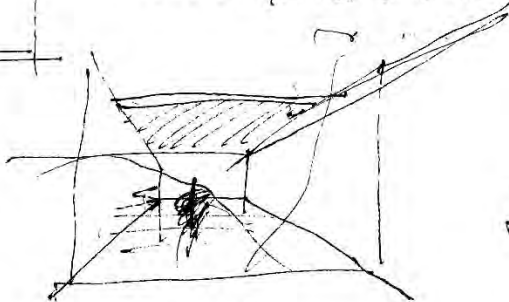
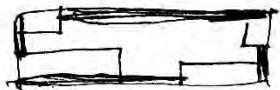
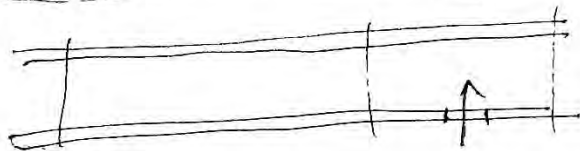

ZAMORA

ZAMORA

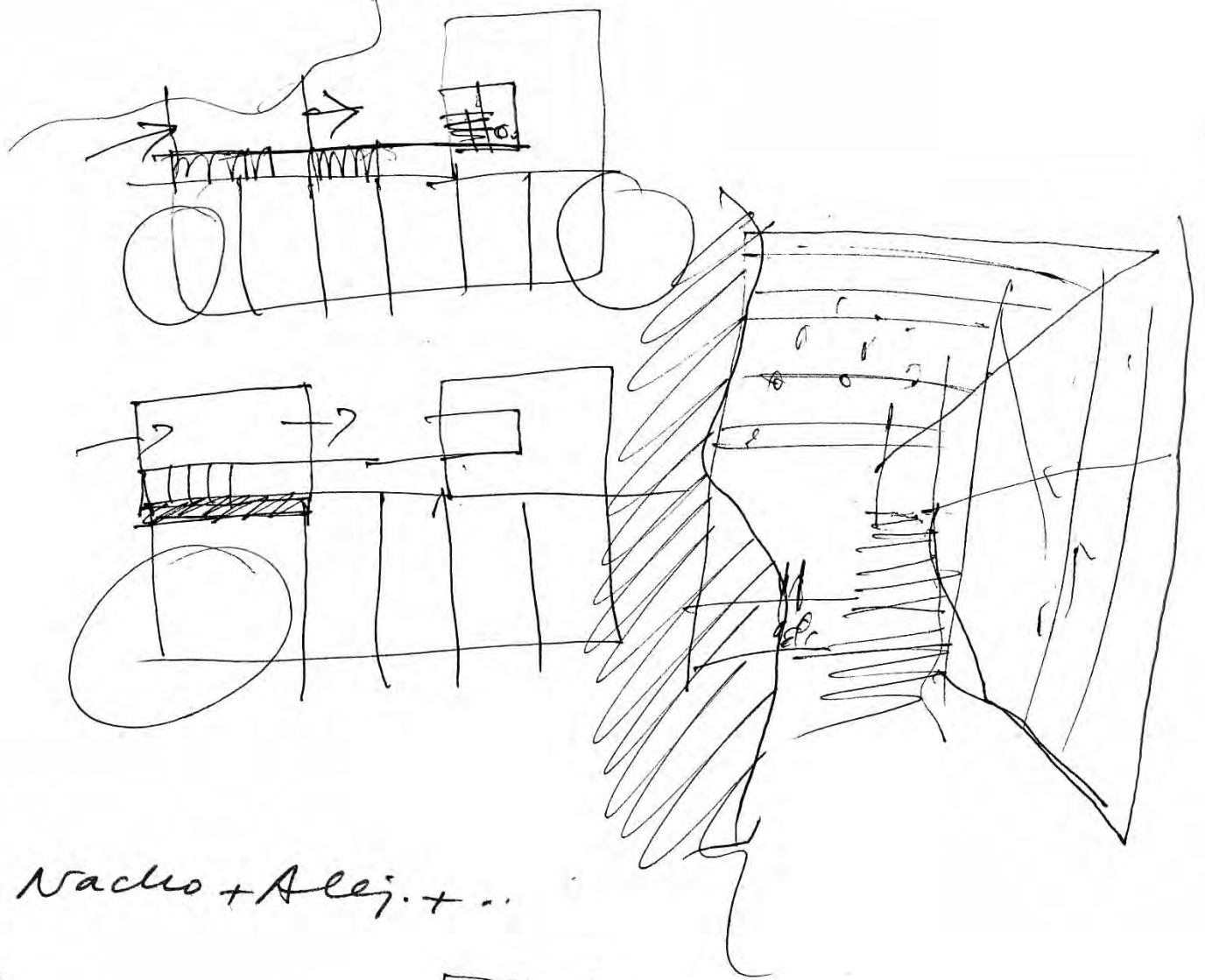

viernes 13 dic

martes

Pablo + Pablo + Nacho + Alej. + ...

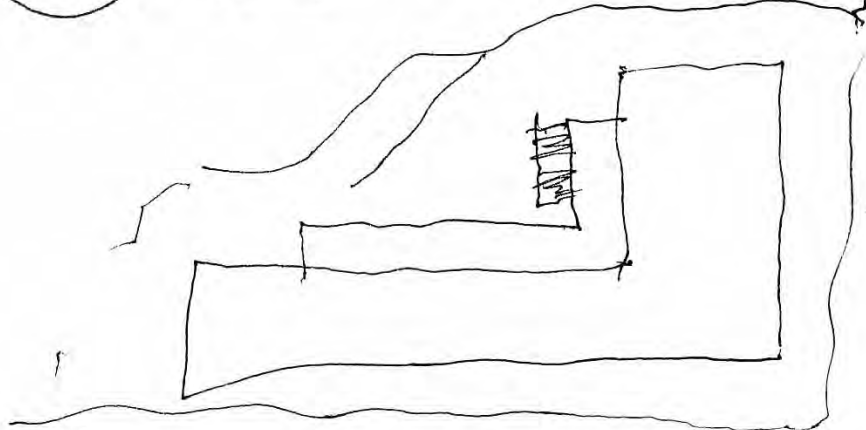
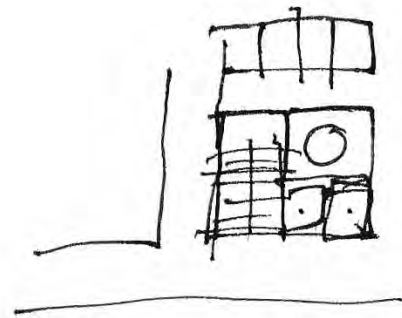
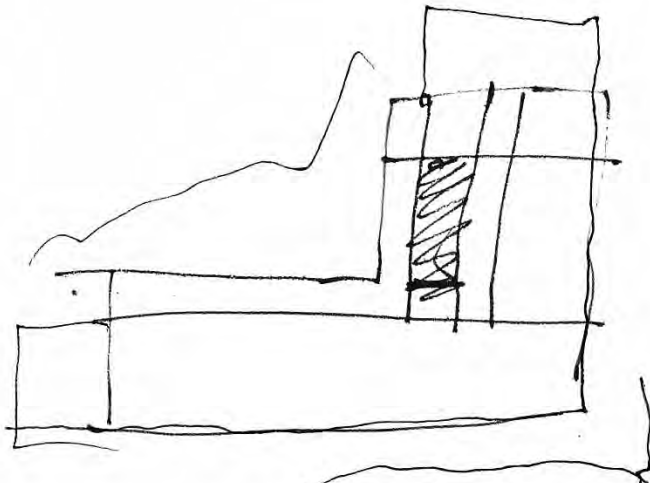
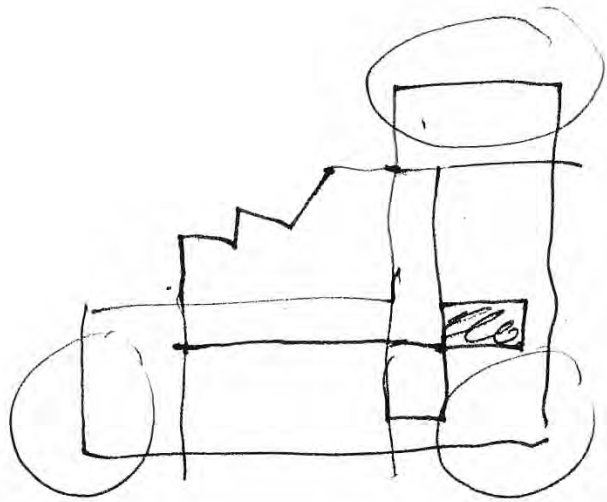



ZAMORA

December 2004

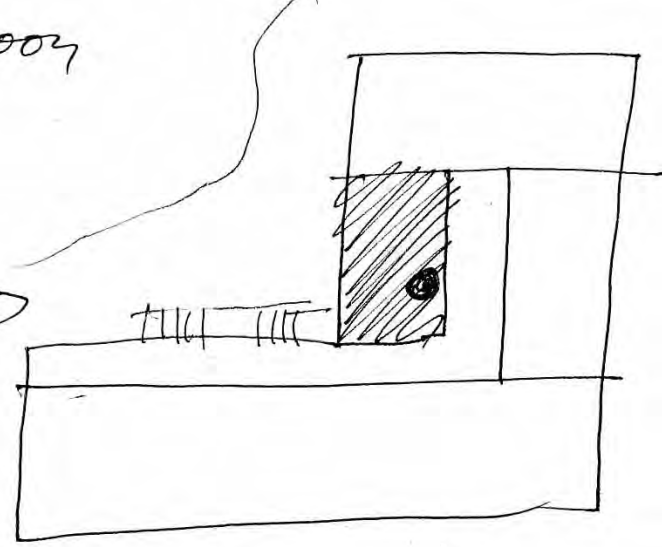
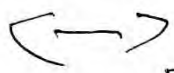
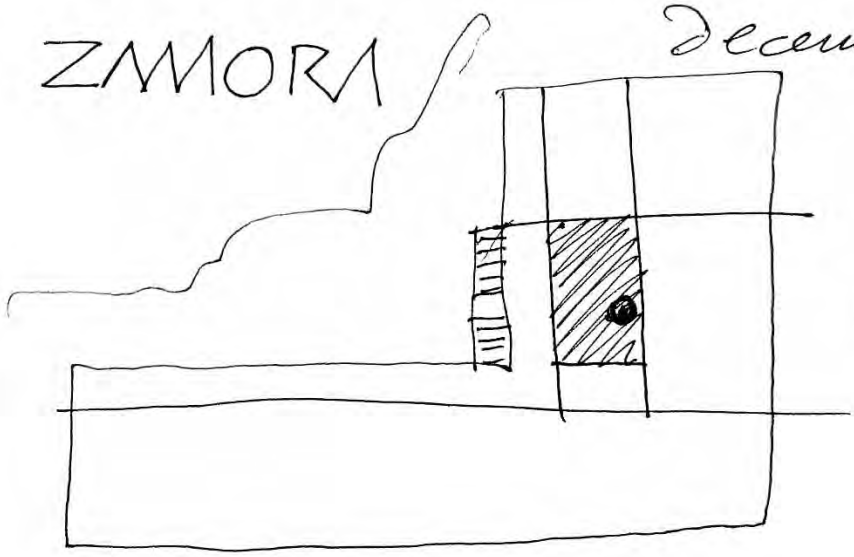

h' ahora  
(PFL)

concurso.

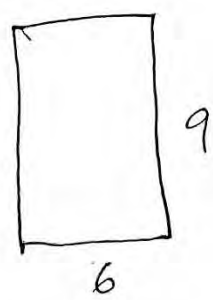
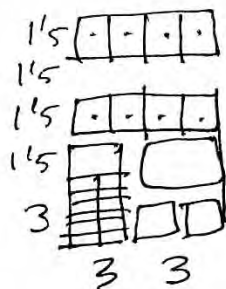

7'5

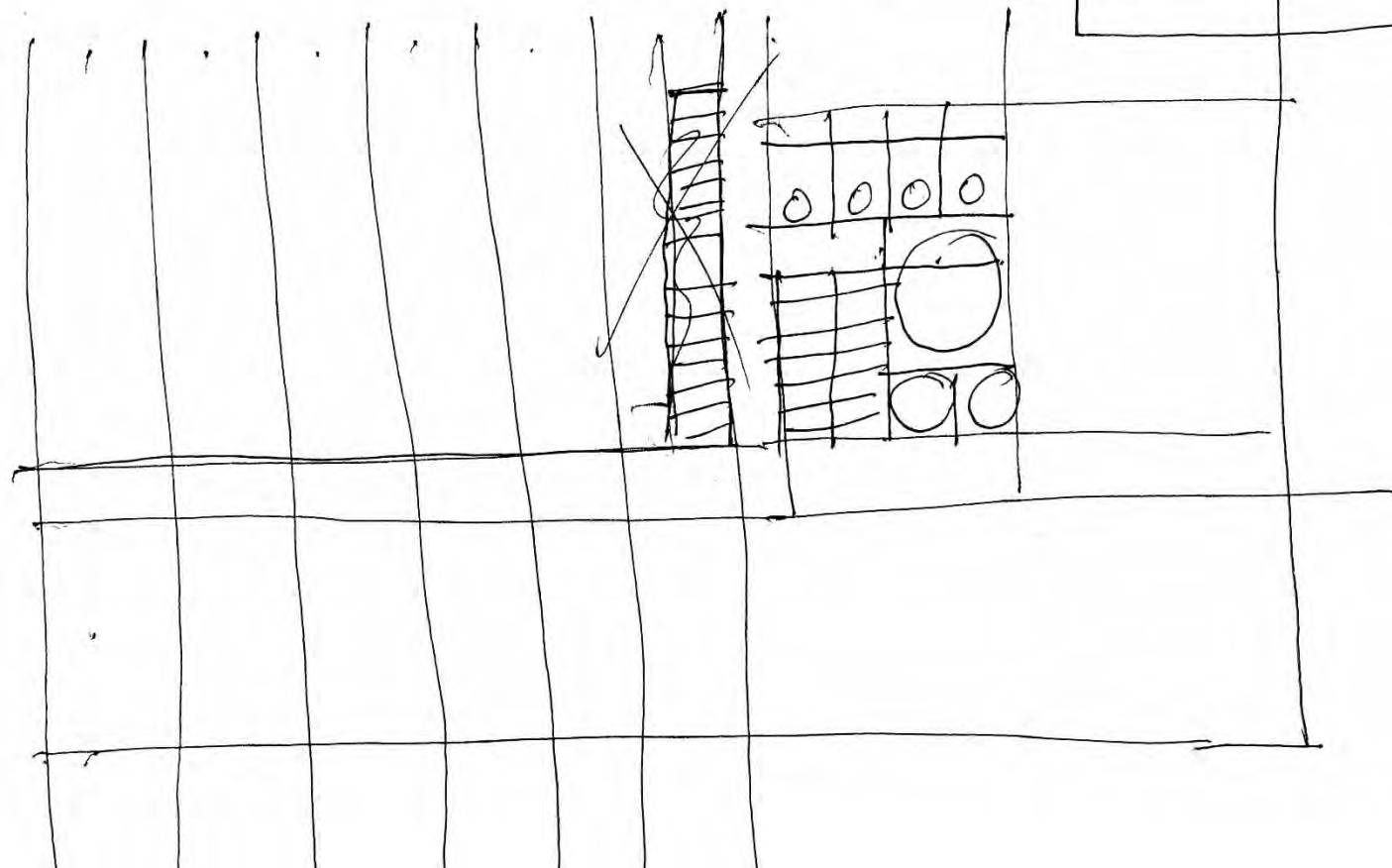
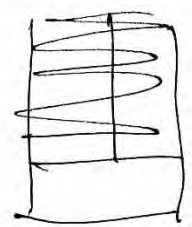
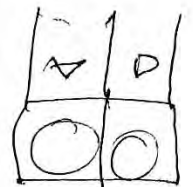
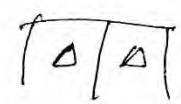
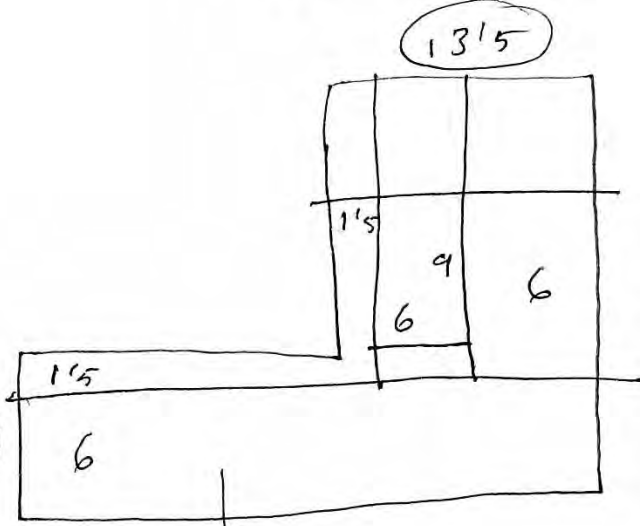

www.vae.es  
(dicc. de dudas)

CD. D. Surote · Francisco Rico  
(buscar)

Leonardo Gómez Torres

(gomez@filol.csic.es)

ACRÓNIMOS (MA, MOMA, SGAE...)  
MM

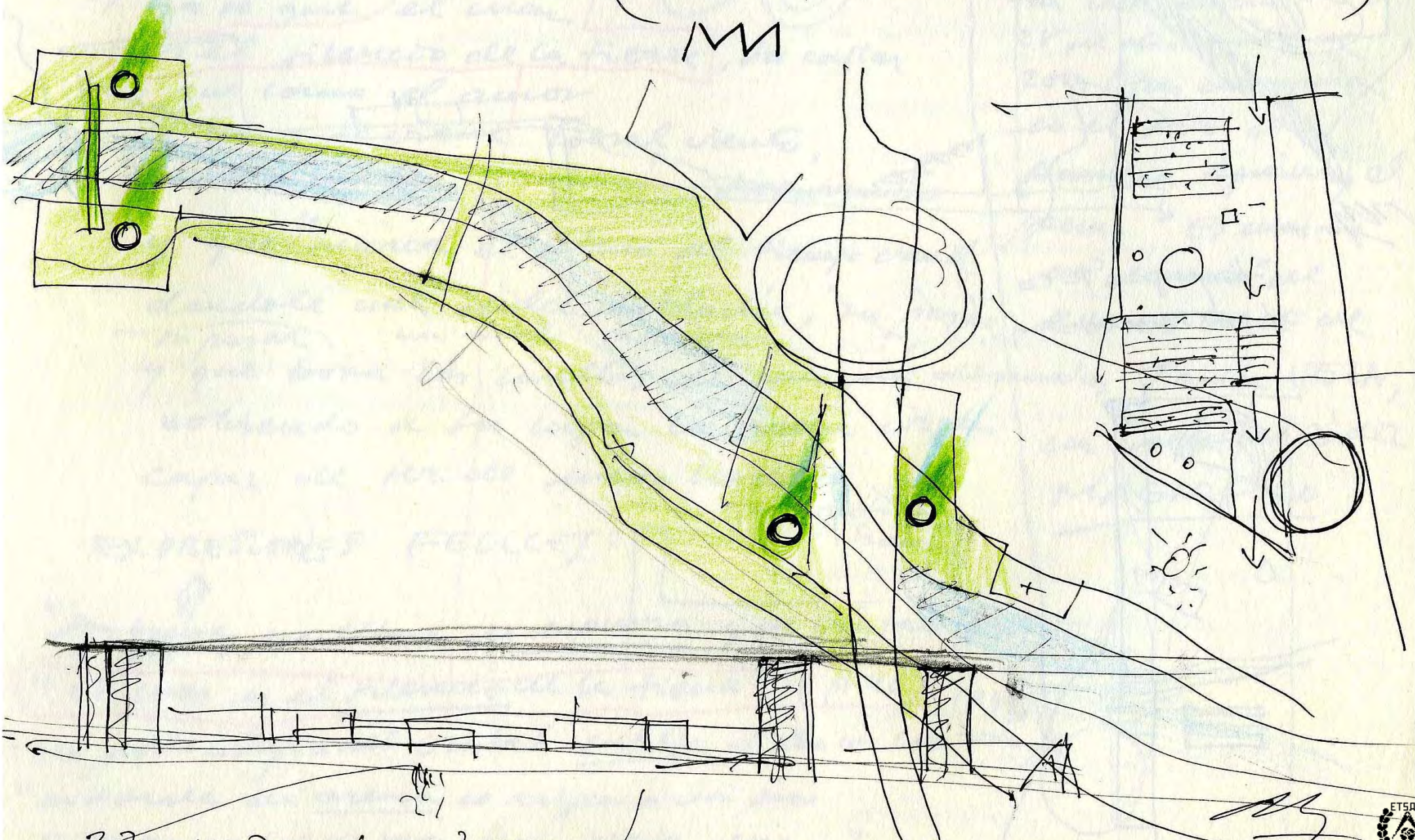

27 de octubre 2003

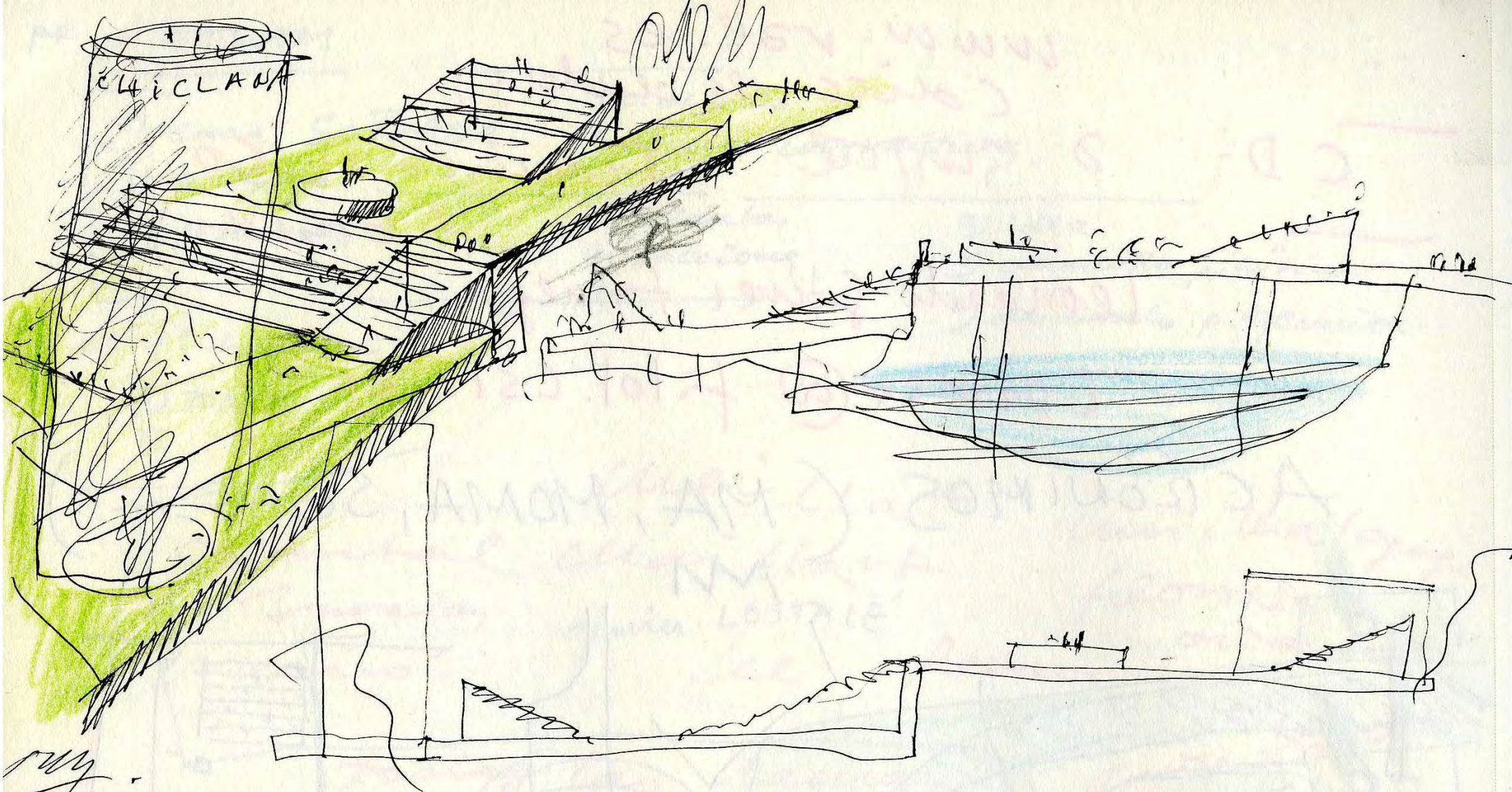

my

topografía  
+ dimensiones

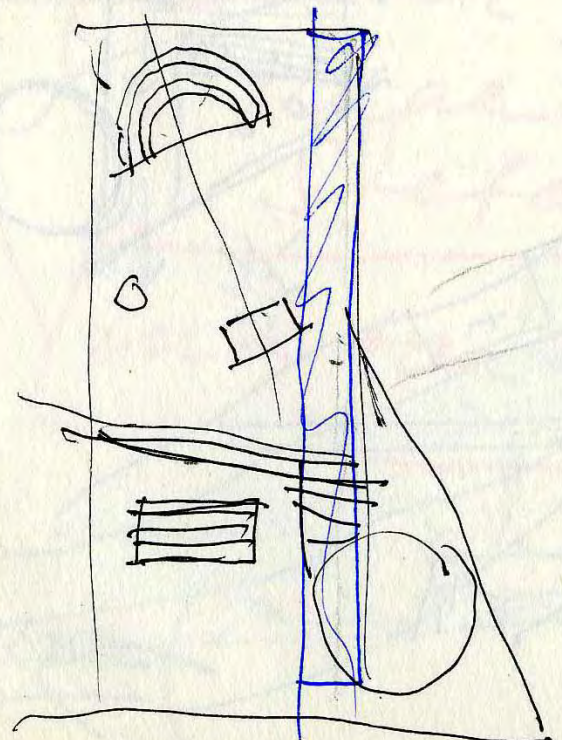

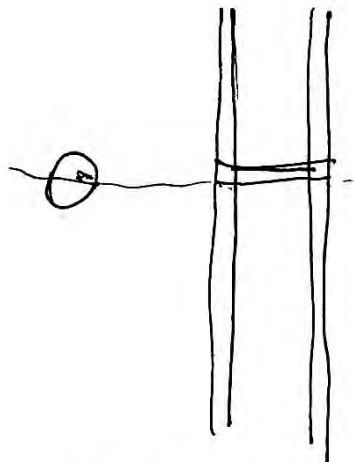
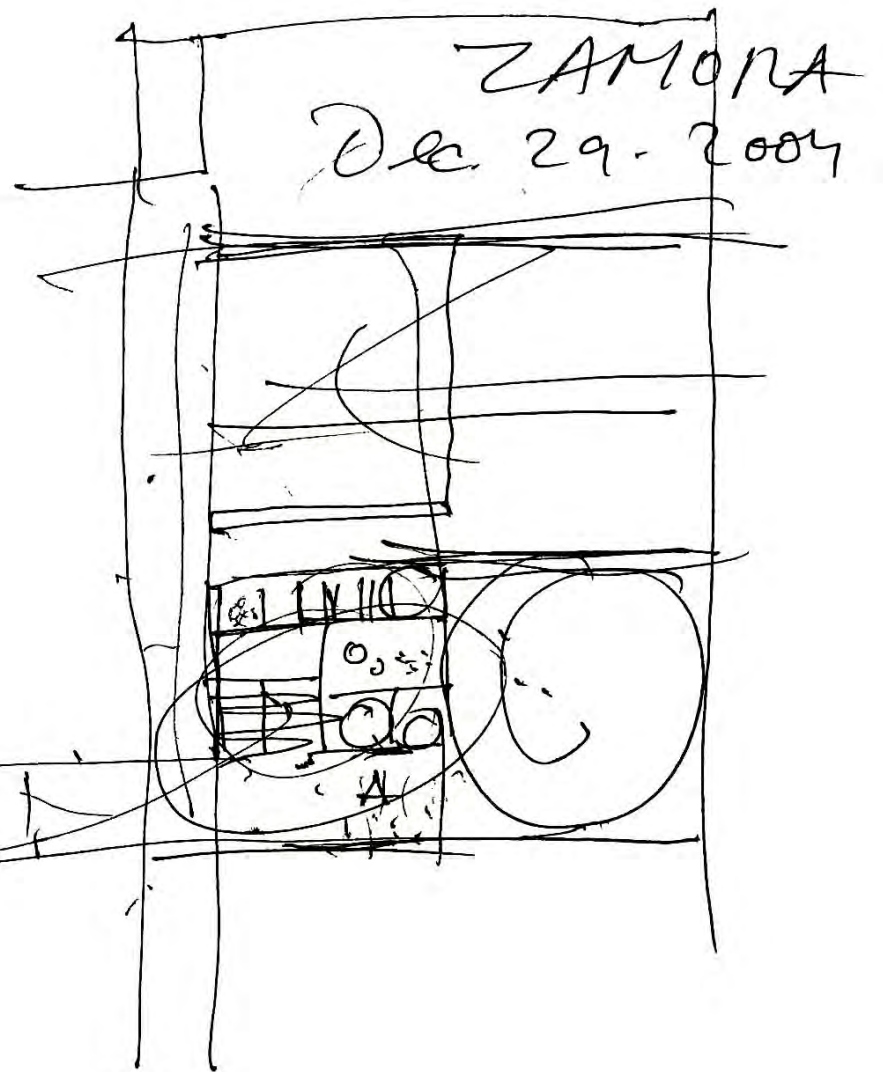
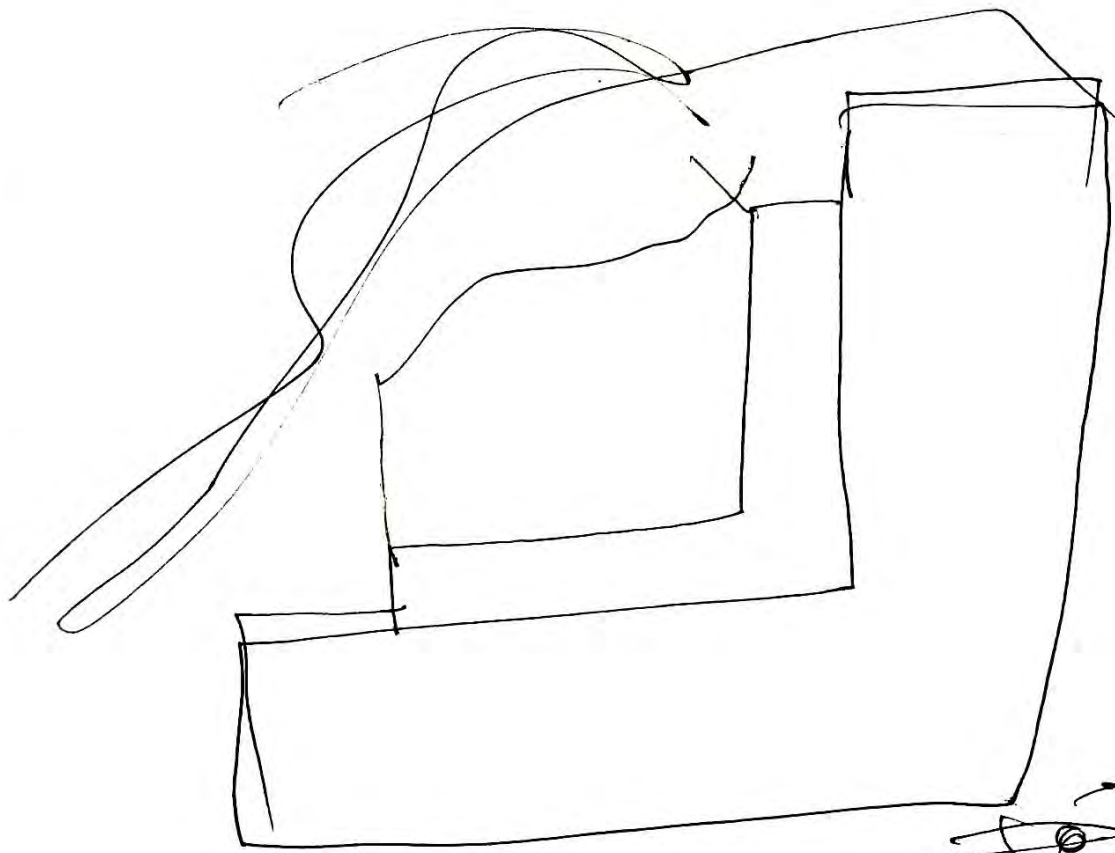

a \$

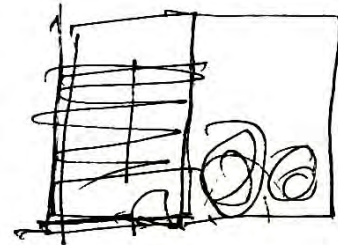
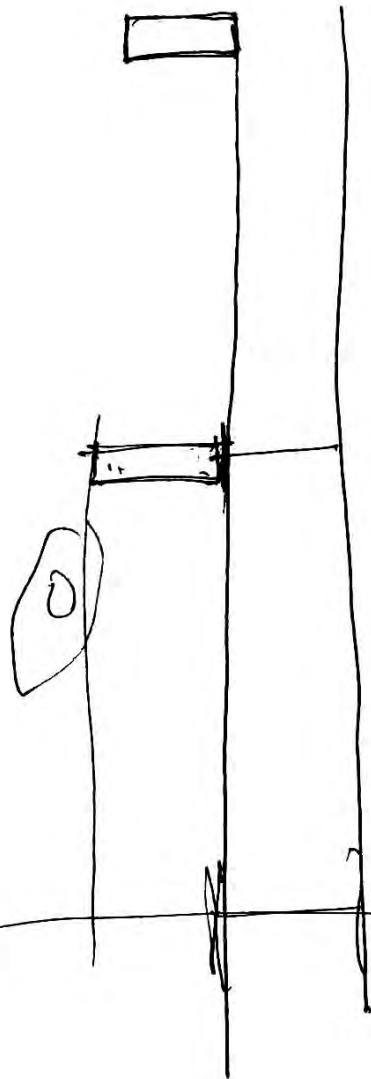

b

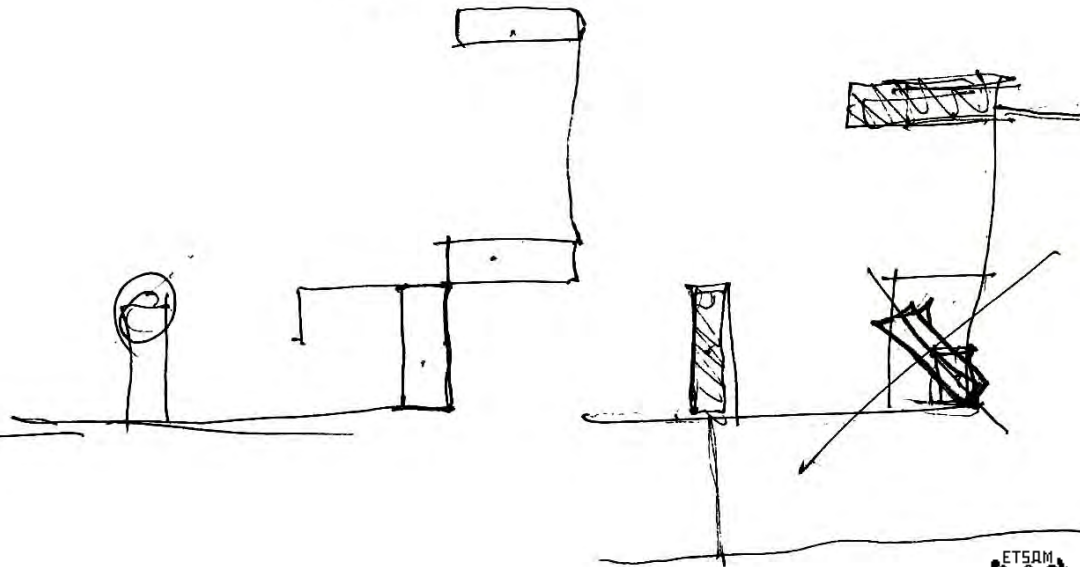

ZAMORA  
Dec. 29. 2009

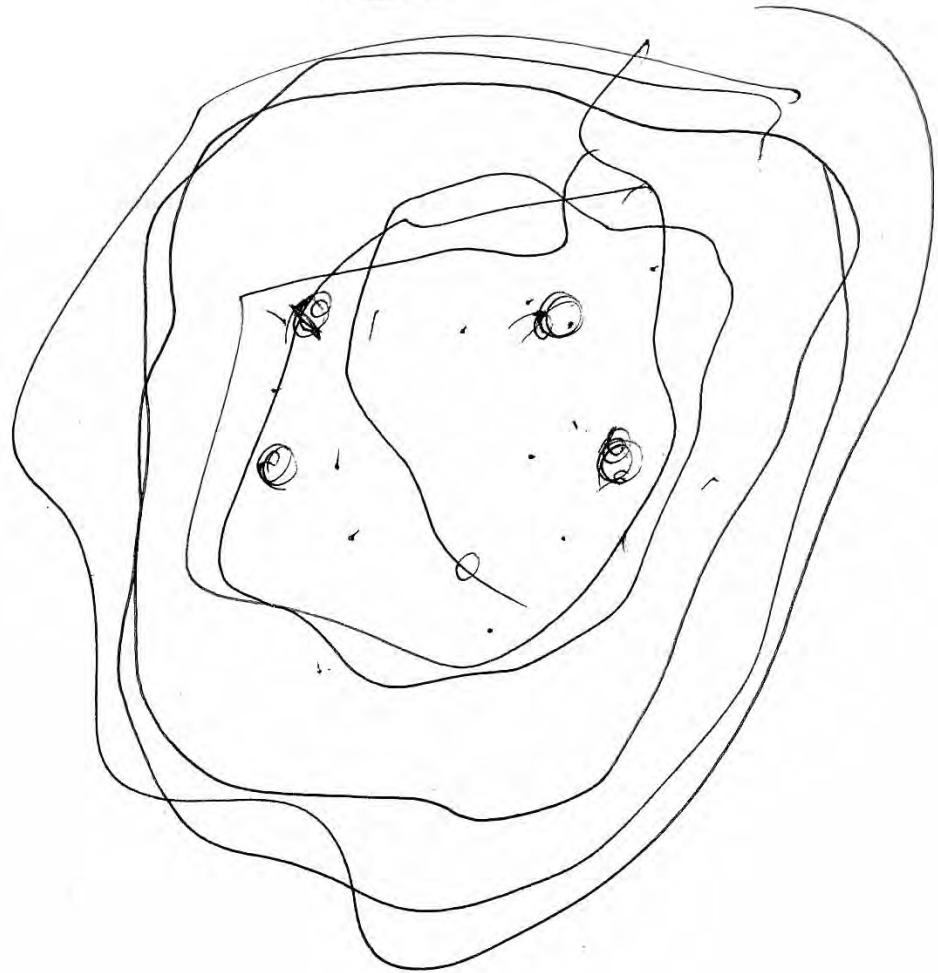
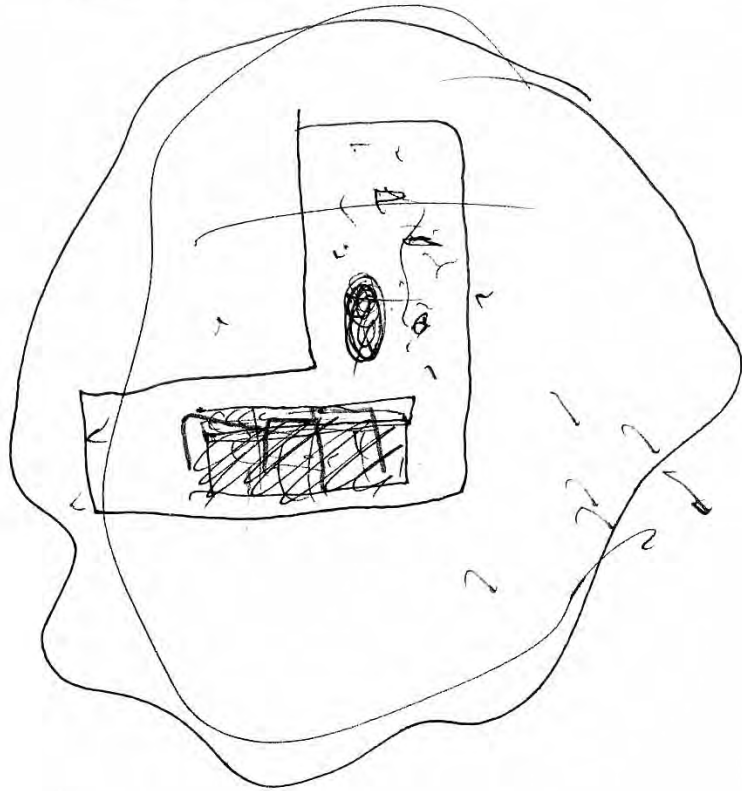
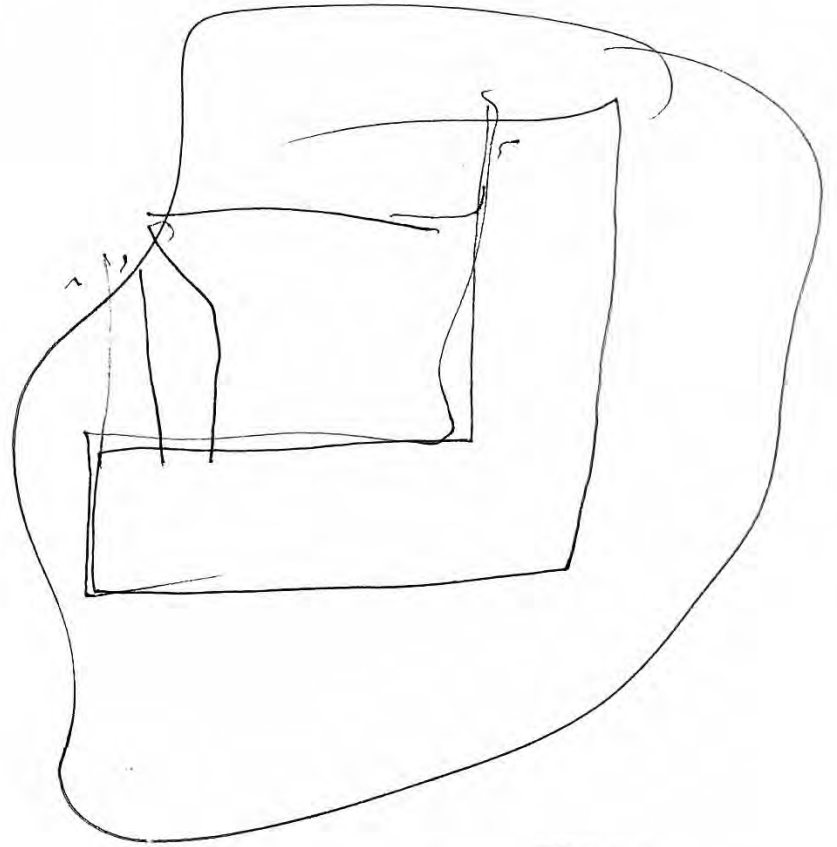
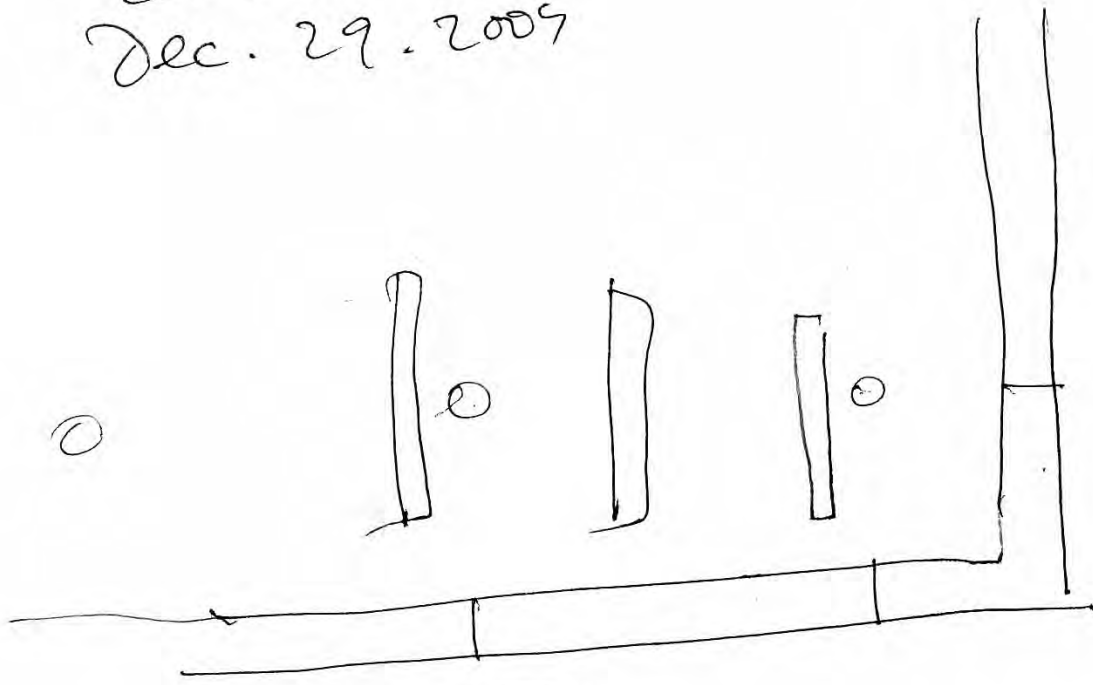

ZAMORA 85  
Dec. 29, 2004

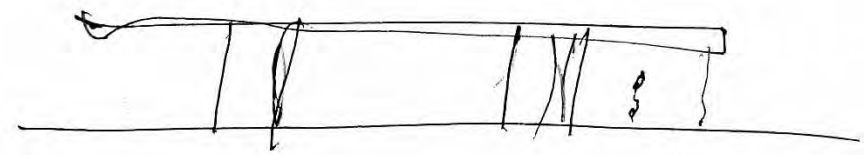
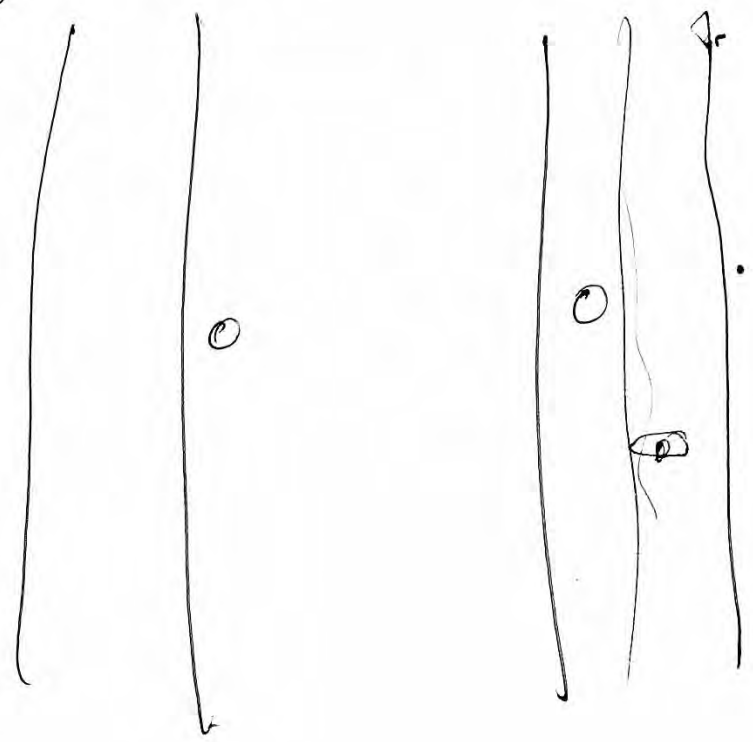
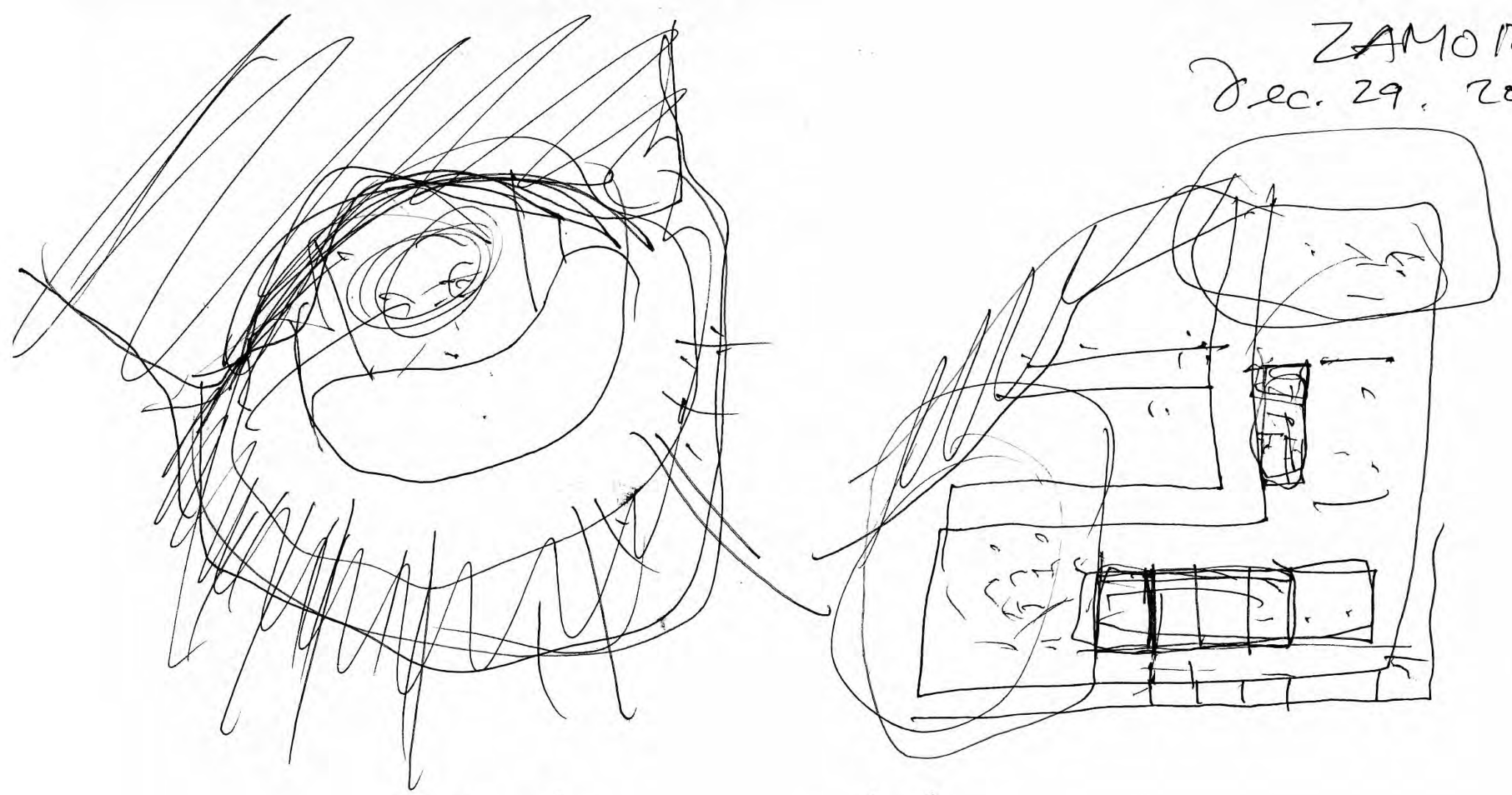

ZAMORA<sup>91</sup>  
Jan 7 2005.  
8

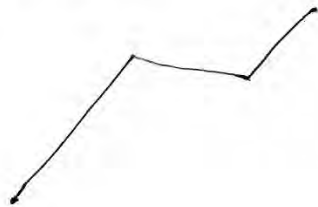
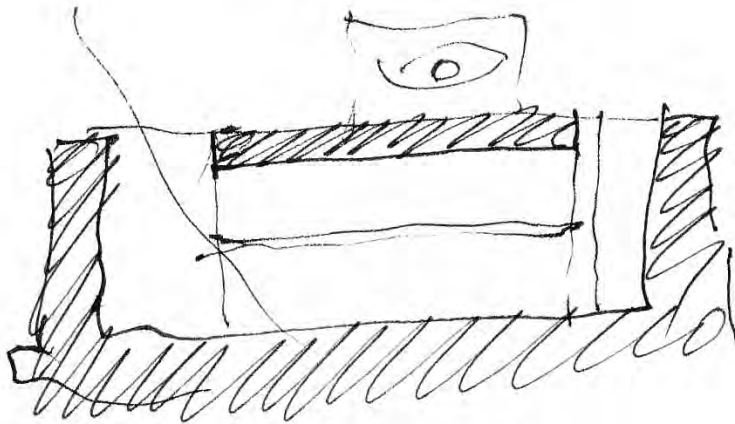
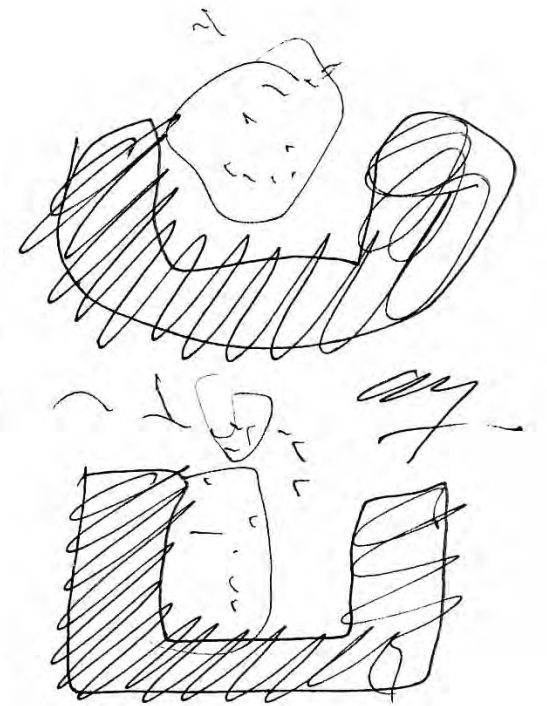
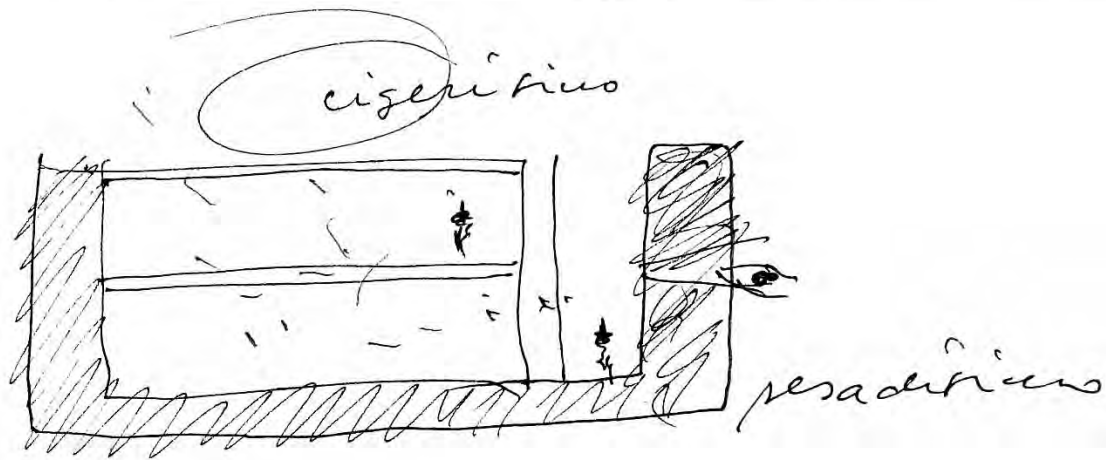
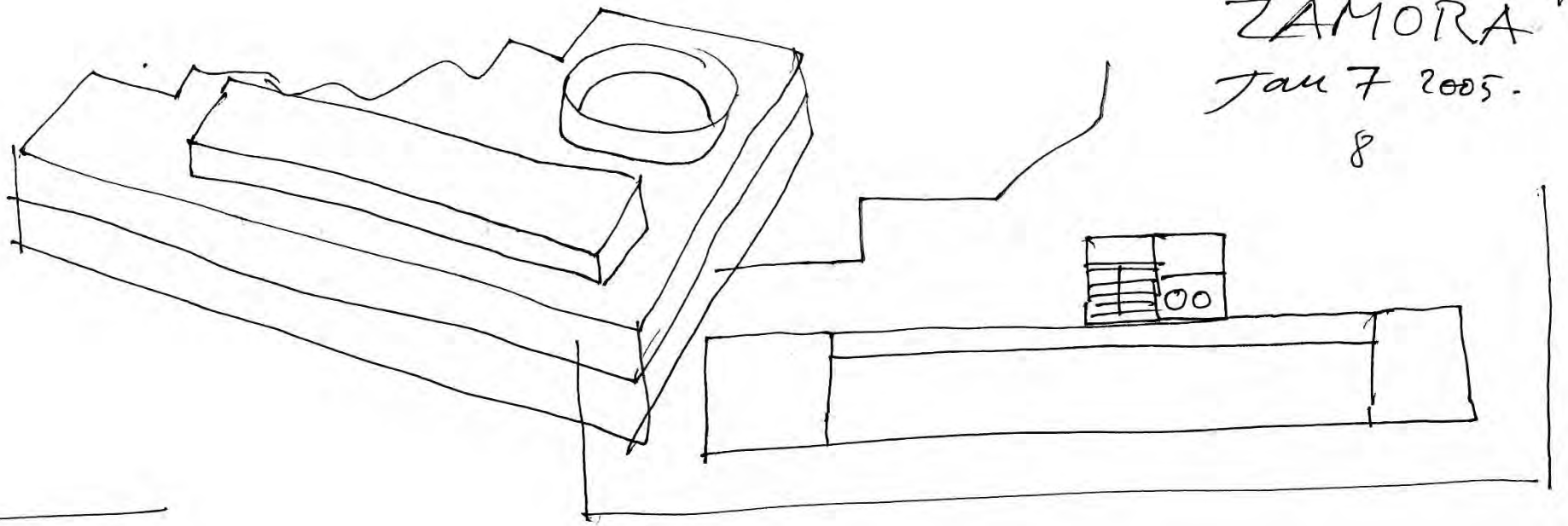

o MA fraude

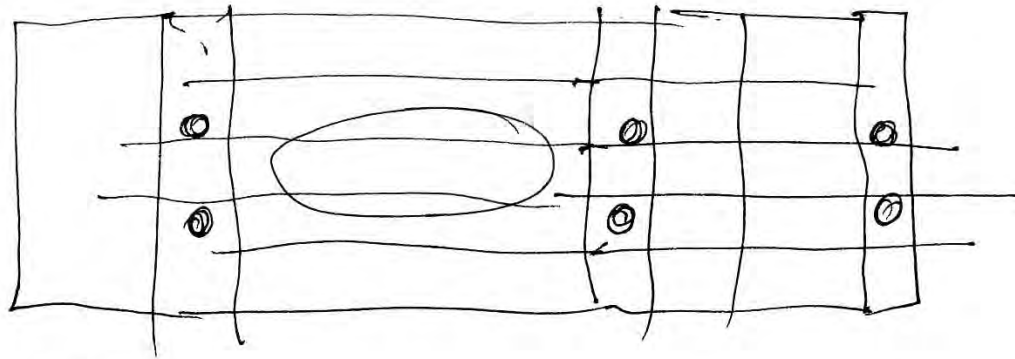

o ZAMORA

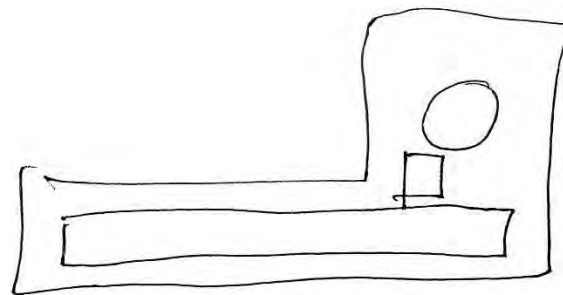
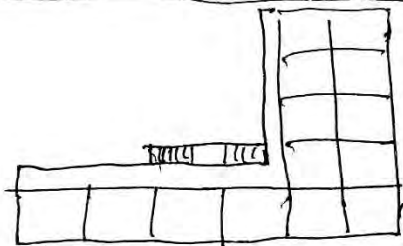
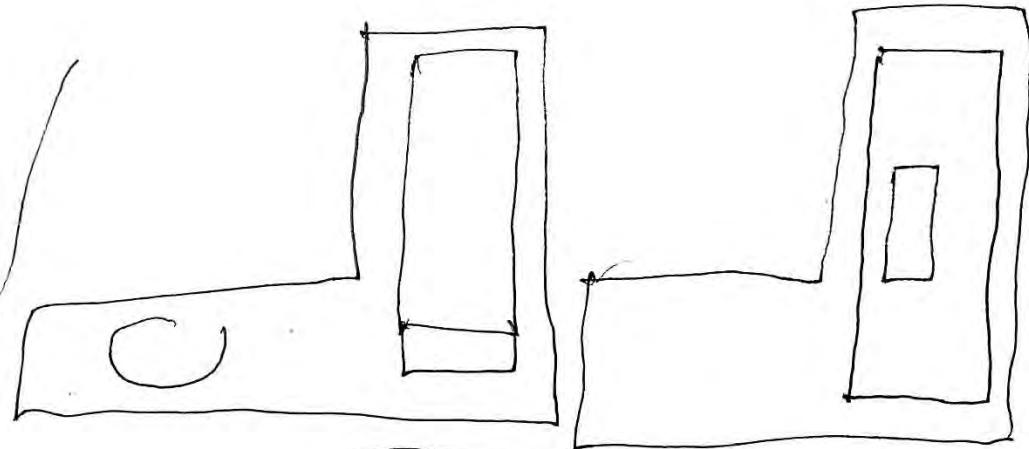
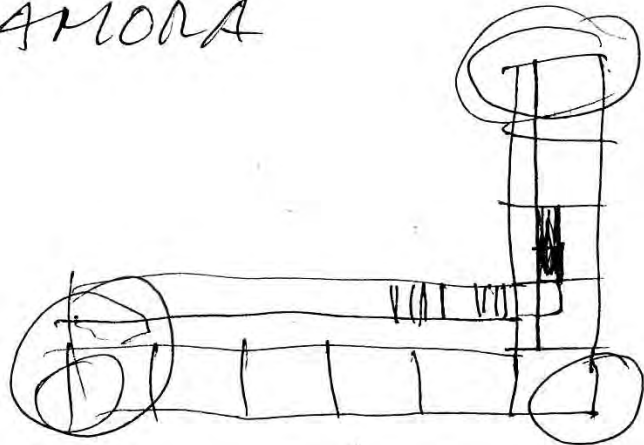

o MM

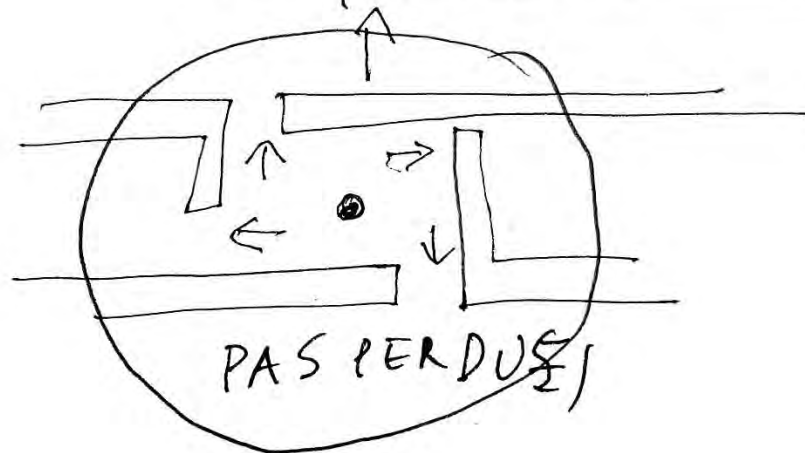
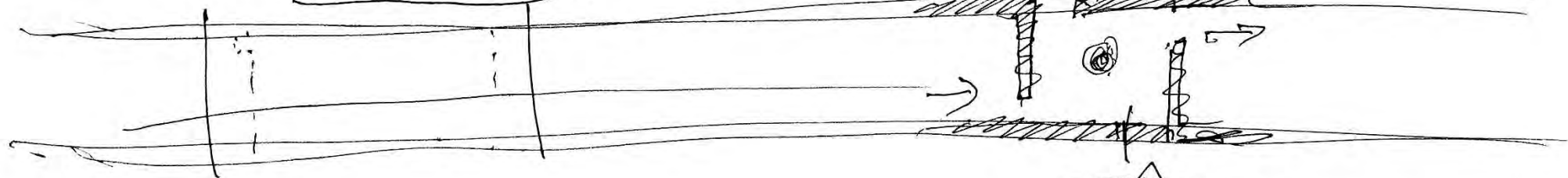
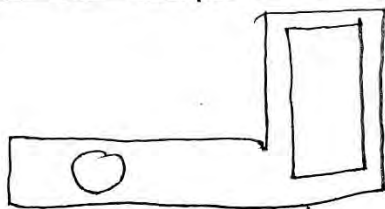



CASA

GCR  
franco  
cavade  
Romano

January  
29-2005

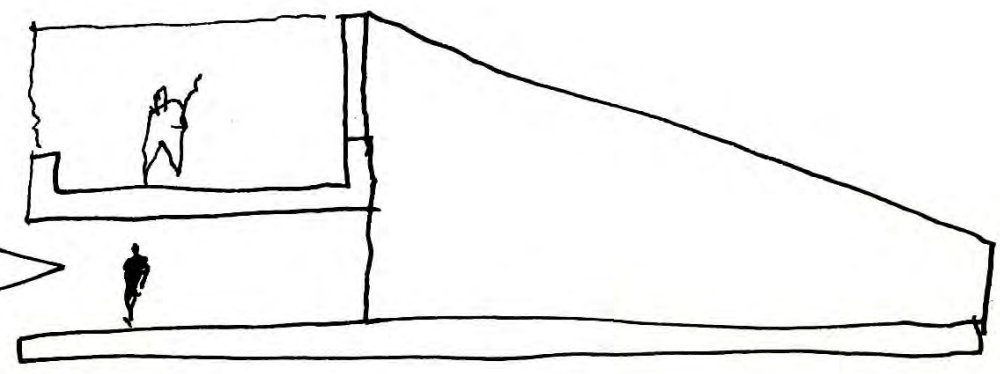
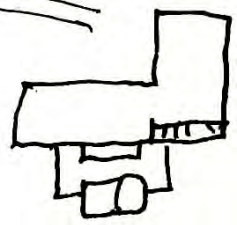
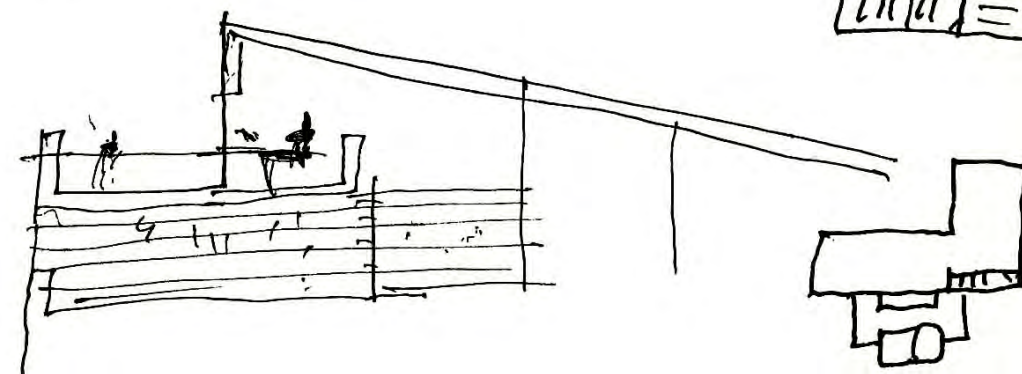
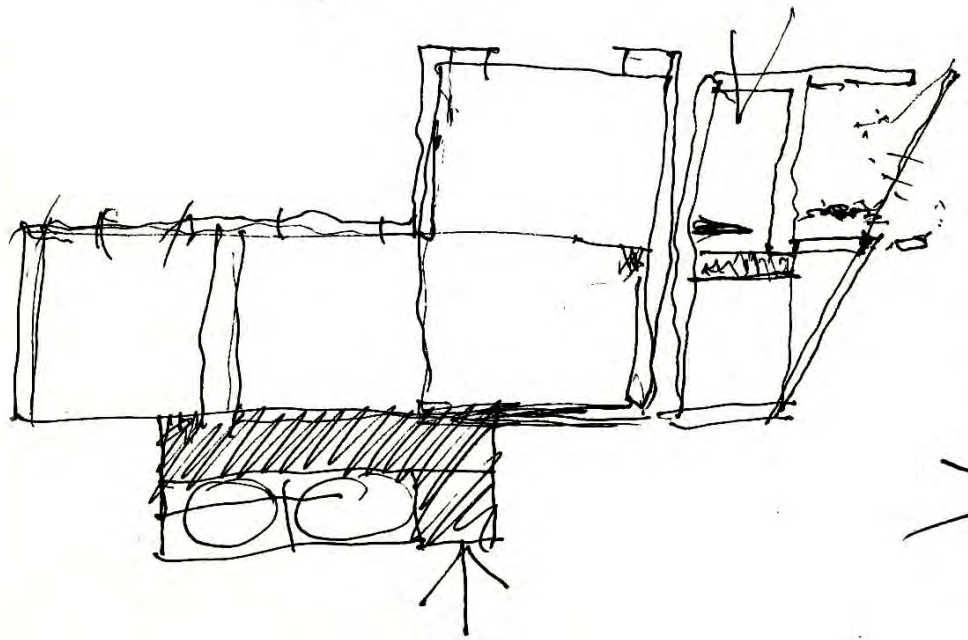
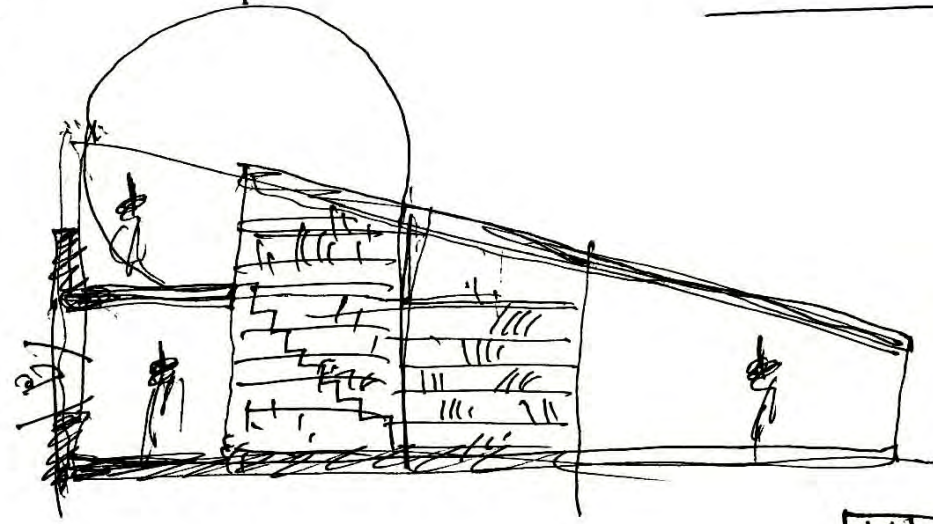
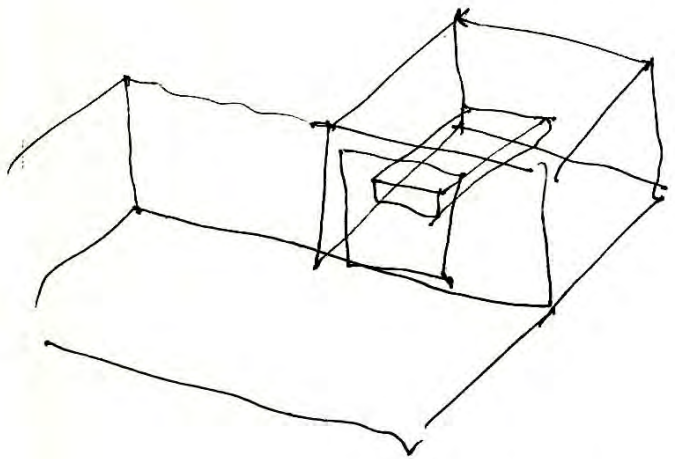
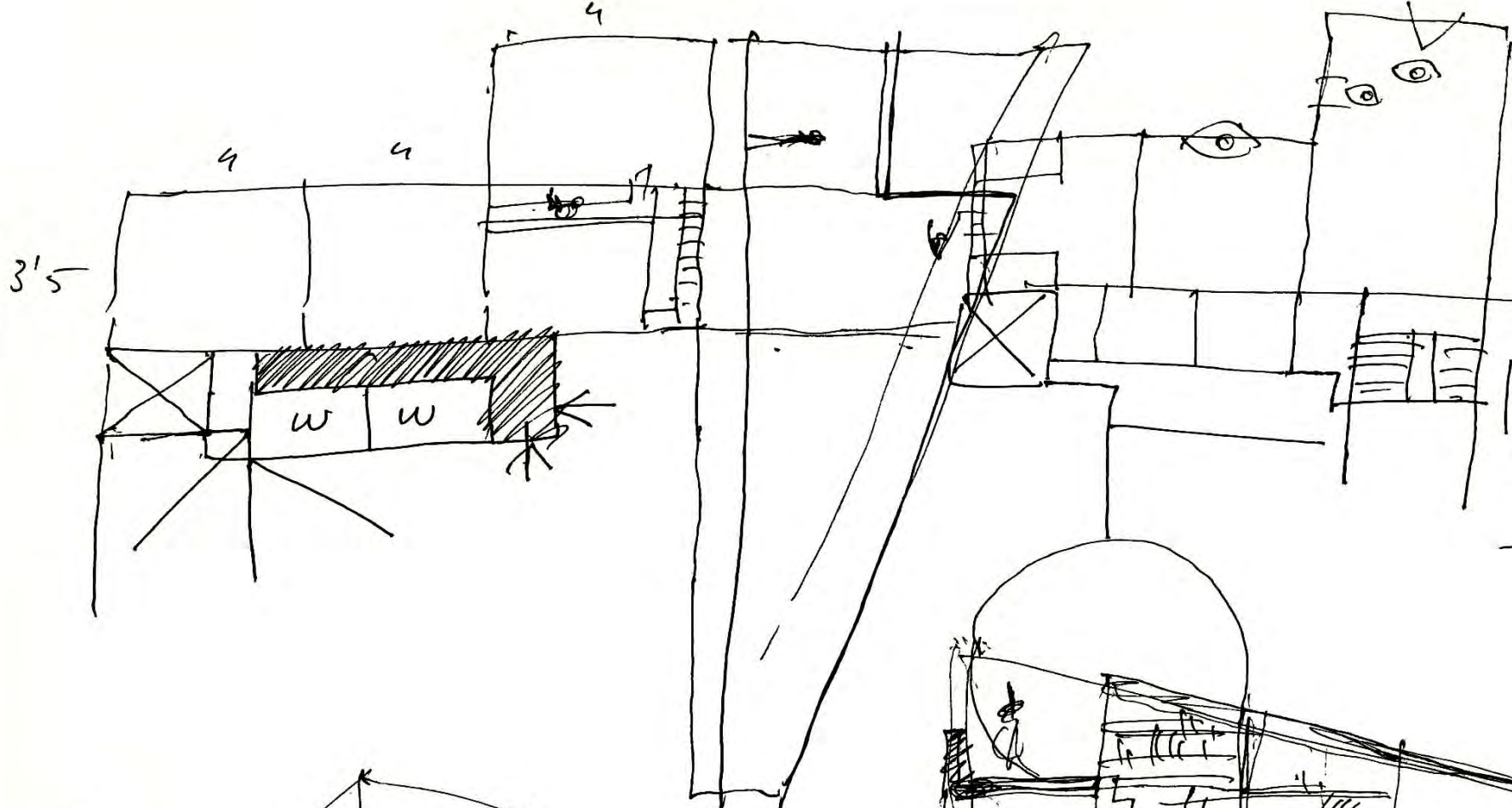

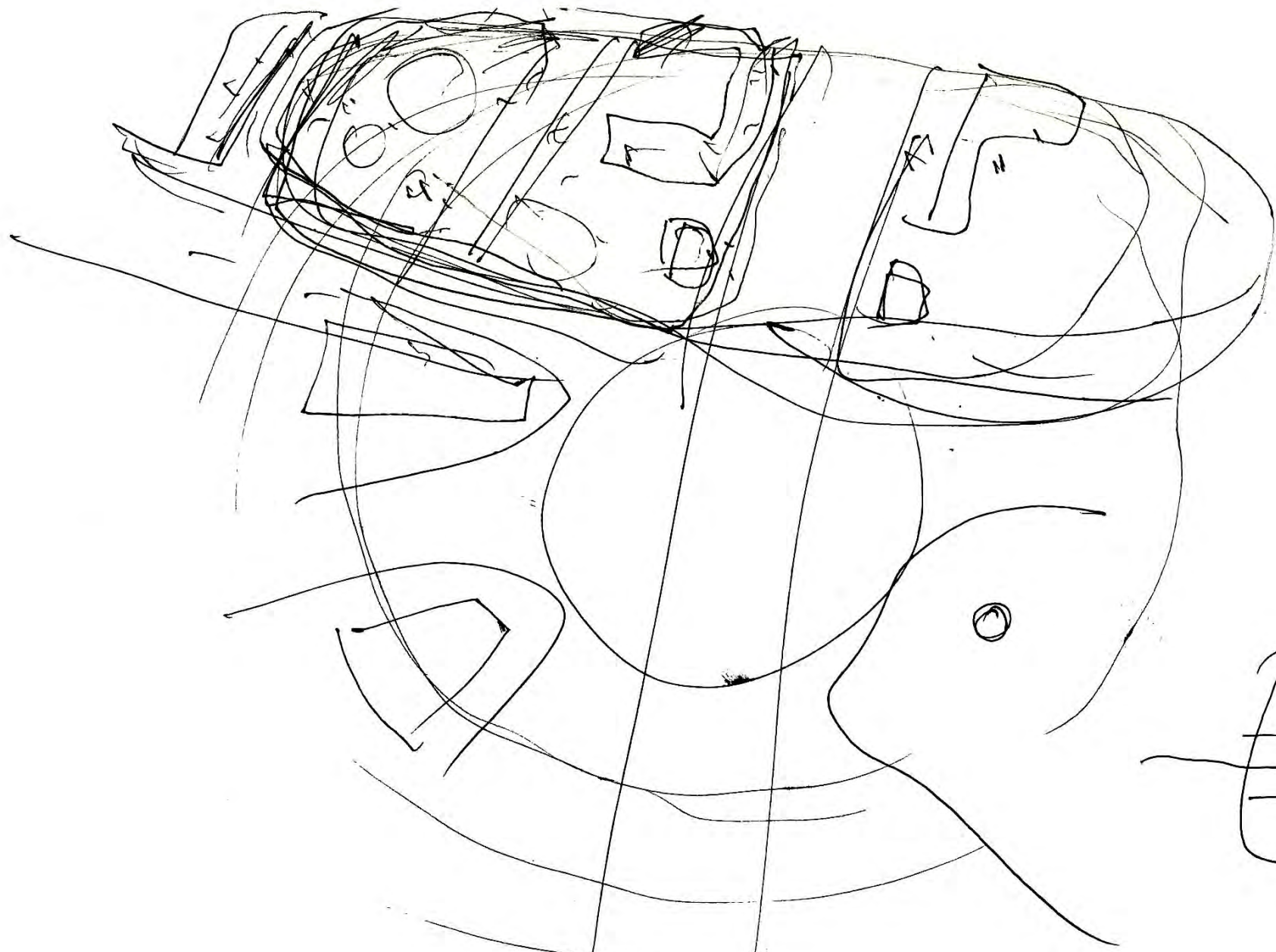

texto

DENSIDAD  
 Puerta del Sol

FUN: PALACE

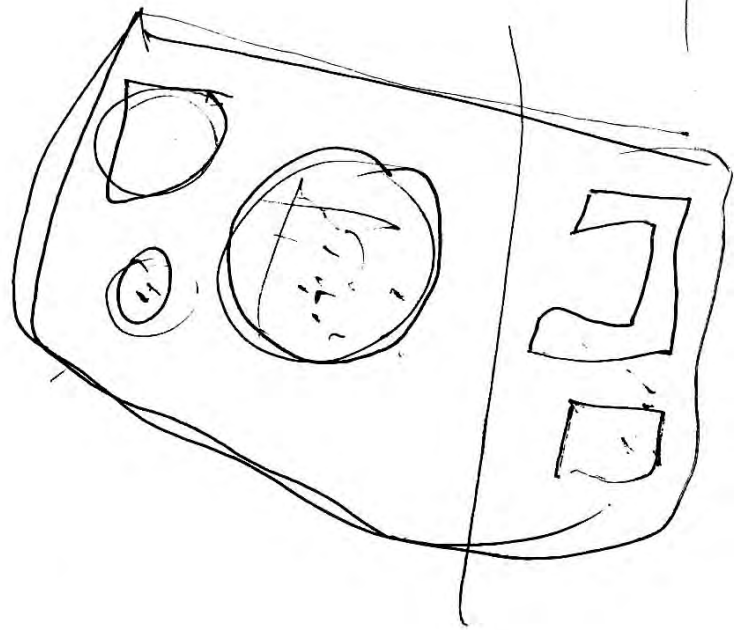

CHILANA  
CH. (1 toues  
2 piers s. puerē  
3 cordes nō

Tommy

15 p. = 45 m.

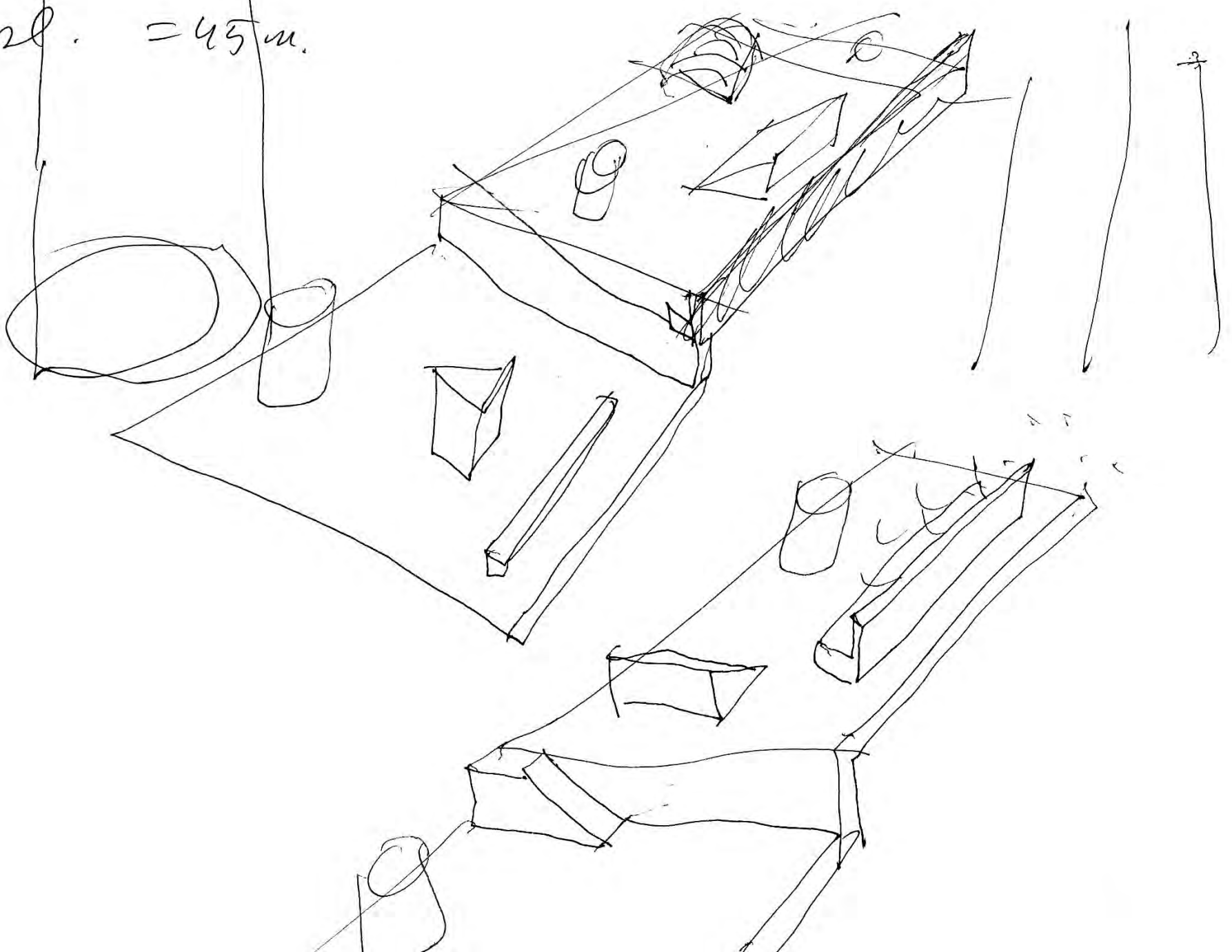
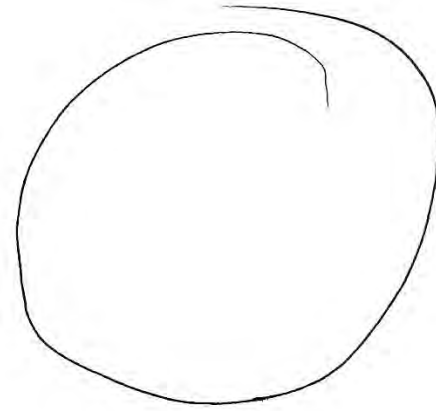
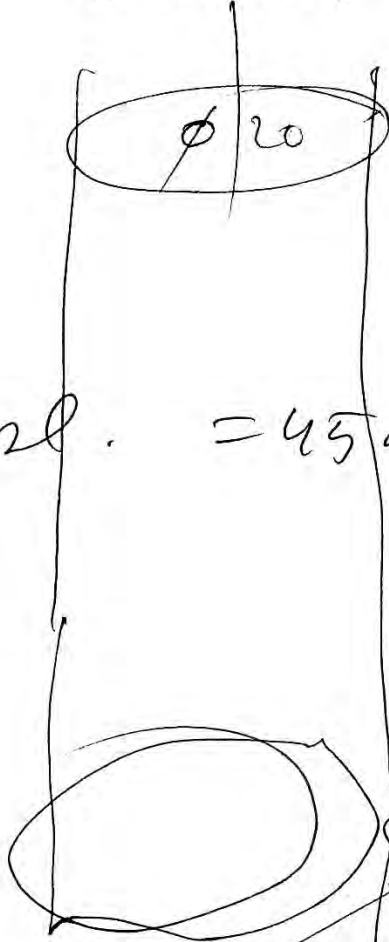

CHICLANA

ZAMORA

MA

MM

EC

CL 115  
circulo lector

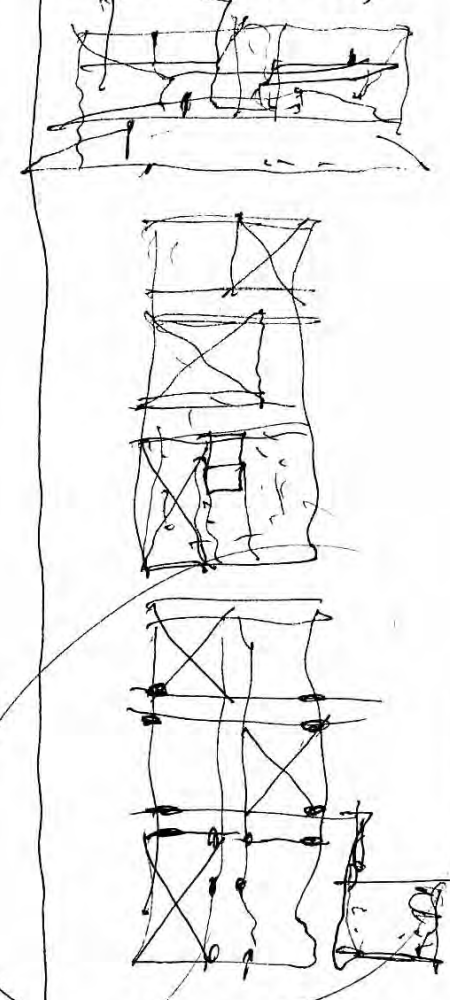
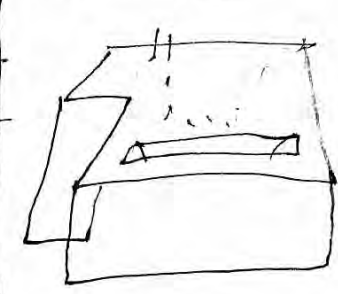
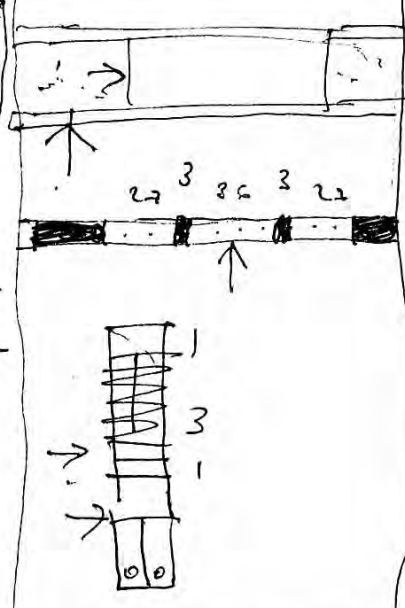
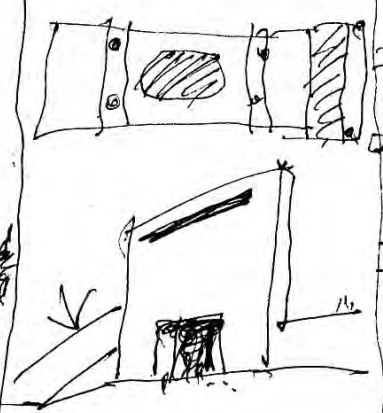
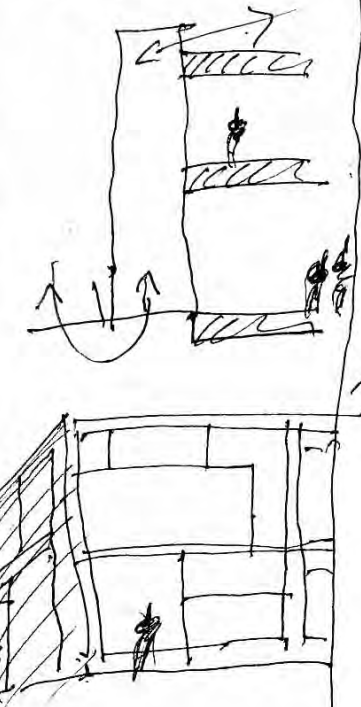

SEVILLA

OLNICKA 19

C. LECTOR

PUIG

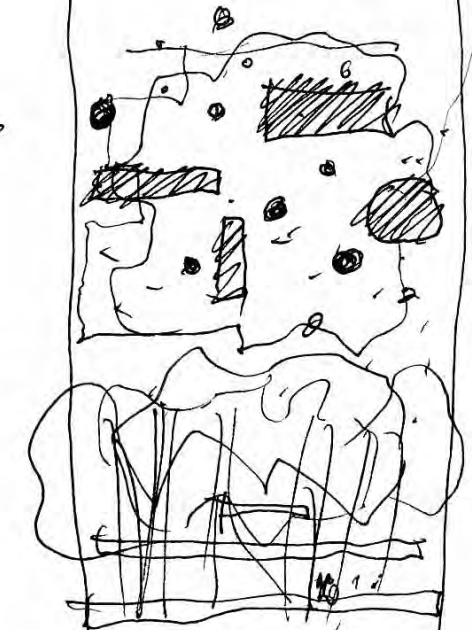
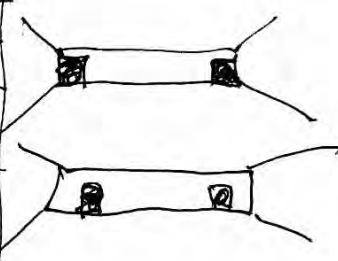
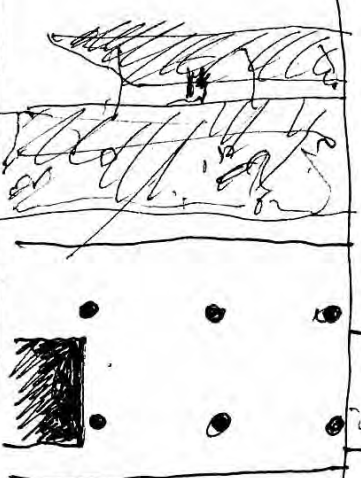

normativa de cine

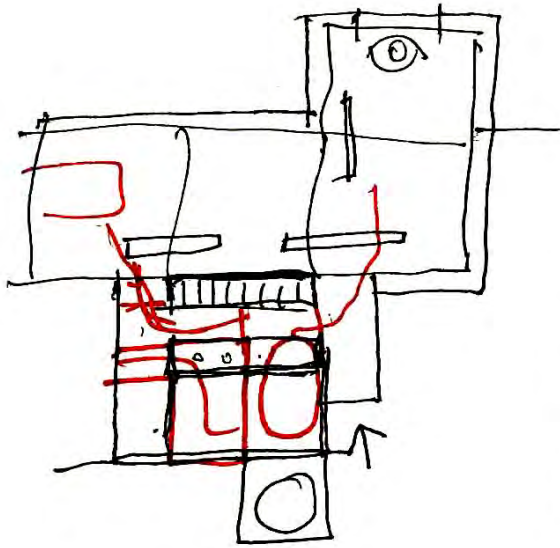

sol 4

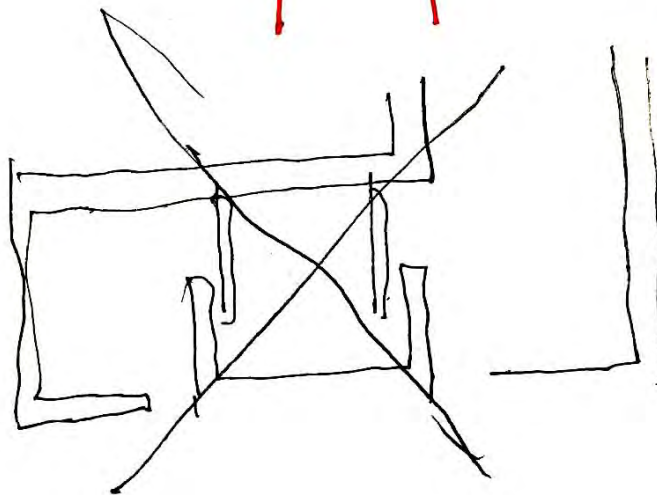
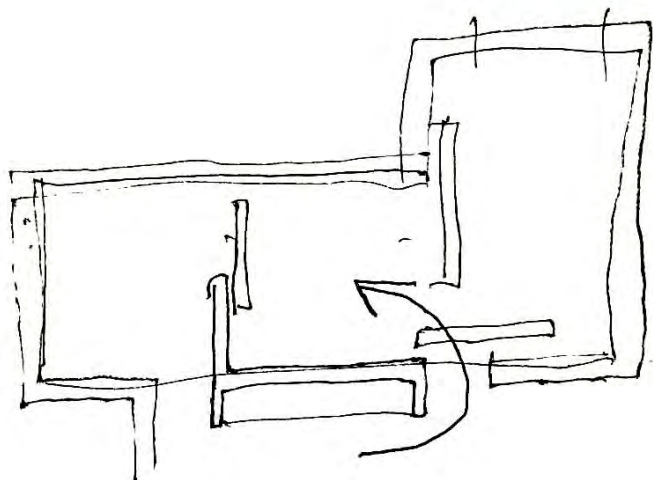
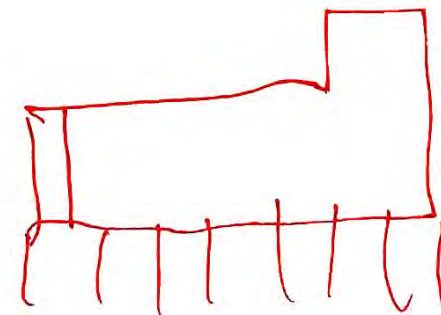
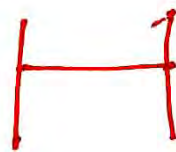
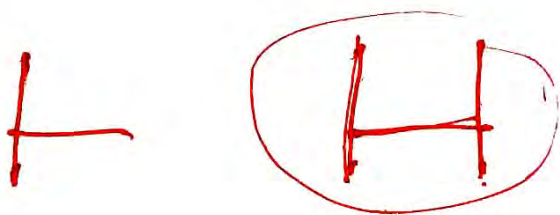
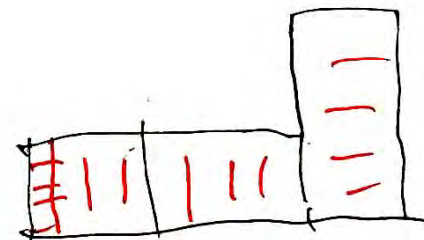
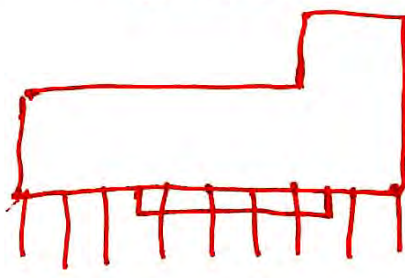
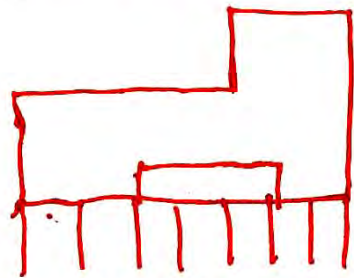
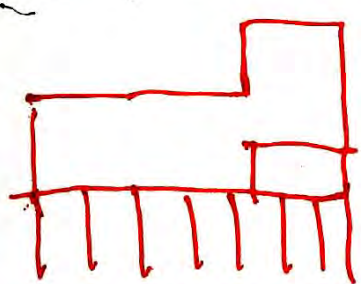
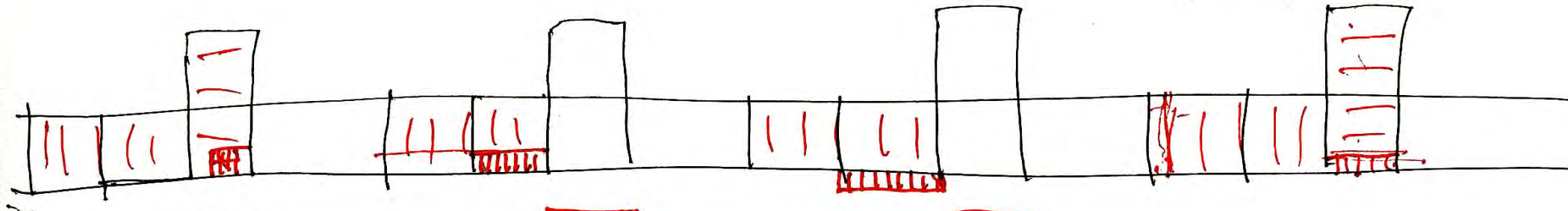
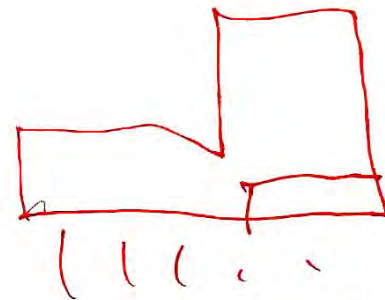
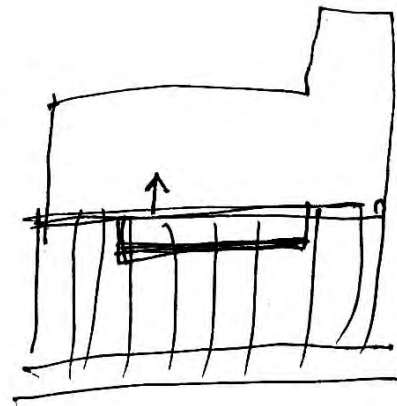
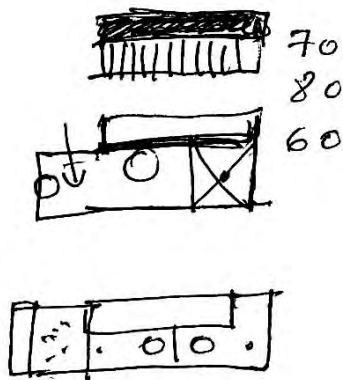
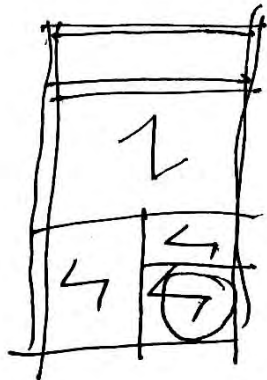

piezas doradas  
translucidas

maguelas blancas

jardines  
CALAS  
(cala Lily)

ENTRADA  
Nadler

SEVILLA

MONTENMEDIO

BARBATE

CHICLANA

- > transparente
- > translucido
- > blanco

mirasol  
CIRIA

Y LAS TORRES!

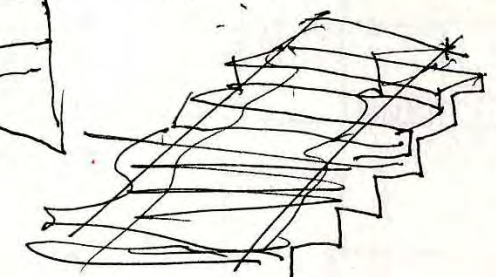
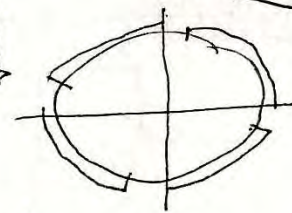
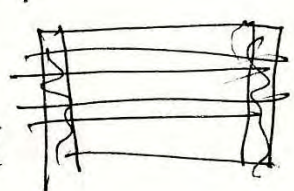
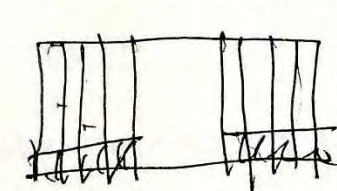
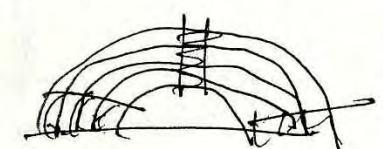
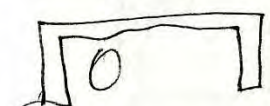
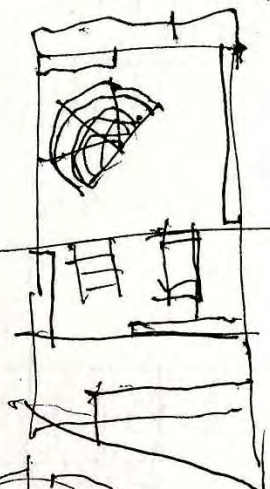
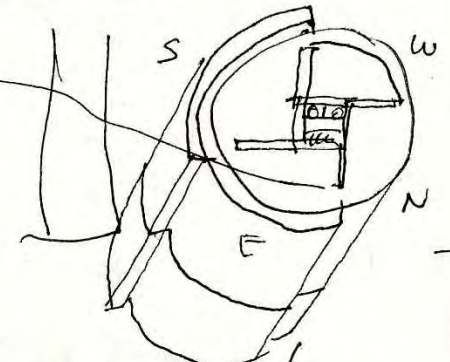

estudiar  
piezas

trabajar a escala 1/100 (como cajas)  
PLEGAR en HA. *maguelas*

FERRAN

compra bombilla lineal

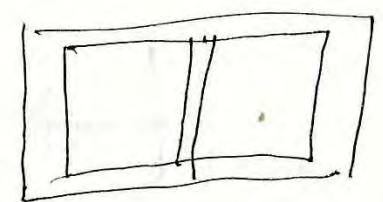
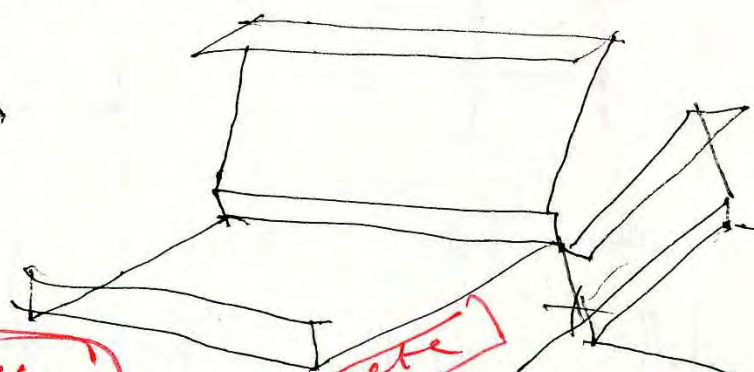
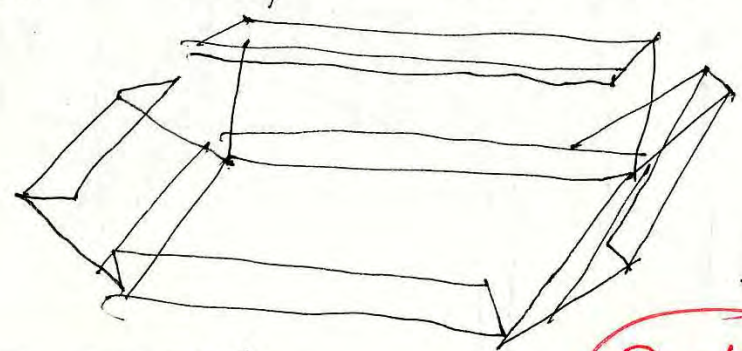

Petter

*maguelas*

translucido

MA

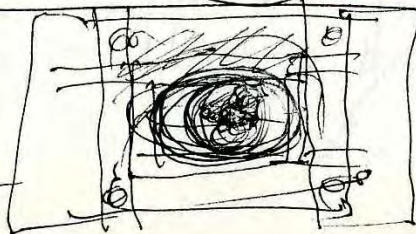
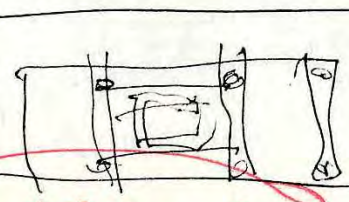

Alejandro

hacer video  
como ojo  
que se abra y cierre

se abre y se cierra  
? ? ?



mapa de  
ruinas  
y centro

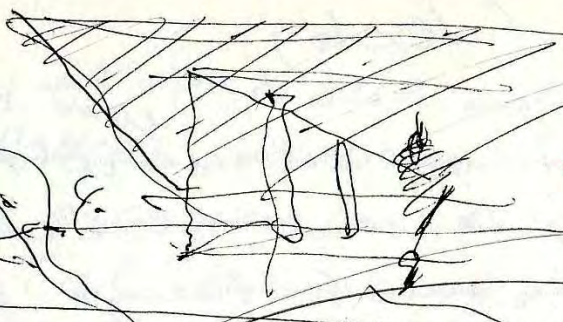
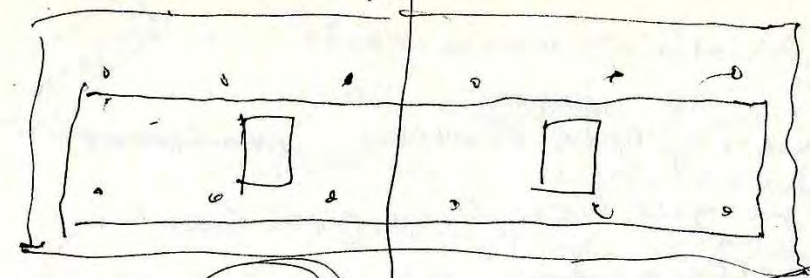

18" - 20"

OLNICK SPANU

CARPINTERIA

Miguel  
QUISMONDO

- hacer de cada 1
  - > sketches
  - > DOSSIER
  - > mapetas
  - > VIDEO VIOLA
  - > CD
  - > push-!! JUST NOW
- MARCH 1, 2005

EC

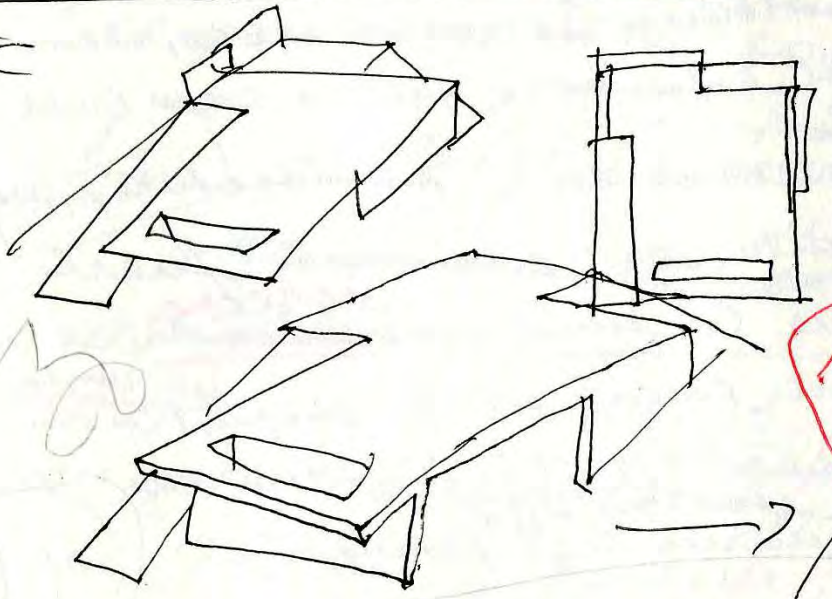

maqueta  
de  
papel

probar hacerlo con  
una cartulina doblada

PLEGAR.  
en chapa

Emilio

MEGUSA

metamorfosis del fructo de la vida

ROTHKO HABLA <sup>A FAVOR</sup> de la EXPRESION SENALA del PENSAMIENTO COMPLEJO  
13 de junio de 1943 en el NY TIMES

IN PRAISE OF A SIMPLE EXPRESSION OF THE COMPLEX THOUGHT!

y añade

todo obra TRASCENDENTE es singular y extraña pero

NO TODA obra singular y extraña es trascendente!

ZAMORA



> poner arbol

> quitar carpinterias  
(maqueta NUEVA)

Alejandro

+ Garcia en Statement  
pg. 67

REMATAR



en edificación, circulares, resuelve bien el tema.

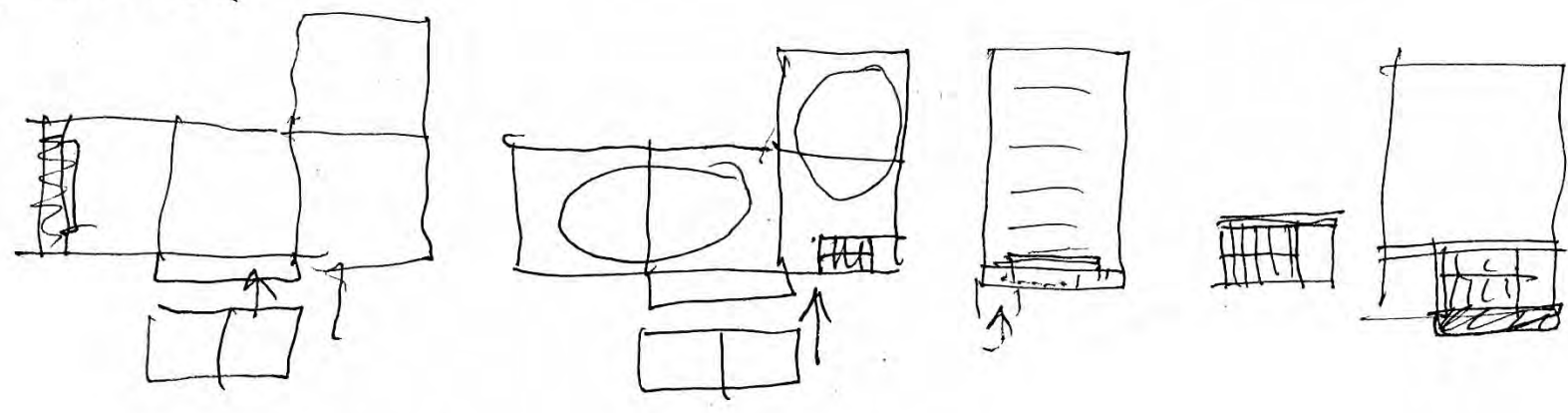

OLNICK SPANO

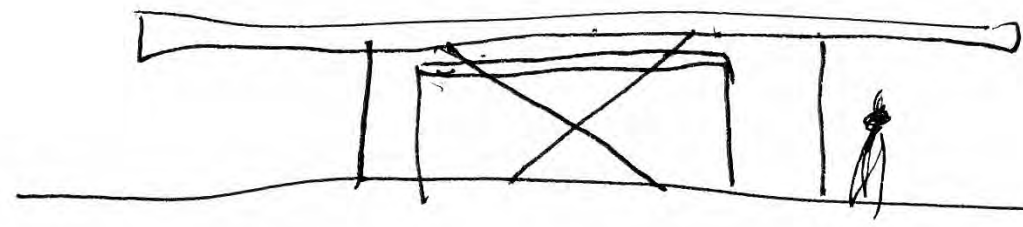
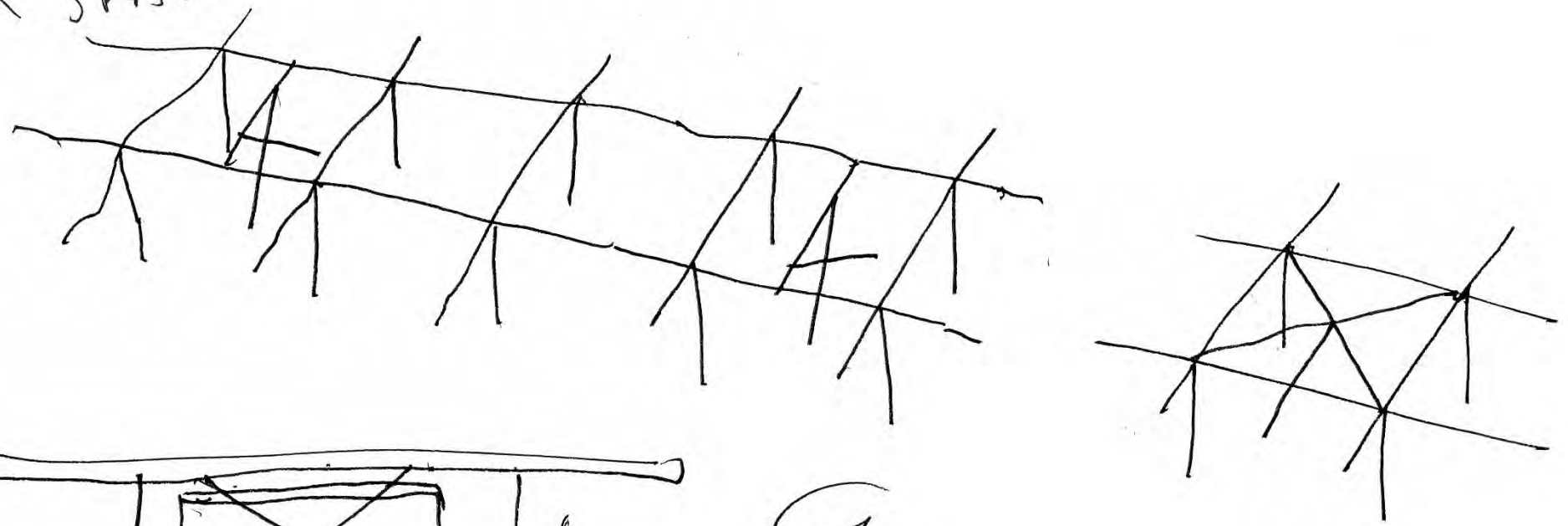

1 (hacer maquete de estructura!)

con palitos.

+ (2) maqueta grande! NUEVA

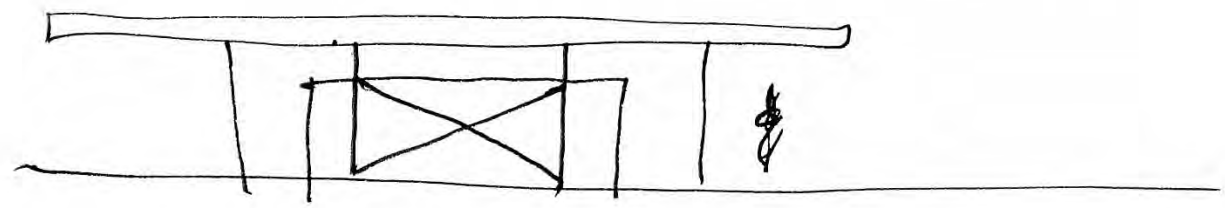



1

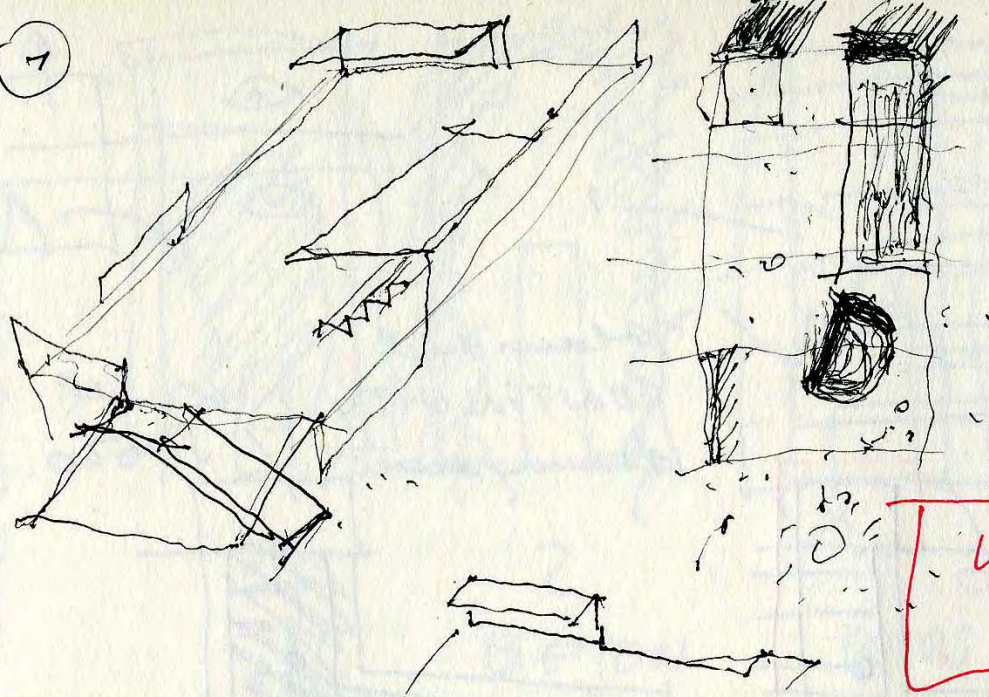

OLWICK SPANU

135

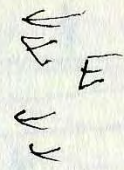

pliegues en chidana /

CHICLANA

SOL + VIENTO

hacer el plegado en una puerta o tender. + sliding door

FIT

OLWICK SPANU

sliding door to the CAVE!

2

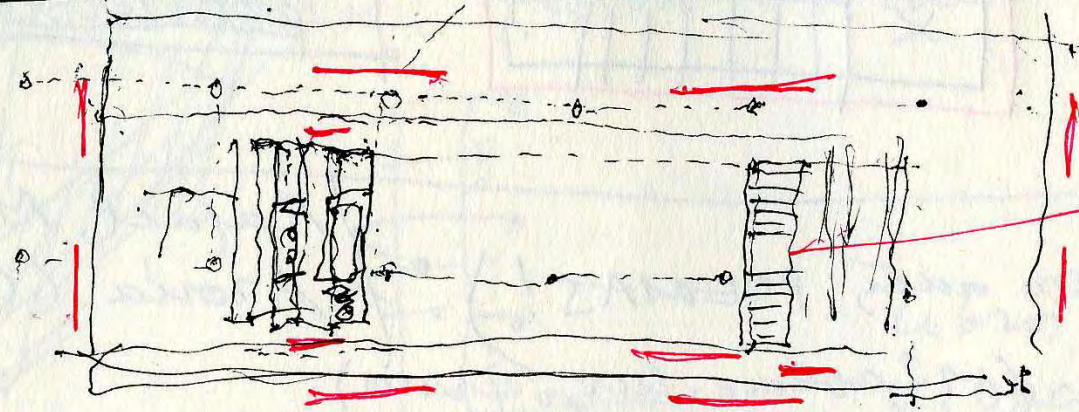

for CABE

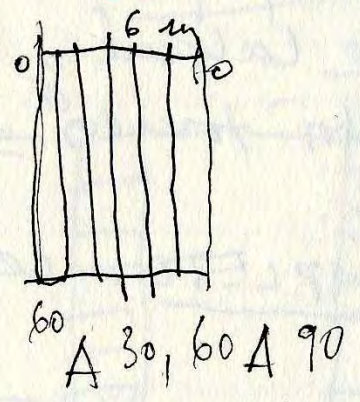
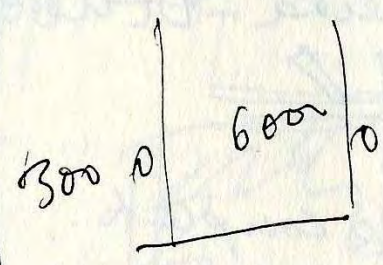

- armario 60 G
- parillo 90
- armario 60 G
- lavabo 60
- parillo 90
- banera 90

420 + prolog + B.  
450

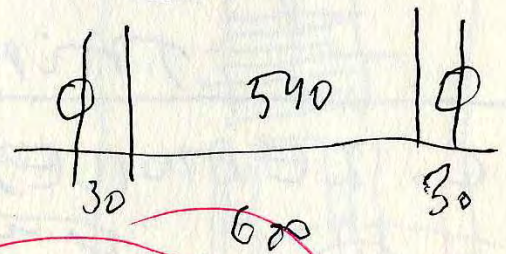

$900 [300 + 600] - 150 = 750 - (90 + 190) = 570$

ver con NACHO-QUISMONDO el tema de las MEDIDAS

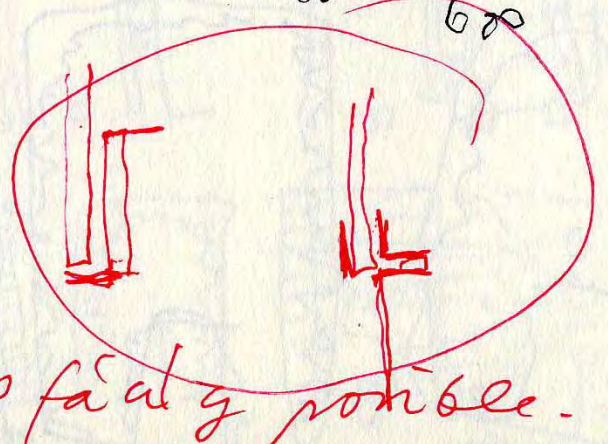

es fácil y posible...

ZARONA

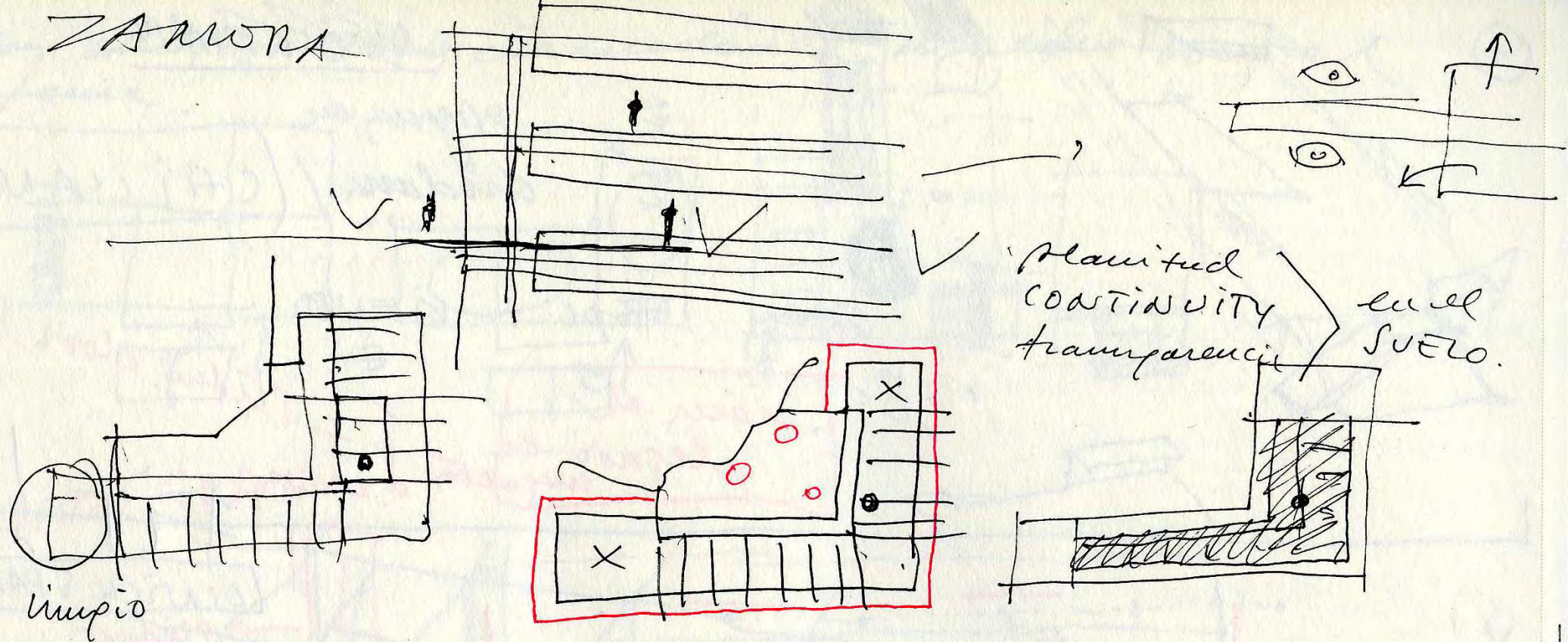

Xoan Bello. (Leer antes POEMAS!).

Rafael Montesinos.  
Aronia (clásico)

prosa poética. (1º poema luego truco).

- Lesonar de palabras (dueto de Lakúe y Malika - DEUBER!)
- árboles en el estorque. vector-torcidos con las palabras.
- poema necesite ser COMPLETO.. leerse completo.
- TRIME SILES.

C. LECTORES

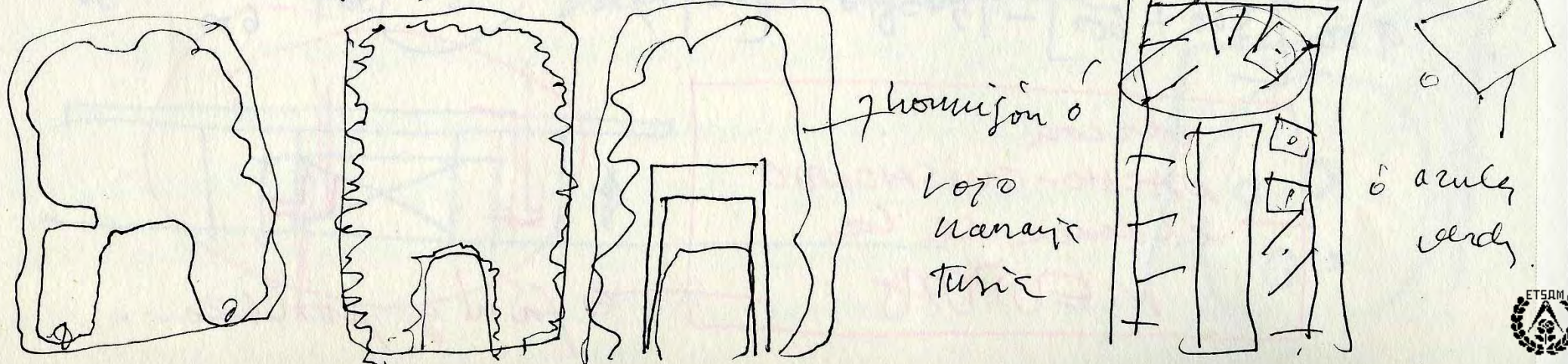

el canto de los pajaros - Pau Casaley  
de UCERIS.

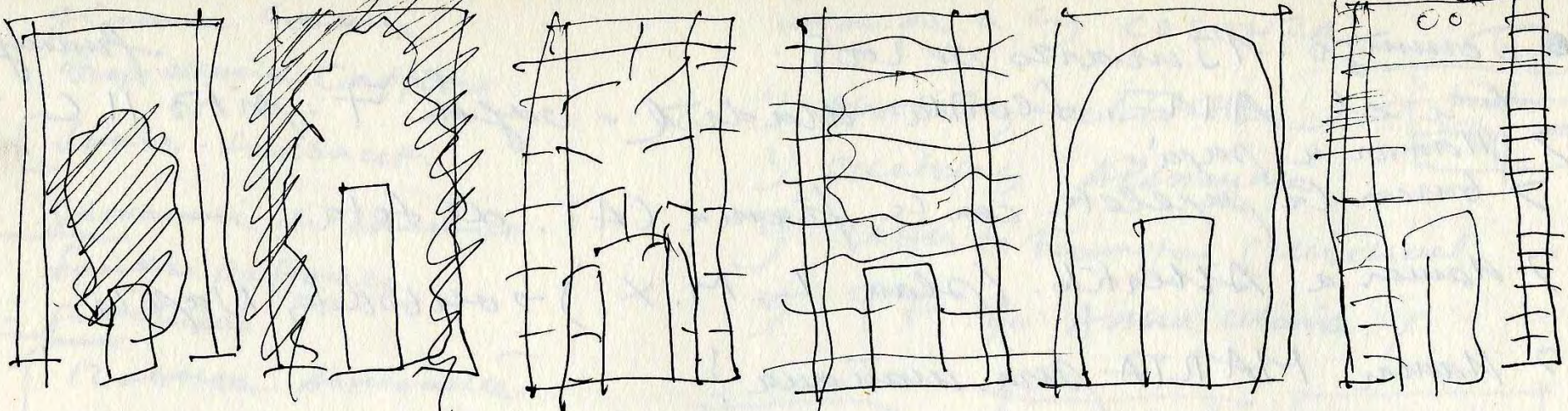

- 1
- 2  
BETON  
A.M.
- 3  
DOORS  
COLOR
- 4  
COURTAINS  
COLOR
- 5  
MIRROR  
FLOOR  
(light on the ceiling look)
- 6  
NO  
SPACE  
minor  
+ minor.

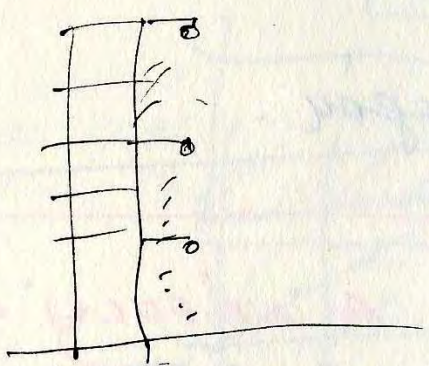
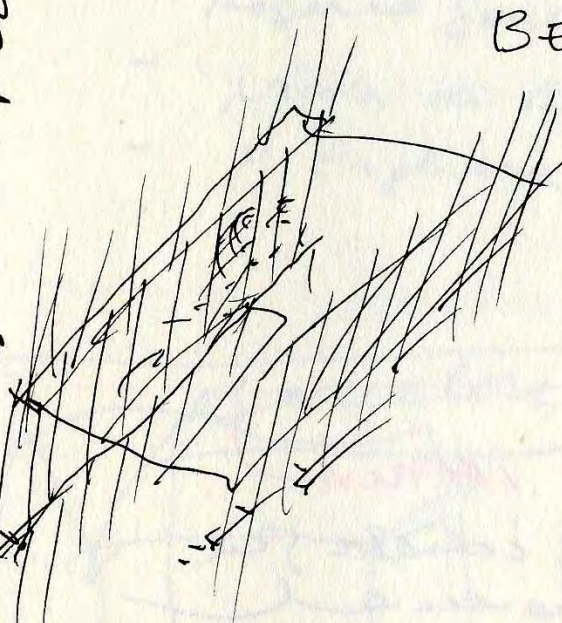

Libros BOOKS  
LIBROS books

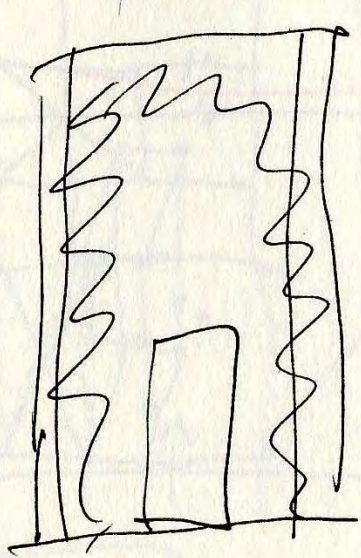

7  
TELA (papel)  
PLEGADA

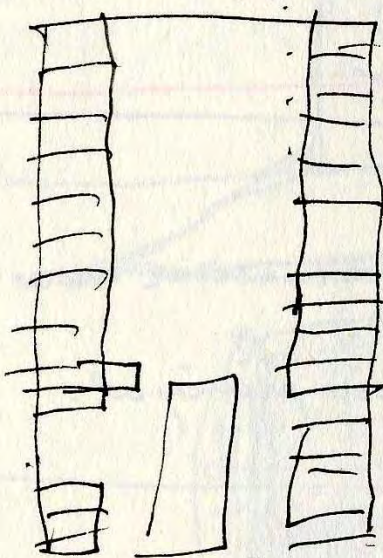

8  
BOOKY

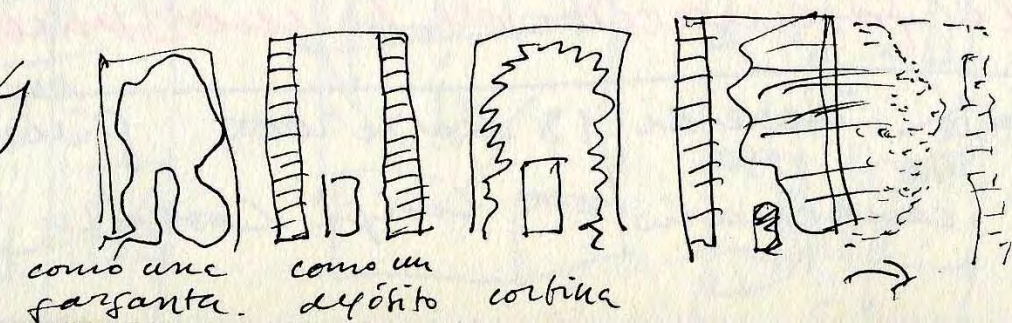
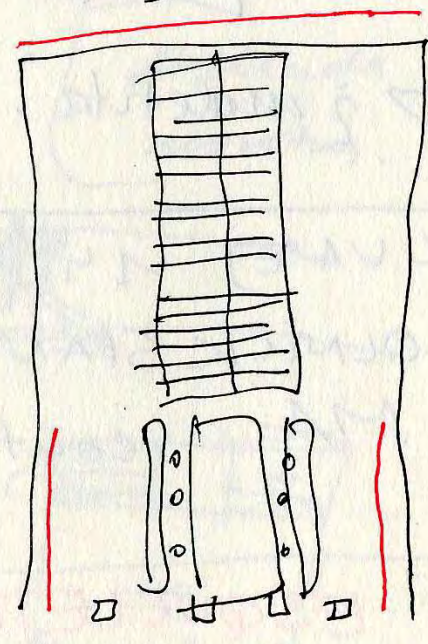
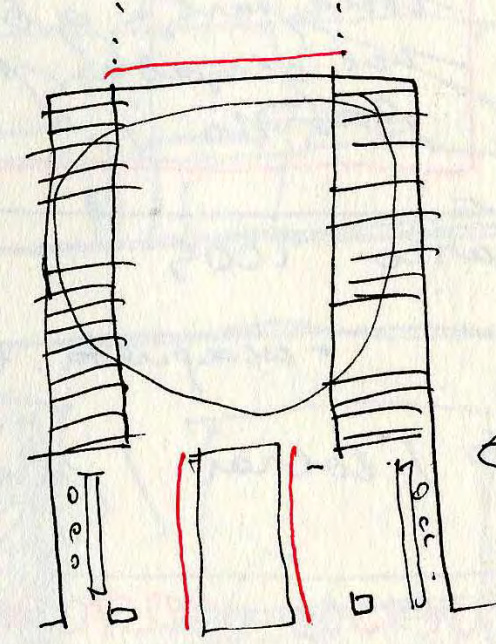

como una farsanta.

como un depósito

corbina

142

24

26 marzo 2005

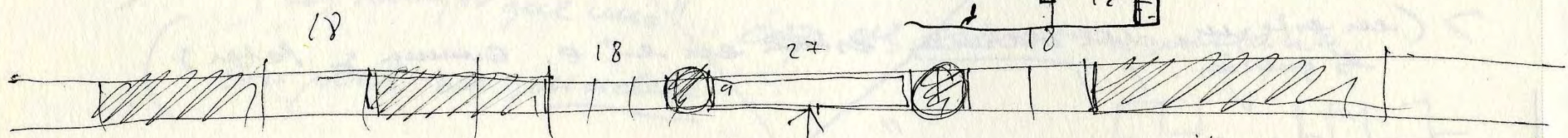
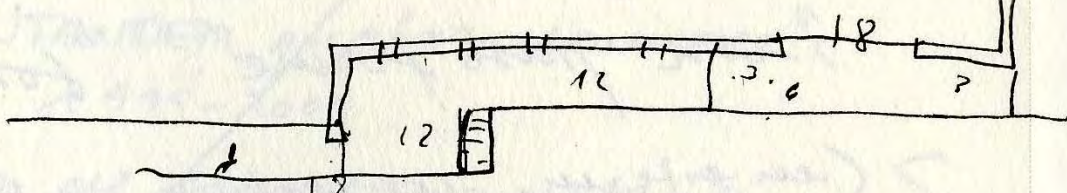
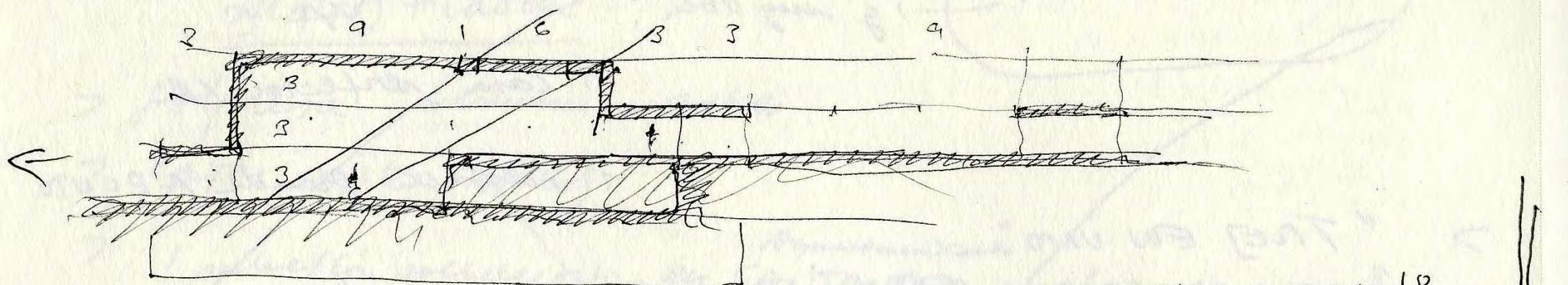

exhib.

24 exhib.

1º patio de 9x27

library

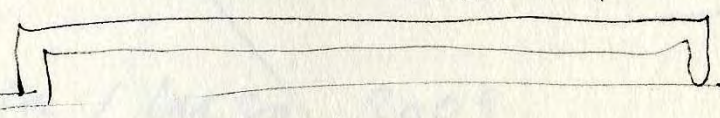
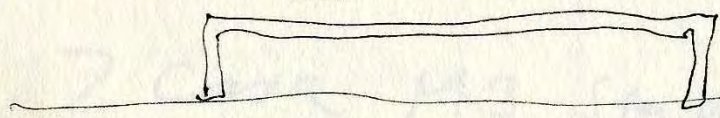
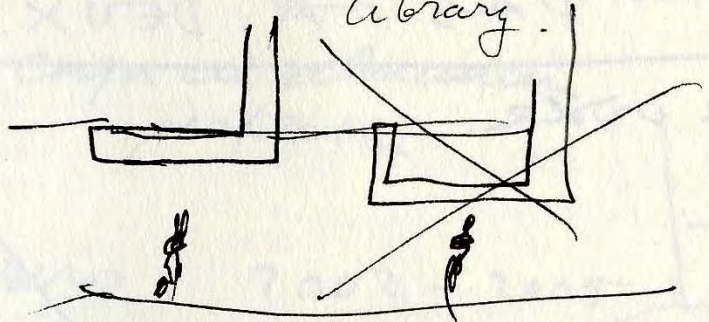
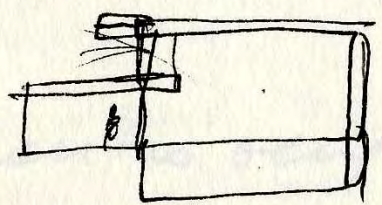

talleres

serv.

patio serv

serv

expo

expo patio

patio

biblioteca

cafe

Como un collar de cuentas preciosas. (CENCO-VACIO)

Superficie NUEVA

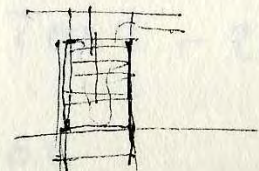
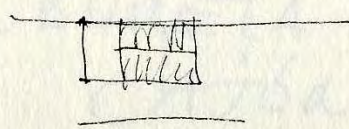

# CHICLANA

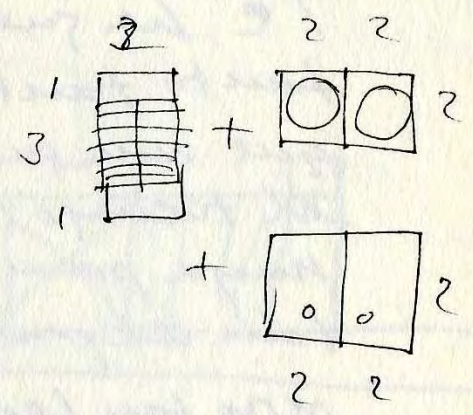
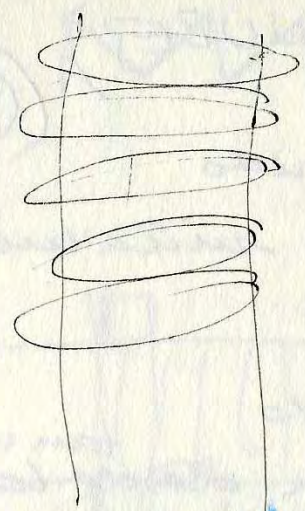
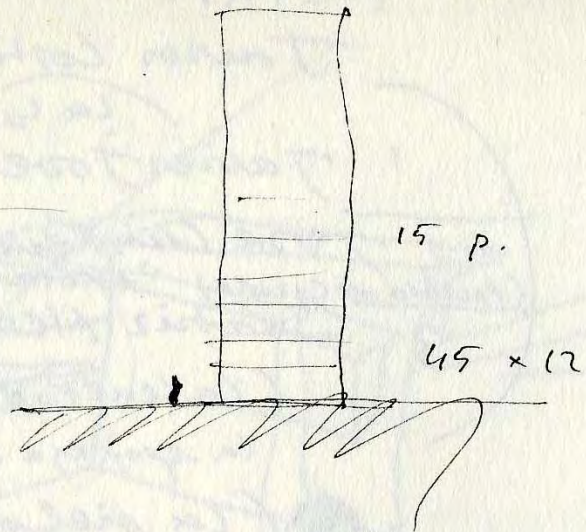
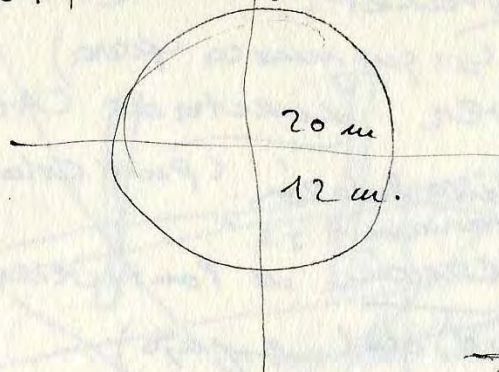

- 1) medir - medida de el diámetro
- 2) los planos de ben ser finitivos y admitir filtros.
- 3) las toner debers ser estruetas
- 4) responder en piel a la orientación.

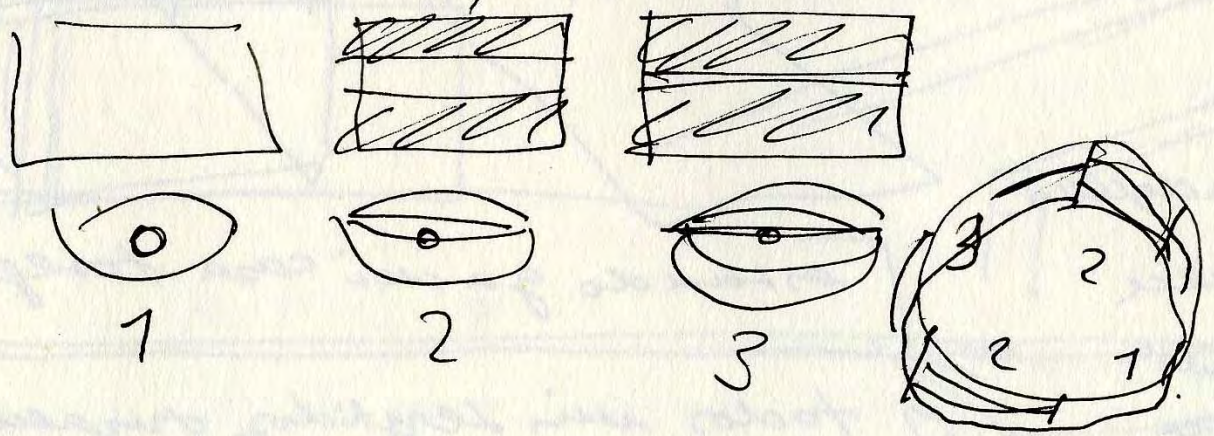

5) el apoyo debe ser fuerte (hornisón)

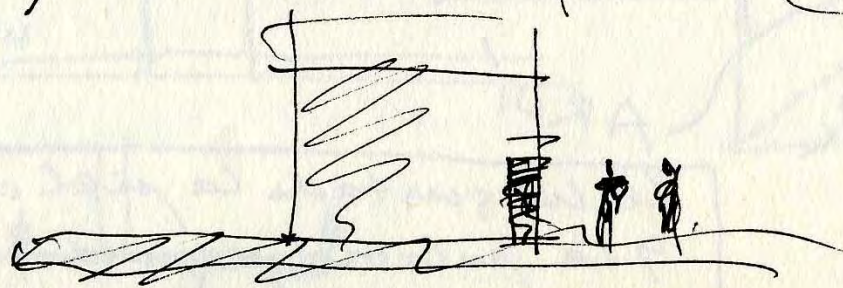

6) pensar de brise soleil

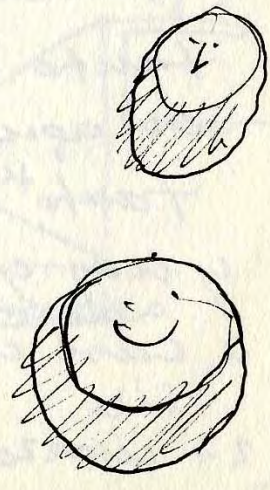

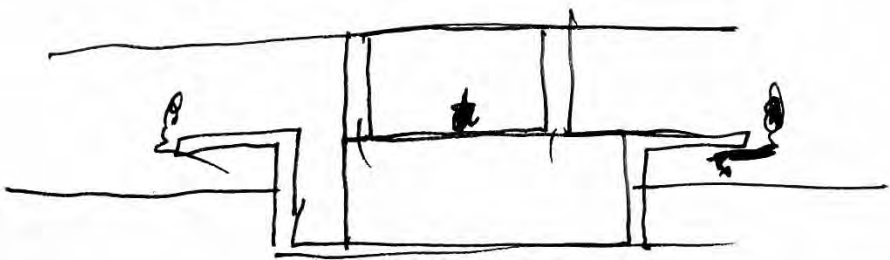
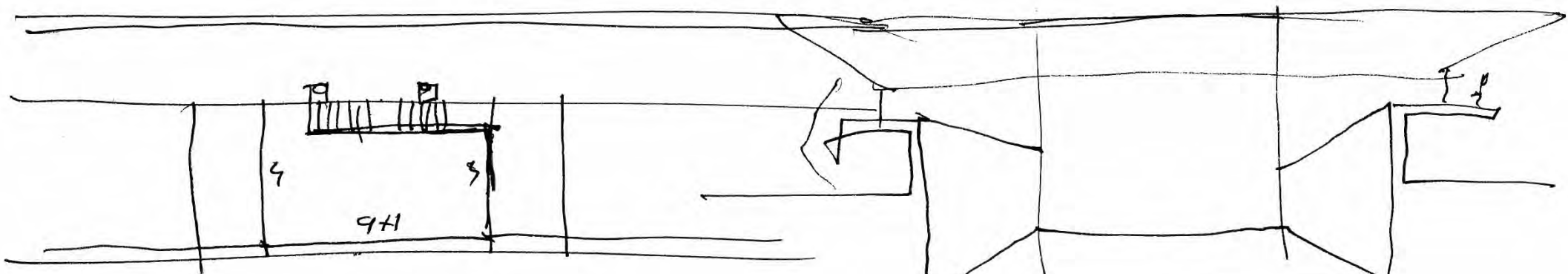
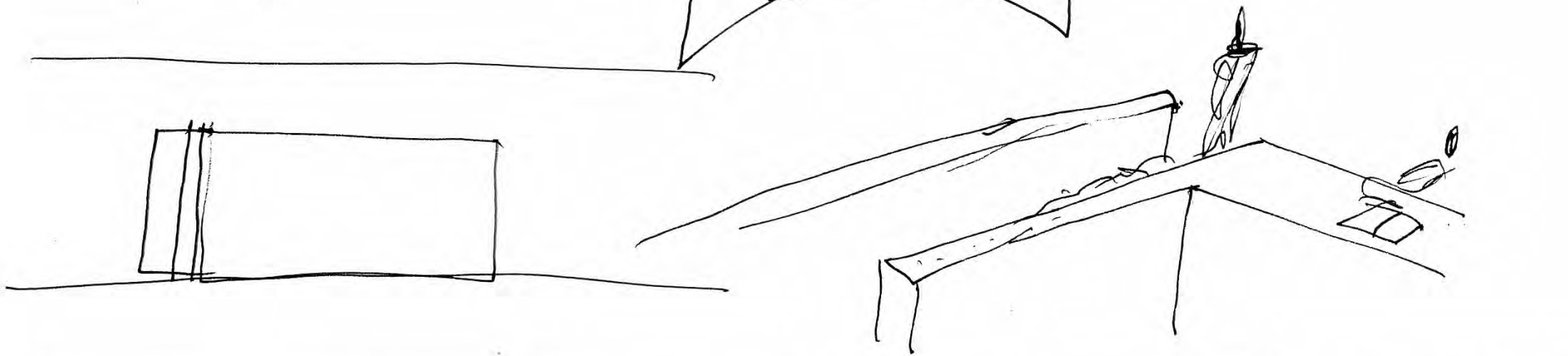
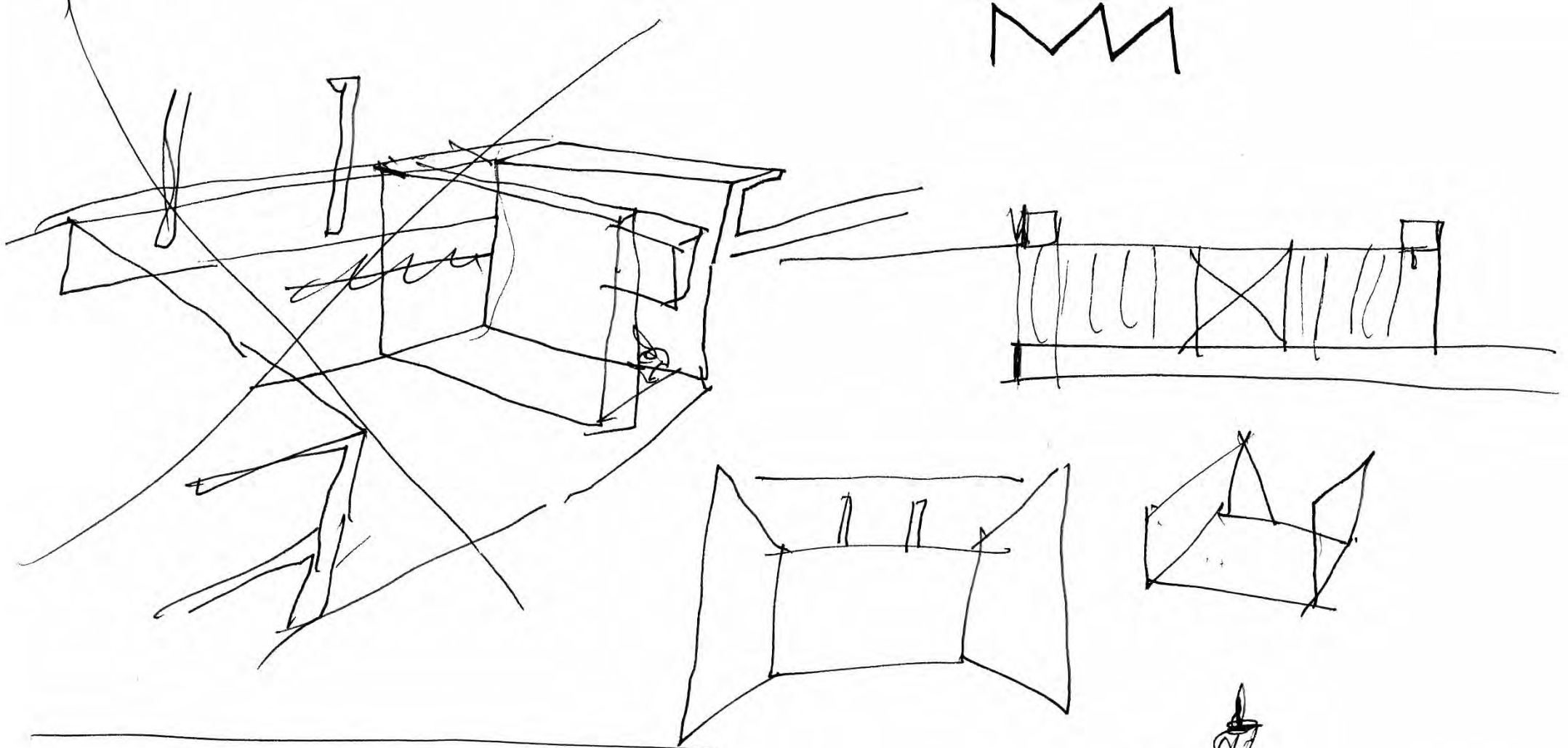

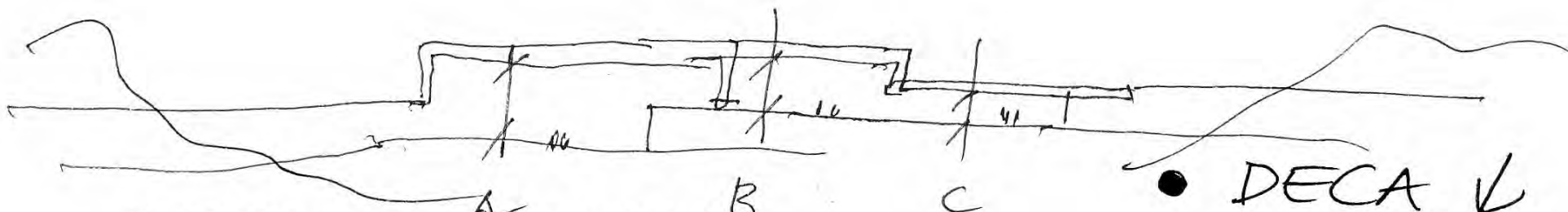
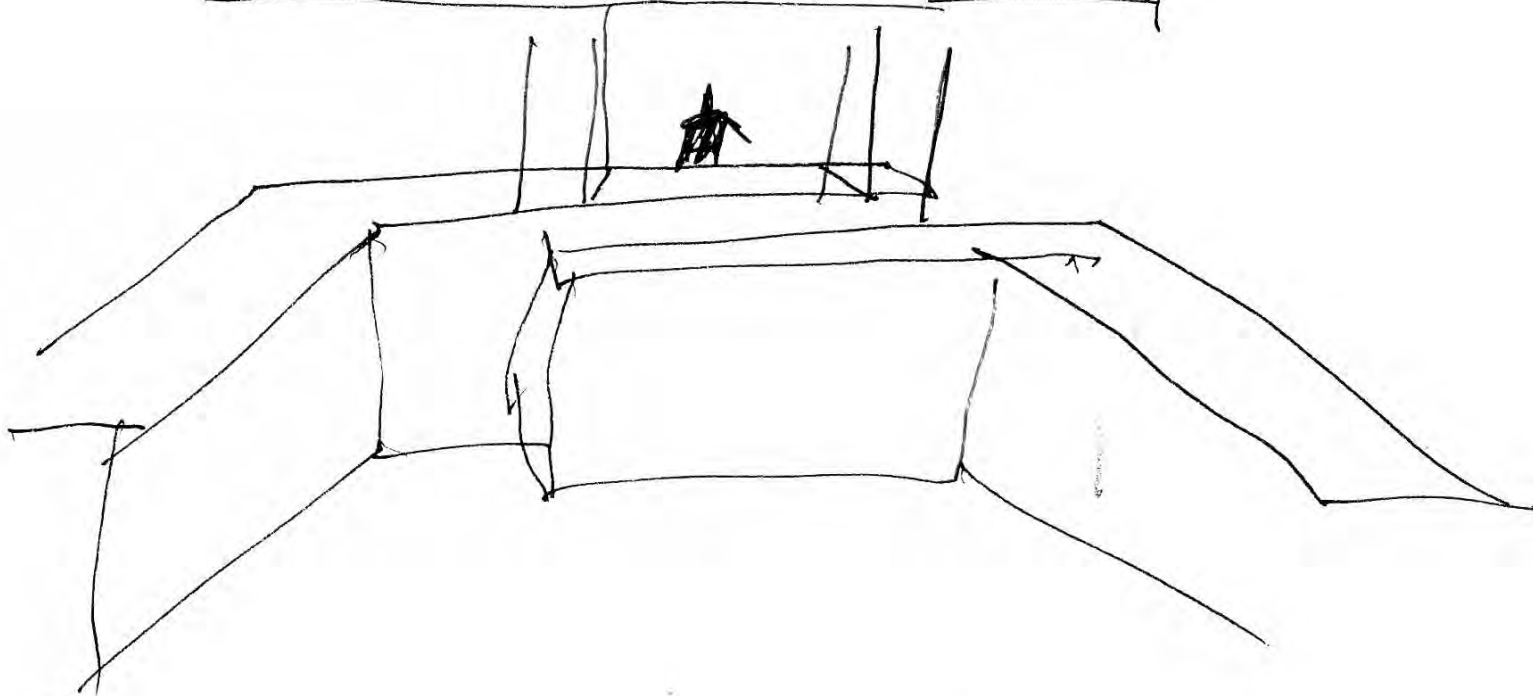
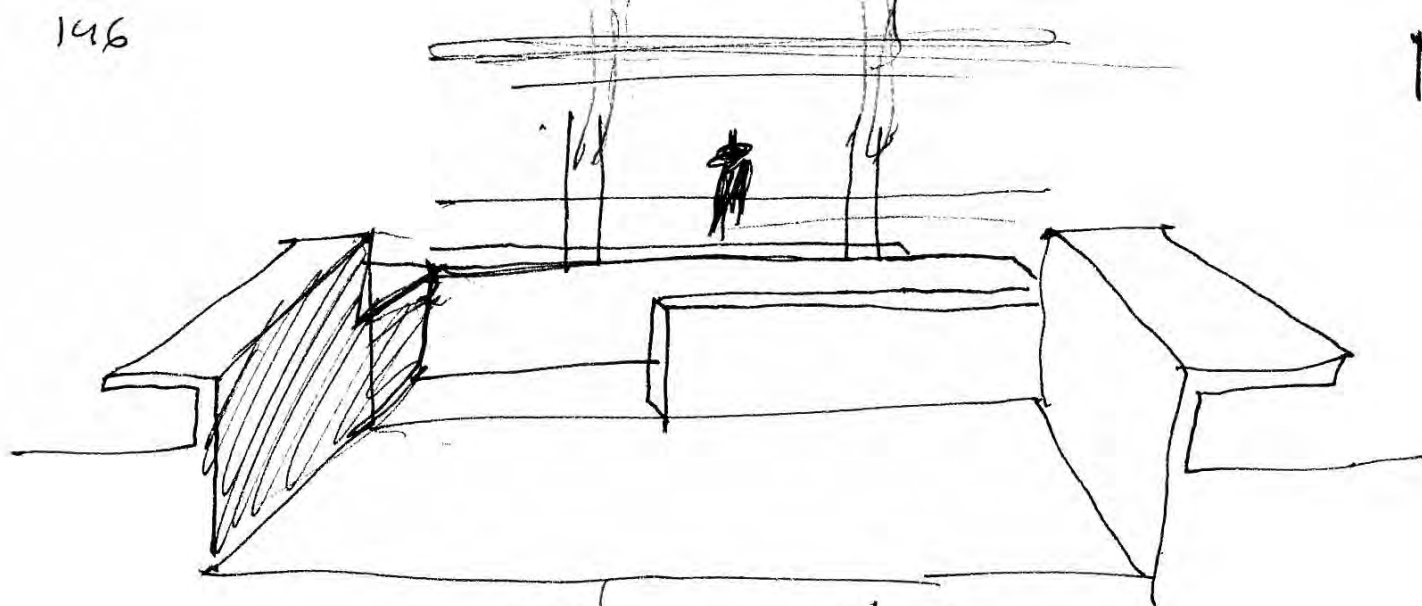

la PRESENCIA. A - ESCALERA B  
 7) el entendimiento del LUGAR (fundante / contraste)  
 8) los MATERIALES.

● DECA ↓

- 1) SIN IDEA NADA VANA <sup>la suspensión del.</sup>
- 2) sin LUZ NADA y el TIEMPO
- 3) la GRAVEDAD establece el ORDEN del ESPACIO.
- 4) el plano HORIZONTAL el establece la posición
- 5) manipulaciones del espacio  
SUBRAMAN-ENMARCAR <sup>dimensiones</sup>
- 6) la suspensión del E. VERTICAL-HORIZONTAL

# CHILLANA (TEHACE VOLVER)

5 abril 2005 - José María  
Román Jueves

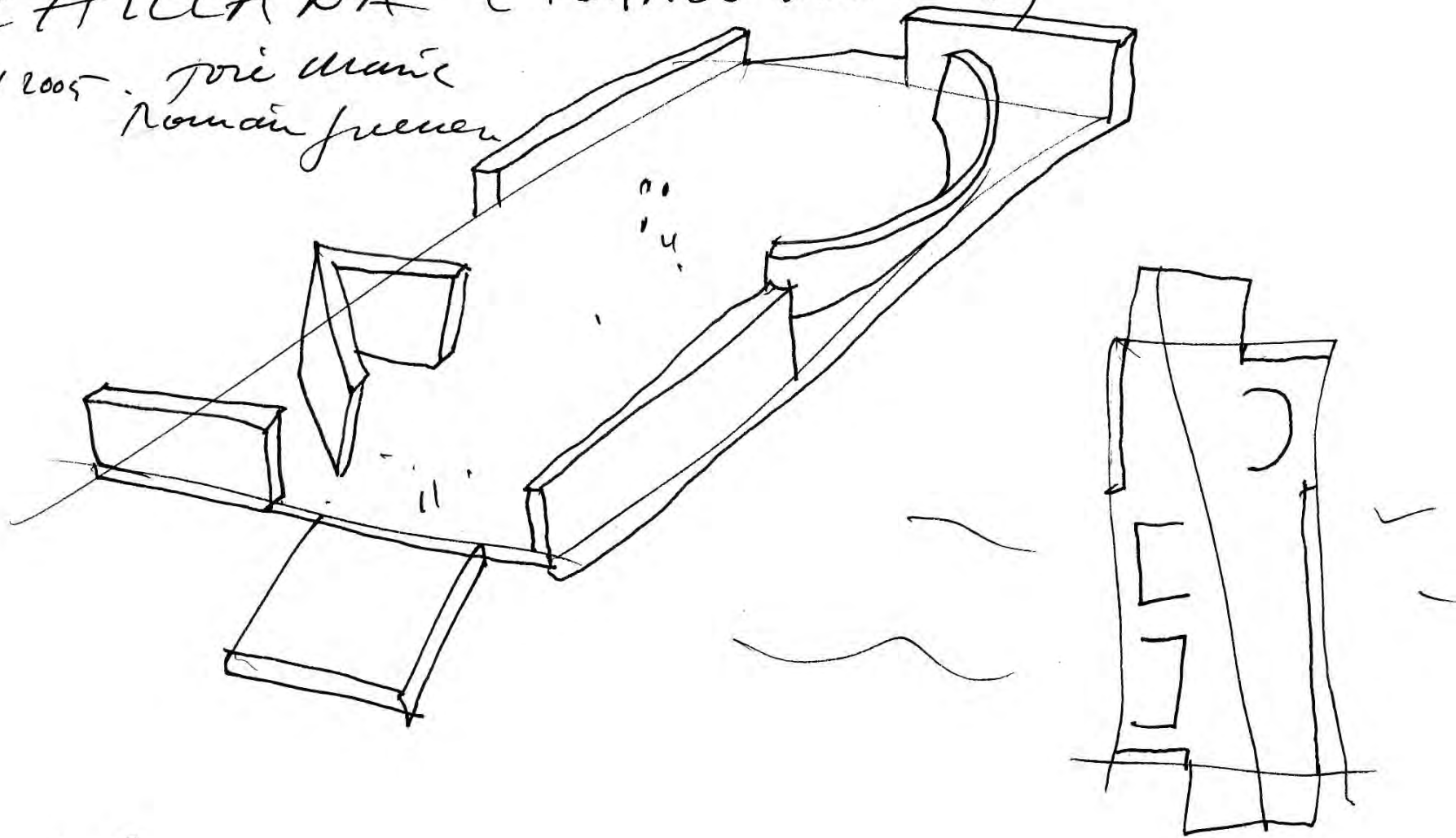

José María Román (arg.)

laingara



40

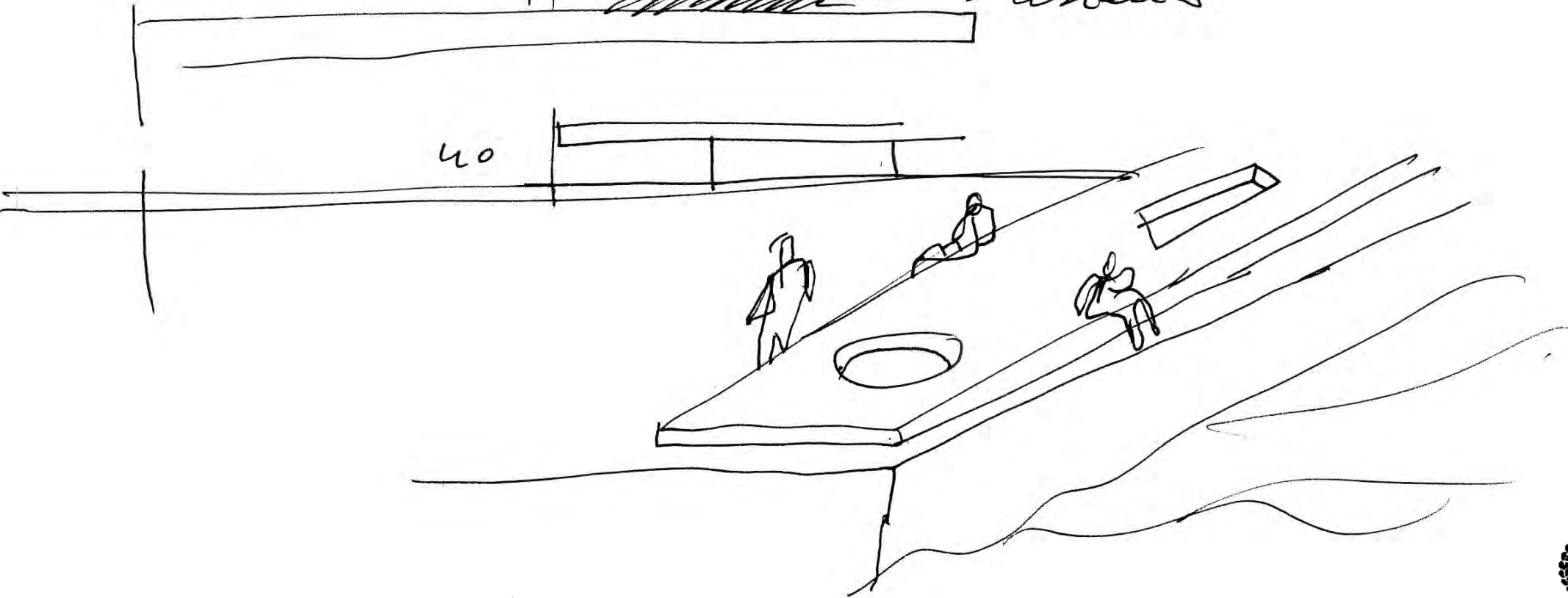



157

del 8

MA de Granada 17 abril 2005

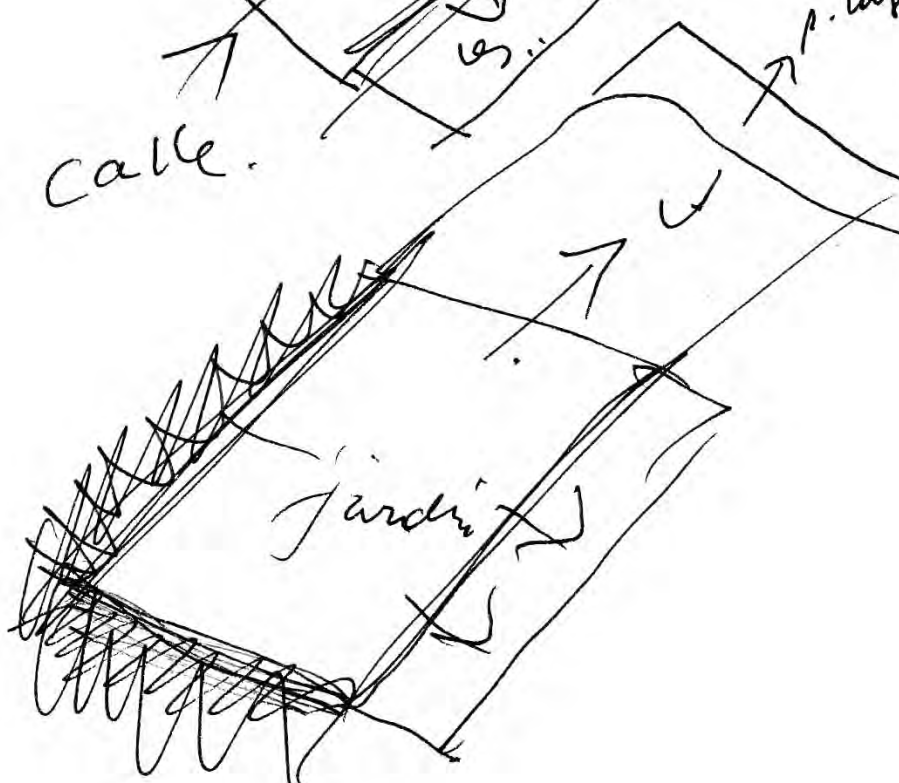
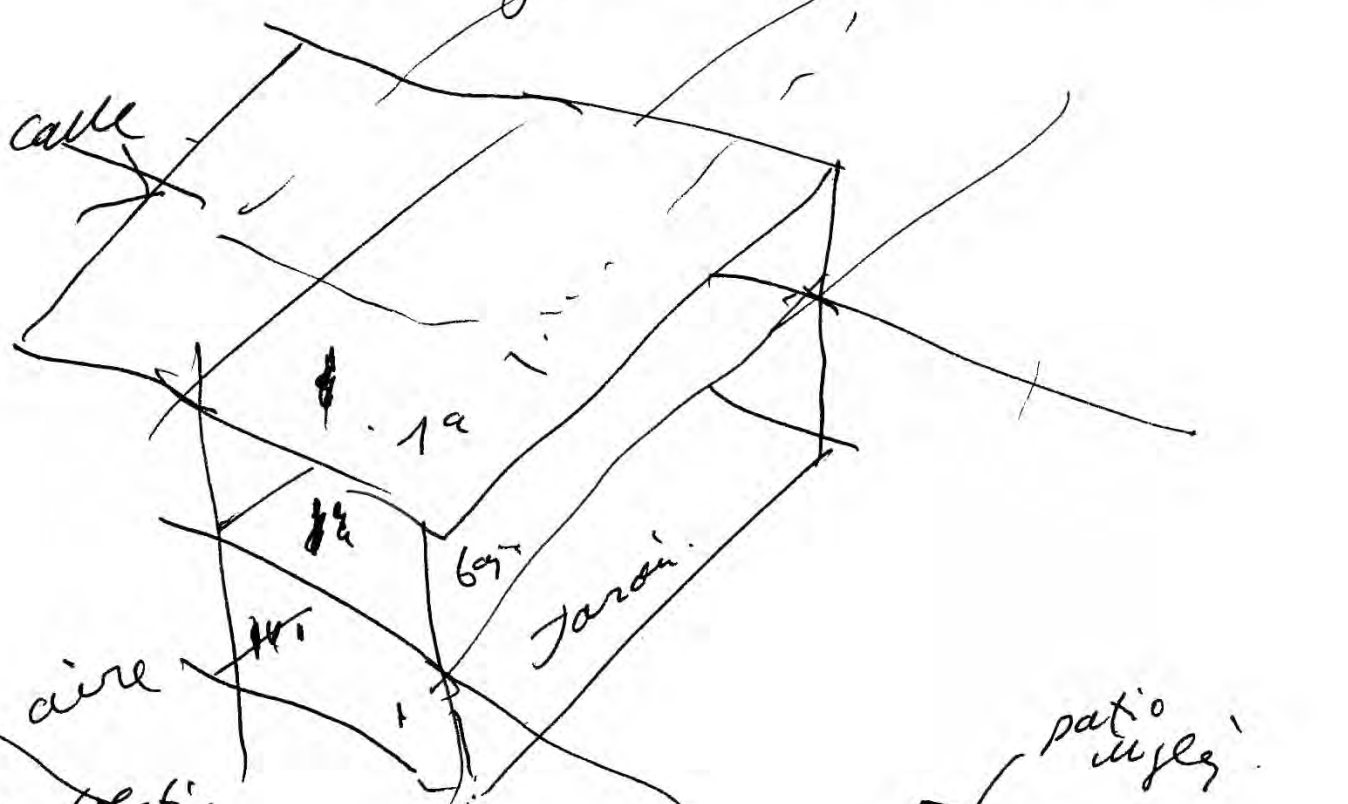
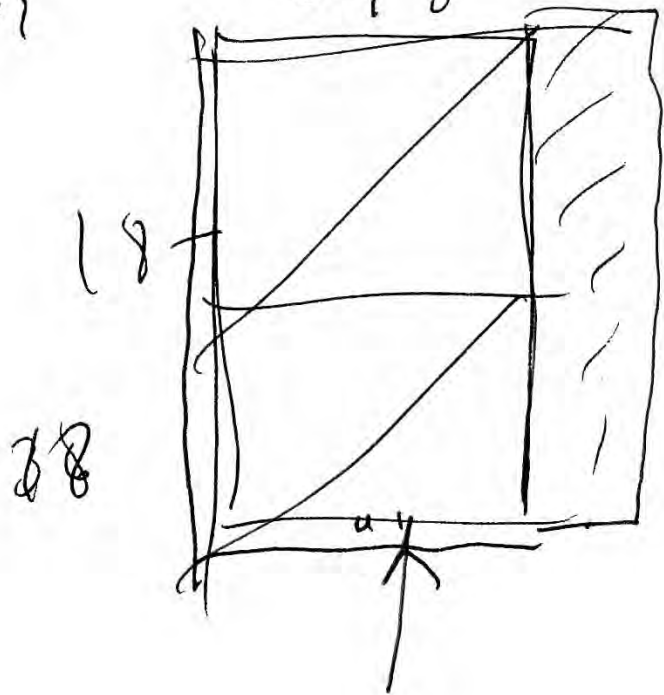

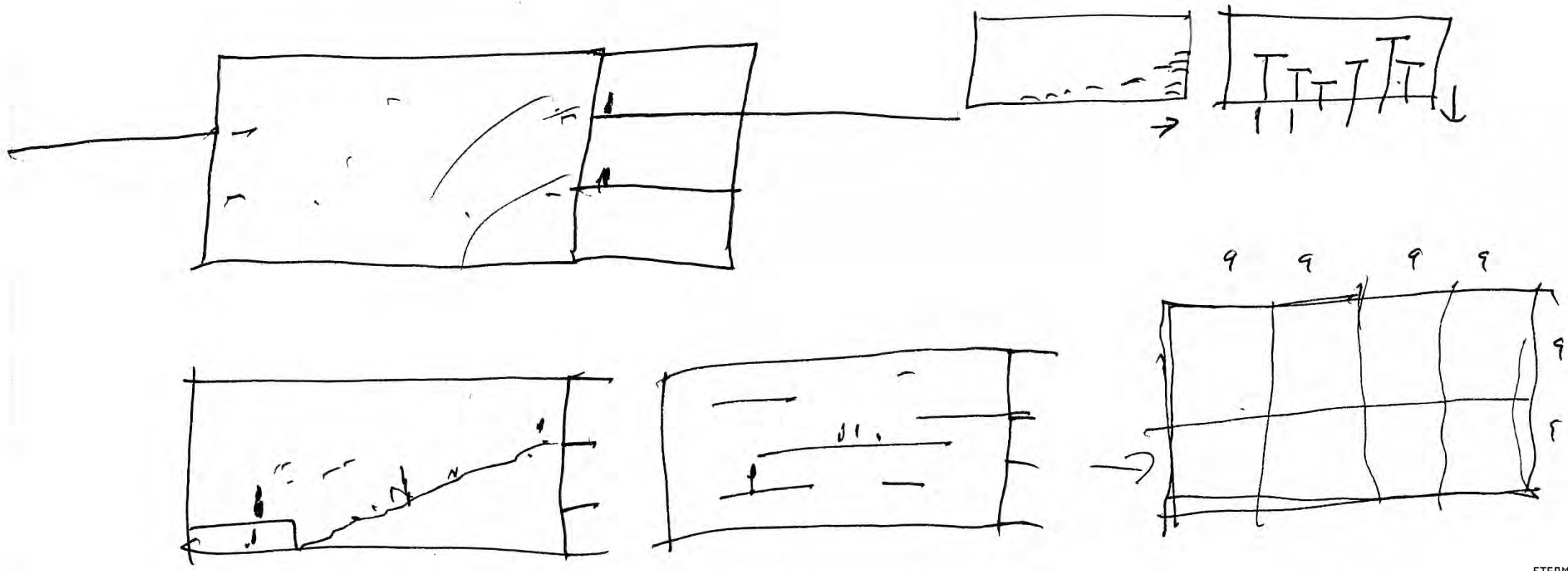
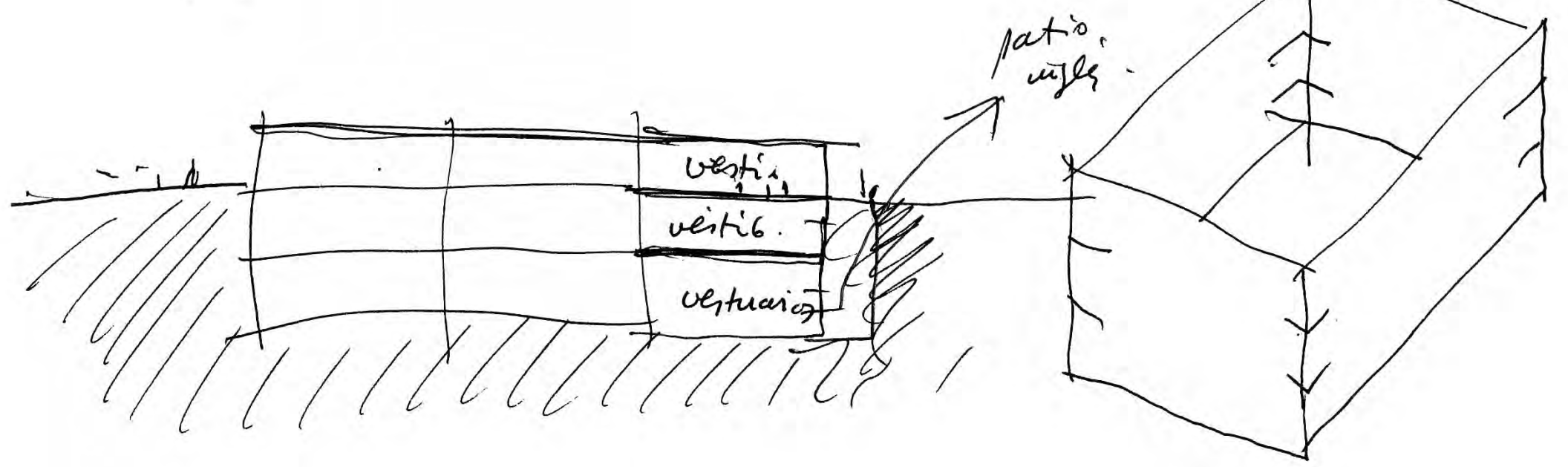
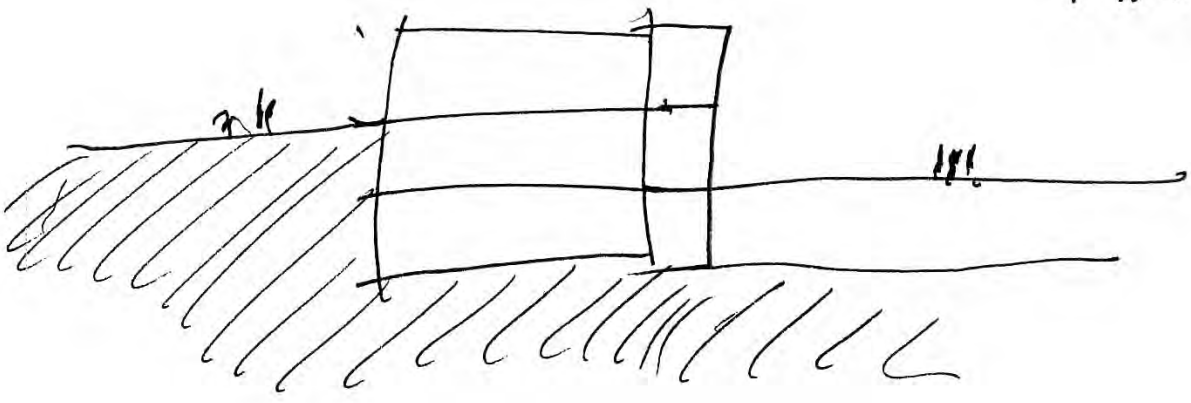

11 abril 2005

# Teatro móvil + acústica.

Plataforma /

volumen libre de

planta 18 x 36 [ 648 m<sup>2</sup> ]

altura 15 m.

Caja de

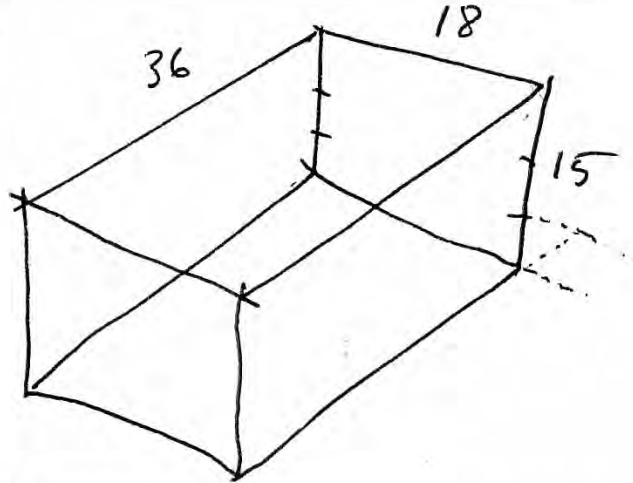

con acceso por 3 plantas  
desde su testero corto  
con acceso por 3 escaleras  
y servicio en testero largo.

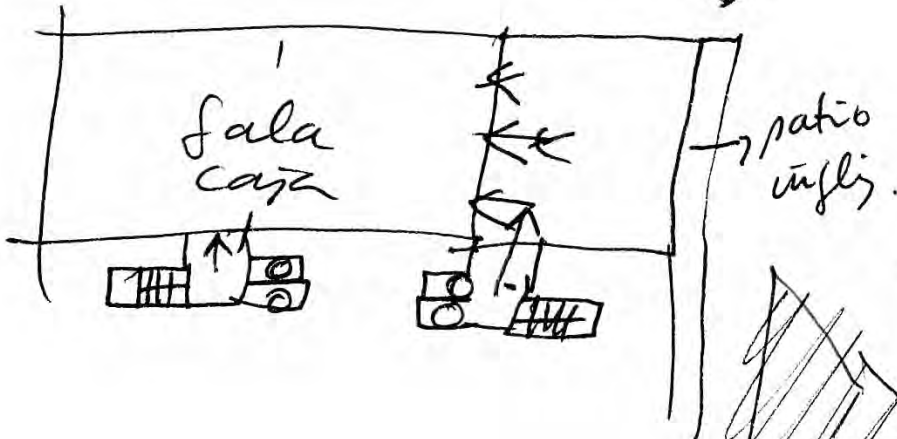

- hablar con expertos  
en teatro

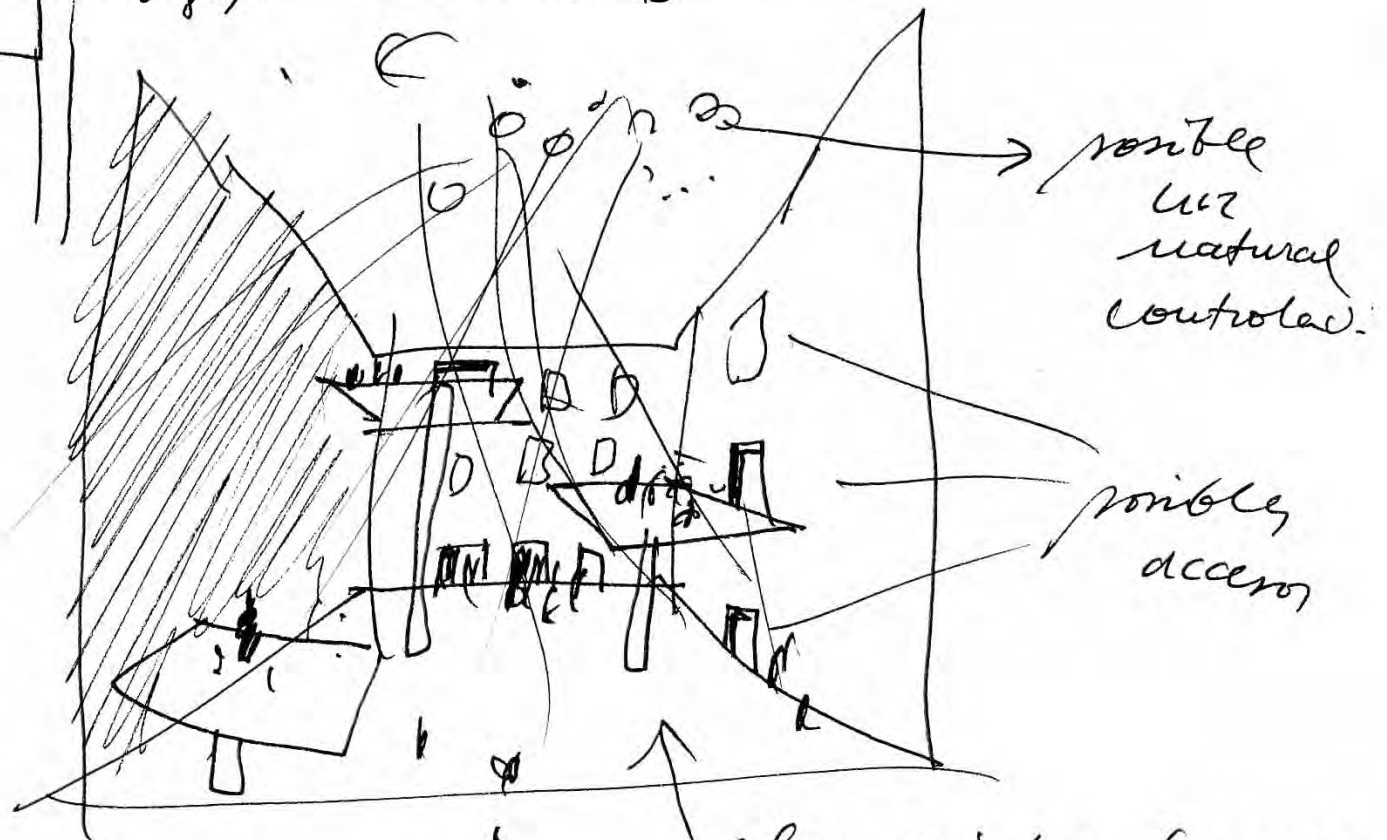

¿Estamos  
hablando  
pensando  
en un  
caja negra?

plano más bajo (jardín)



1

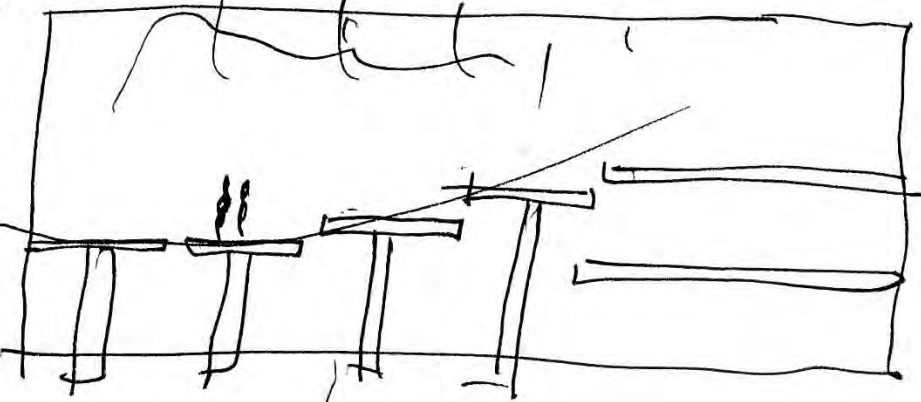
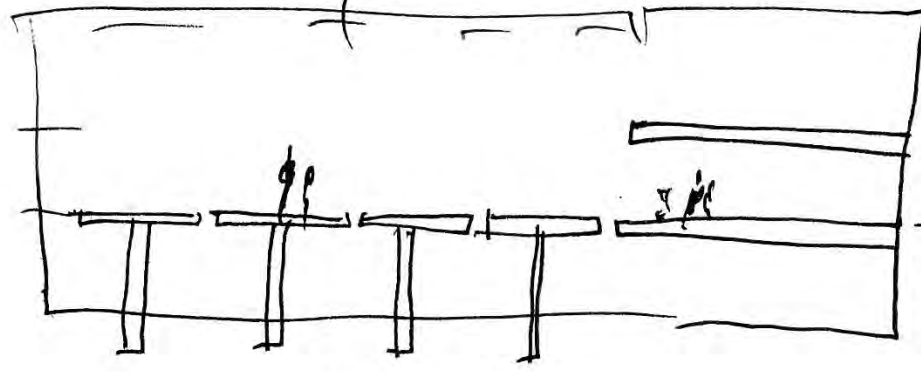

↓

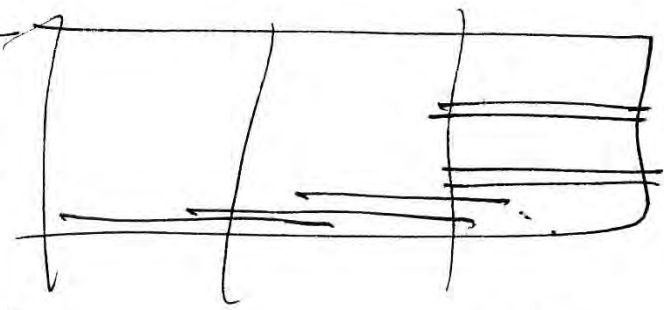
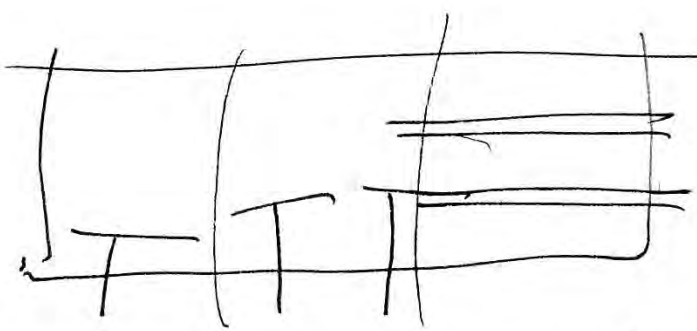
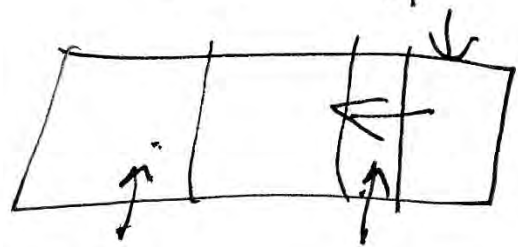
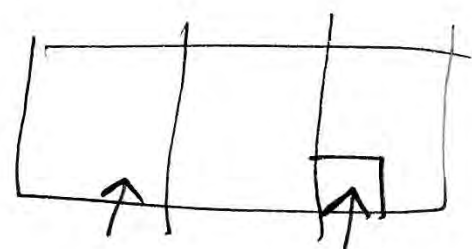
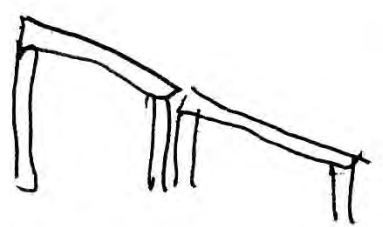
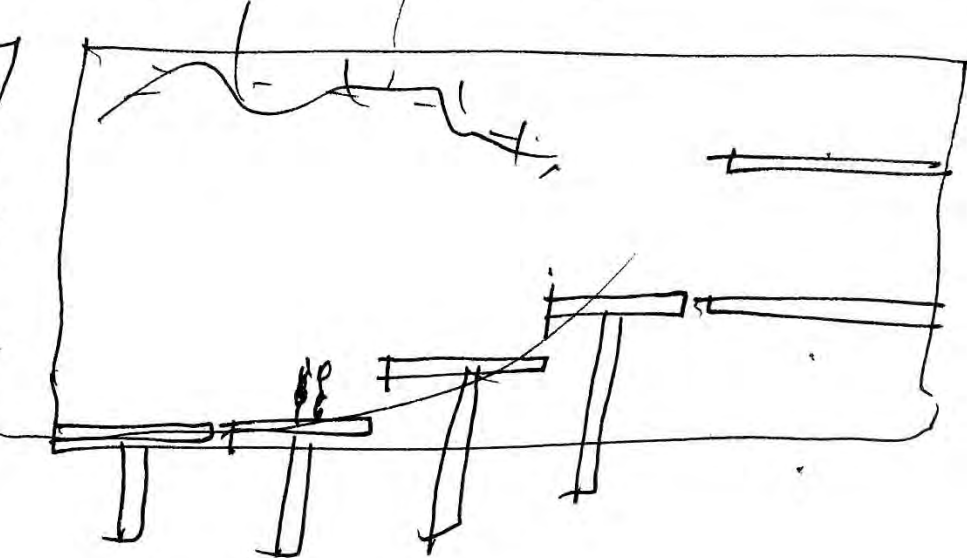
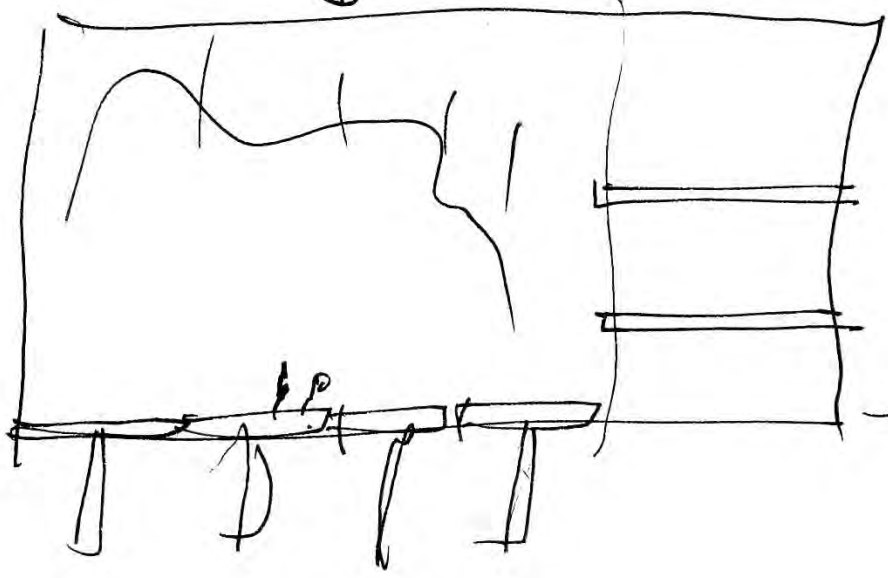

↑ ↓

↔

↙ ↘

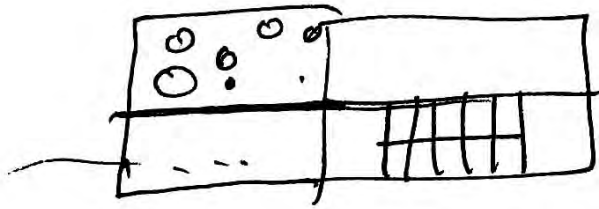

Супер  
мечта

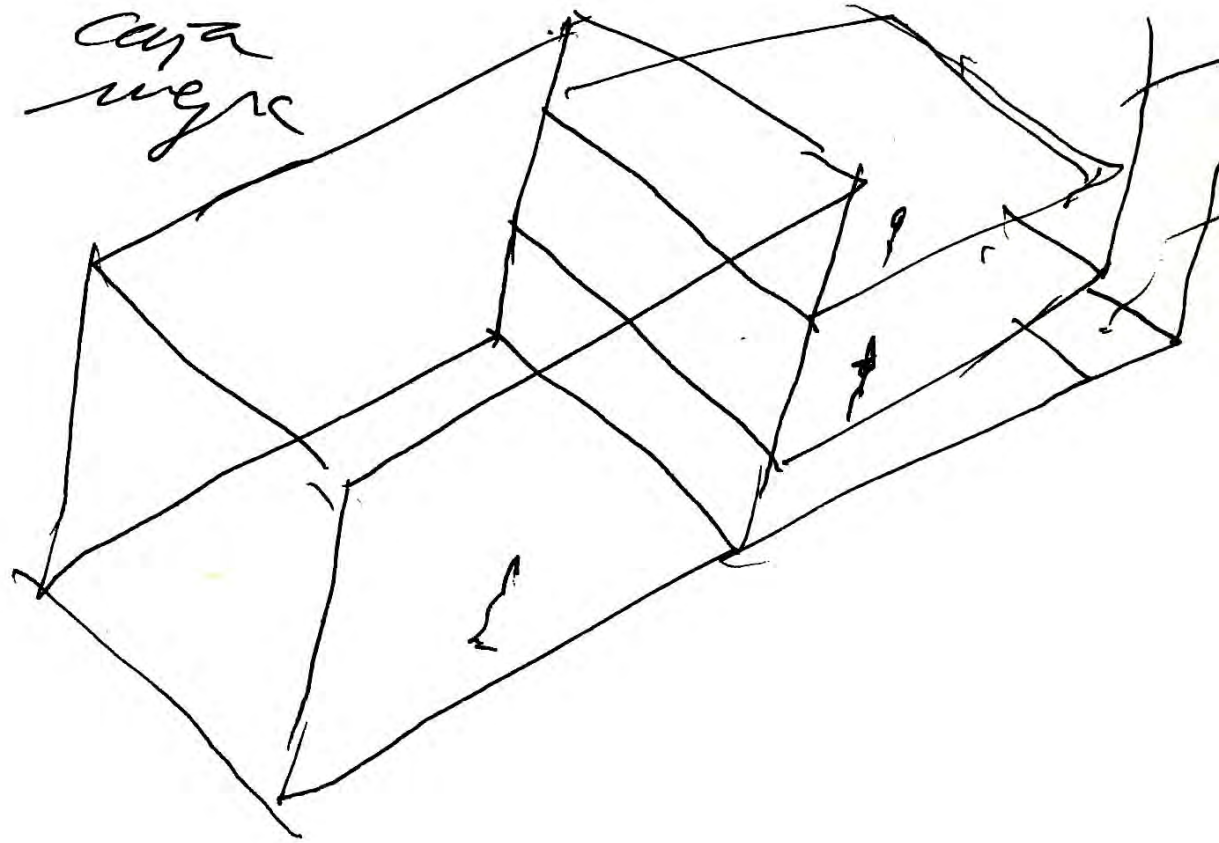

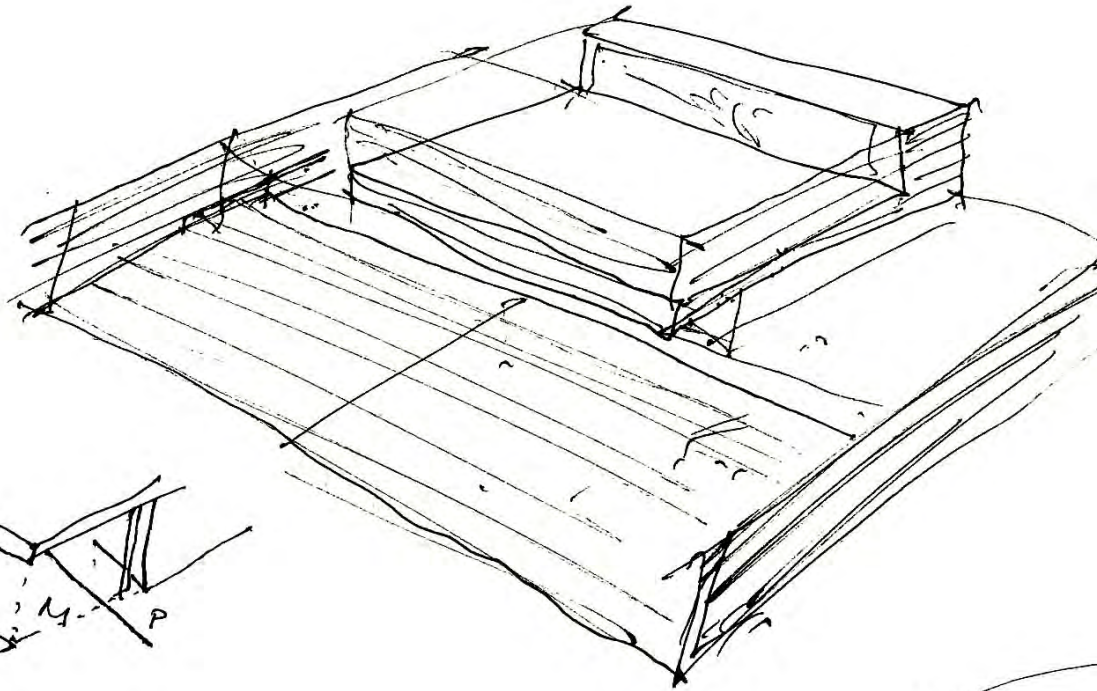
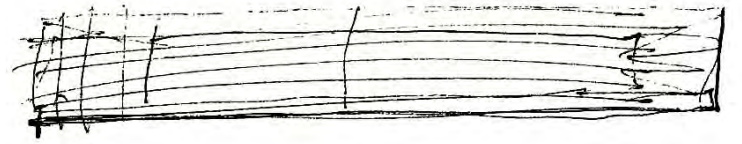
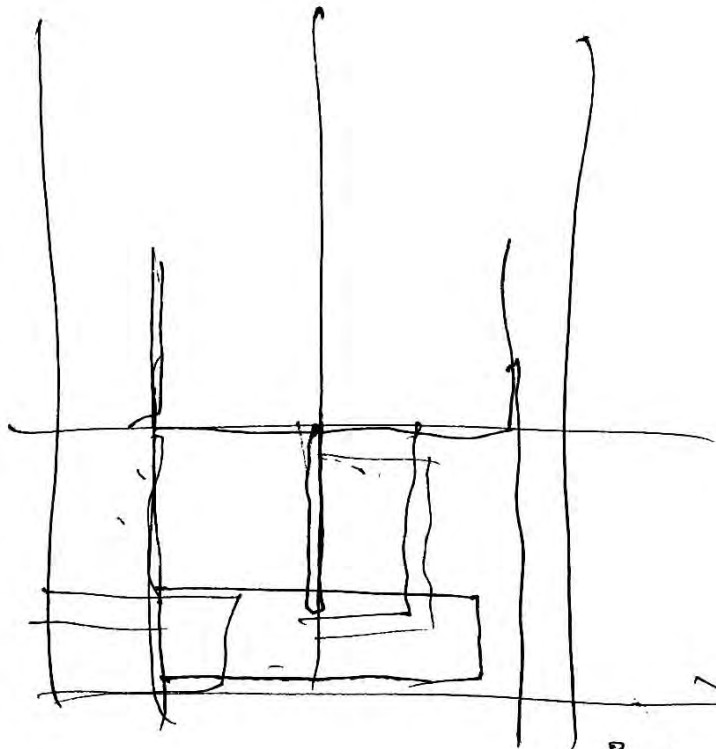

J. W.

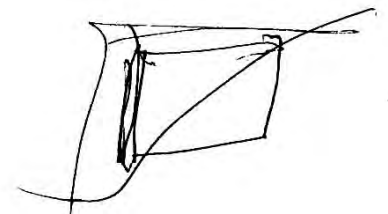
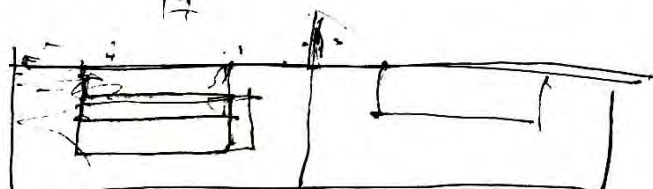
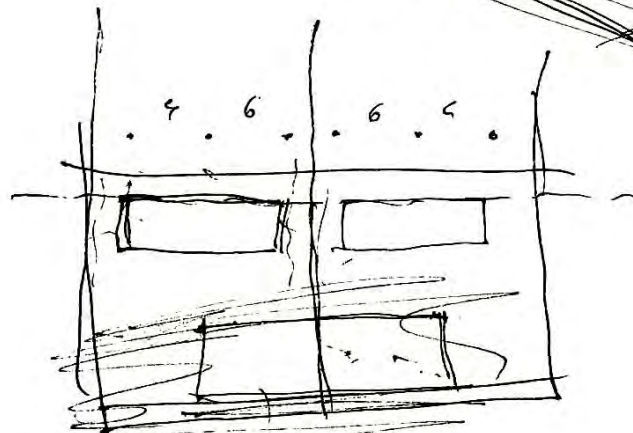
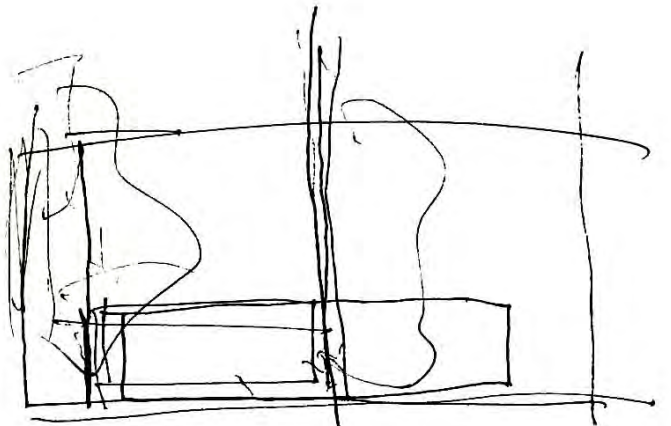
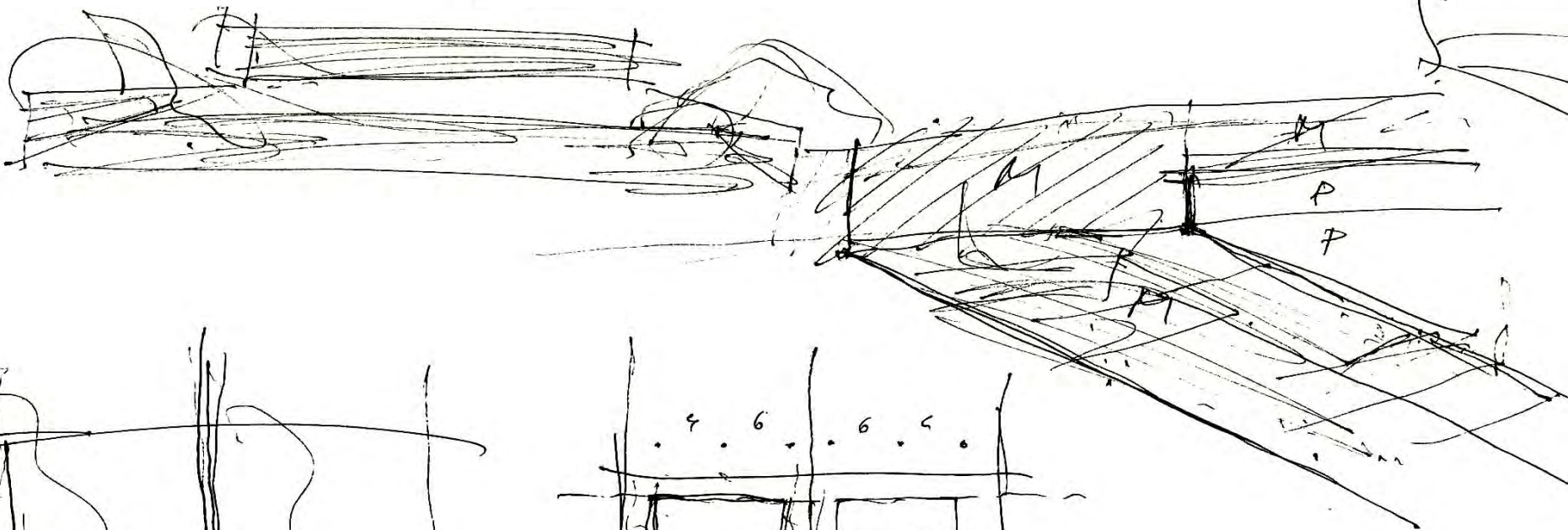
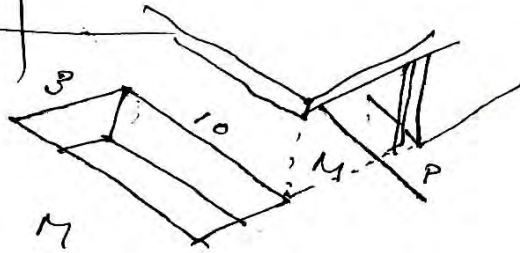

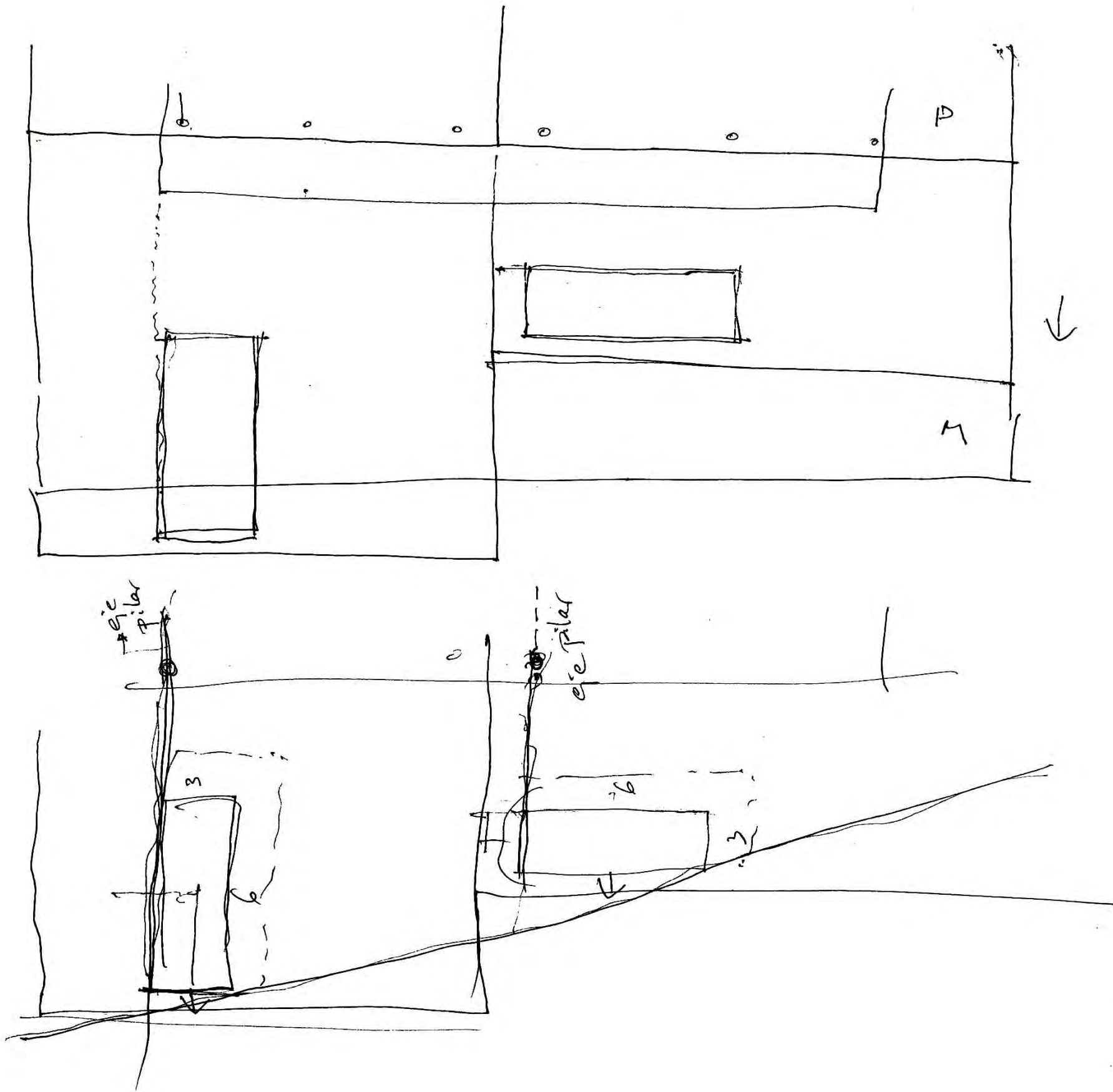

Clectory / 15 abril 2005. con Alberto Morell.

15

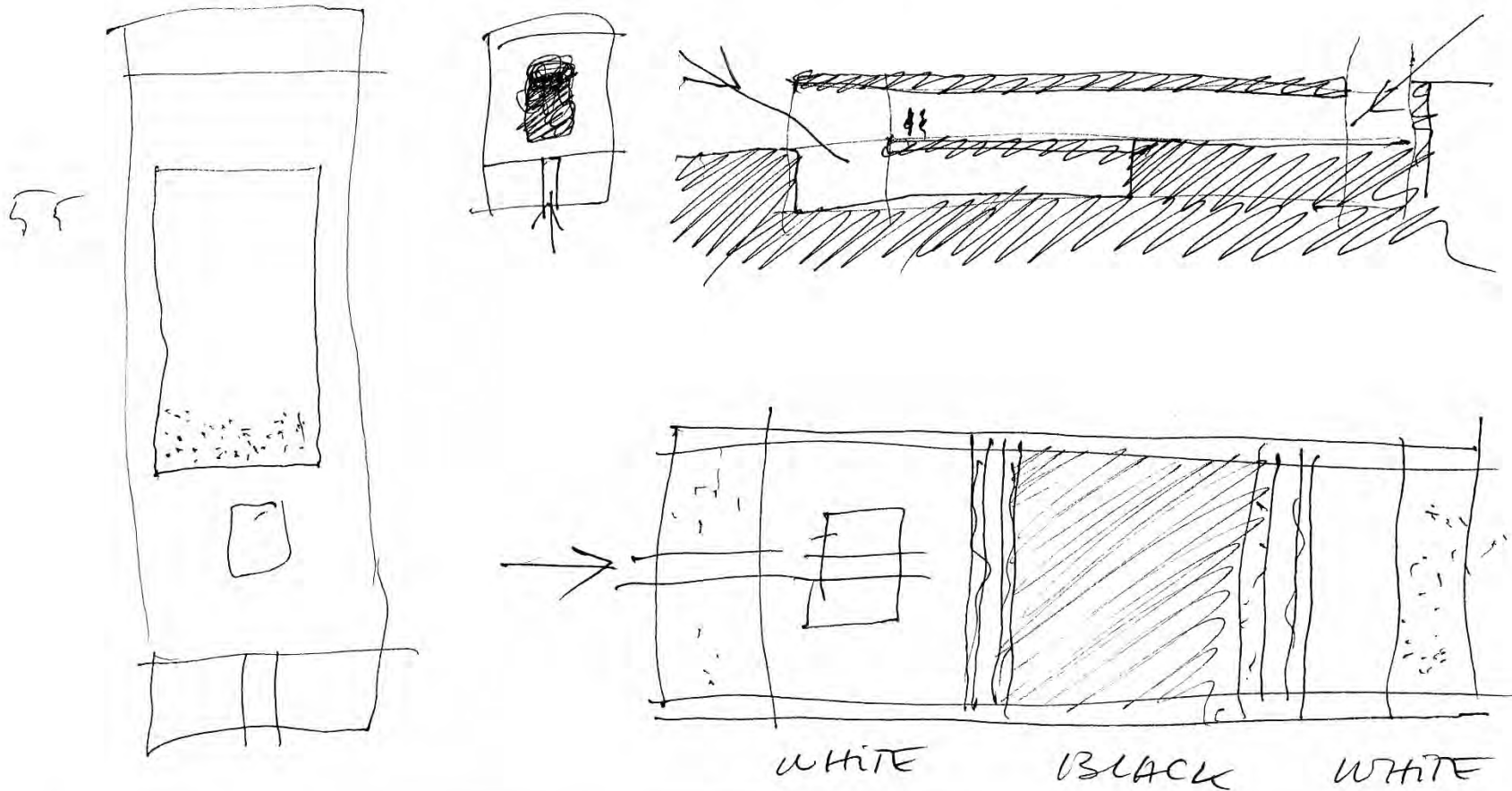

"ARDIA, ME CONSUMÍA.  
 DESTAUCIA.  
 MUDO QUEDA." ("De vita nuova" DANTEA) [ante Beatriz]

- yo la guise, y a veces, ella también me guiso
- ya no la quiero, es cierto, pero cuánto la guise.

