

25



100 hojas 21 x 29,7 cm. Ref. 040-0254

005.08

P 26

ADIC

ARRRO



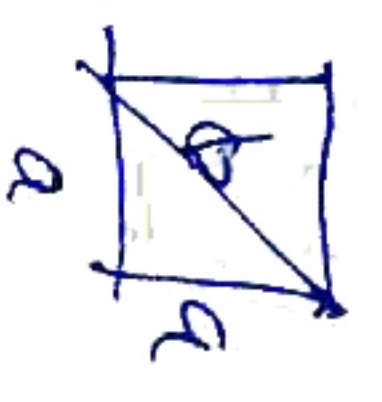
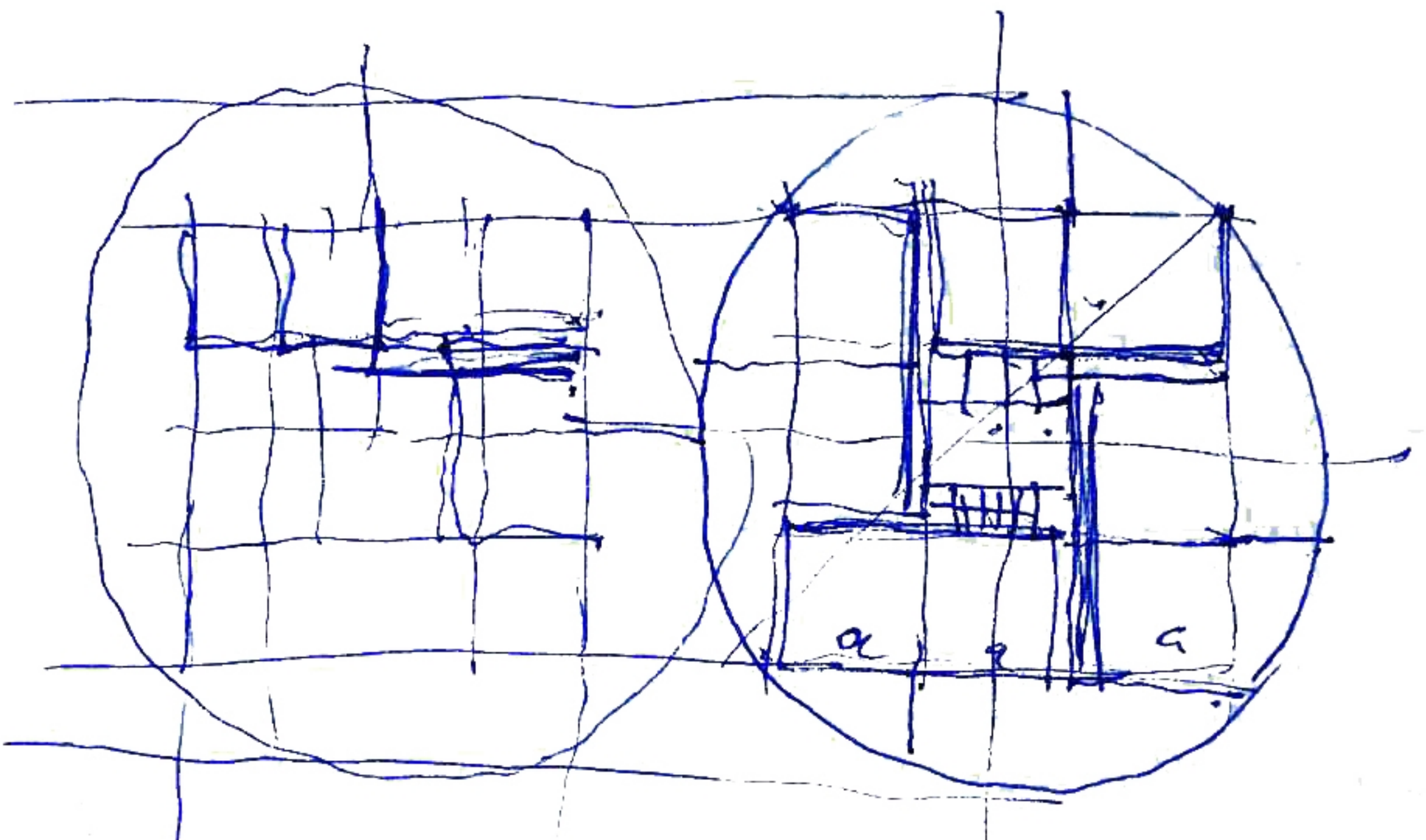

$$b^2 = 2a^2$$

$$b = \sqrt{2 \cdot 20 \cdot 20}$$

800

$$\frac{25}{25}$$

$$\frac{50}{62}$$

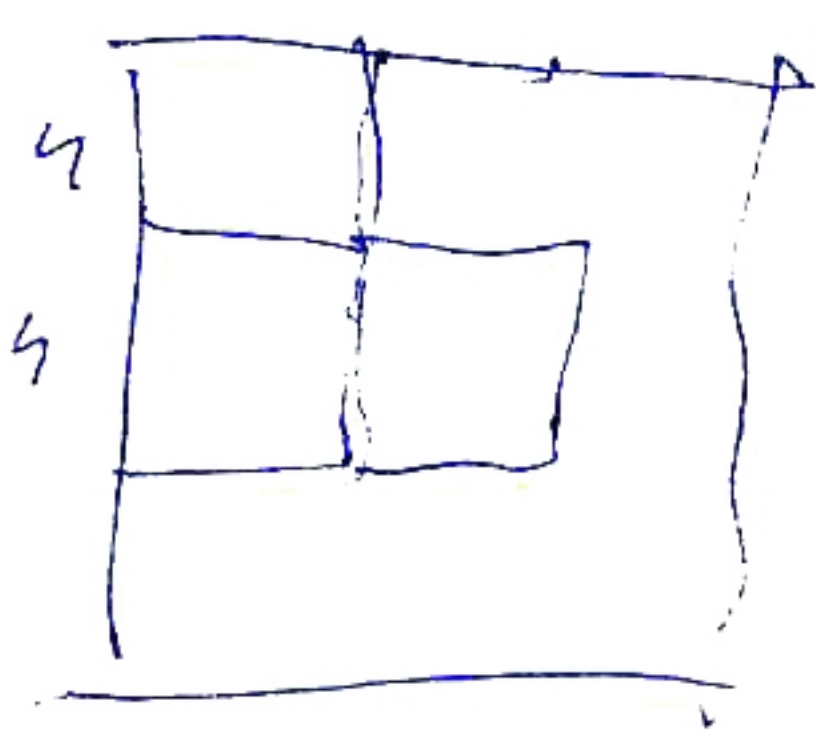
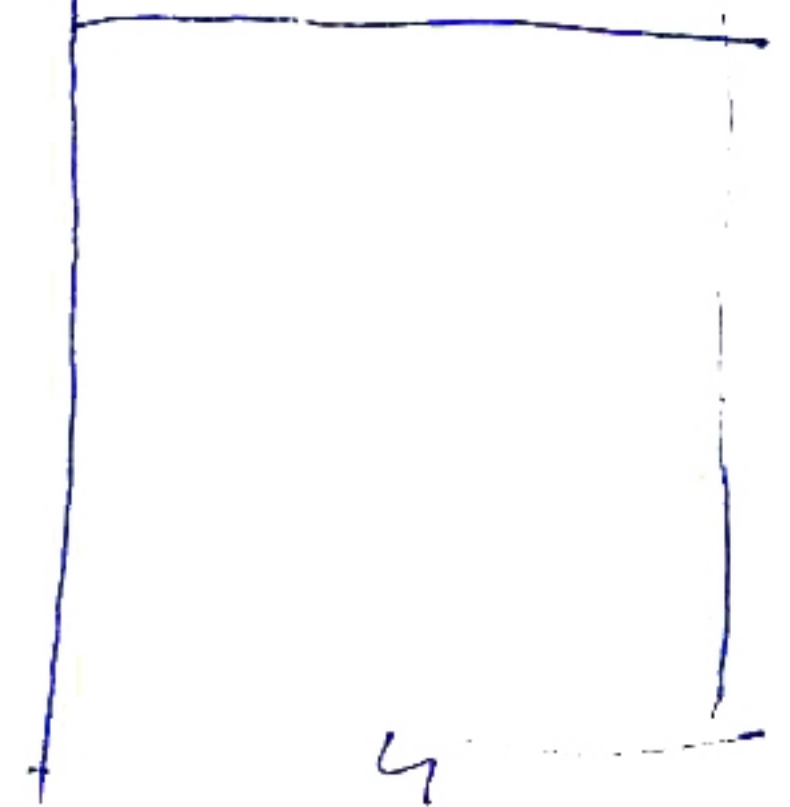

TG

TG

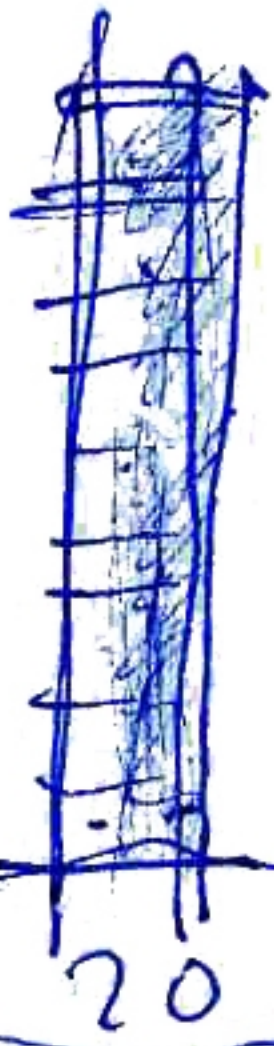

$$30 \times 3 = 90 = 6 \times 15$$

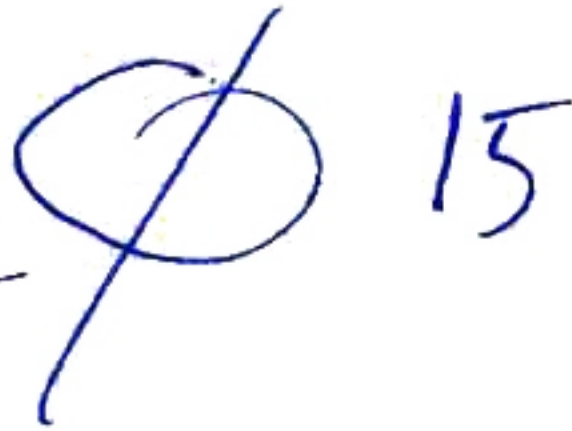
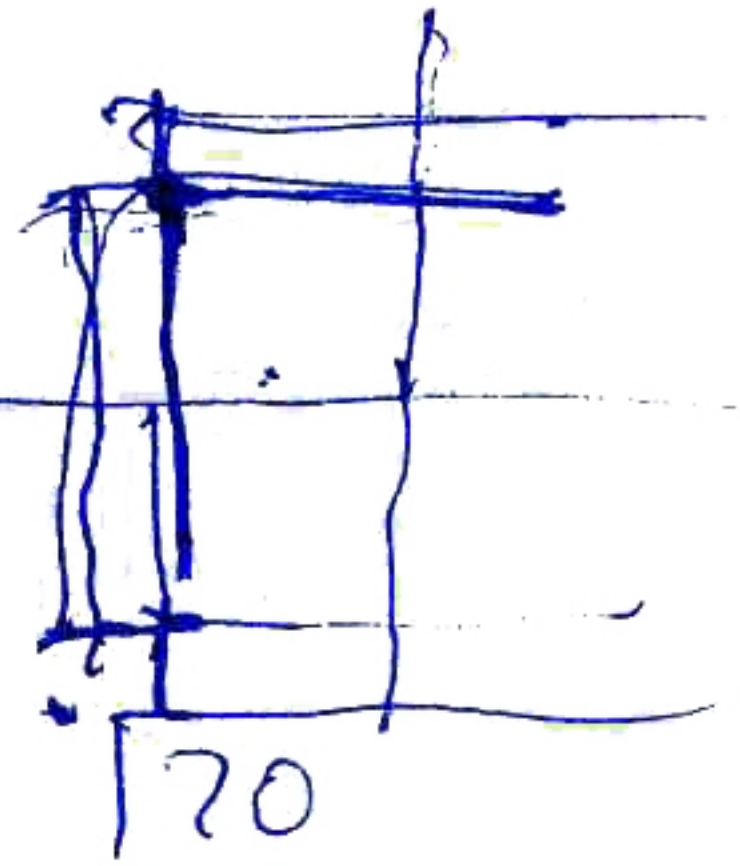

$$(3a)^2 \times 2 = D^2$$

$$3a \times \sqrt{2} = D$$

$$3a \times 1.6 = D$$

$$3 \cdot 5 \times 1.6 = D = 24$$

$$3 \cdot 4 \times 1.6 = D = 20$$

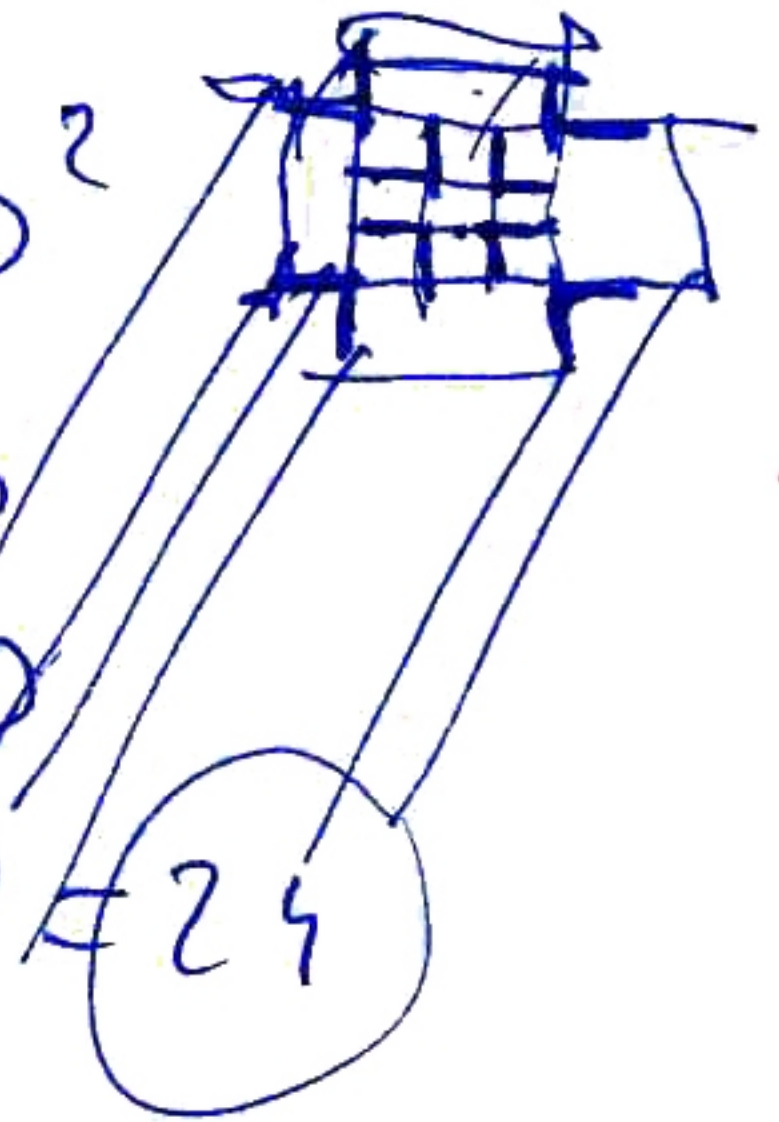

144

$$\pi r^2 = 3.14 \times 100 = 314$$

$$314 \times 30 = 9420 \text{ m}^2$$

$$10^{000} \text{ m}^2 + \text{rodio}$$

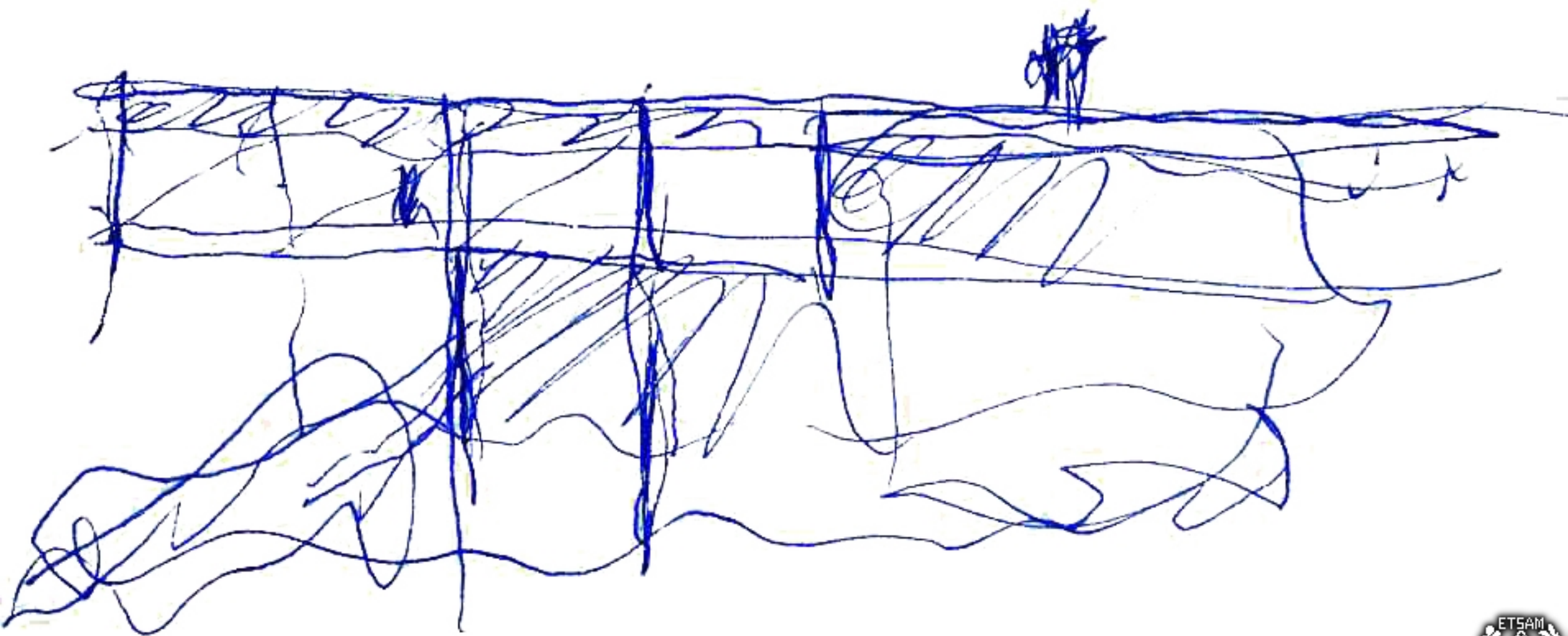
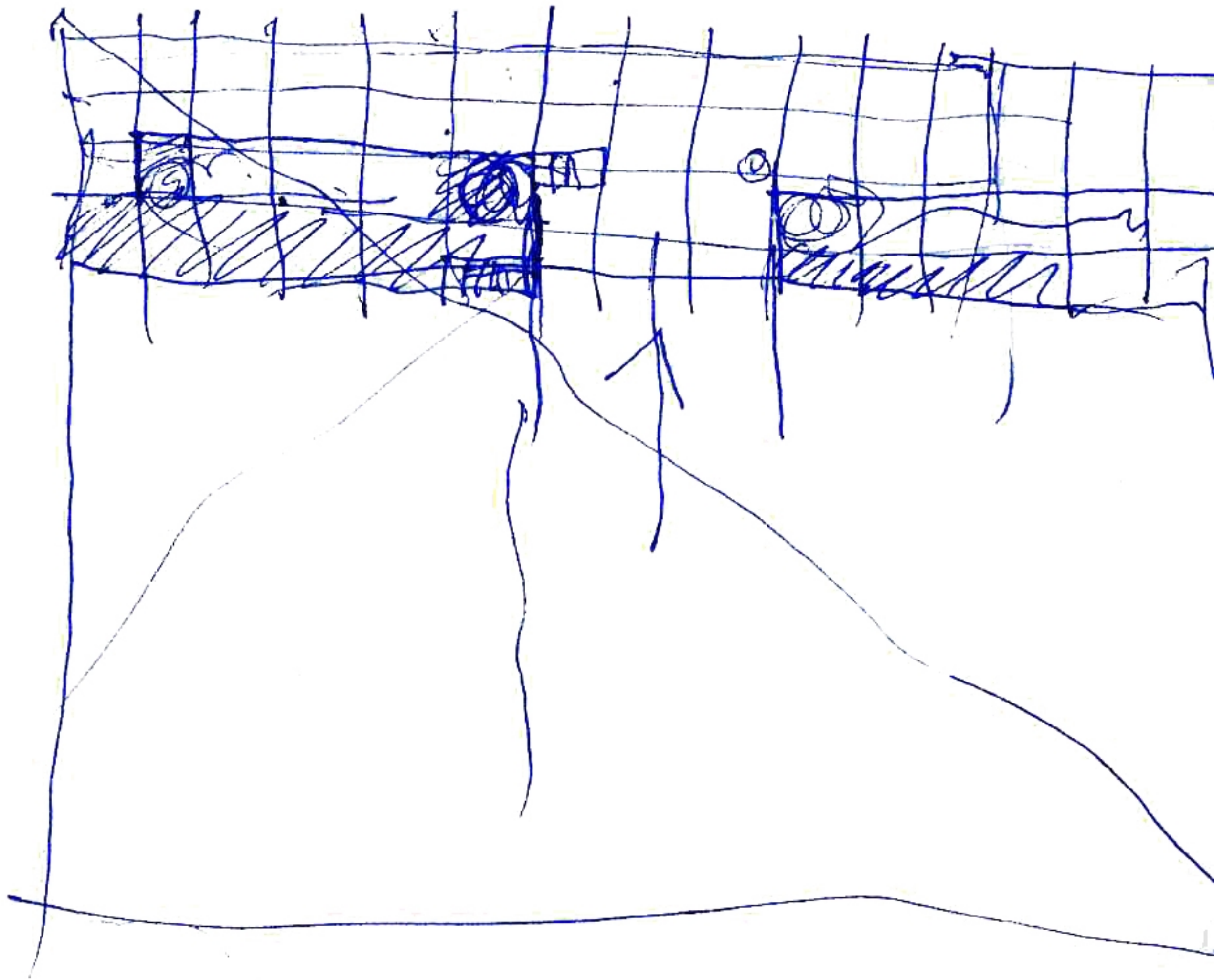

casa de
Beatriz

SOUORA

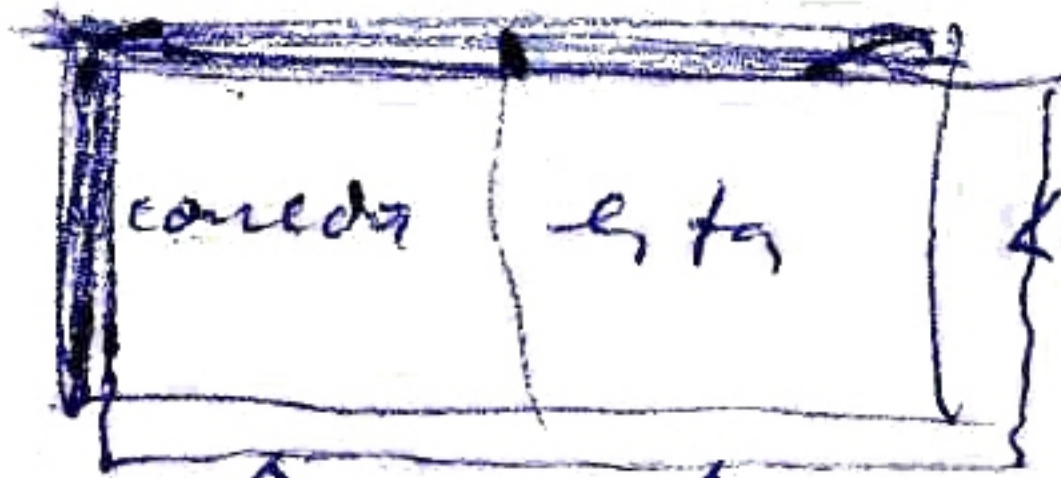
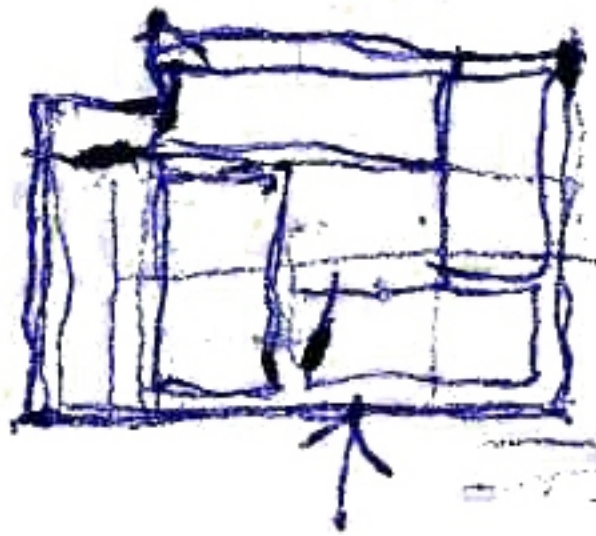

palmeire

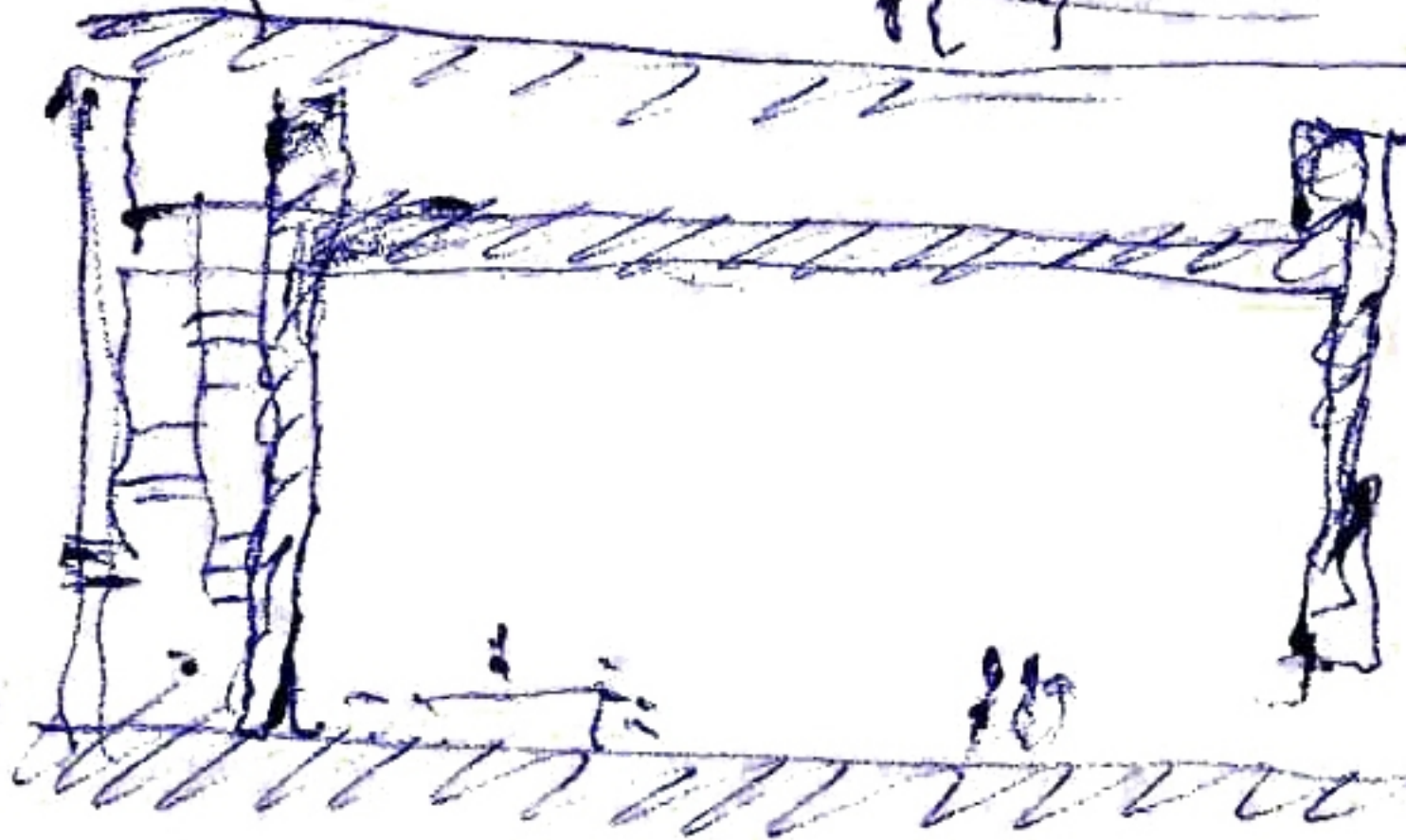
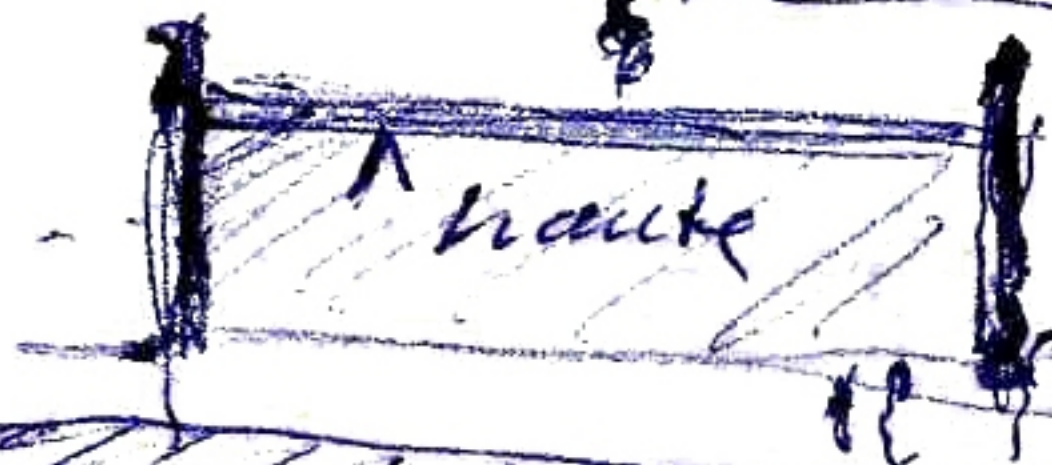

SOUORA

serviã comed. eta.
+ bc

Dimanche, le 11 de MAI de 2008
dans la Terrance de l'Hotel BEL HODO
(Beatriz, Pablo F., Pablo R., Lourdes)
[Beatriz, Pablo, Pepe Romero de Dios y
Yosvani la Faisal, ayarejador de frang
da, está en el libro de
(tesis.)

ATLCA)

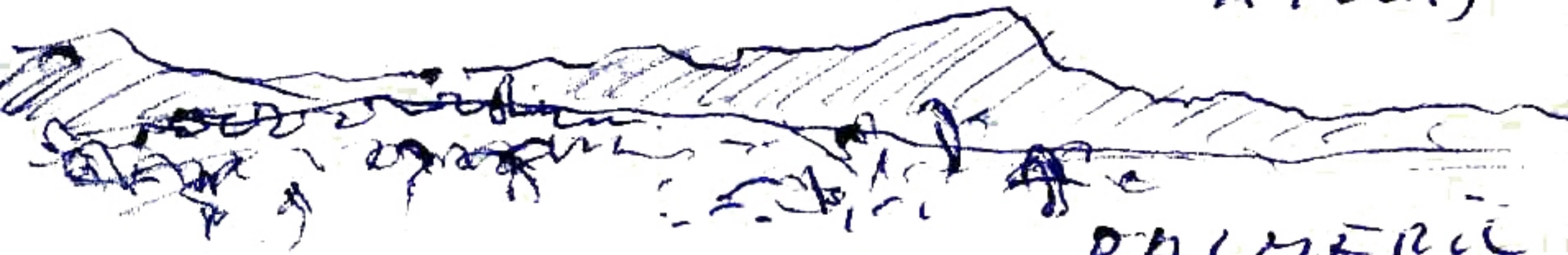

PALMERI

a las 7 de la mañana.
Desayuno a las 8. - 9:30.

9

SKOURA

11 clac masi
2008

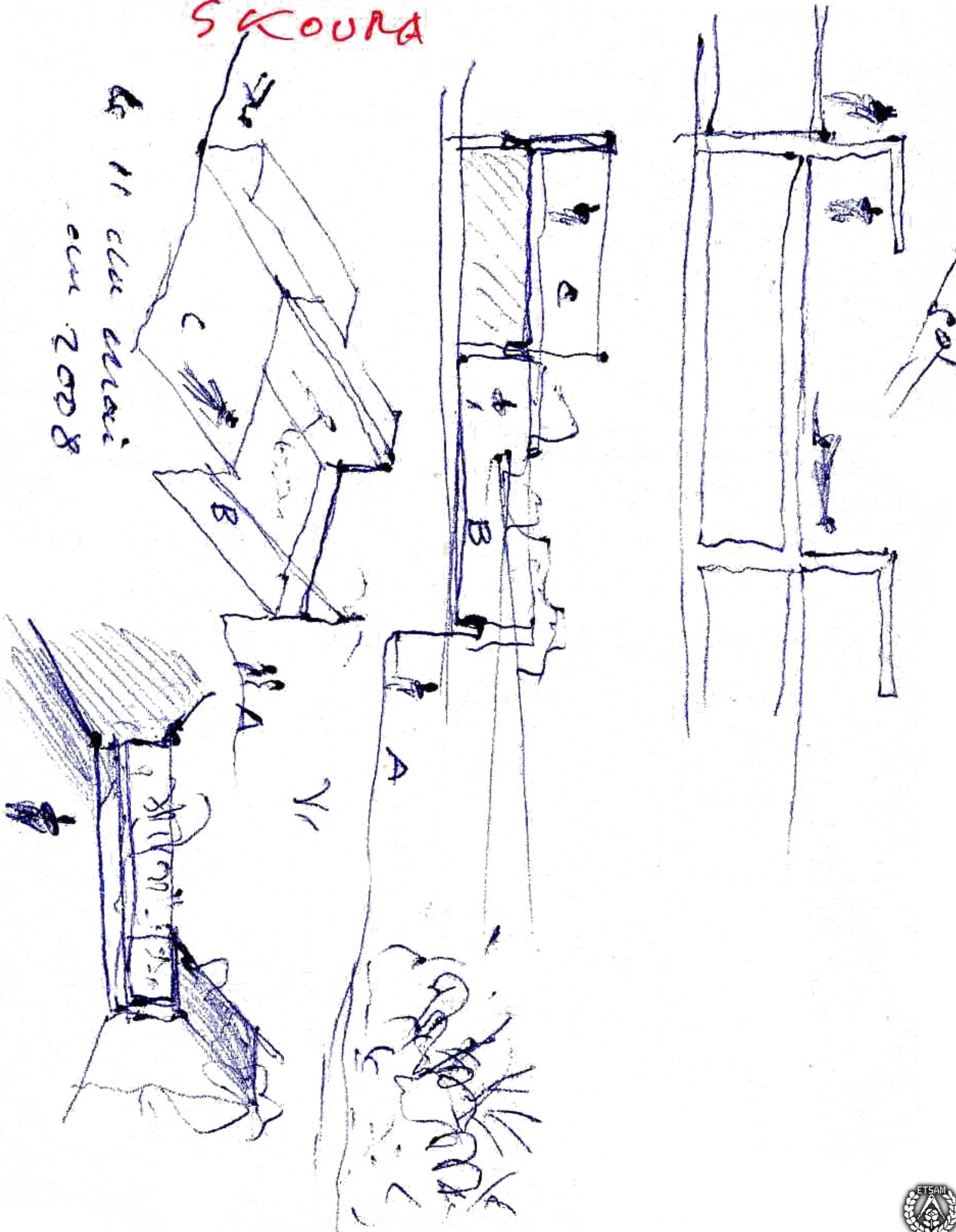

SKOURA

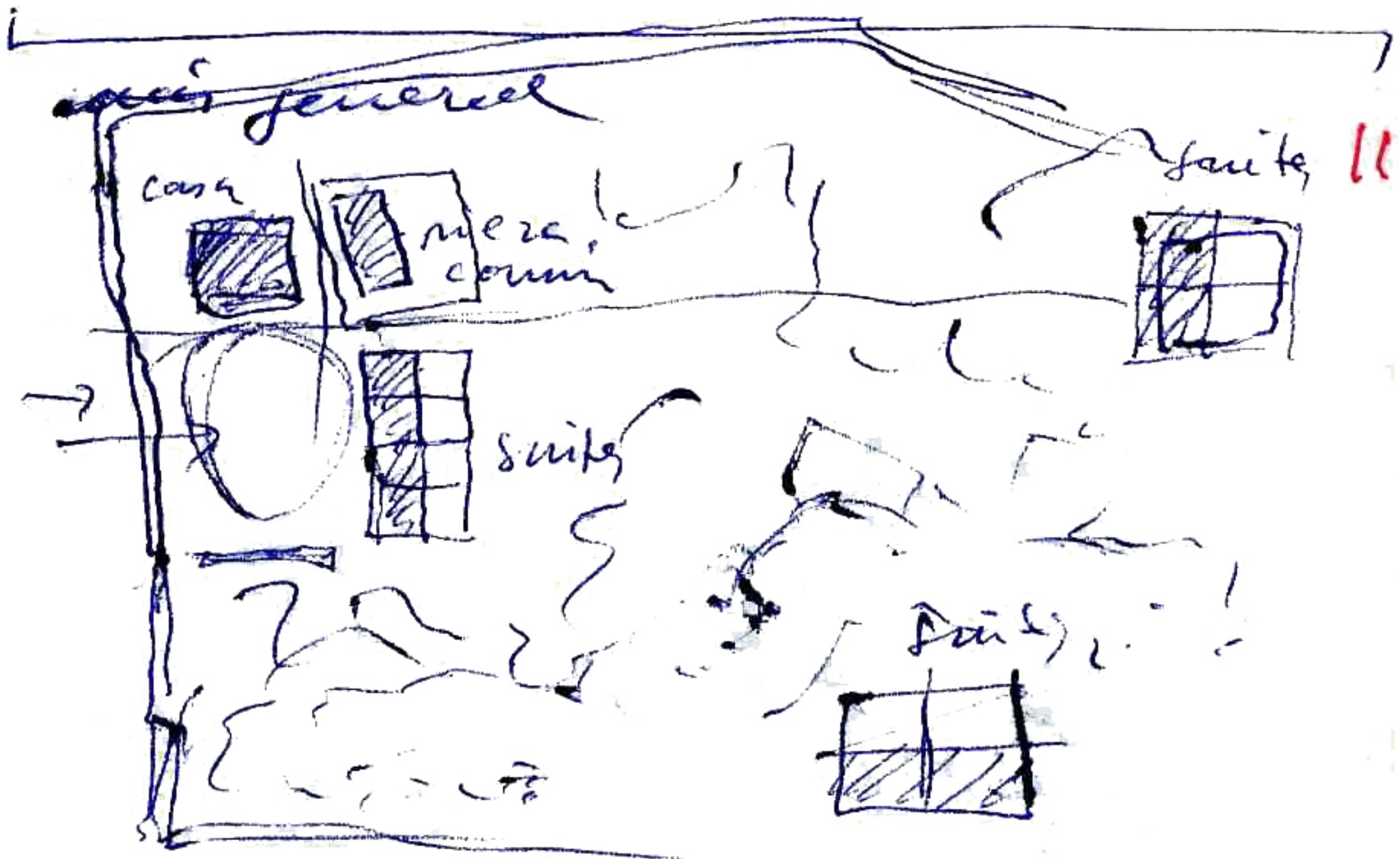
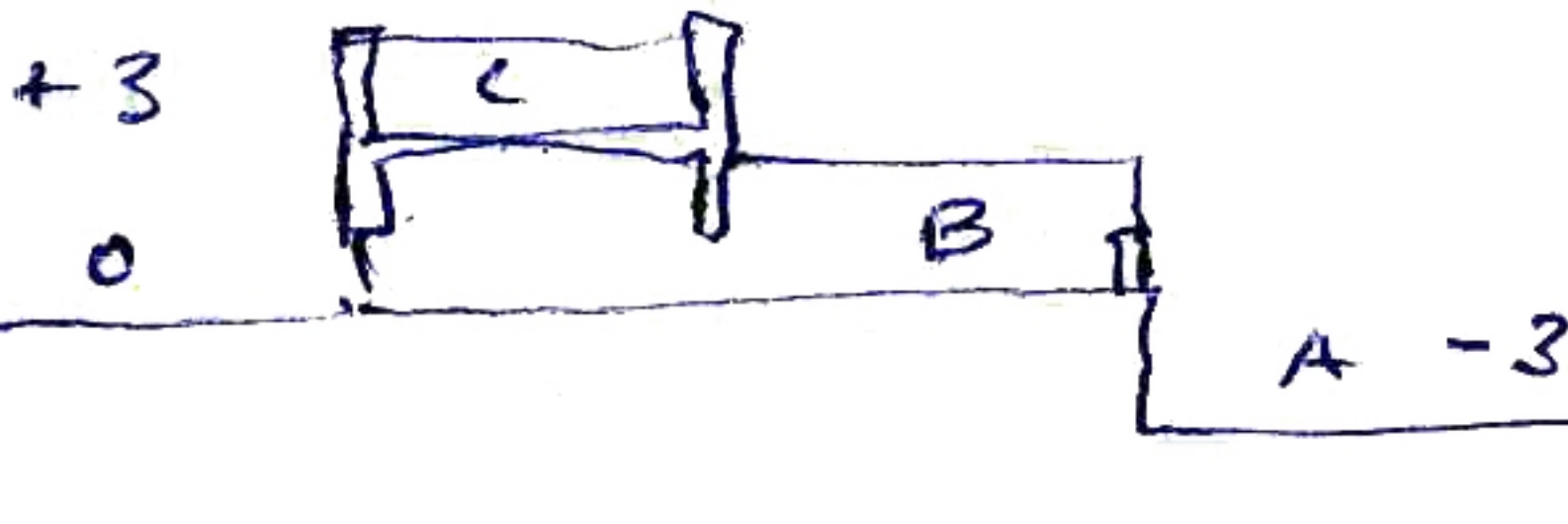
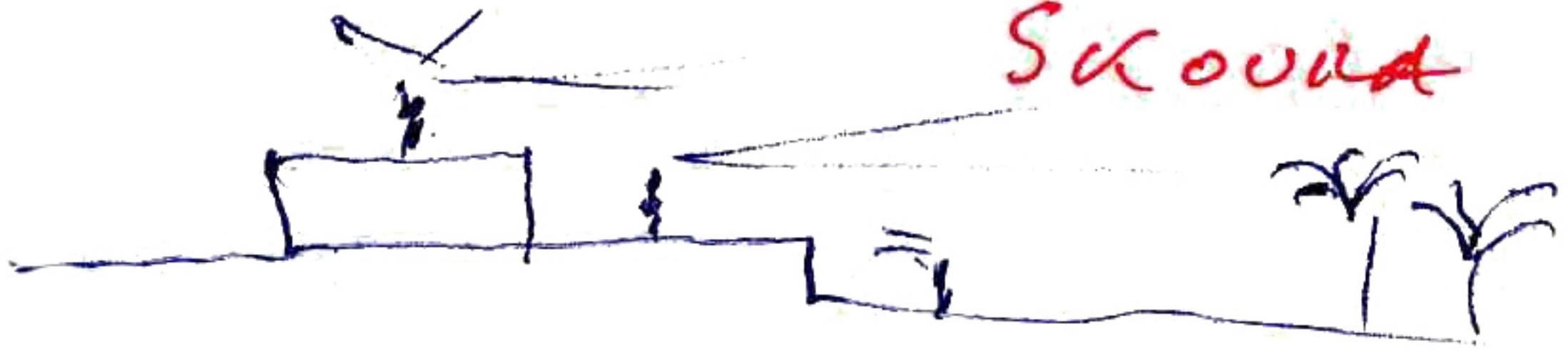

© 11 mai 2008 à SKOURA SKOURA



SKOURA

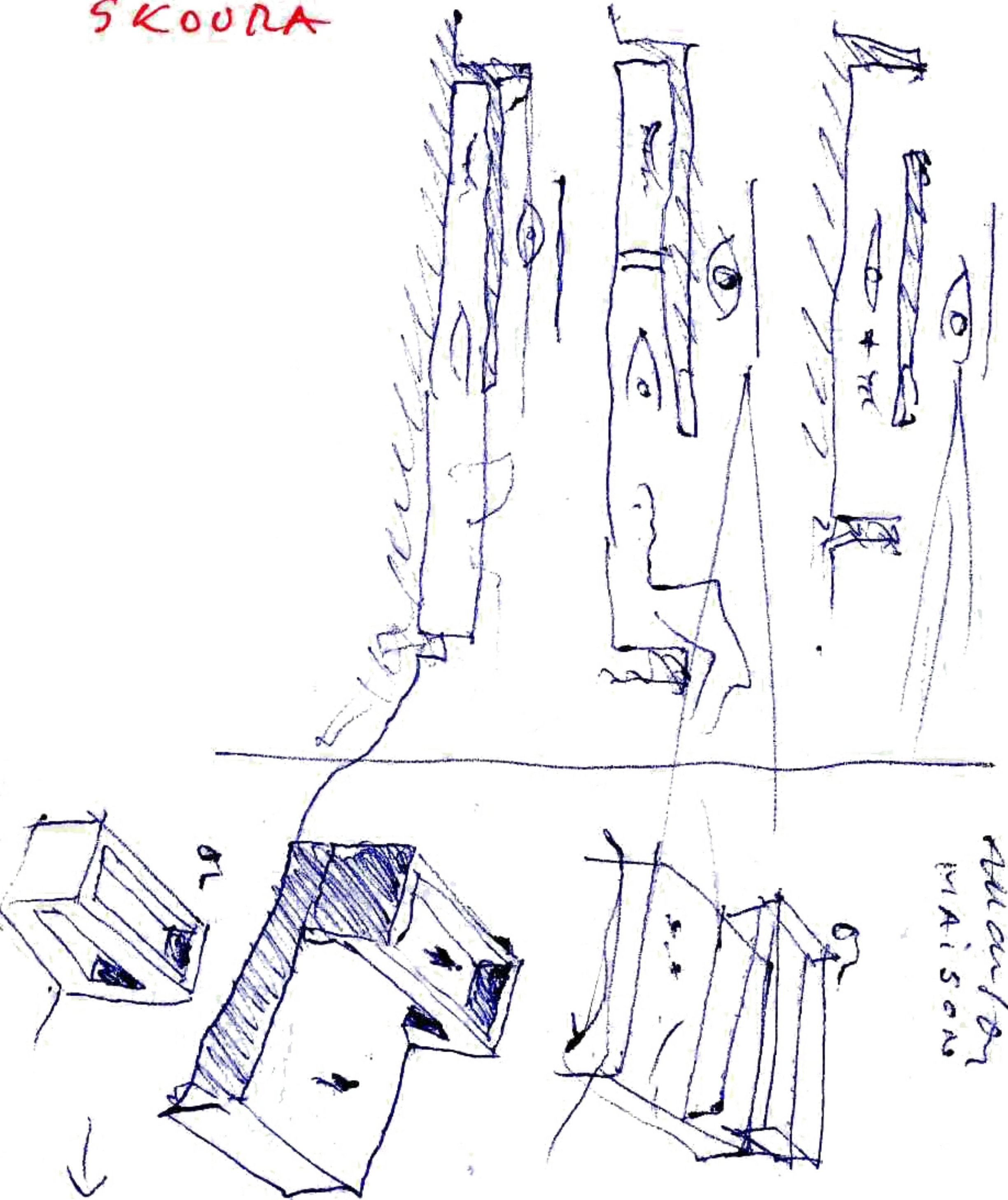

Allusion
Maison

corner

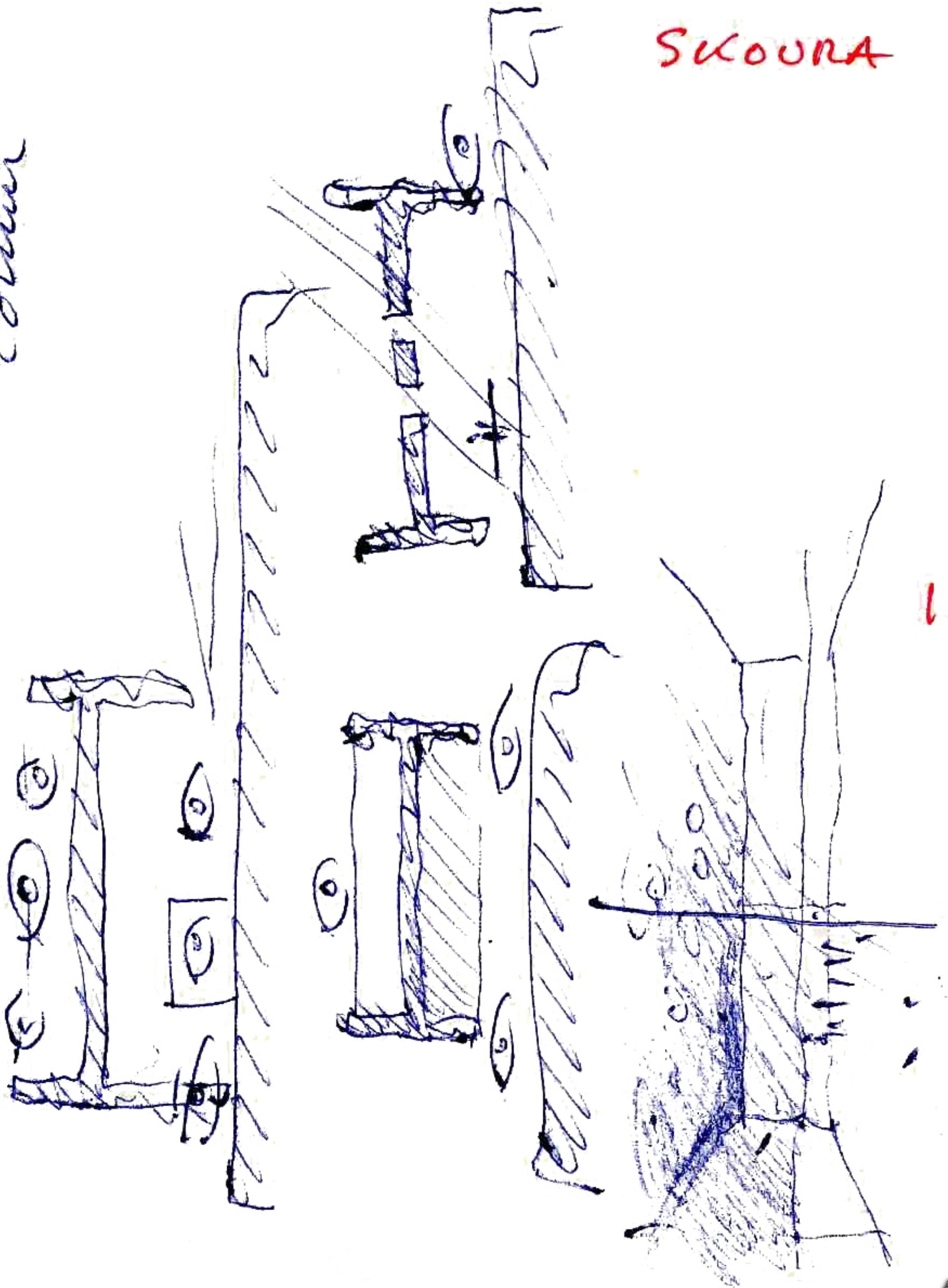

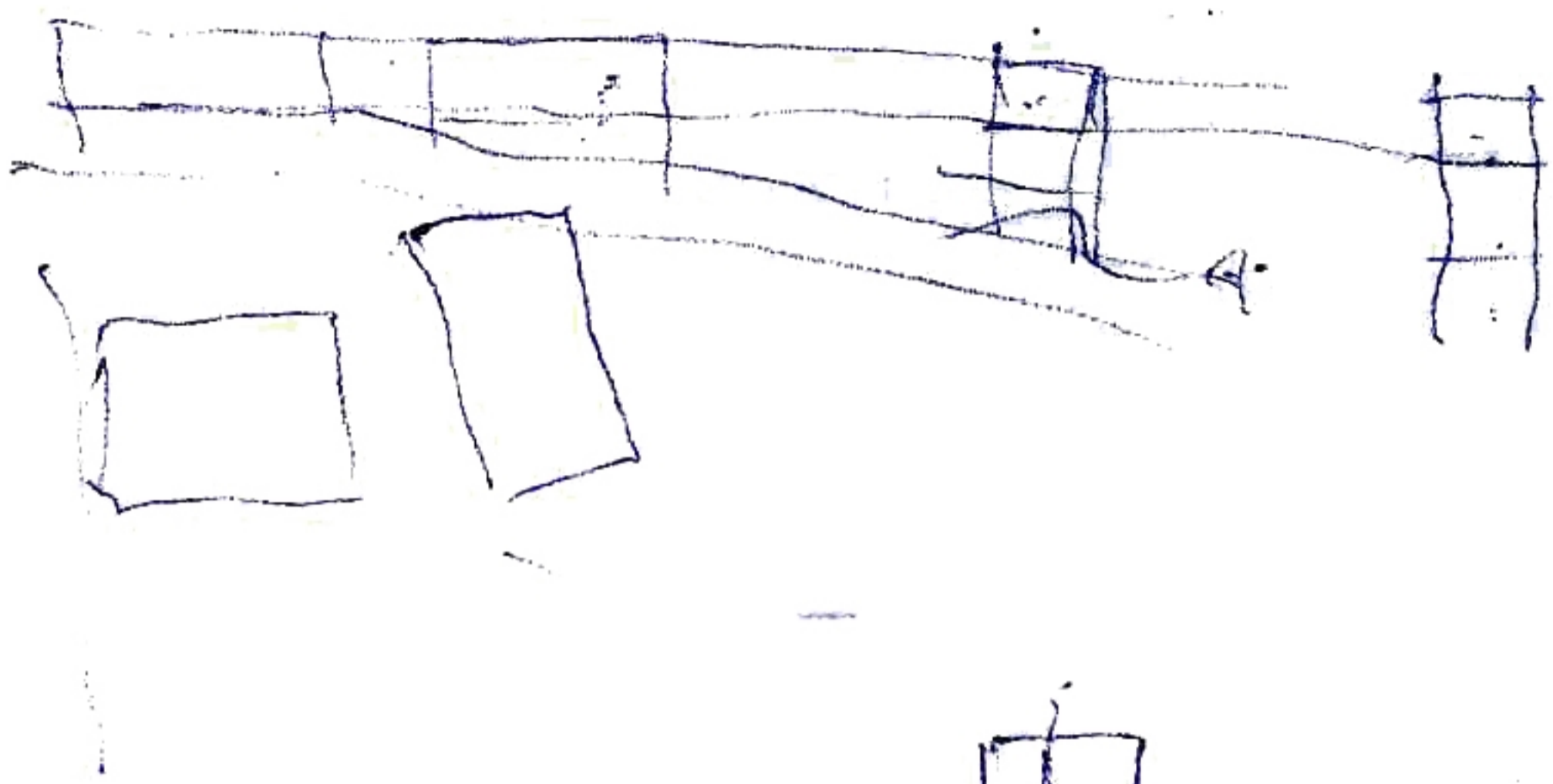

Tone



26 ϕ ext

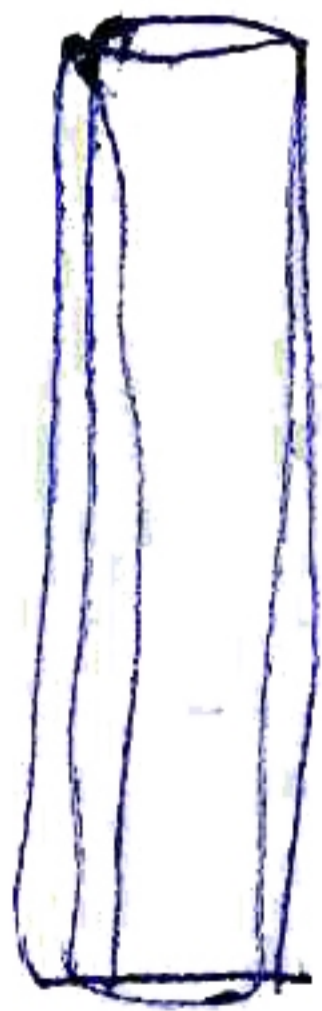

30 plants. 90 \uparrow



proportion 1/4

TG

TORRE EN GRADADA



$2r$ d
 $2r$

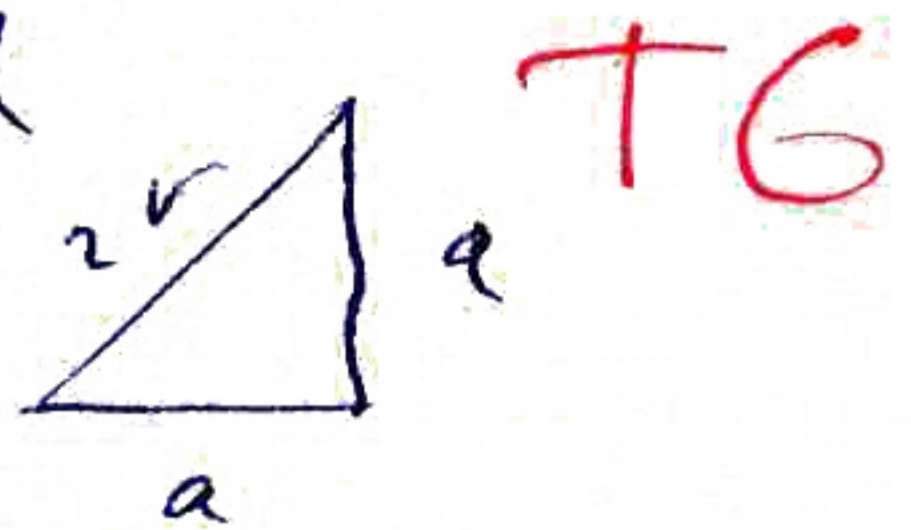

$$a^2 + a^2 = (2r)^2 = 4r^2$$

$$2a^2 = 4r^2$$

$$a^2 = 2r^2$$

$$\frac{a^2}{2} = r^2$$

15

$$r = \sqrt{200} \approx 14$$

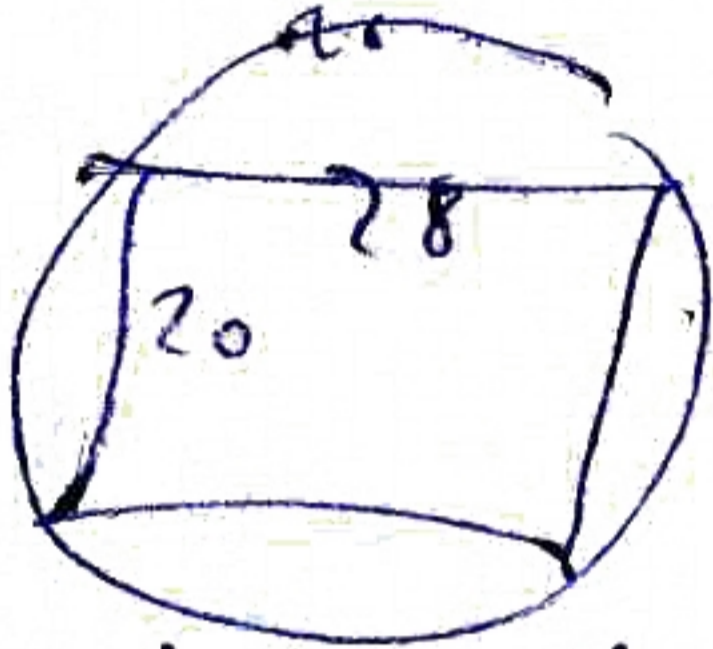

6 6 6

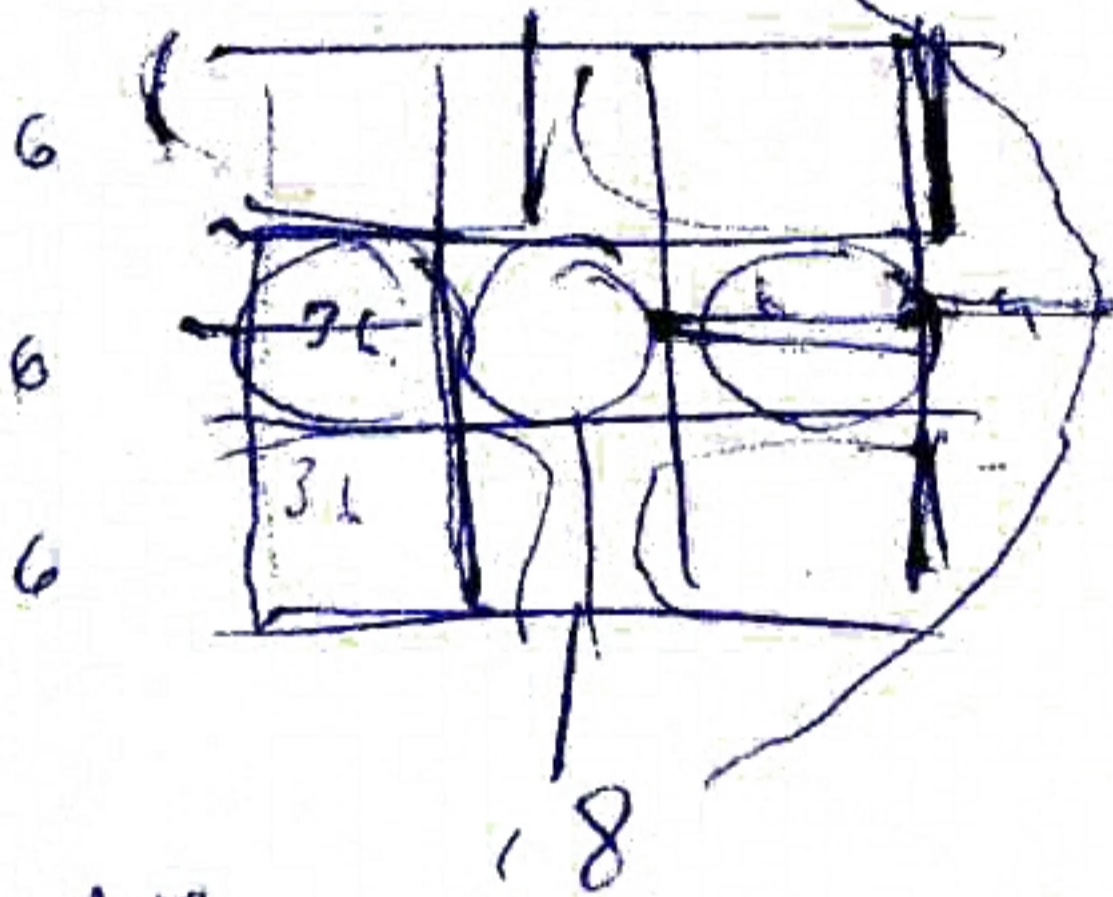

$$\frac{18^2}{2} = r^2$$

$$162 = r^2$$

$$r = \sqrt{162} \approx 13$$

cilindro de 26

18
18
144
18
324



$$\pi r^2 = 100 \times 3.14$$

11 mayo 2008

214



SKOURA

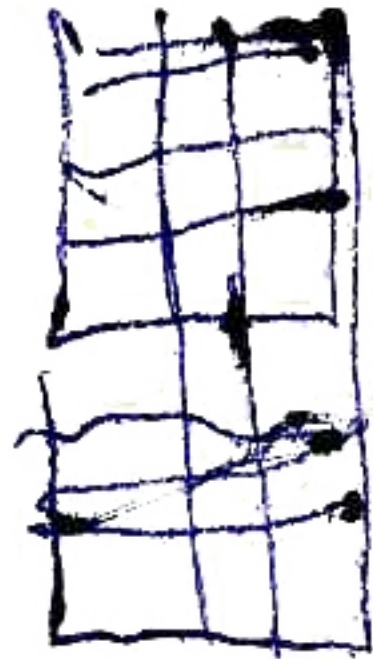
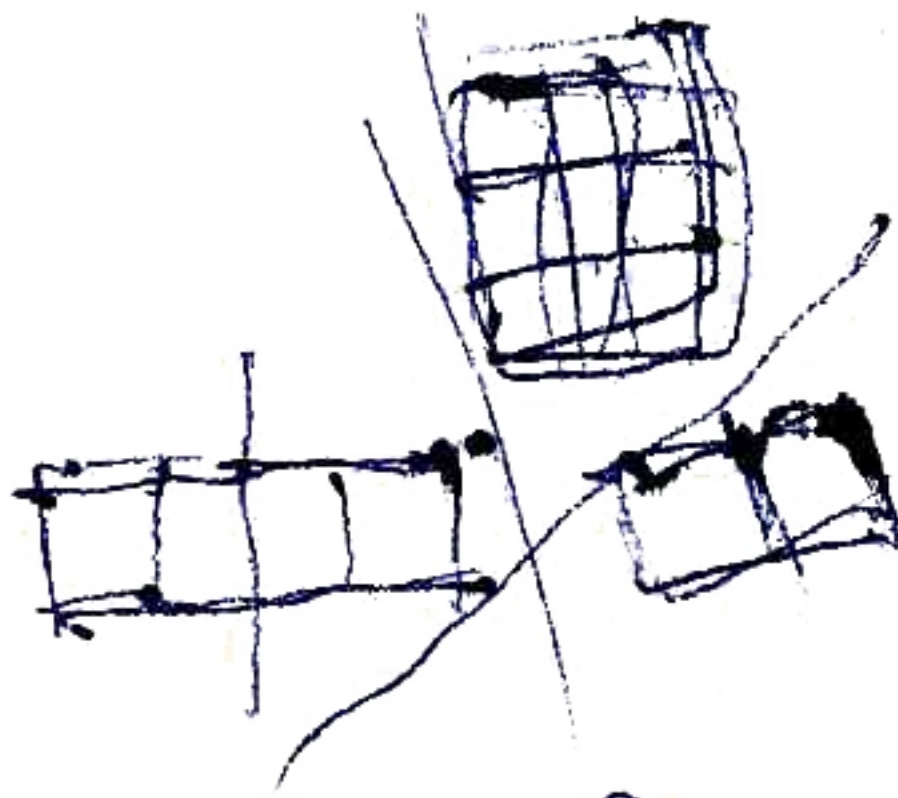

SKOURA extra periblastulas

TG

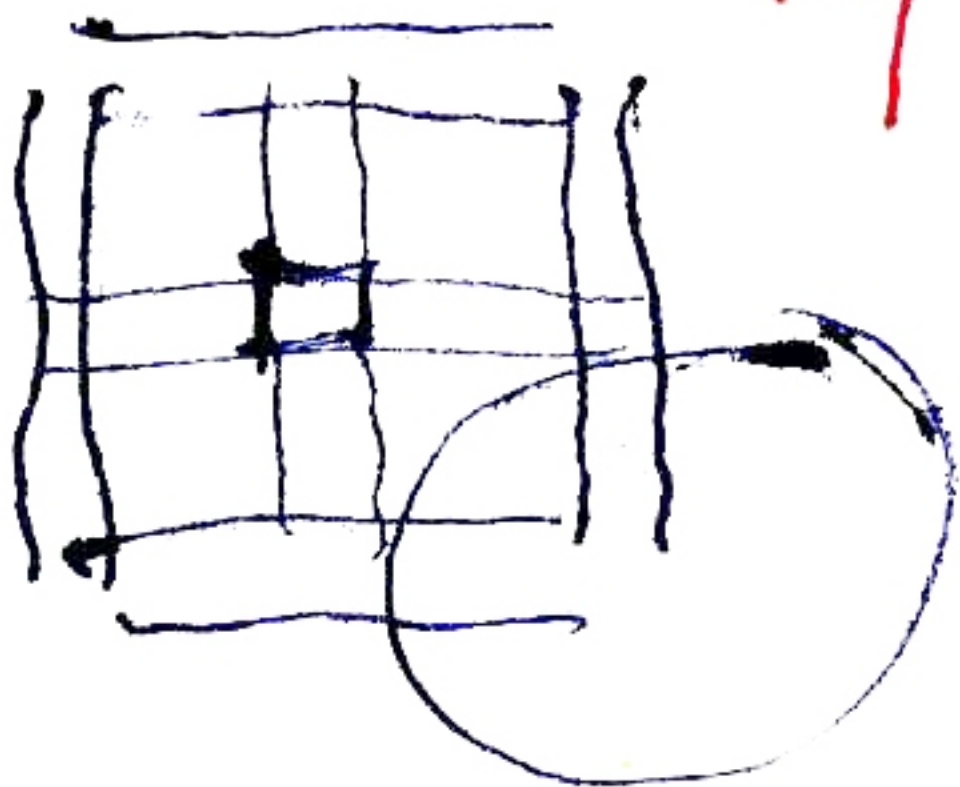

libre
fuerza

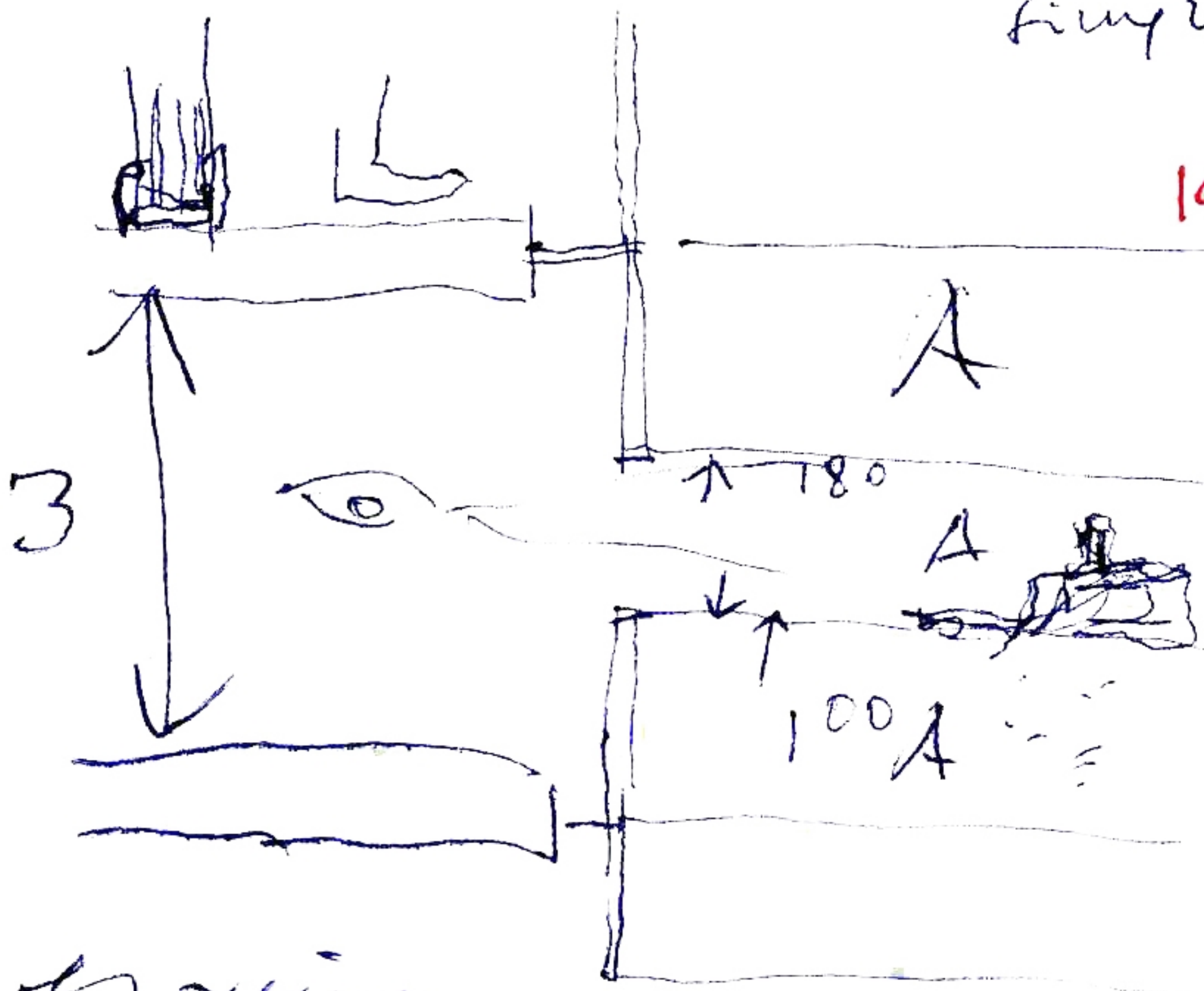

las guías
de traslado completo.
con 3 iguales...

GNARSTADT house

we also

concrete

TE

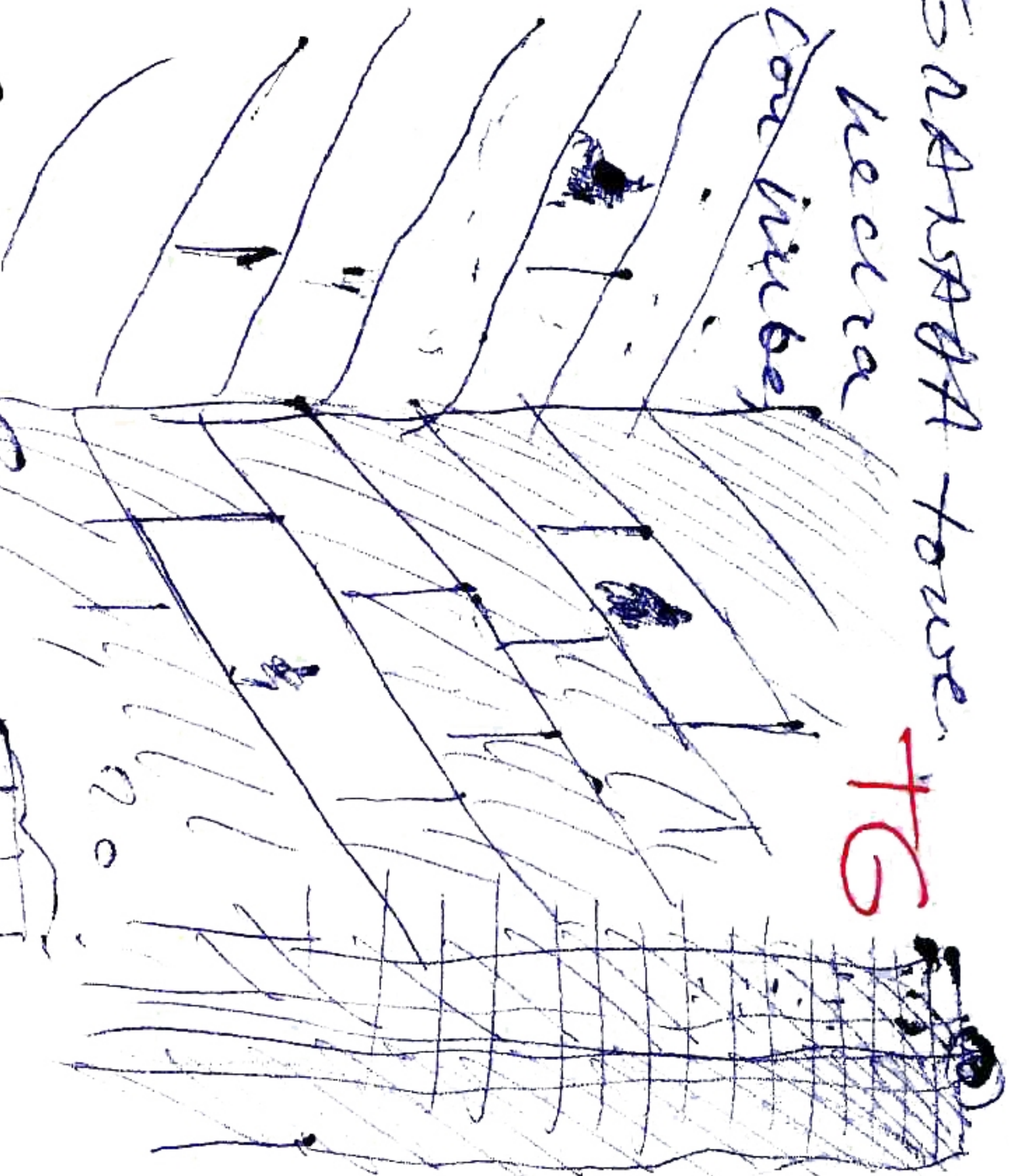

ceci est
 la base
 de la
 structure

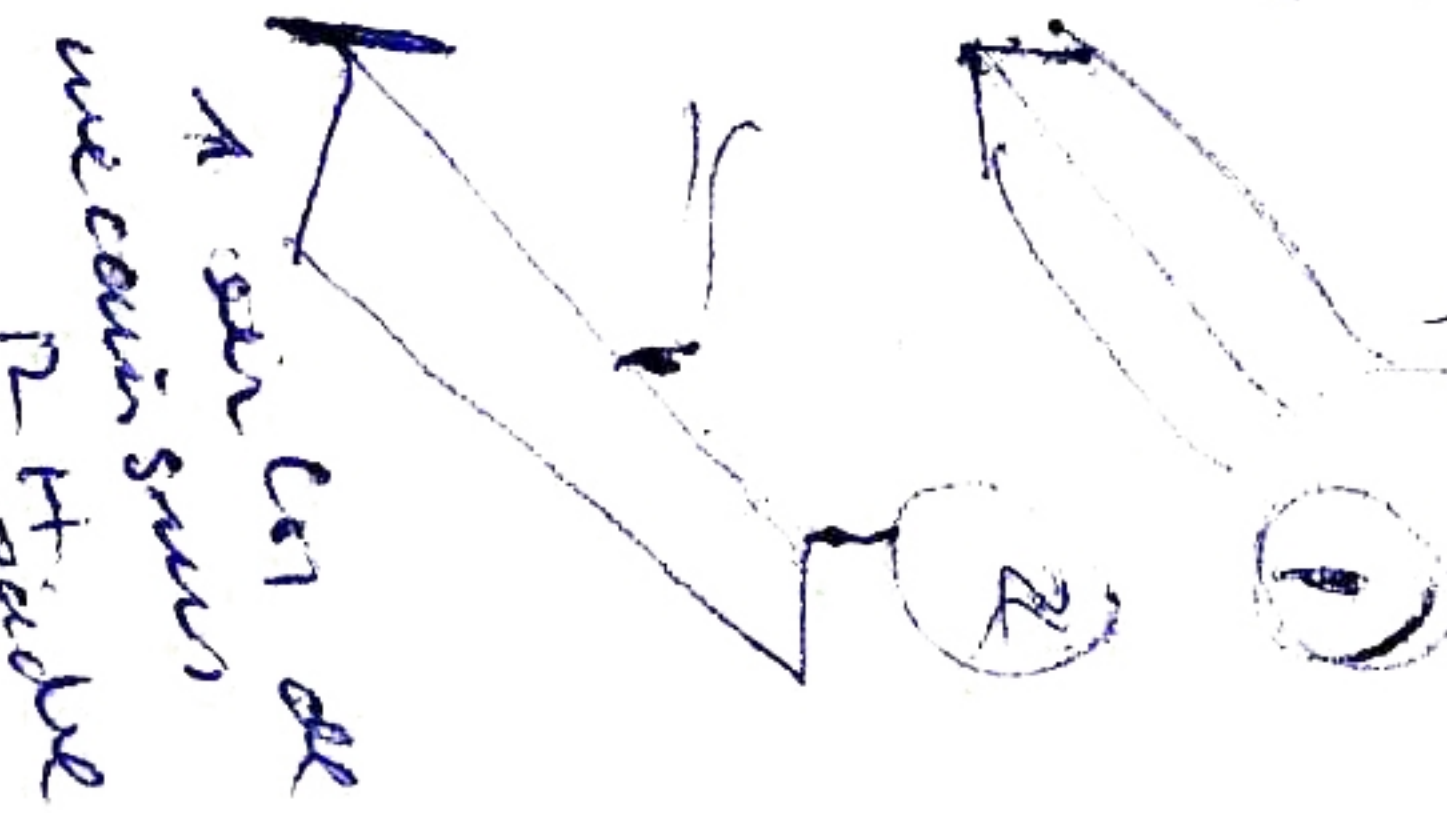

la Toue de la Velle
 la Toue de la Nube

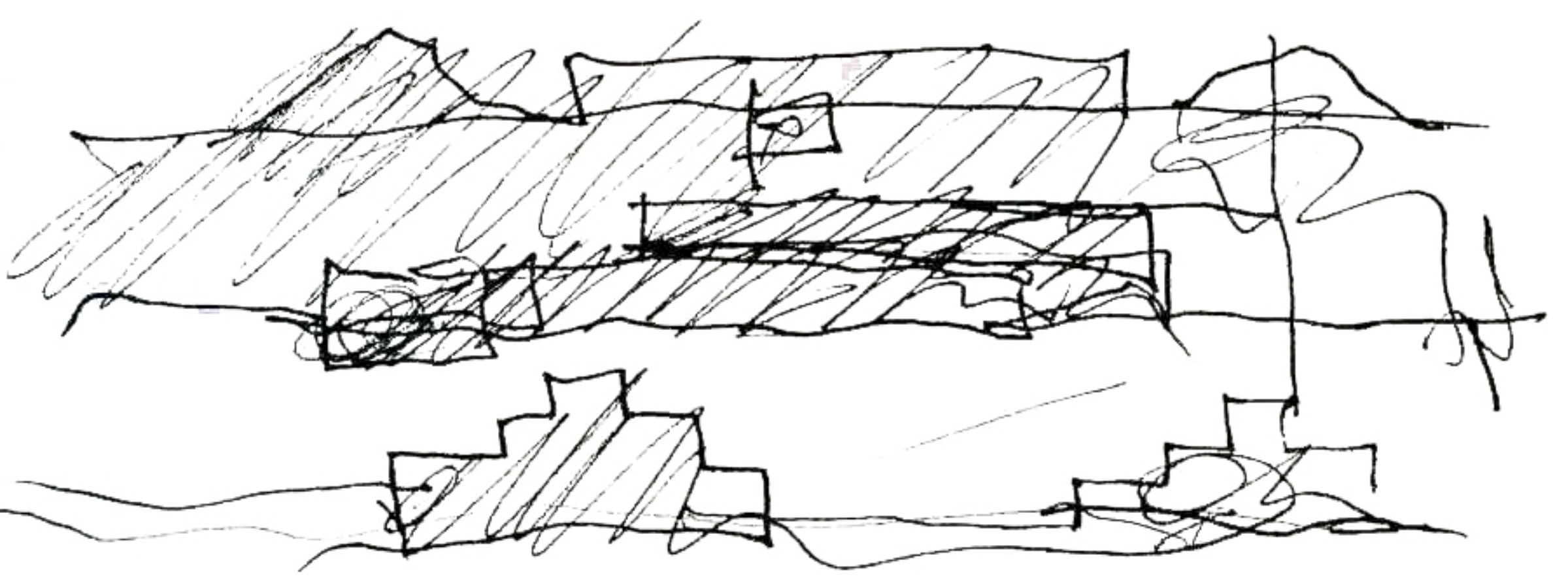

ca 11 mai 2008

23

SKOVRNA

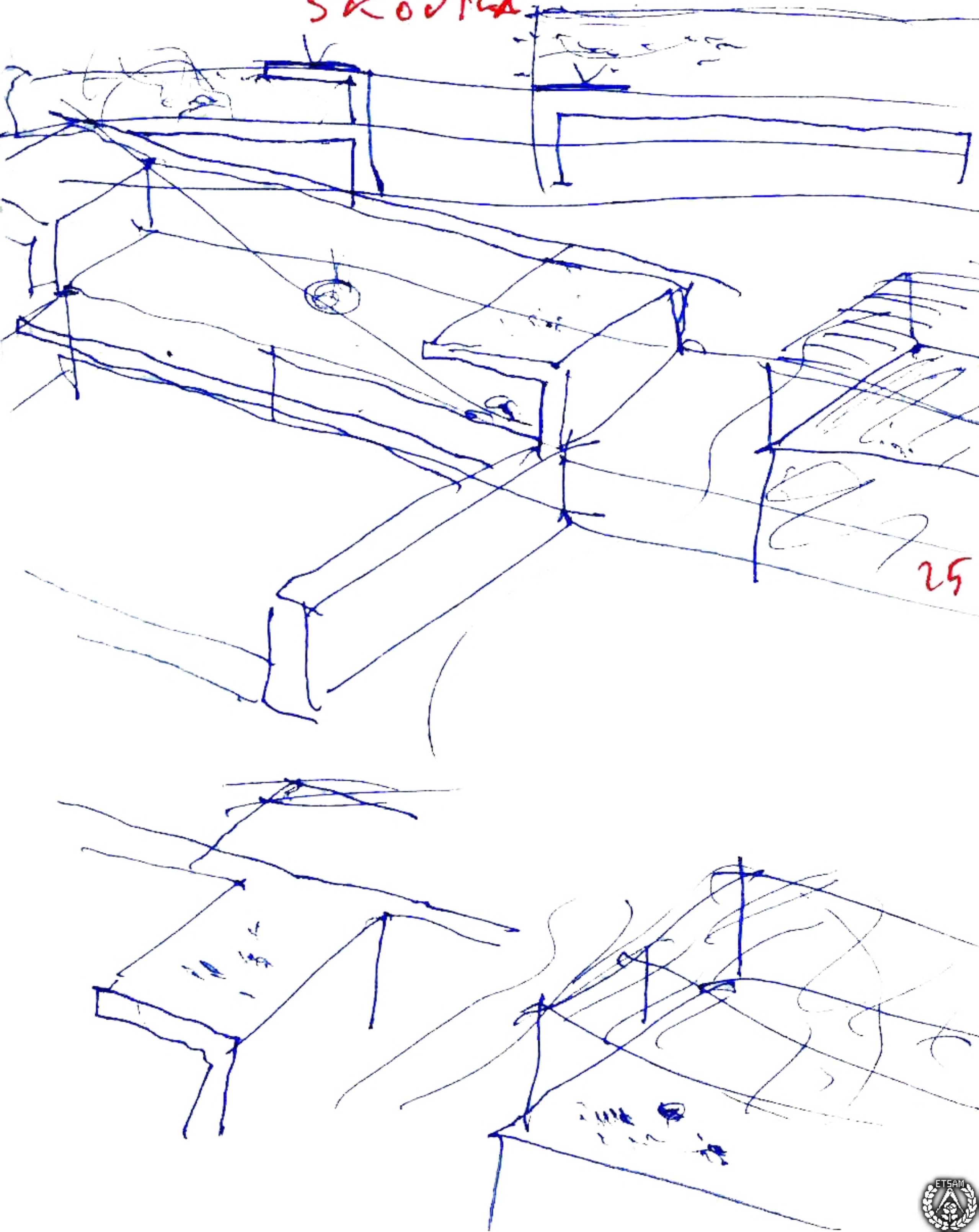

25

SKOURA

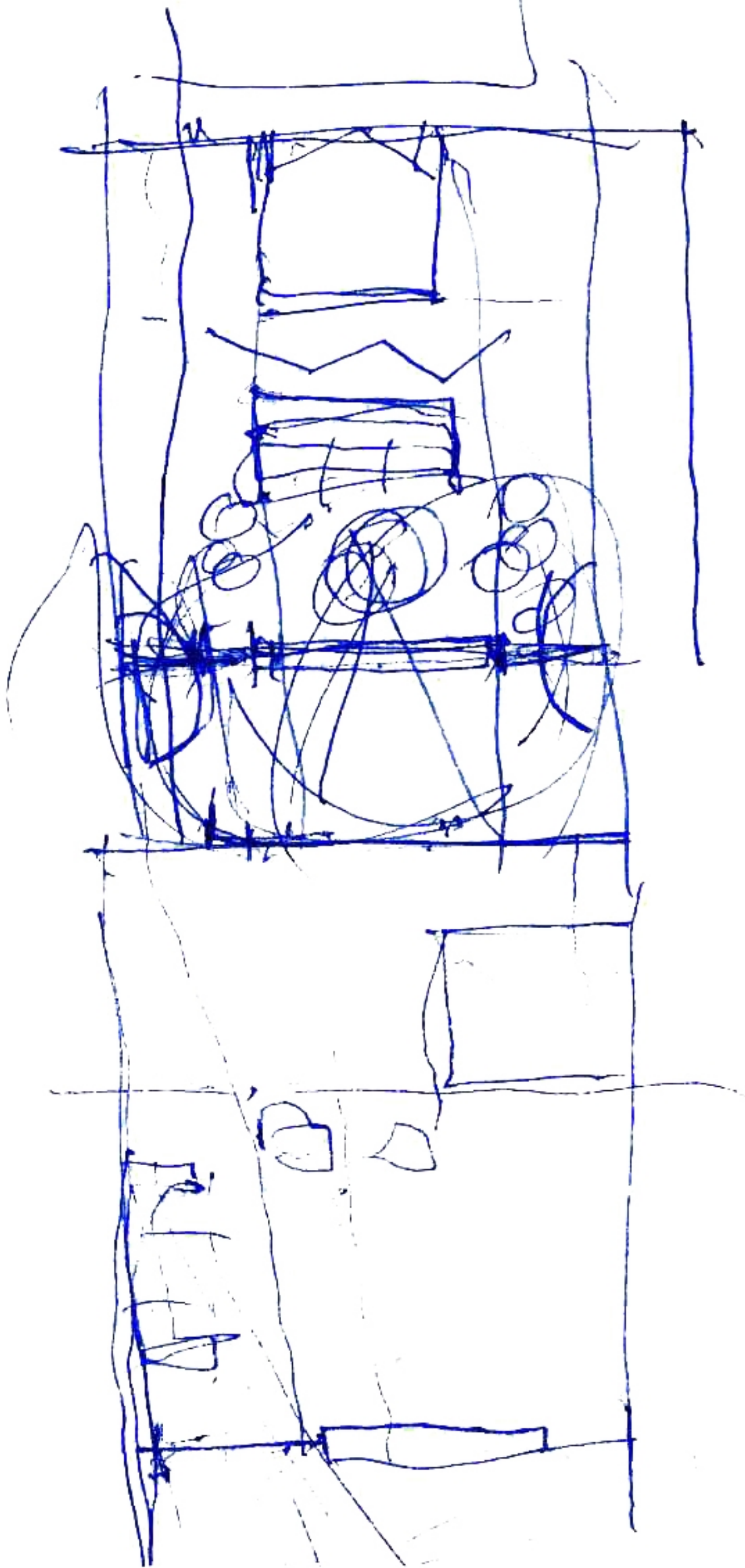

SKOURA

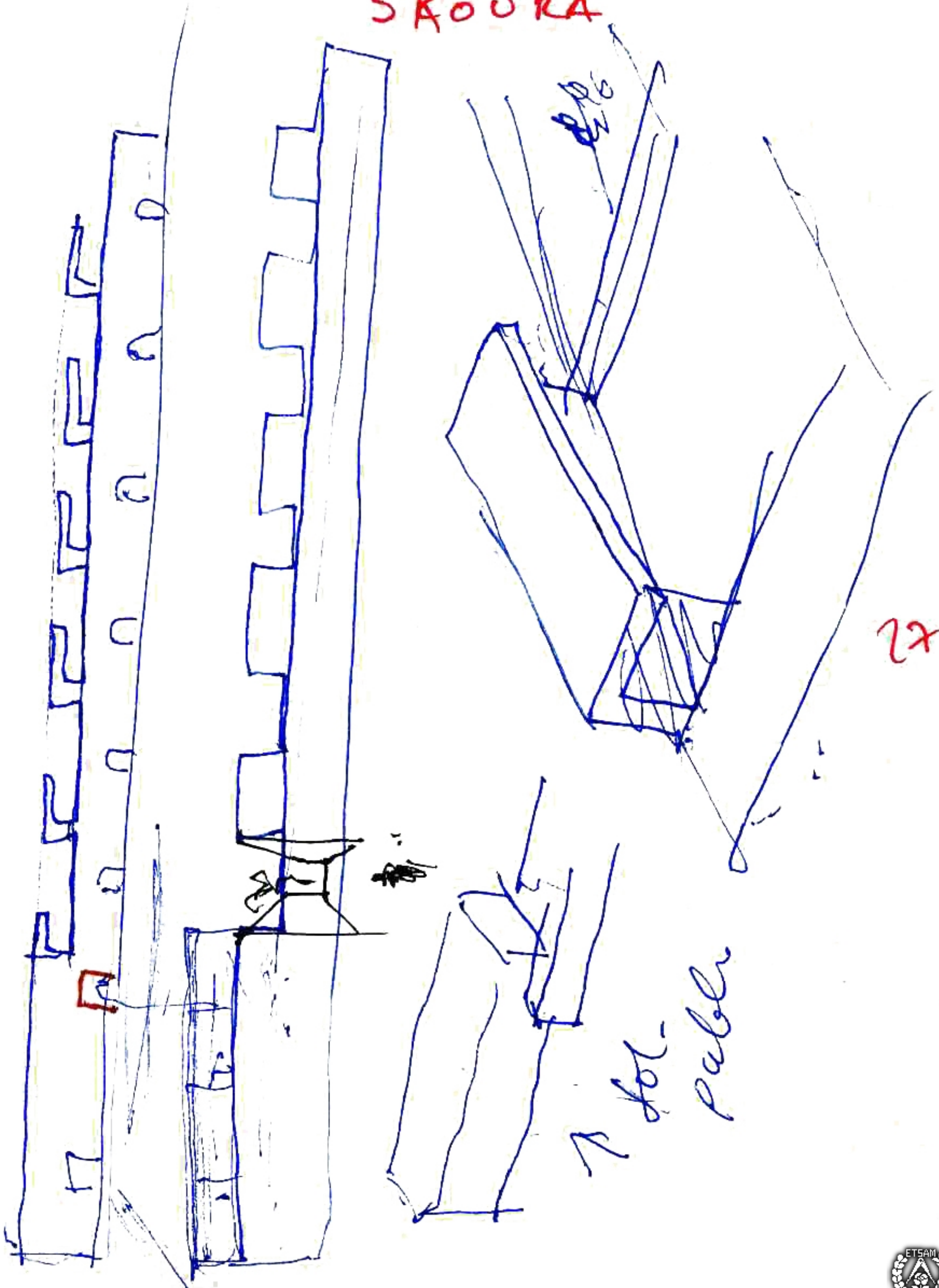

22

SCOURA

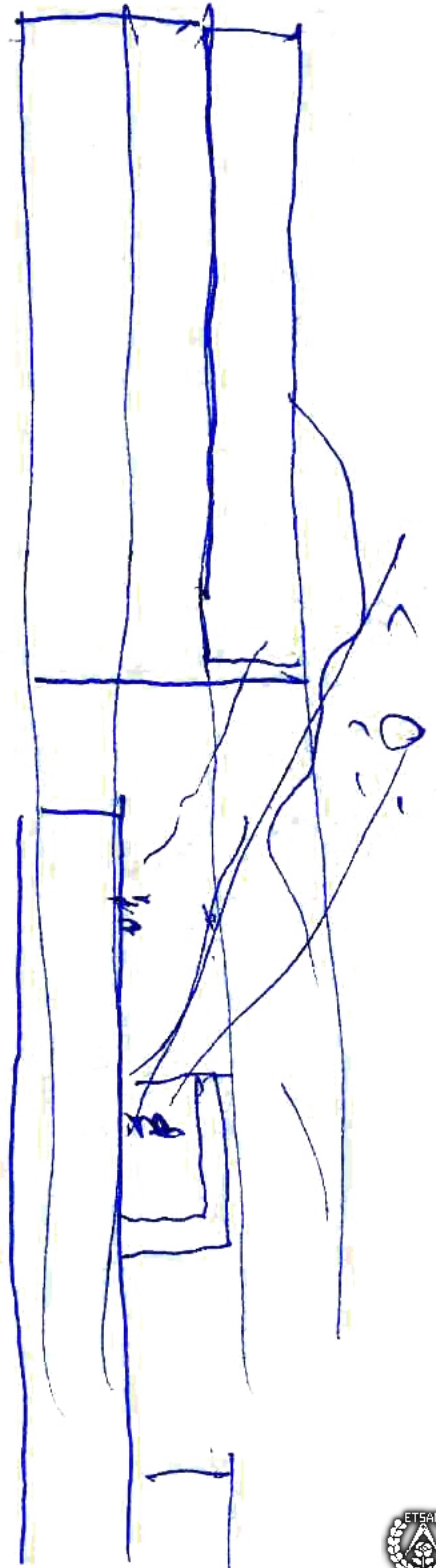
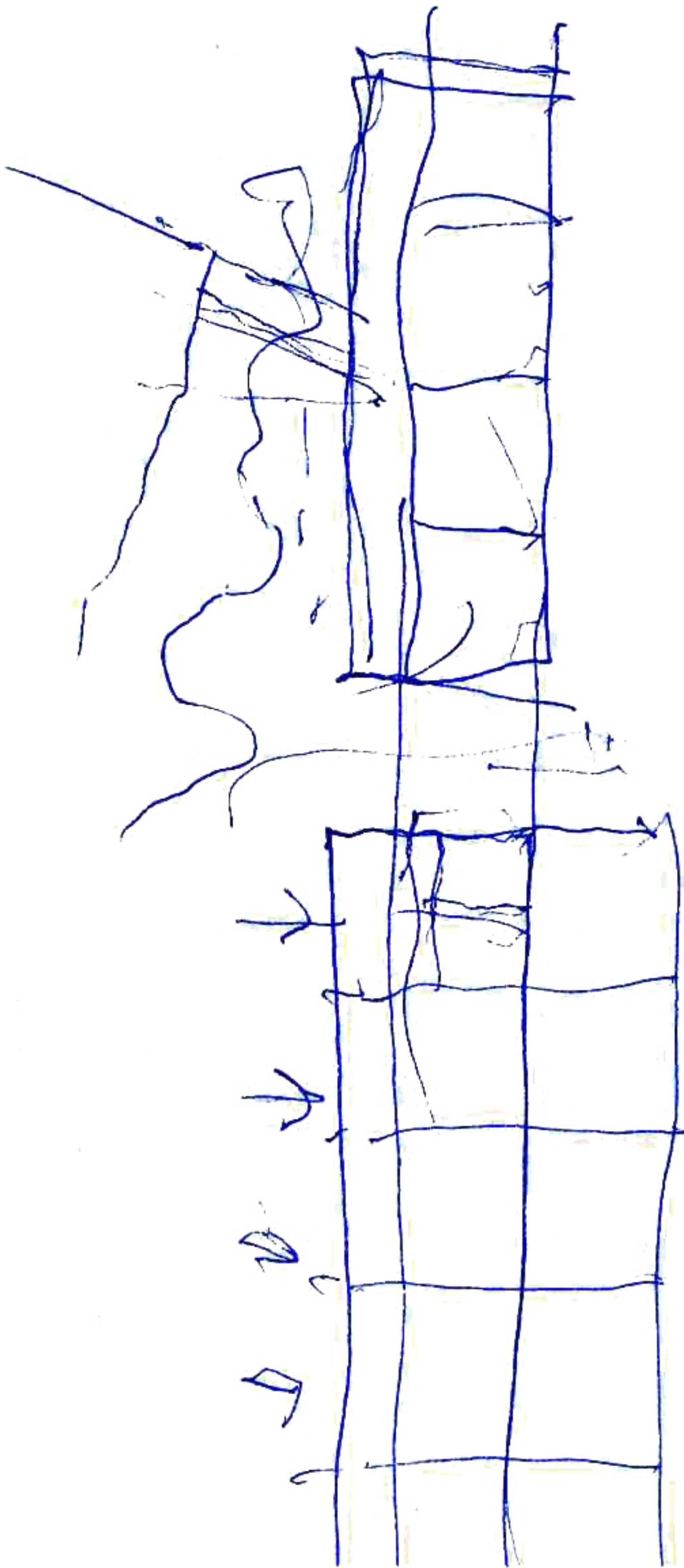

SCOURA

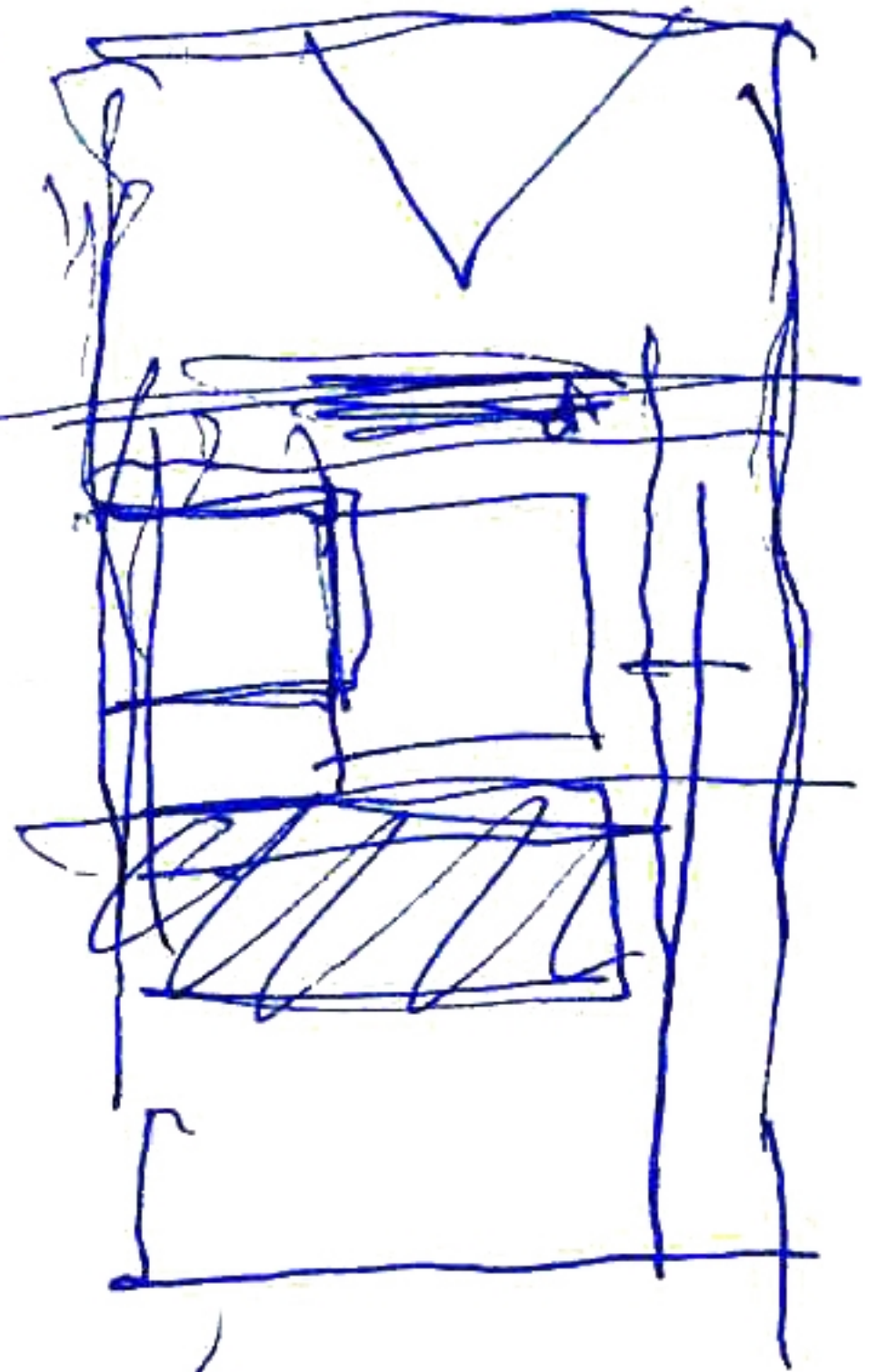
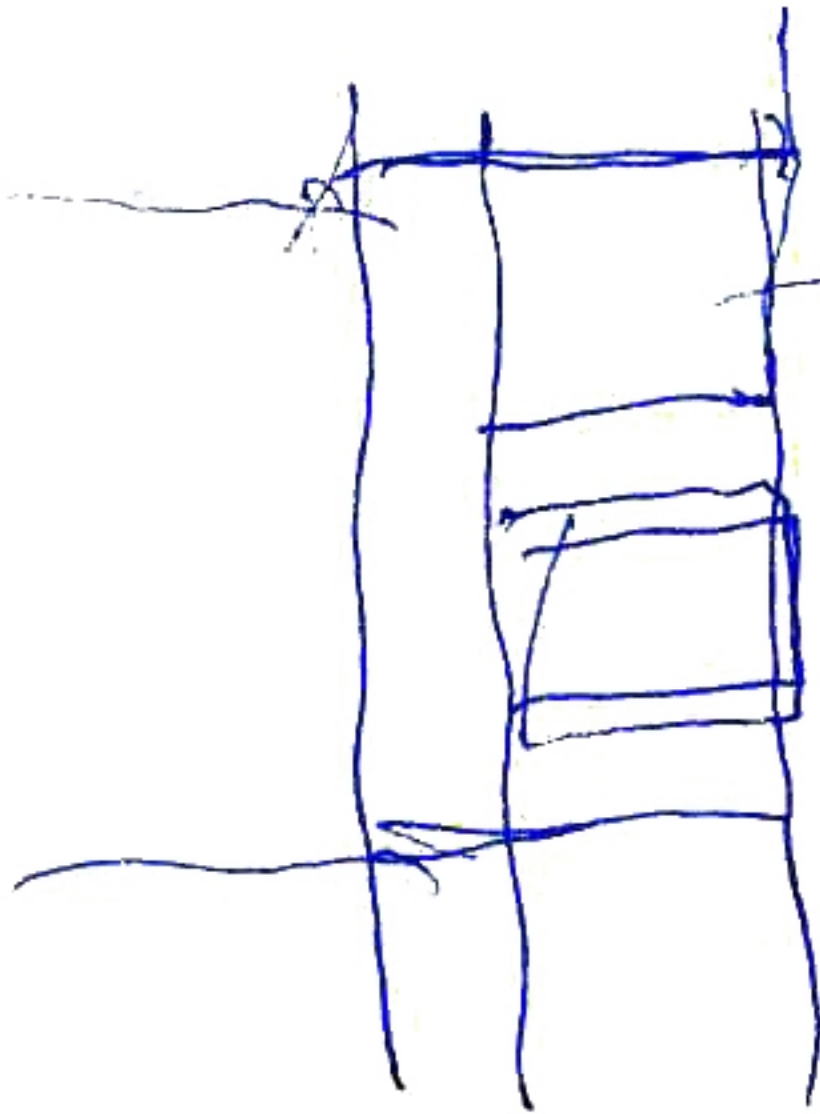

33

6

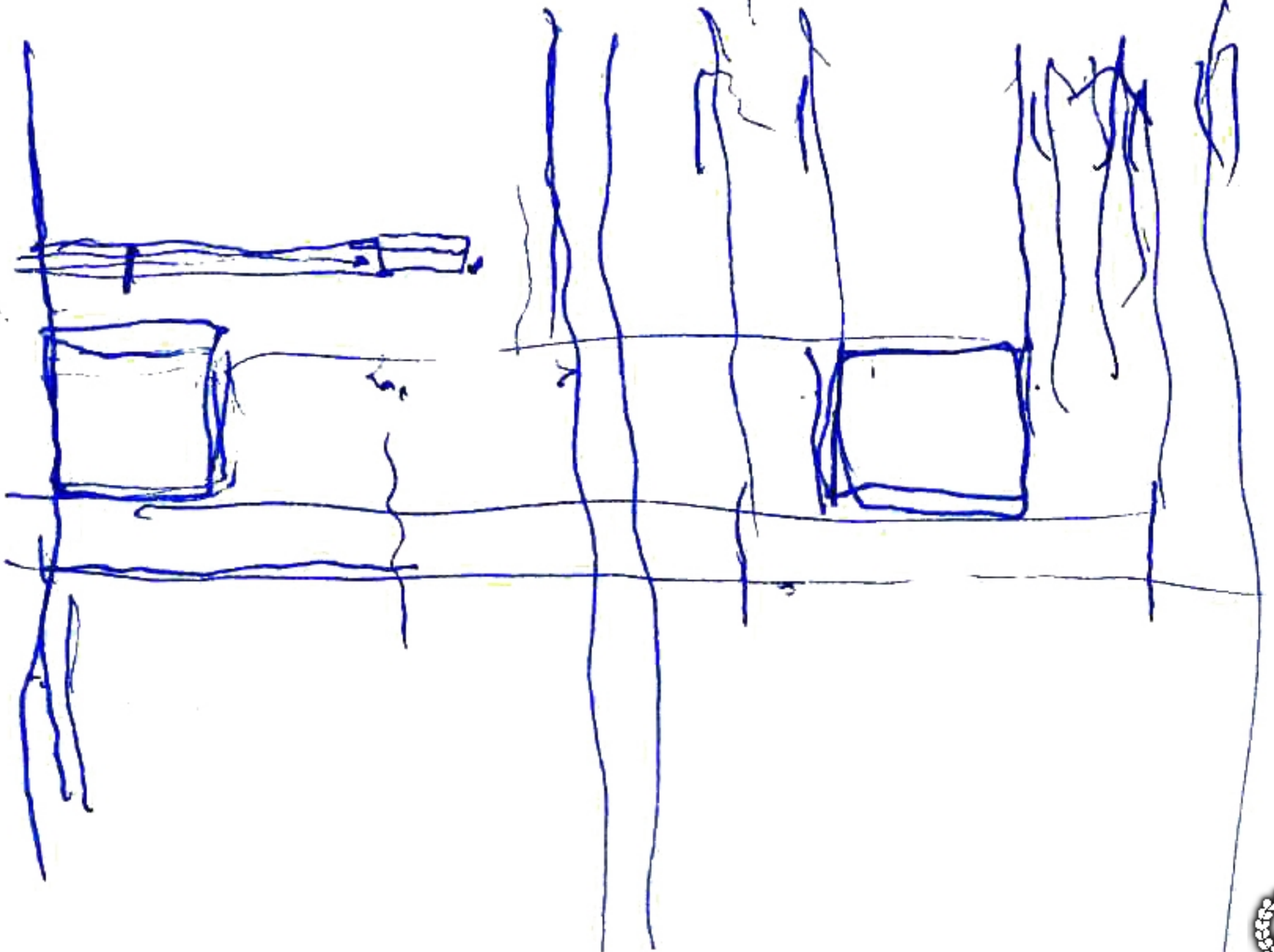

TOURRE en GRANADA.

12

May

TG

250g.

18

18

144

18

15000

324
30

9.720

35

en MARRAQUECH
en sus planes.

1) usar el mismo código que en la CAJA 6x6.

2) podio pétreo MARMOL

3) pies vidrio opaco

4) cuerpo vidrio traslucido

5) cabeza transparente FARO



SKOURA

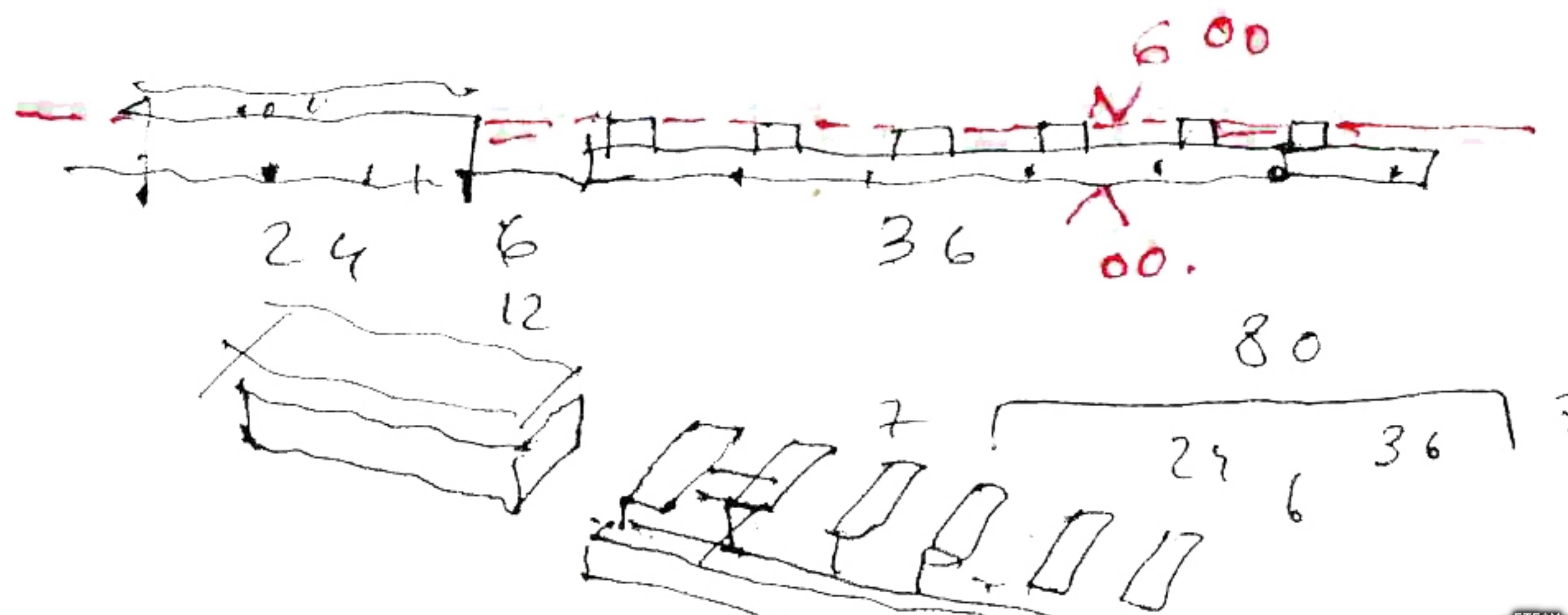
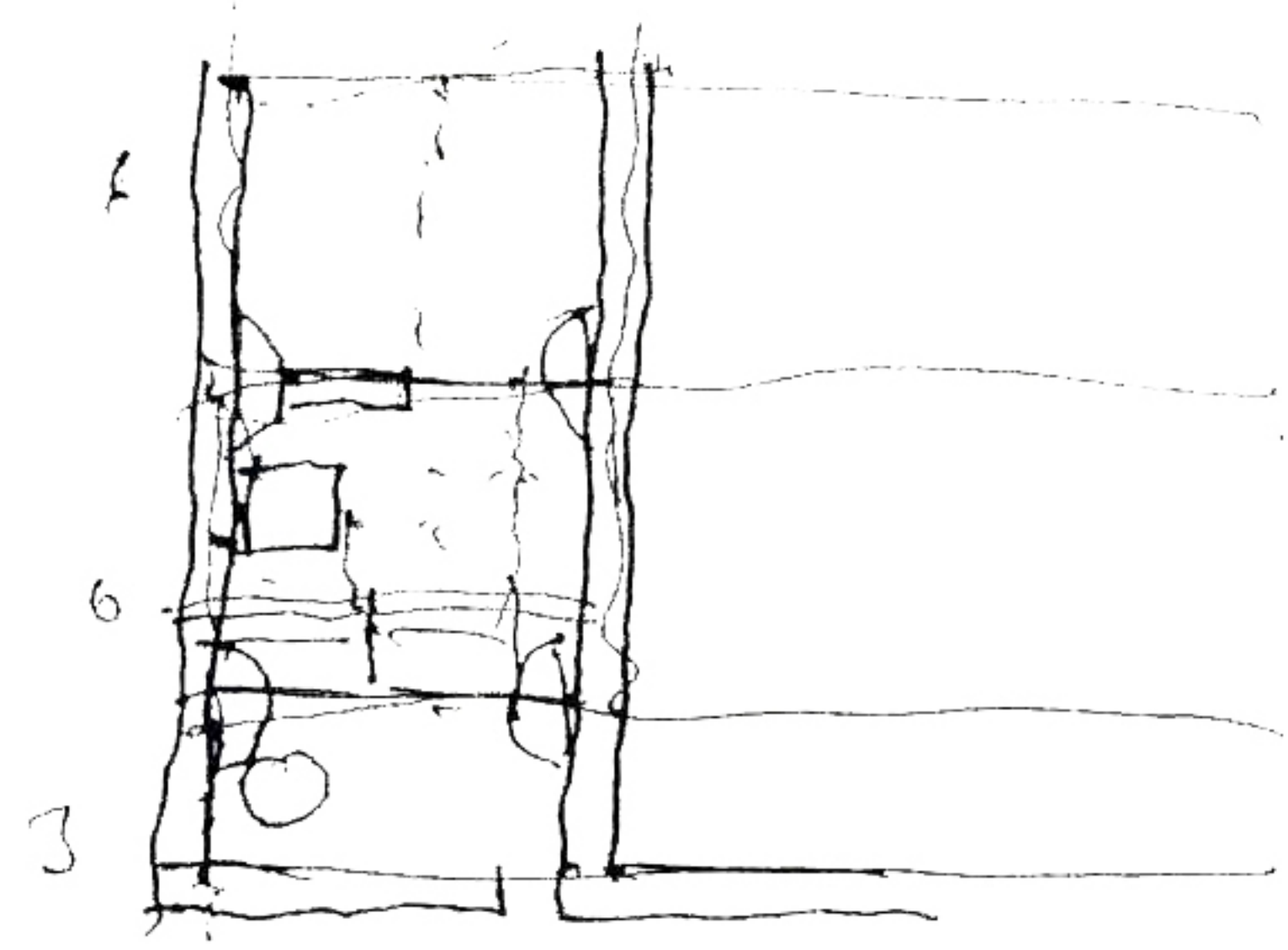

12 Mayo 2008



SKOURA

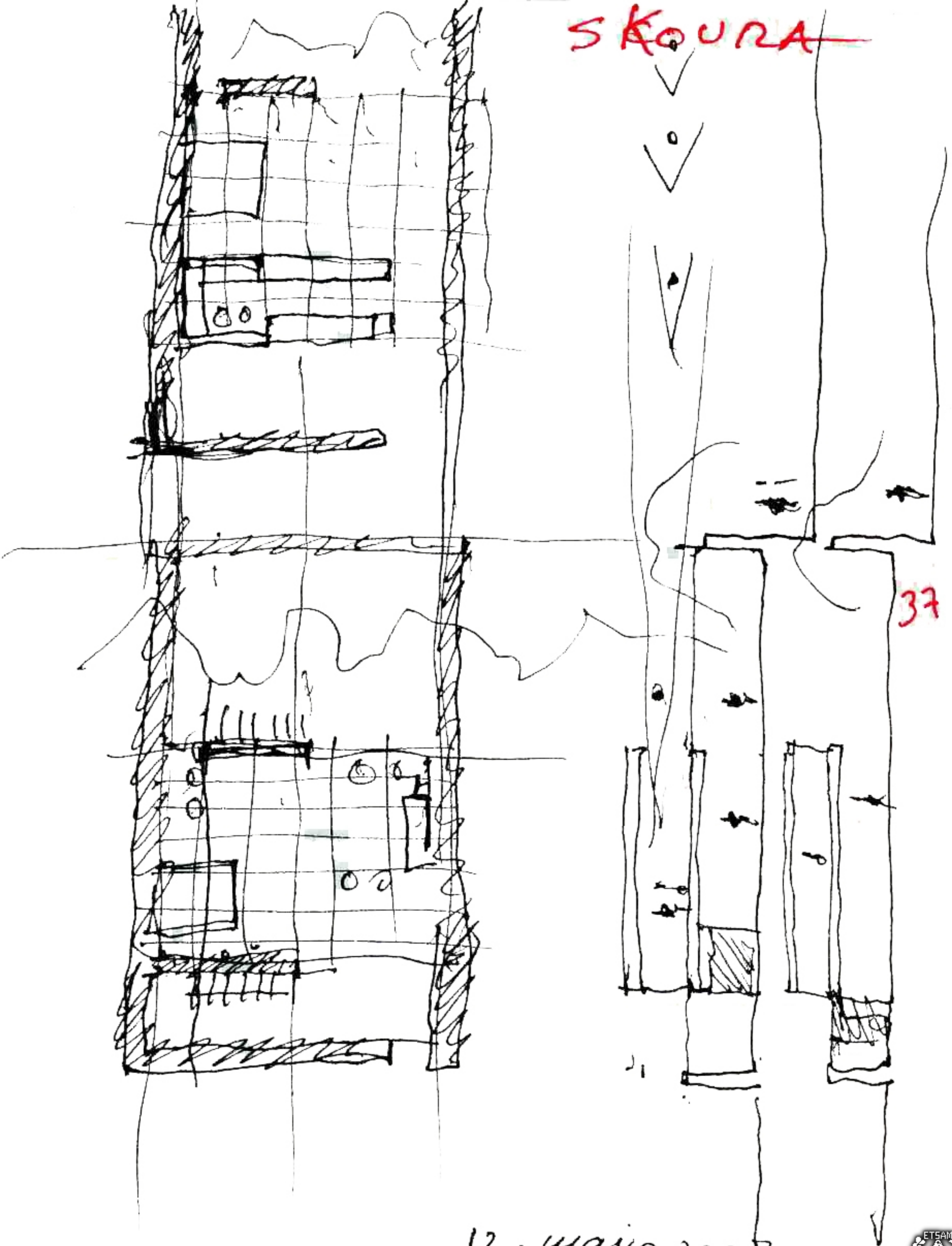

37

12. mayo 2008



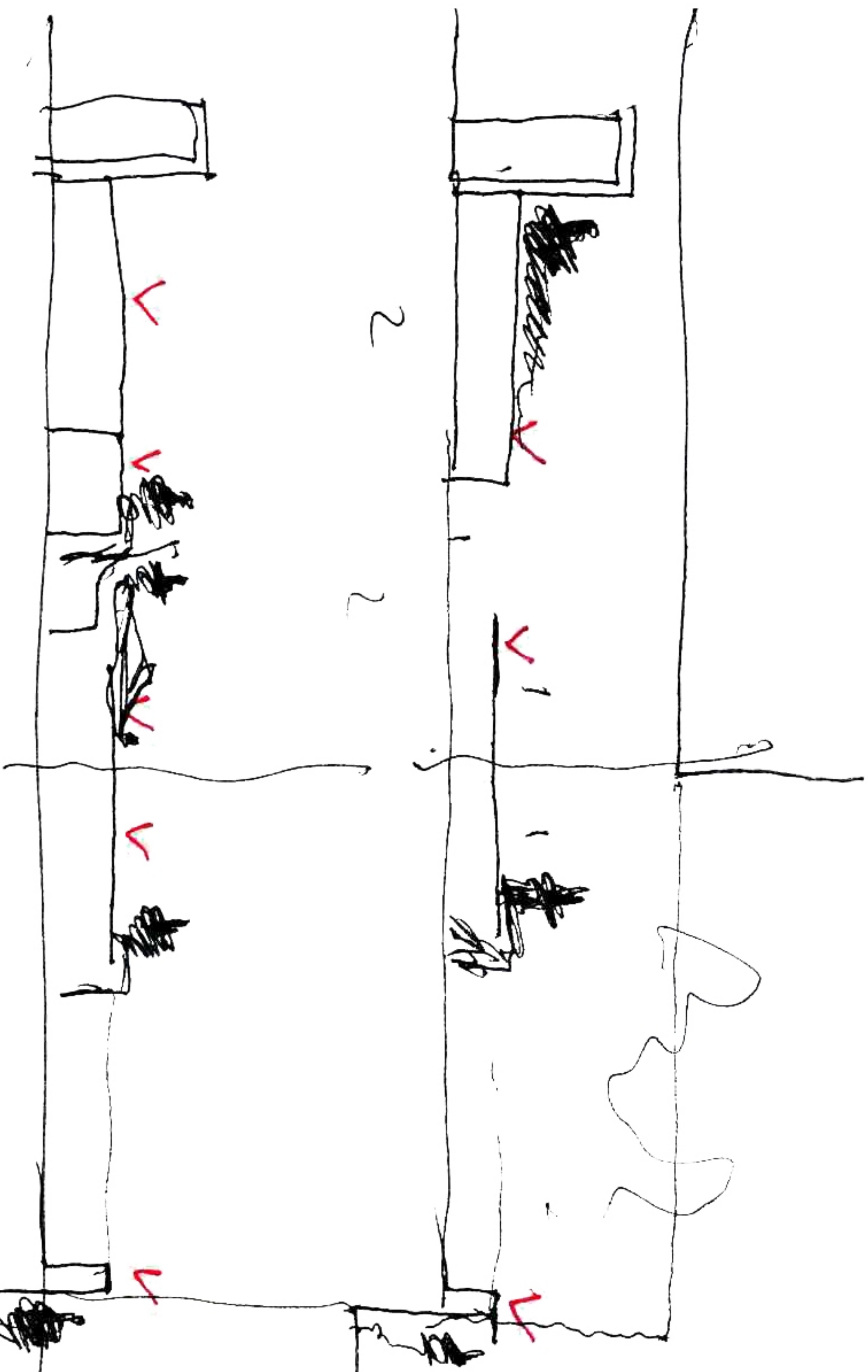

CAMERA
BED

SOFA
TABLE

TABLE

PETS

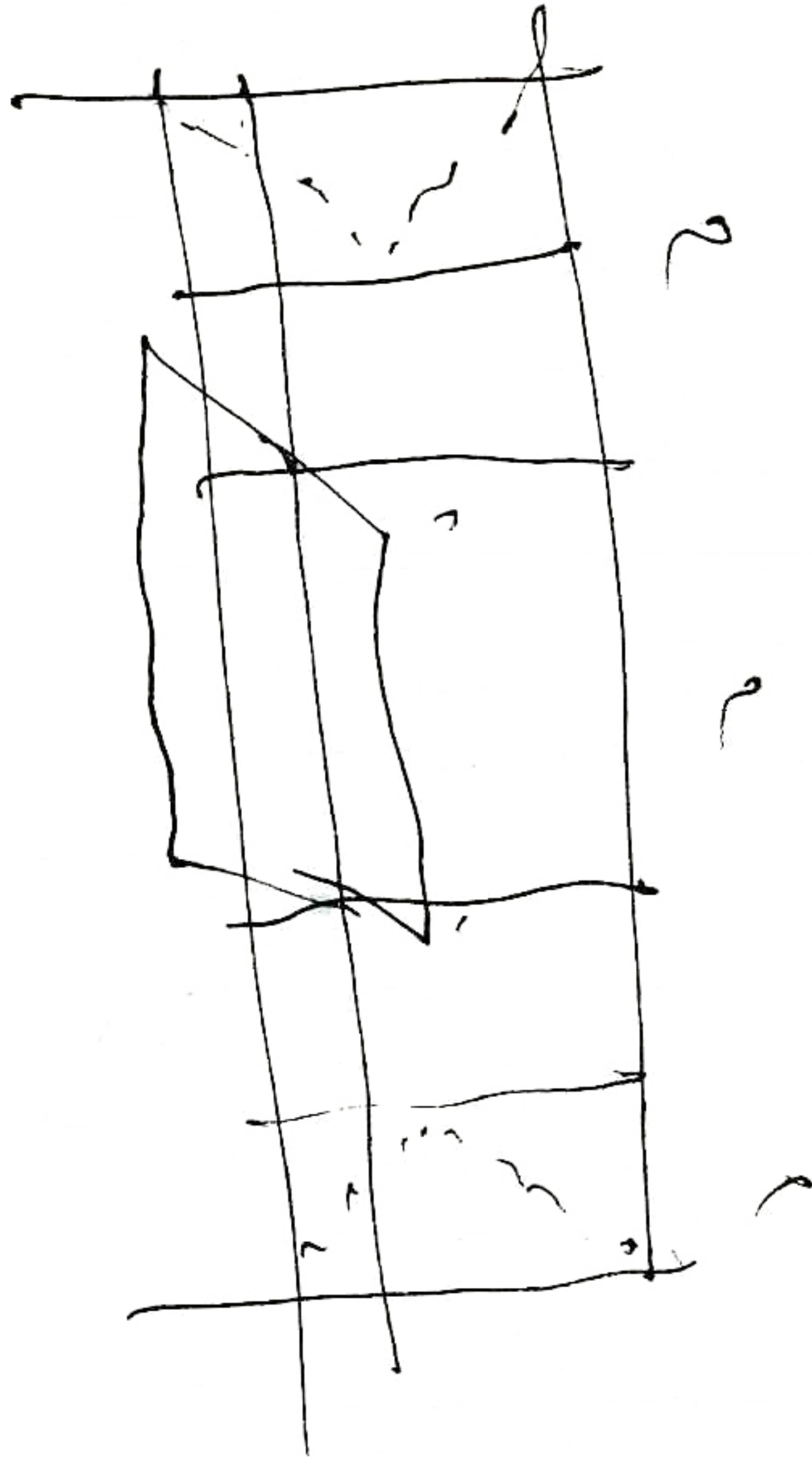

39

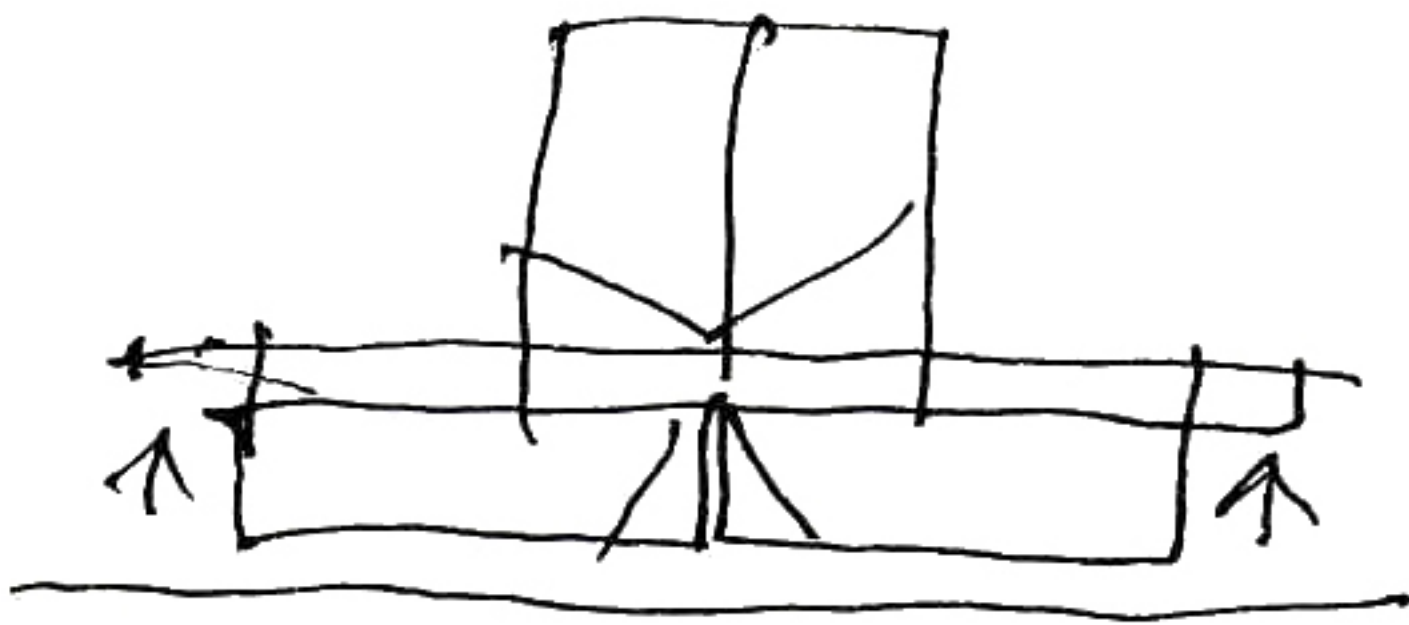
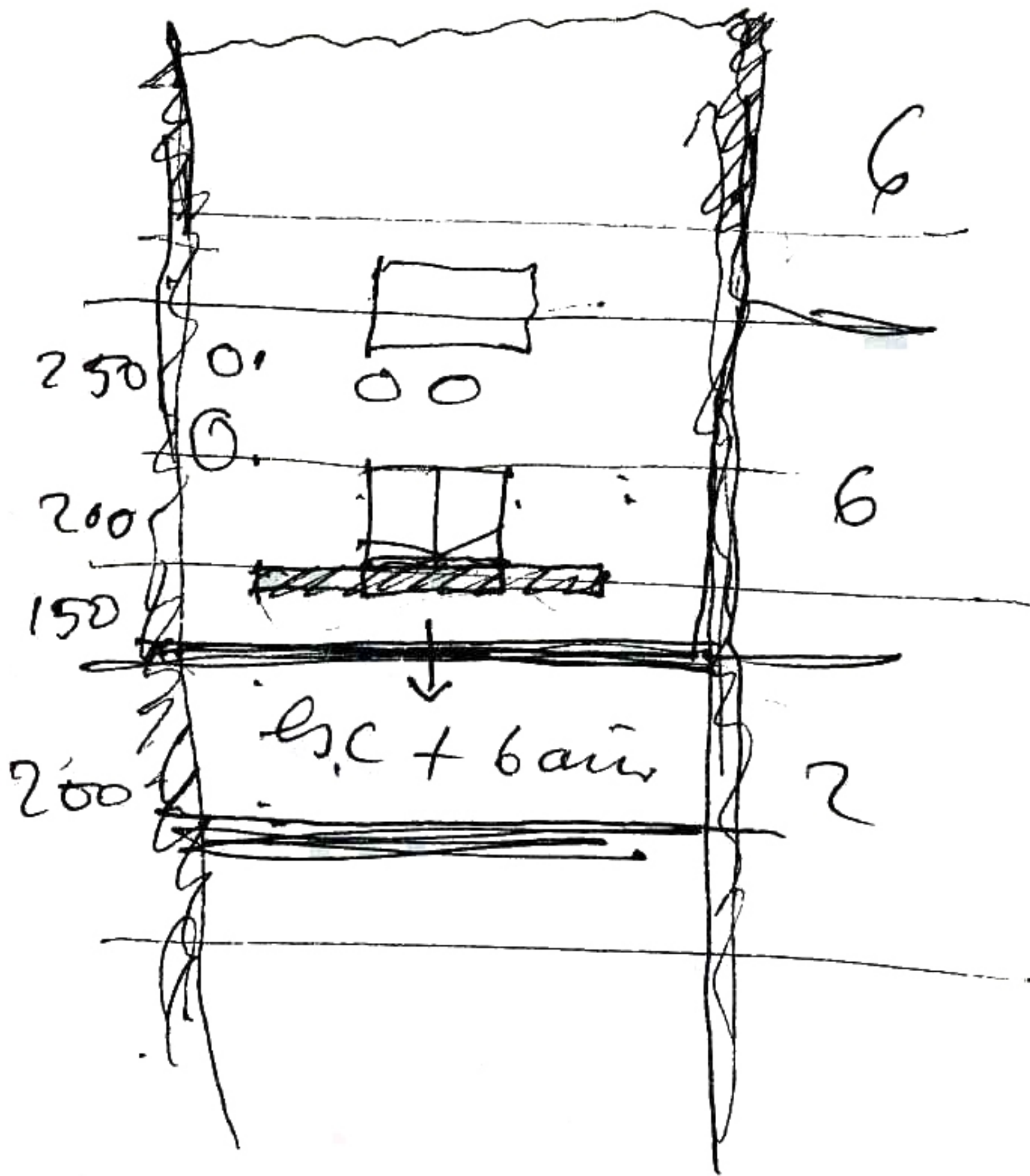

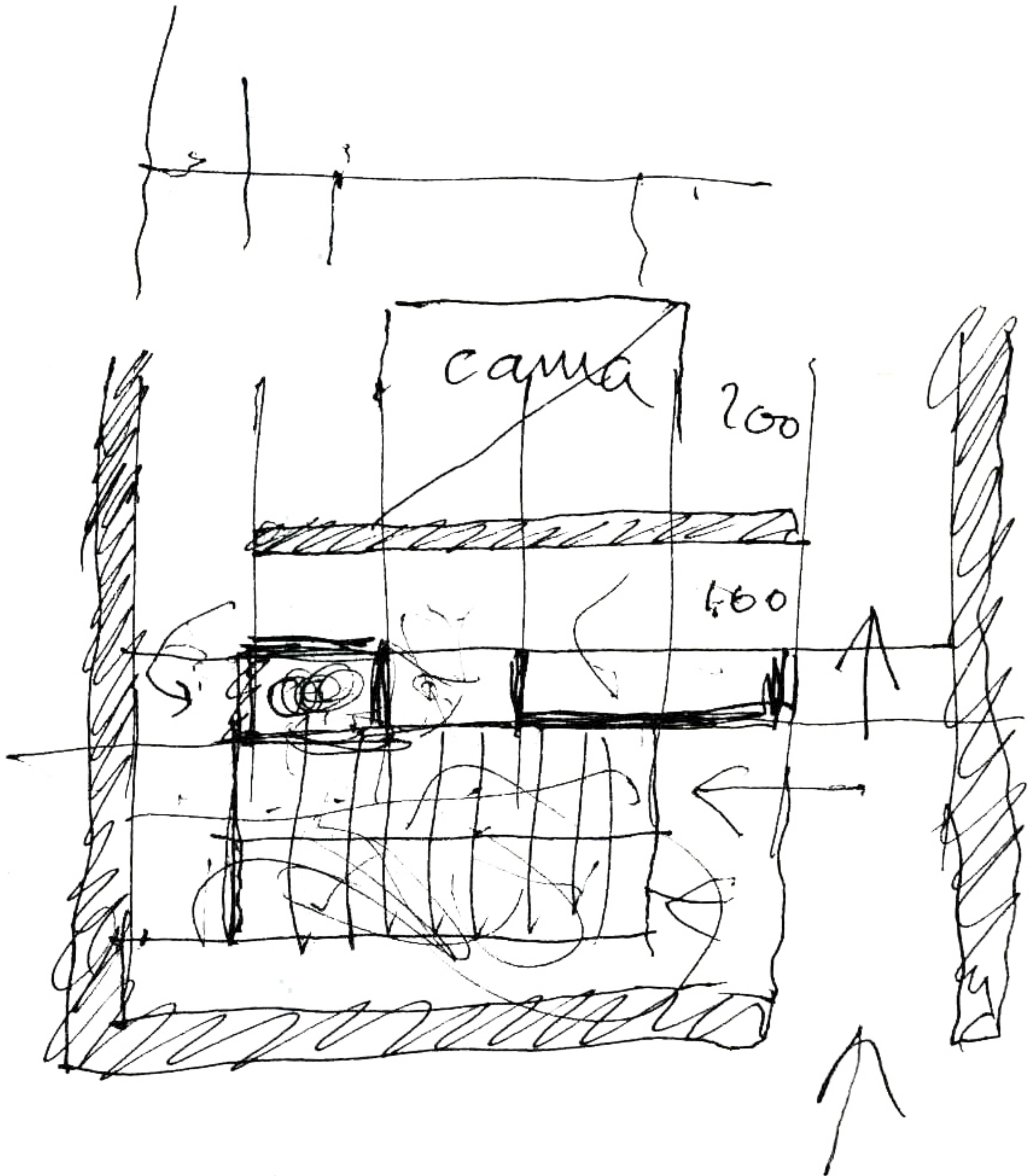

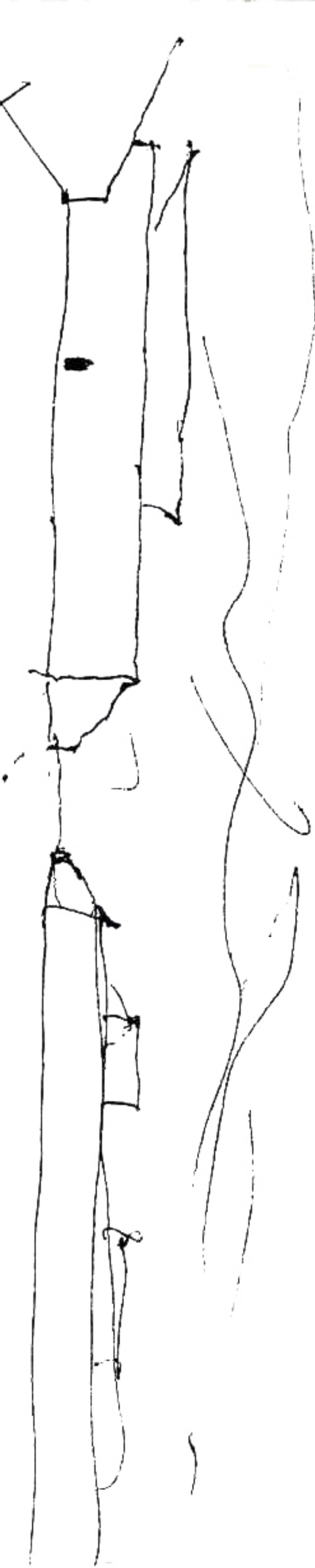

→ *tapir*

(*Servicio de taxi*)

Com PFL

ll

31 marzo
2008

in
c/primaria

43

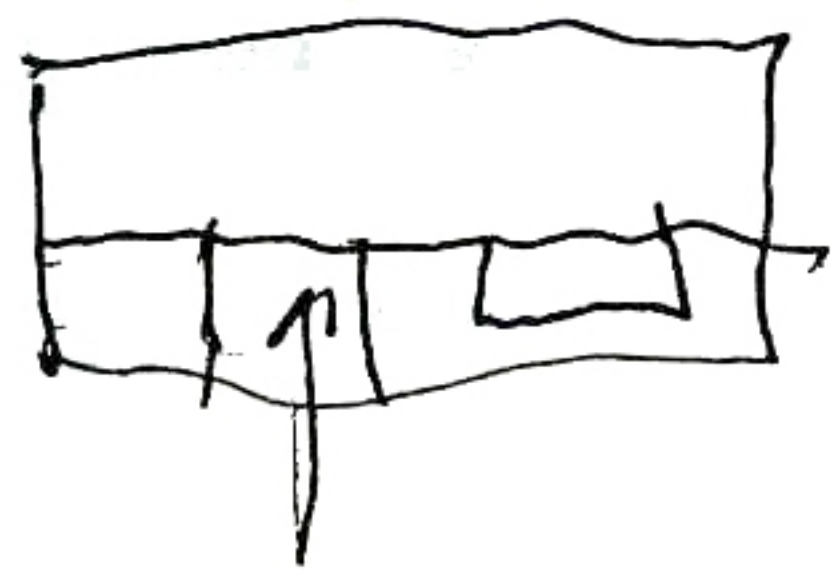
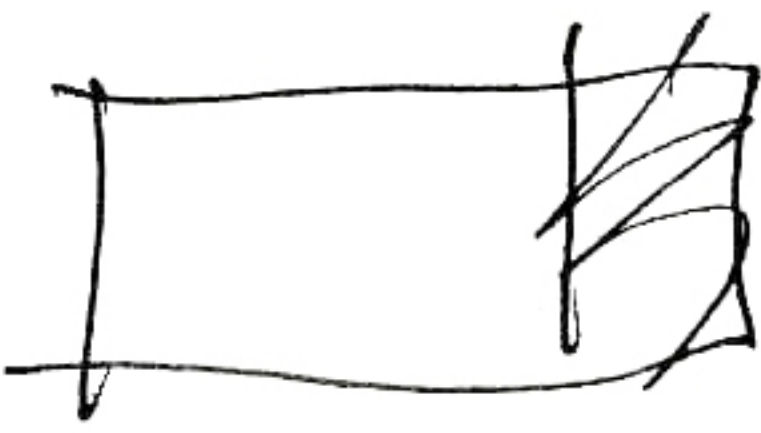
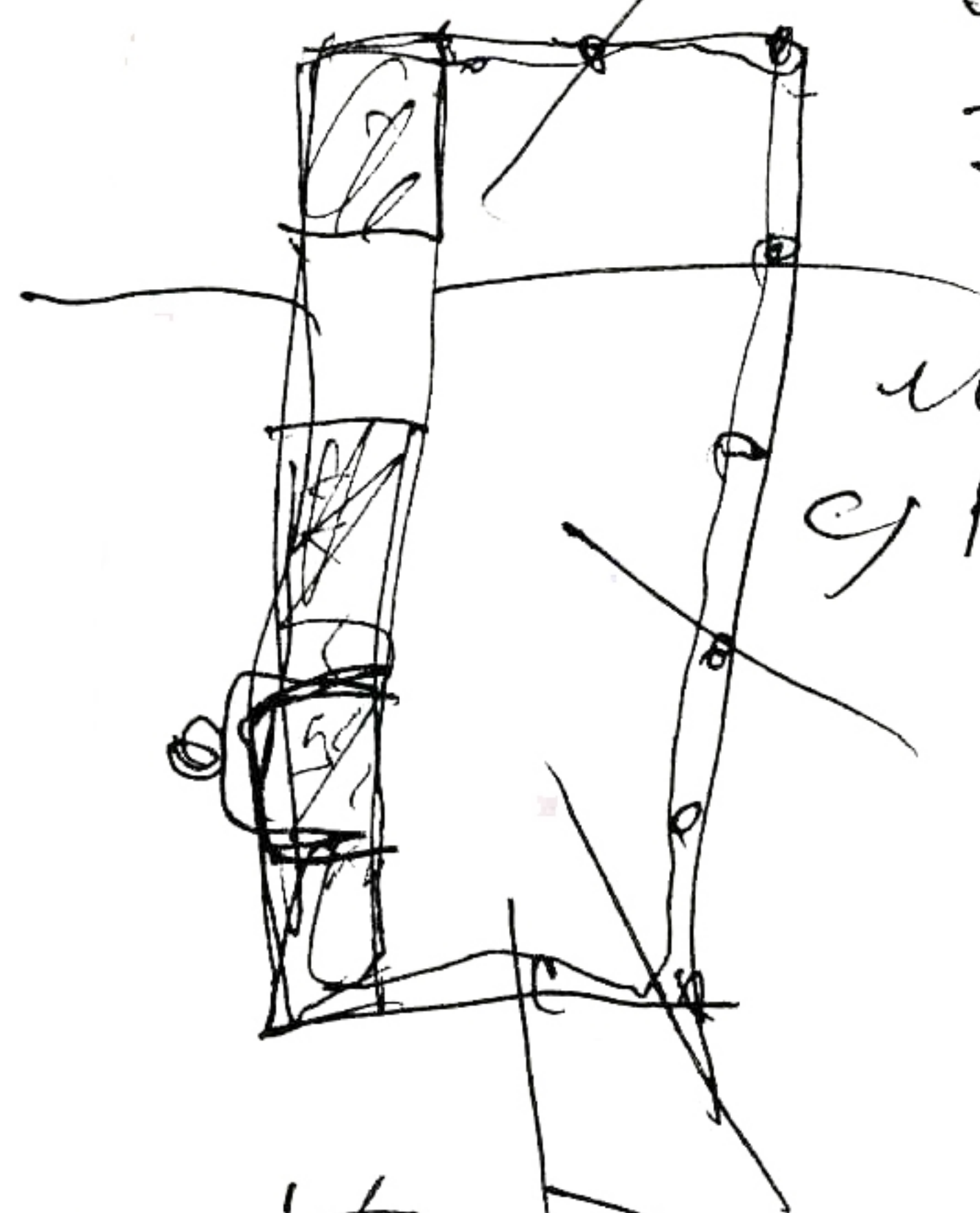

SAN SEBASTIÁN

24 mayo 2008.

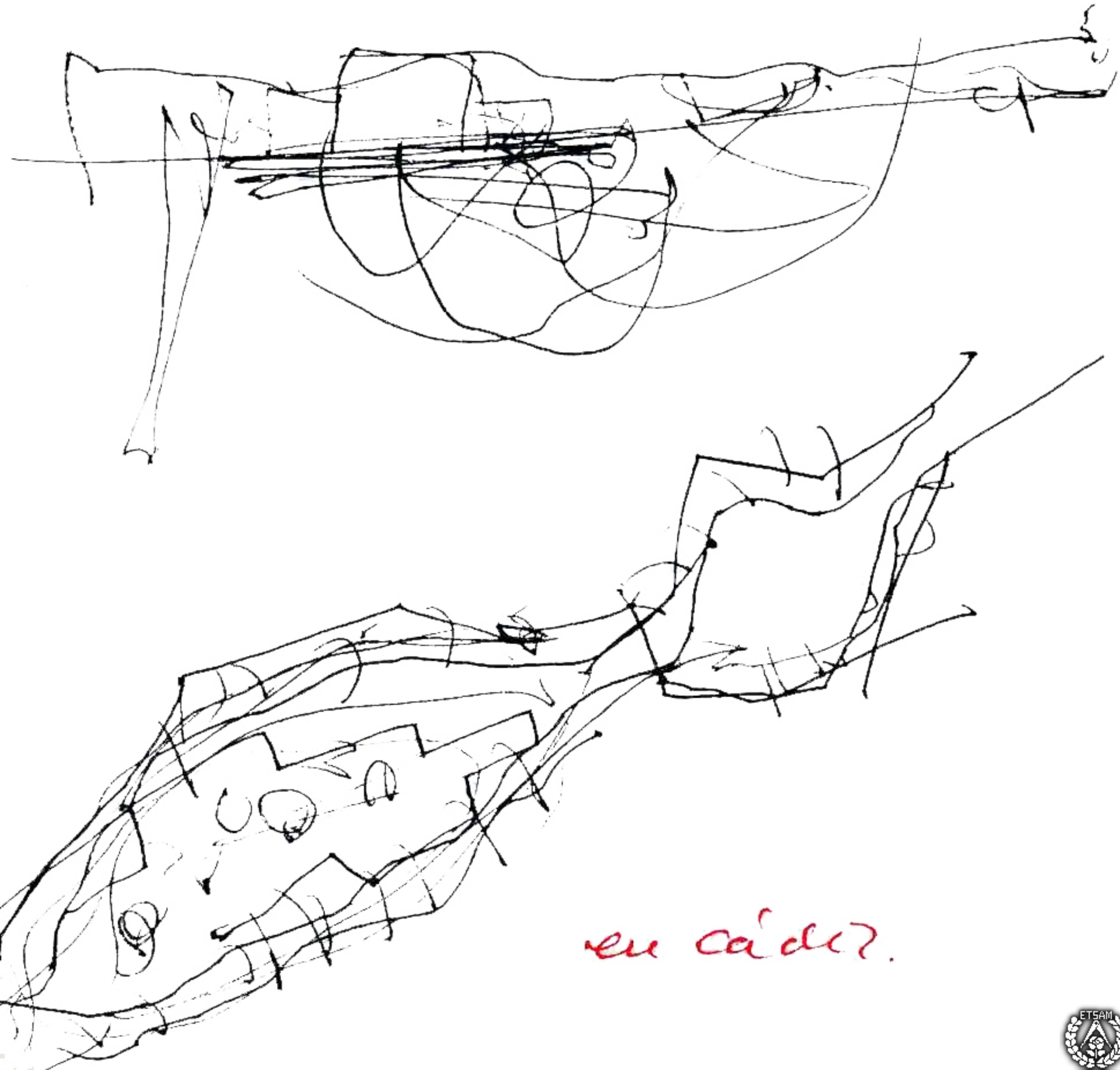

en caída.

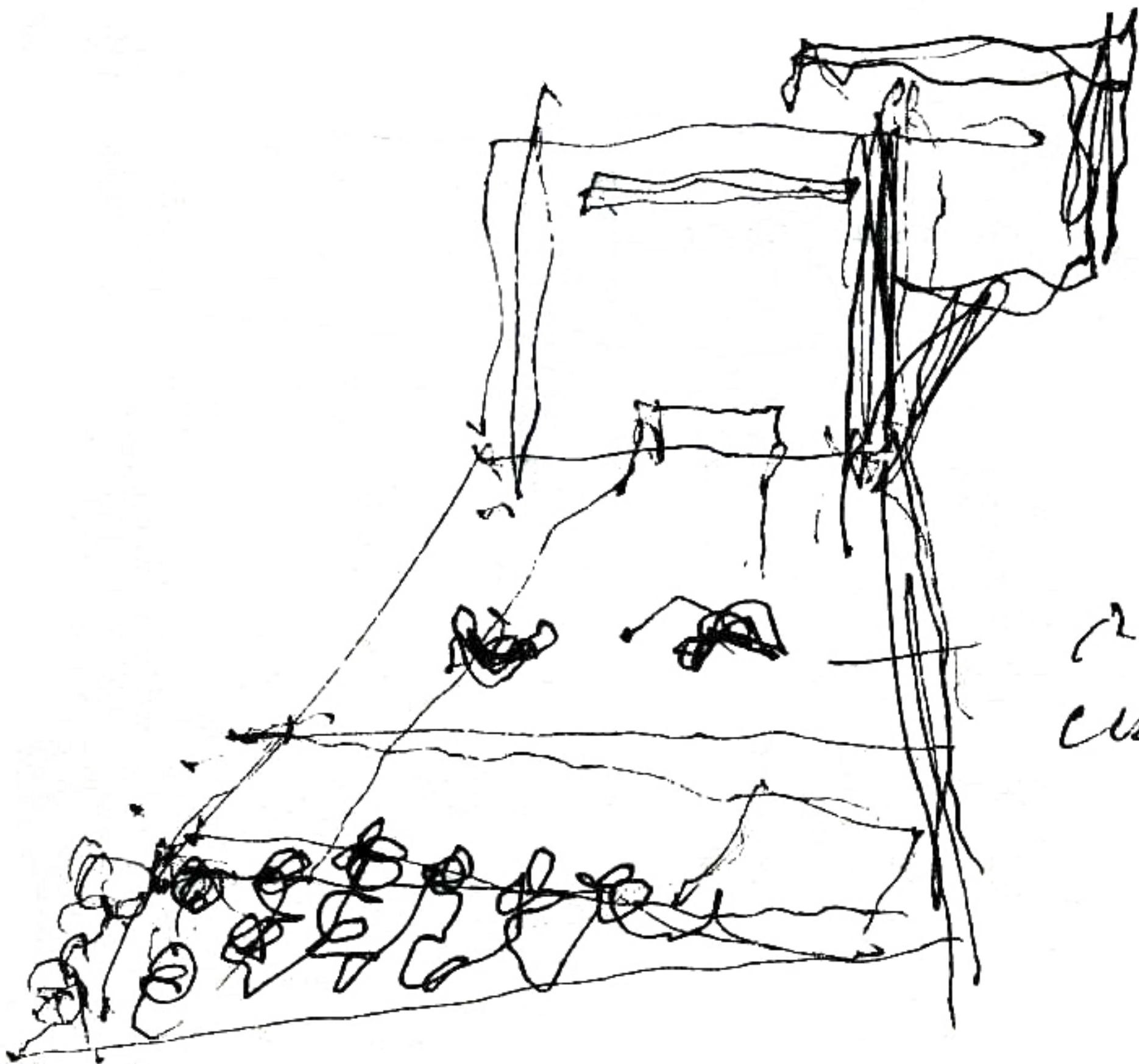
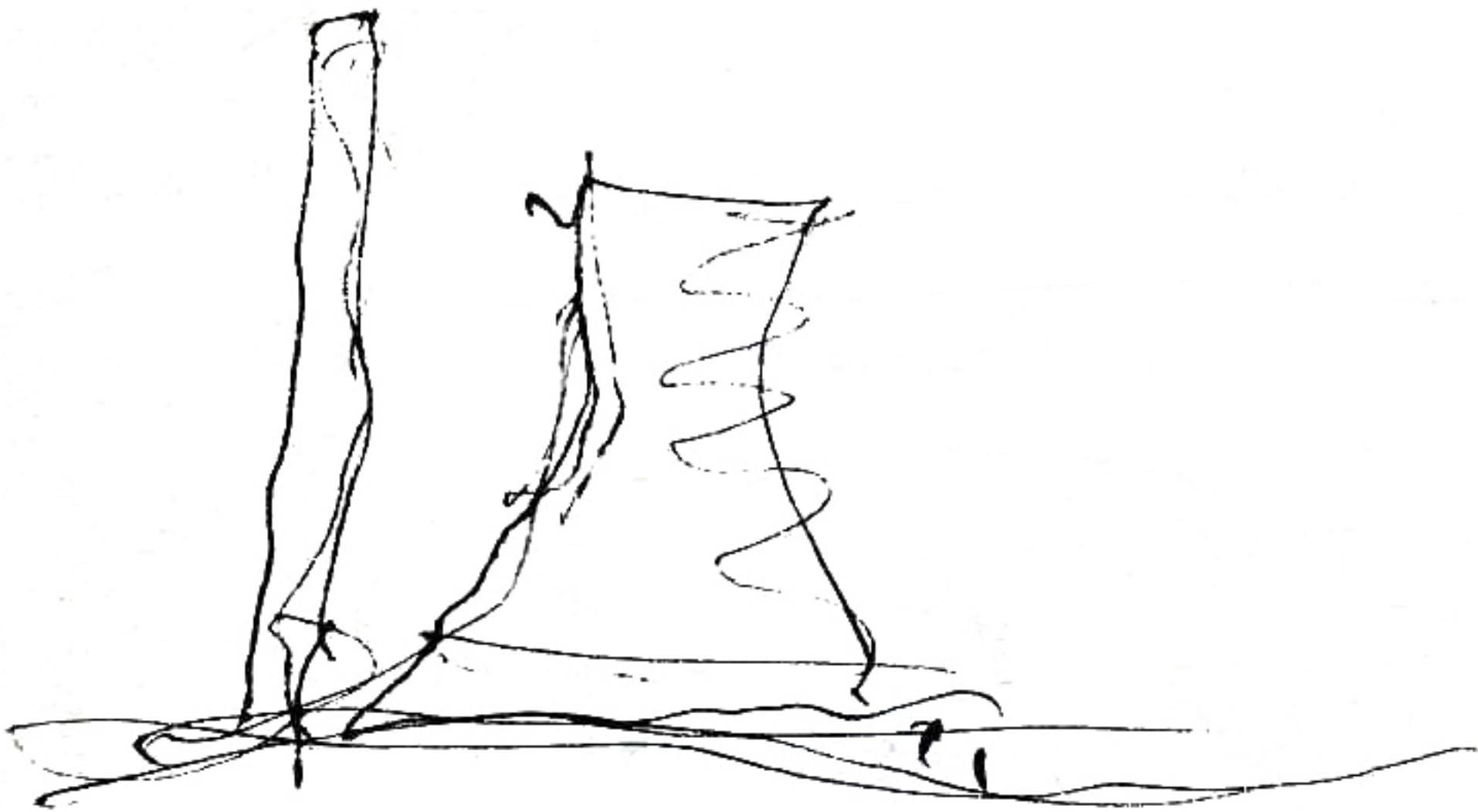

ramico
cuy'ig.

15 may 2008

—

—

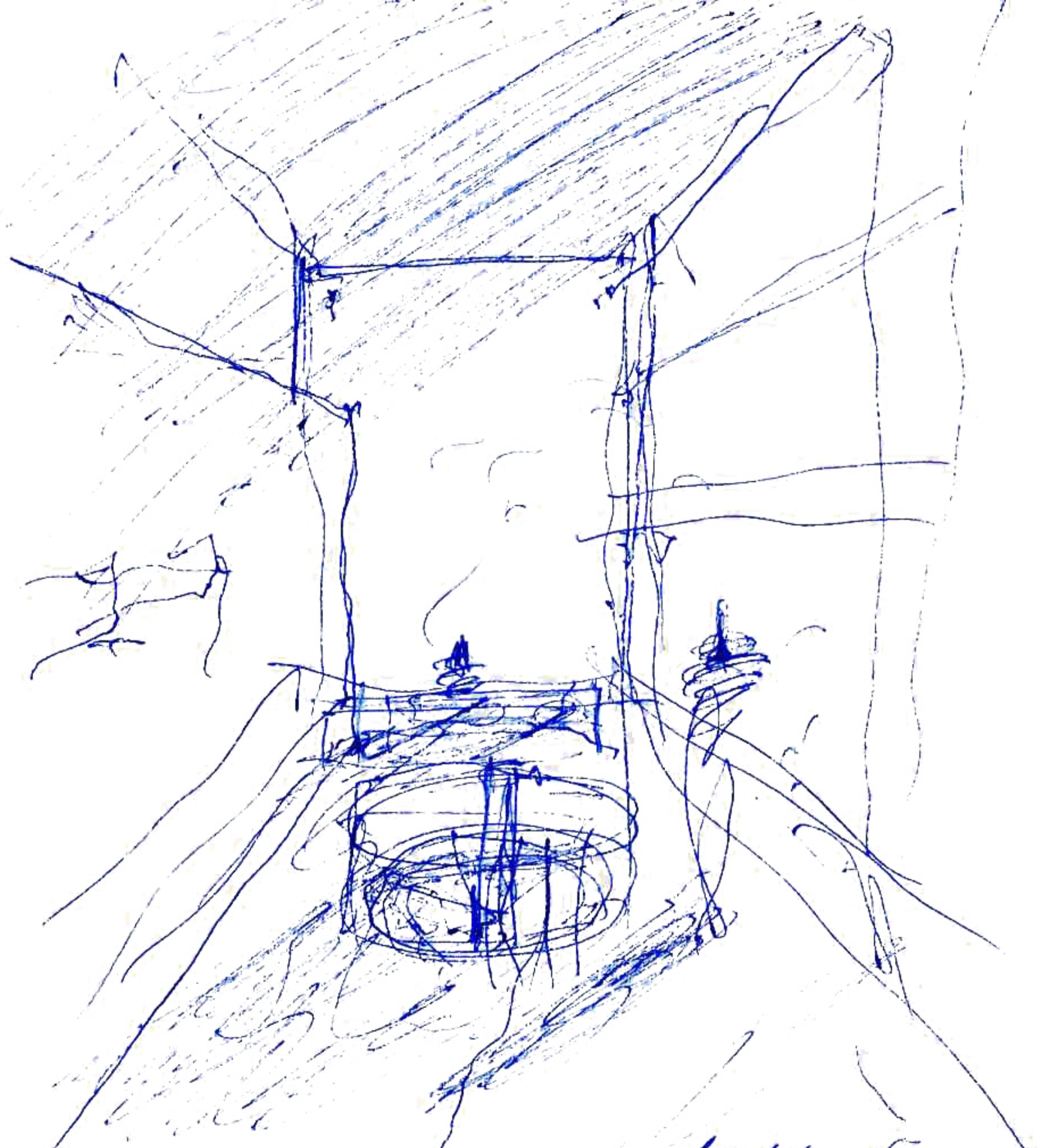

Unobten.
ZARAGOZA
16 mayo 2008

LM
MONTESIÓN.

con Ignacio Aguirre.

S KOURA

5 junio 2008.

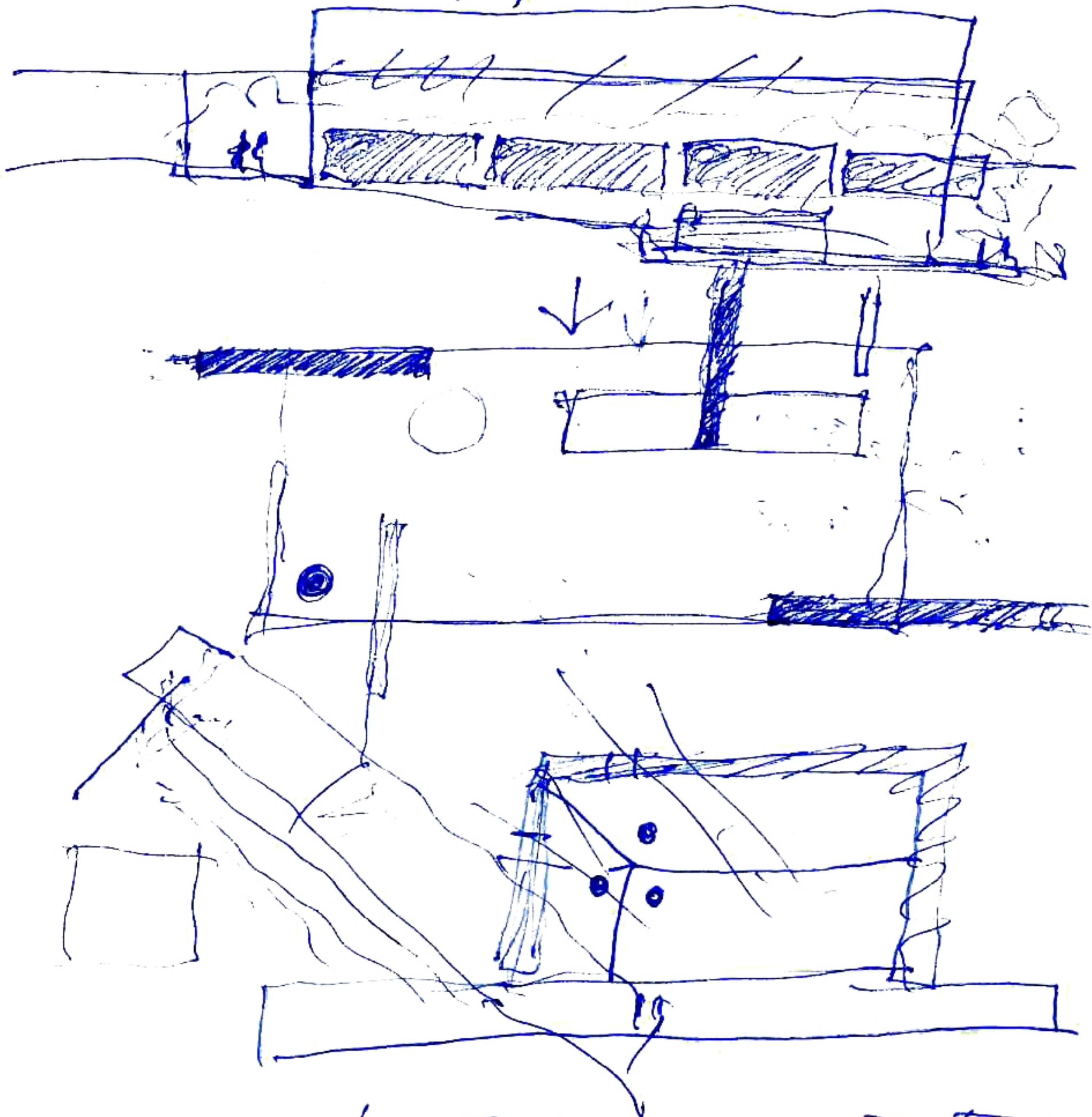

sólo 3 lucernarios EN
el techo.

SKOOPA-

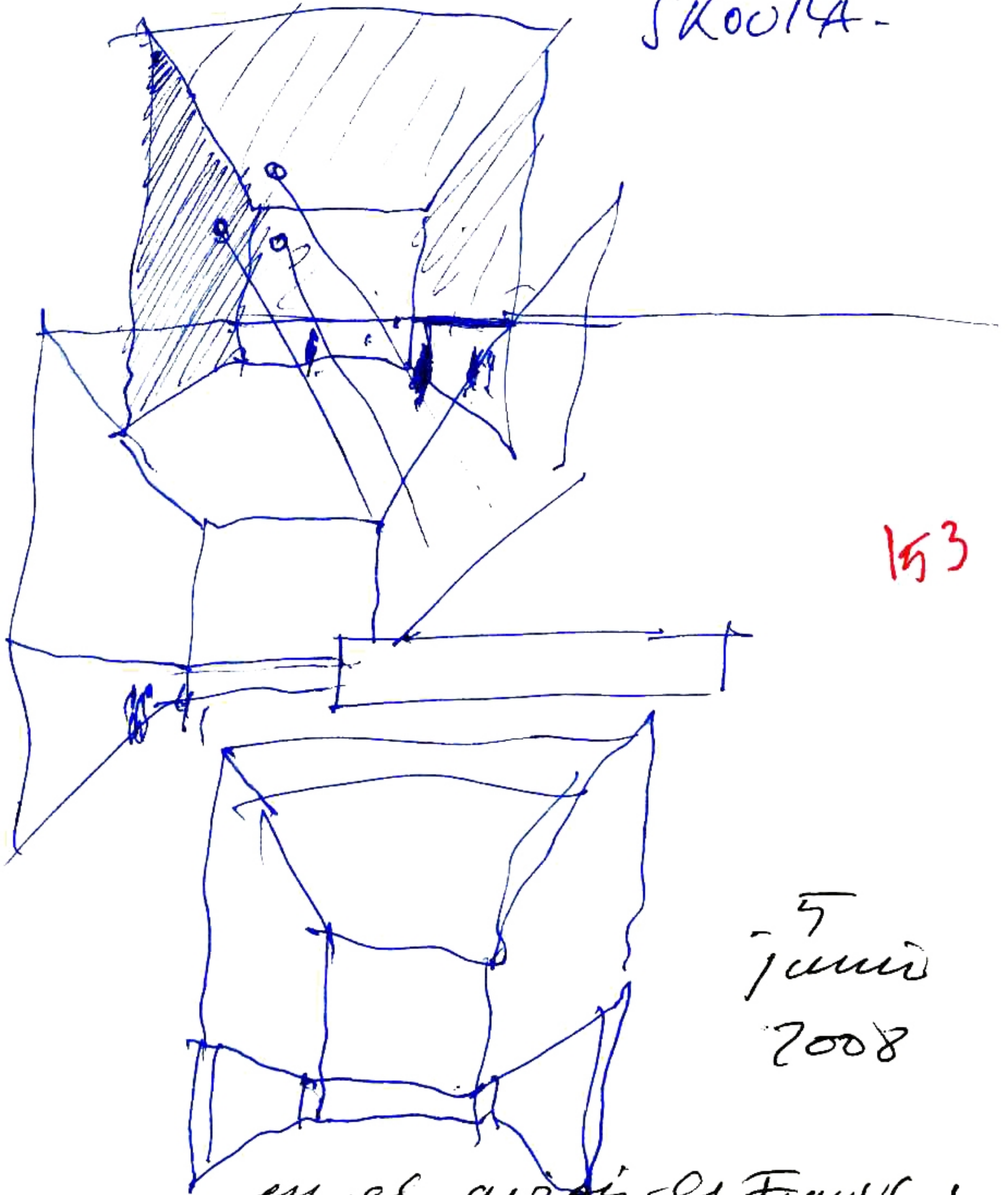

153

5
junio
2008

en el avión de Frankfurt
a Katowice

