



Made in the U.S.A.
Fabriqué aux États-Unis
Hecho en E.E.U.U.

Strathmore Artist Papers™
A division of Pacon Corporation
Neenah, WI 54956
www.strathmoreartist.com

® and ™ used under license from Mohawk Fine Papers Inc.
® et ™ utilisés sous licence de Mohawk Fine Papers Inc.
® y ™ usadas de acuerdo con licencia de Mohawk Fine Papers Inc.

400 Series | Best

Série 400 | Meilleur

Serie 400 | El mejor



Tommy Castillo

 Strathmore

Sketch

Recycled sketch paper fine tooth surface

Papier à croquis recyclé surface fine

Papel reciclado para boceto superficie dentada suave

Acid free. 30% post-consumer fiber. For dry media.

Sans acide. 30% de fibres recyclées. Pour médias secs.

Sin ácido. 30% de fibra después del consumo. Para medios en seco.

100 sheets, feuilles, hojas

3.5 in. x 5 in. (8.9 x 12.7 cm) 60 lb. (89 g/m²)



457-3

→ desde arriba, la casa desaparece.
respecto a la calle, levantamos una
tapia ^{longitudinal}, tan alta como lo permite la
ley. ~~la~~ plataforma que viene a la calle.

o Atravesada la tapia, aparece una
plataforma radical que es el techo
de la casa. Se crean tapias transver-
sales para acotar los coches y proteger el
frente oriente.

Todo se articula en un entramado
estructural en las tres direcciones
vacío.

que se va plementando según converja
para apoyar esta estructura se crean
unos muros de contención escalonados
de HA.

LA CASA QUE SE POSA.

ART
X

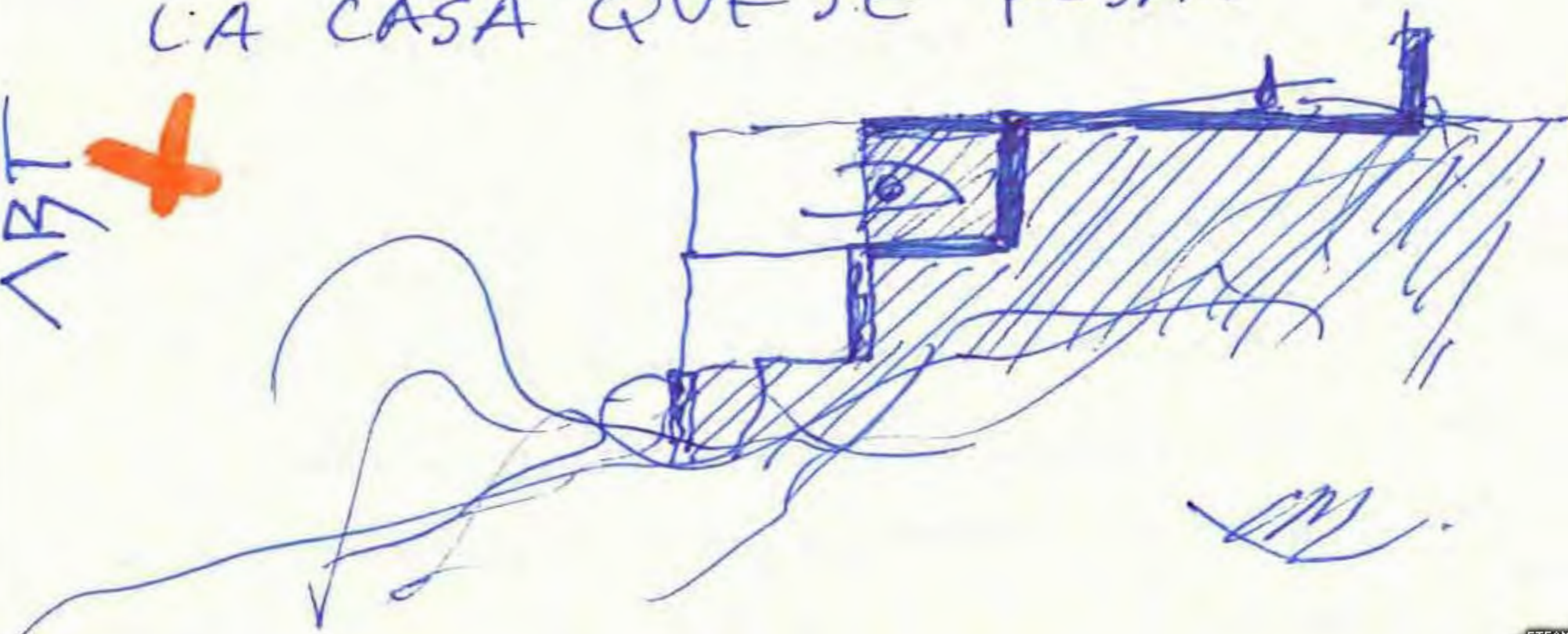

on architecture (Sobre Arquitectura).

- reseña papers.
- colección de escritos
- colección de textos
- textos varios
- escritos varios
- textos dispersos.

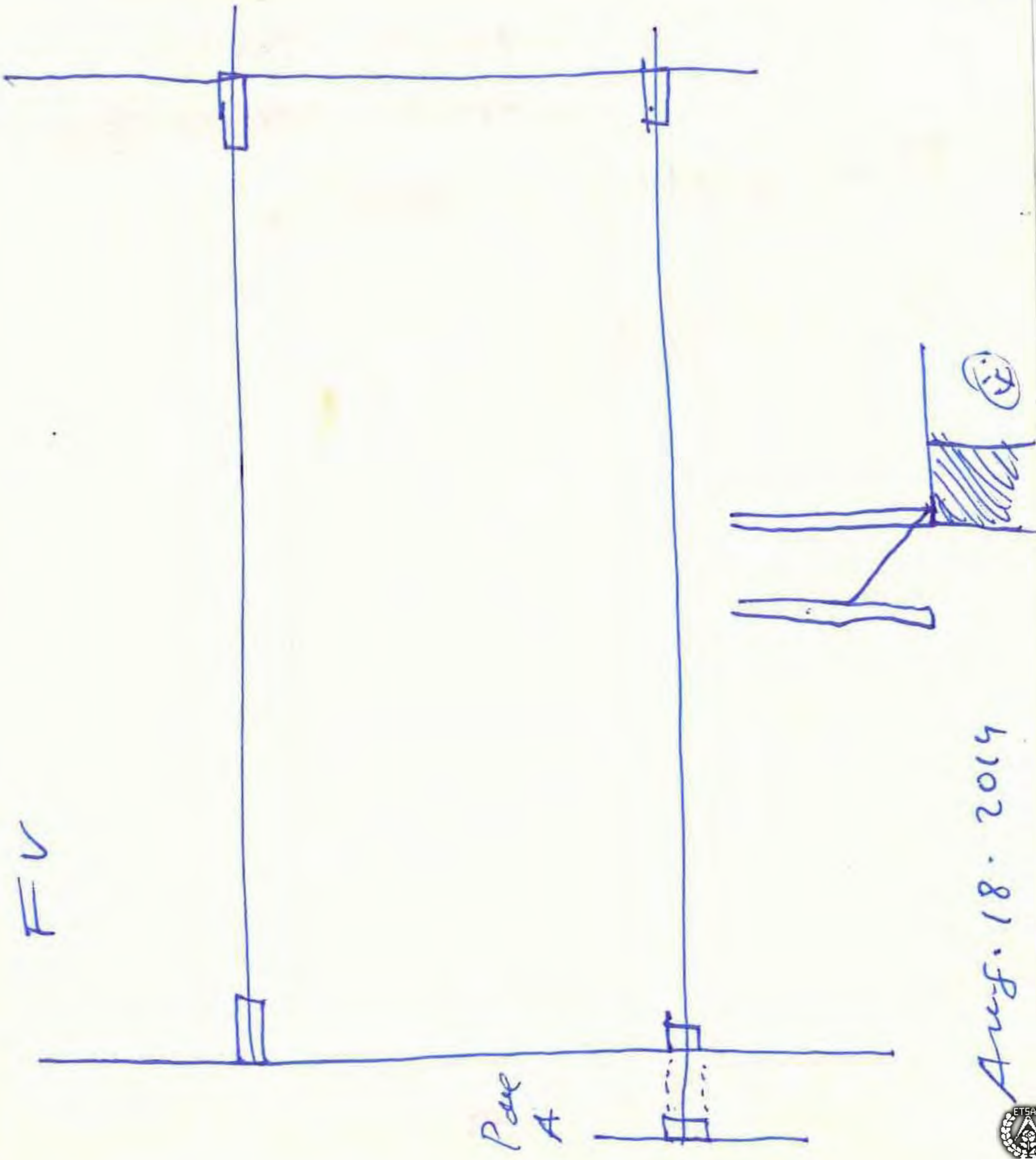

Aug. 18. 2014



R.

diversos
Textos dispersos. varios
Sobre Arquitectura. cientos.
colección de textos.

DISTENTIO, INTENTIO, EXTENTIO
10. AGUSTIN



(extensión del alma)
distentio animi.
(SPASM OF)

LA CASA ESCUADRADA
SQUARED HOUSE

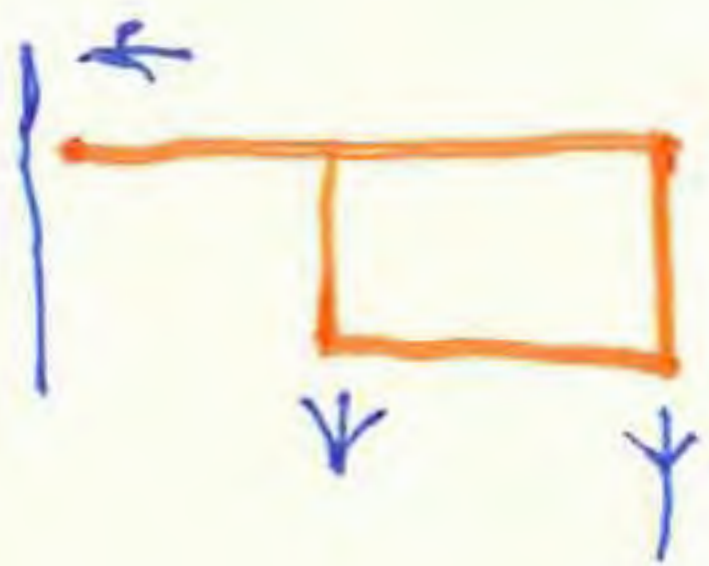

Aug. 13. 2014

EV



> FV₅ consulta con Eduardo Herrera del tamayo.

> diseño de la piera posterior - soporte

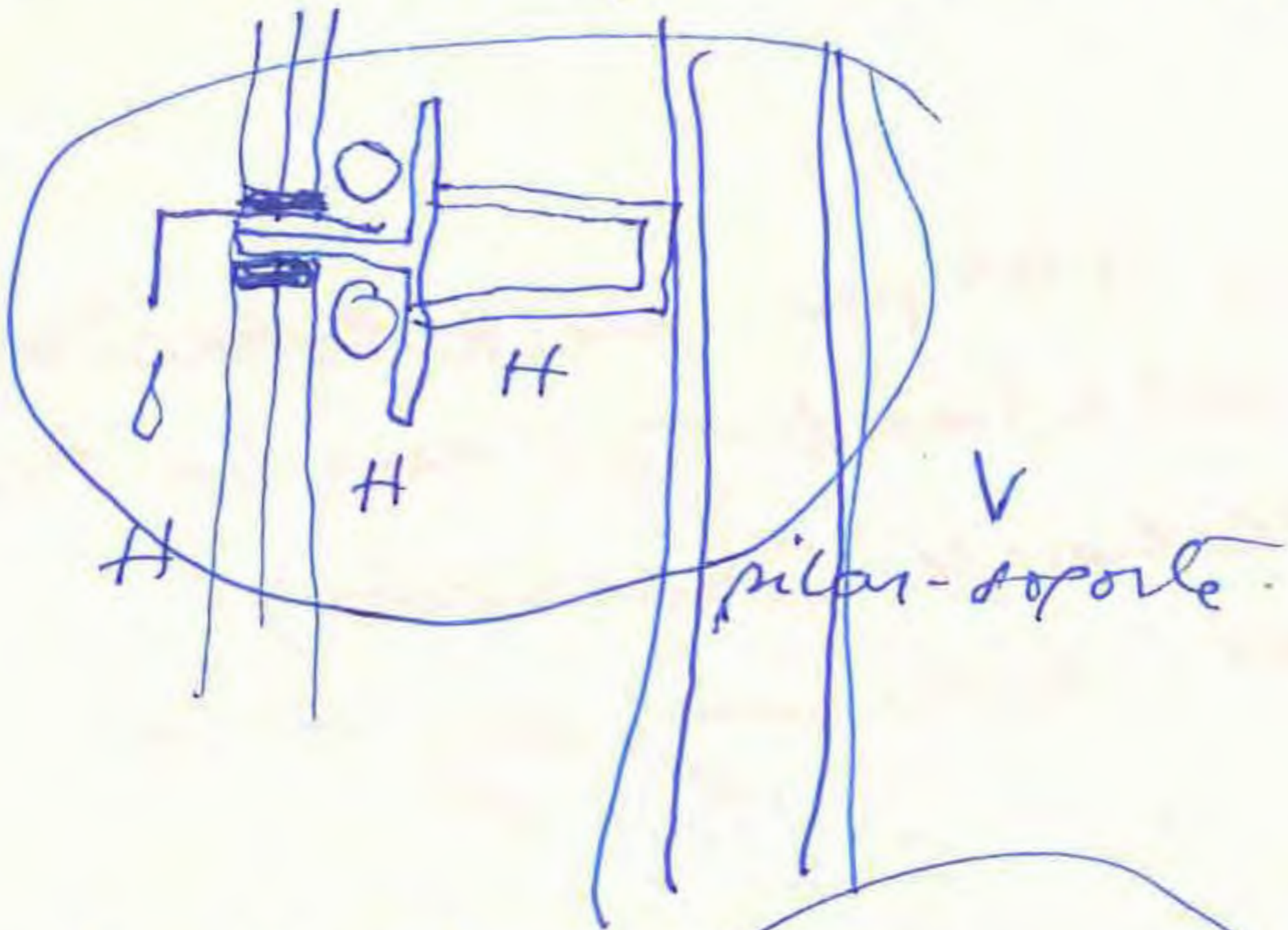

> fuelle
fuera

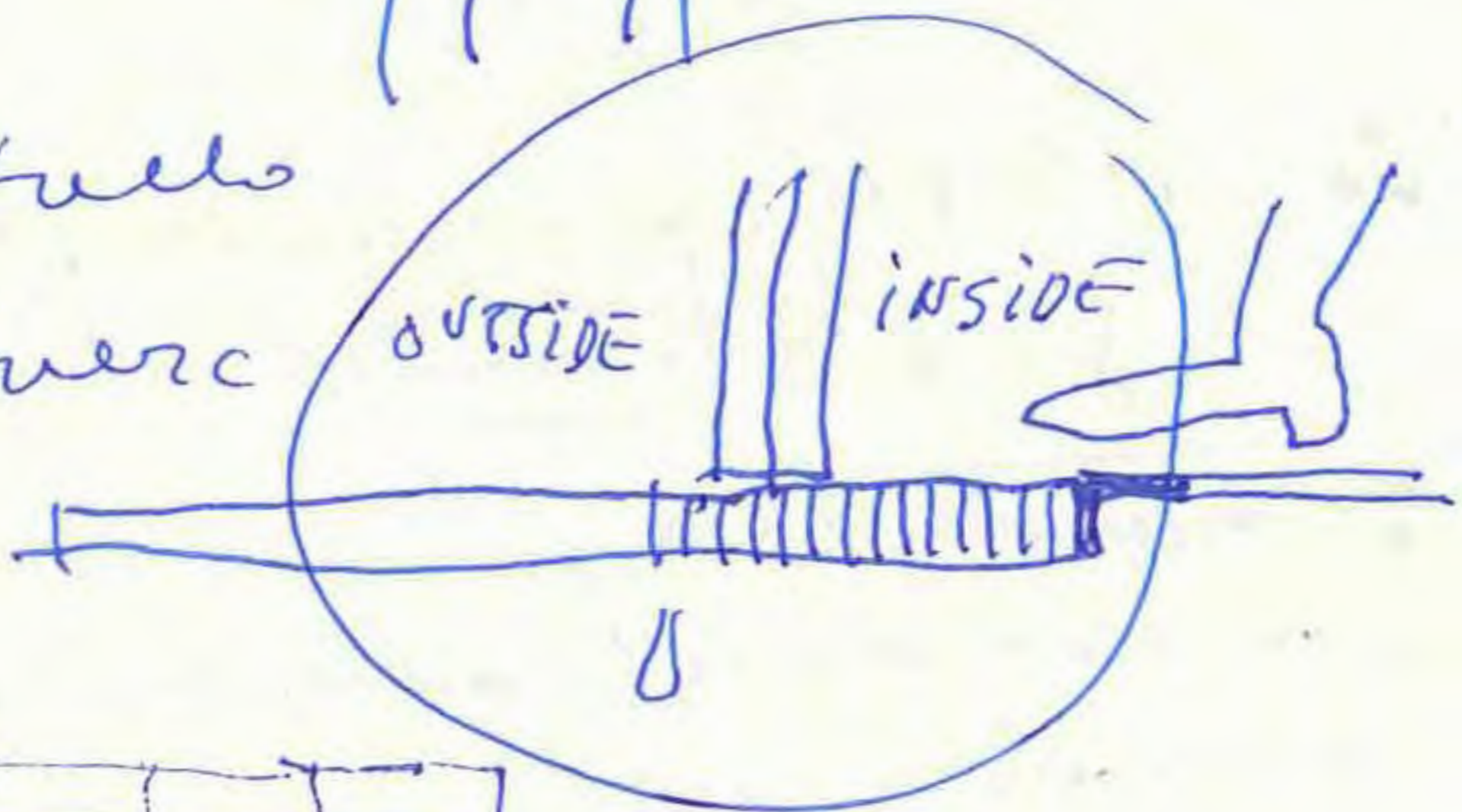

FV

August 23. 2018
en M (Just Beauty)



CALA

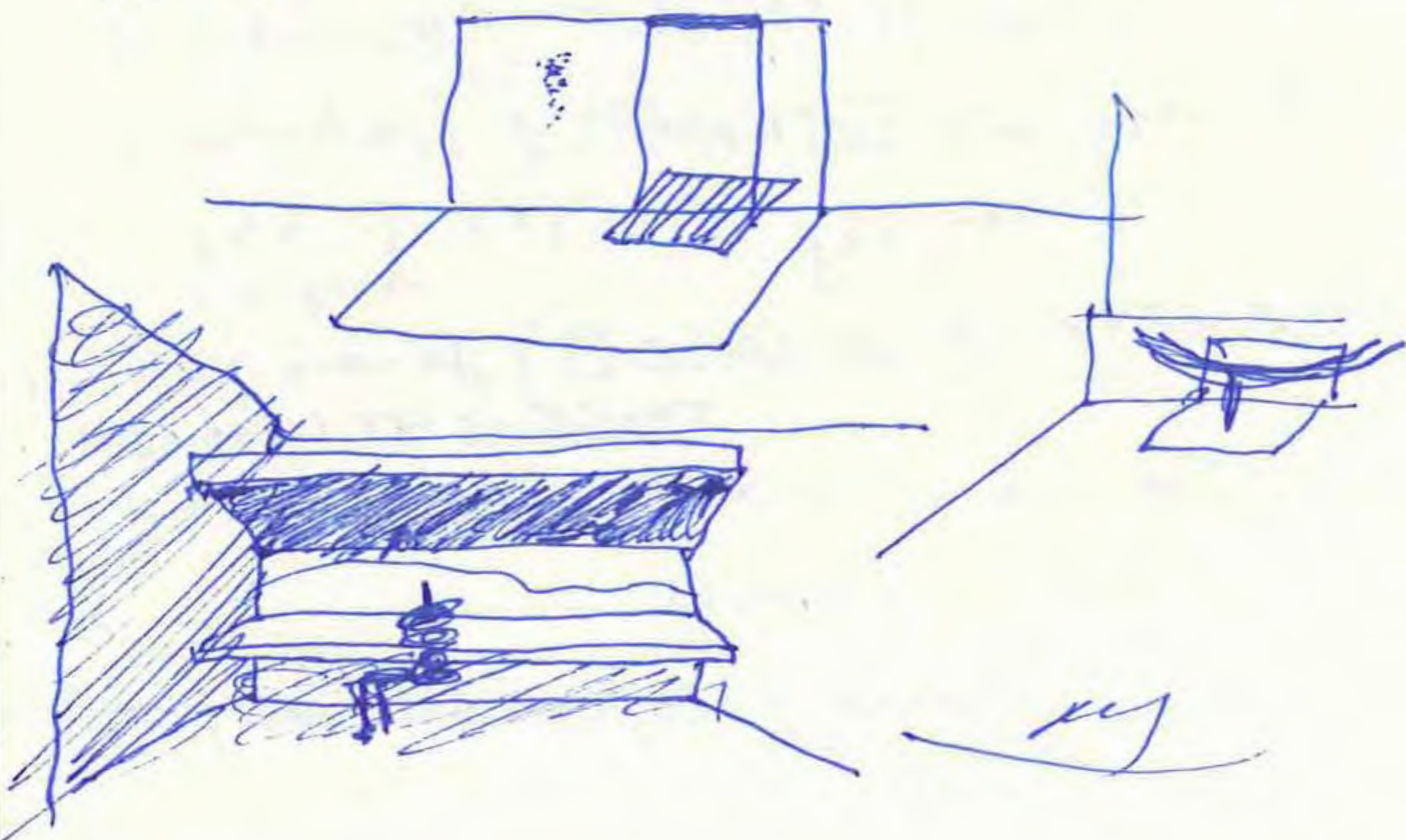

Monte de Bosco.

Sebastián
y Lázaro
nacieron el
16 octubre de 1989

Juso

firacusa

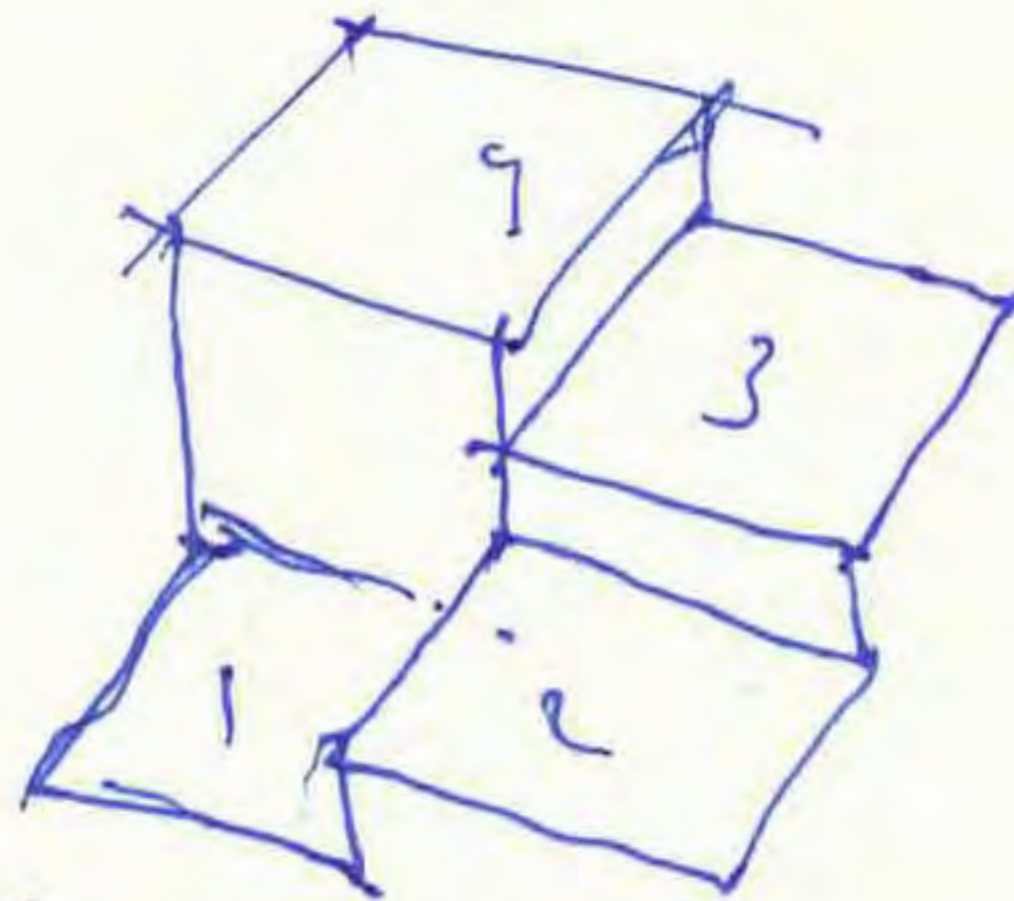
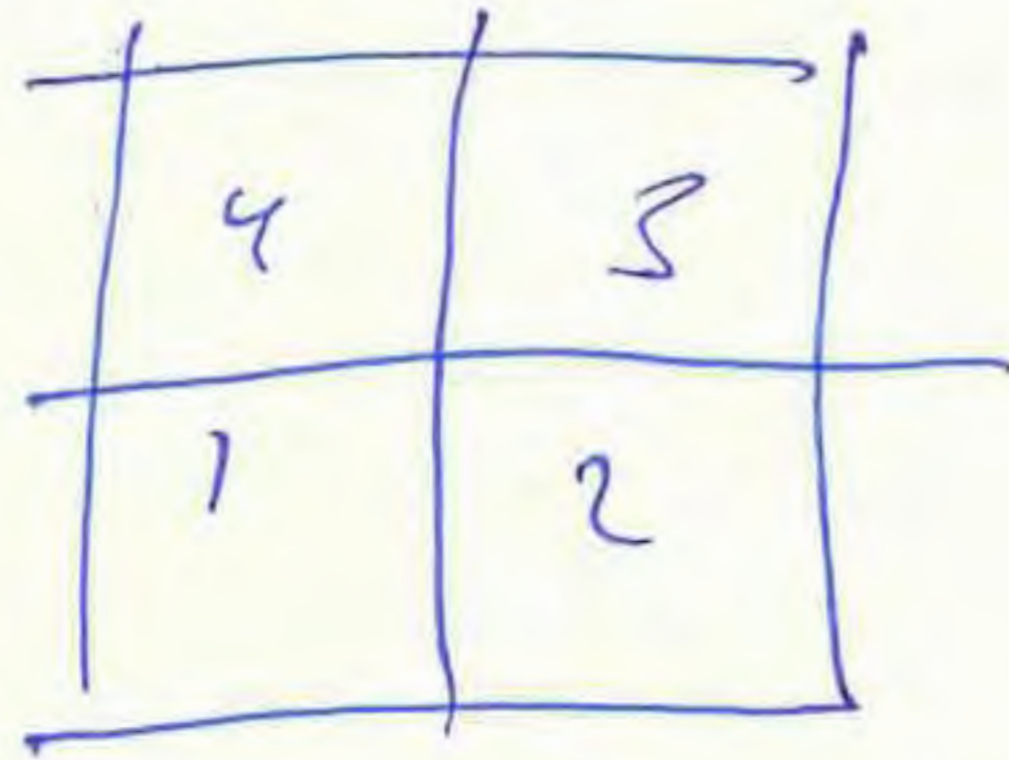

con
escalones.

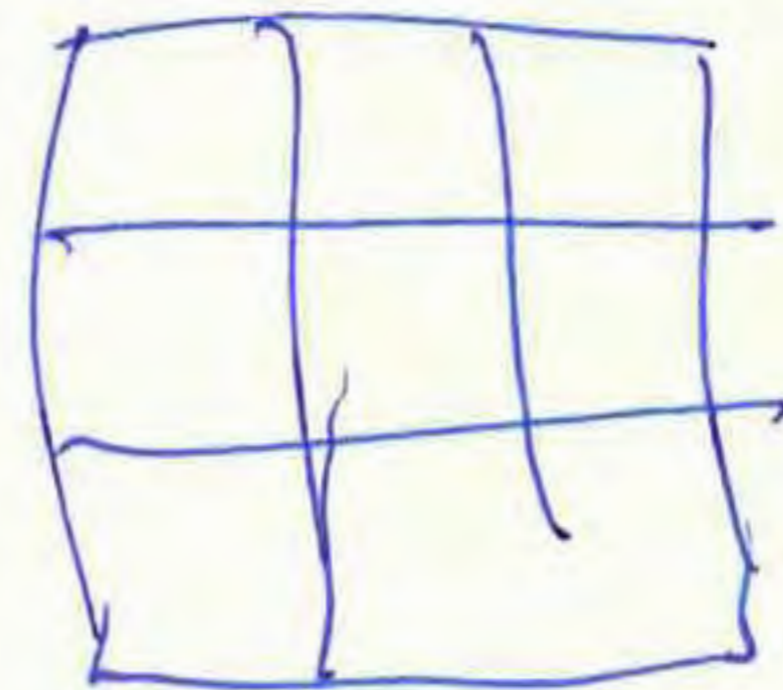
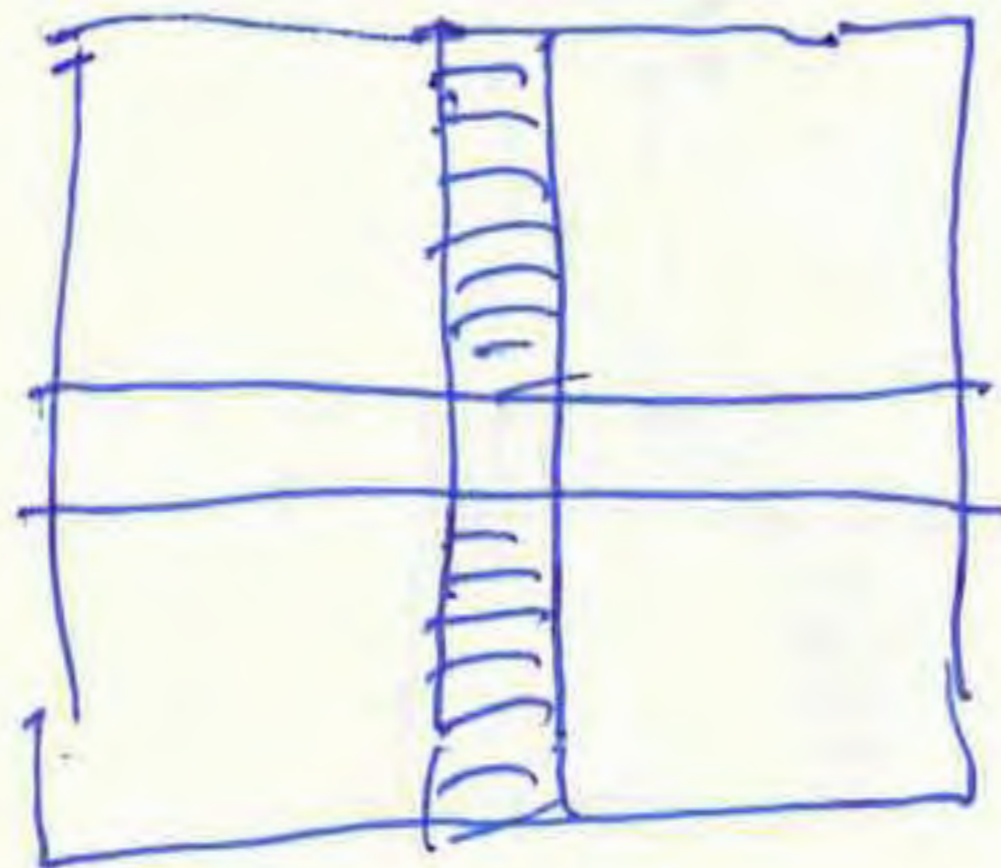
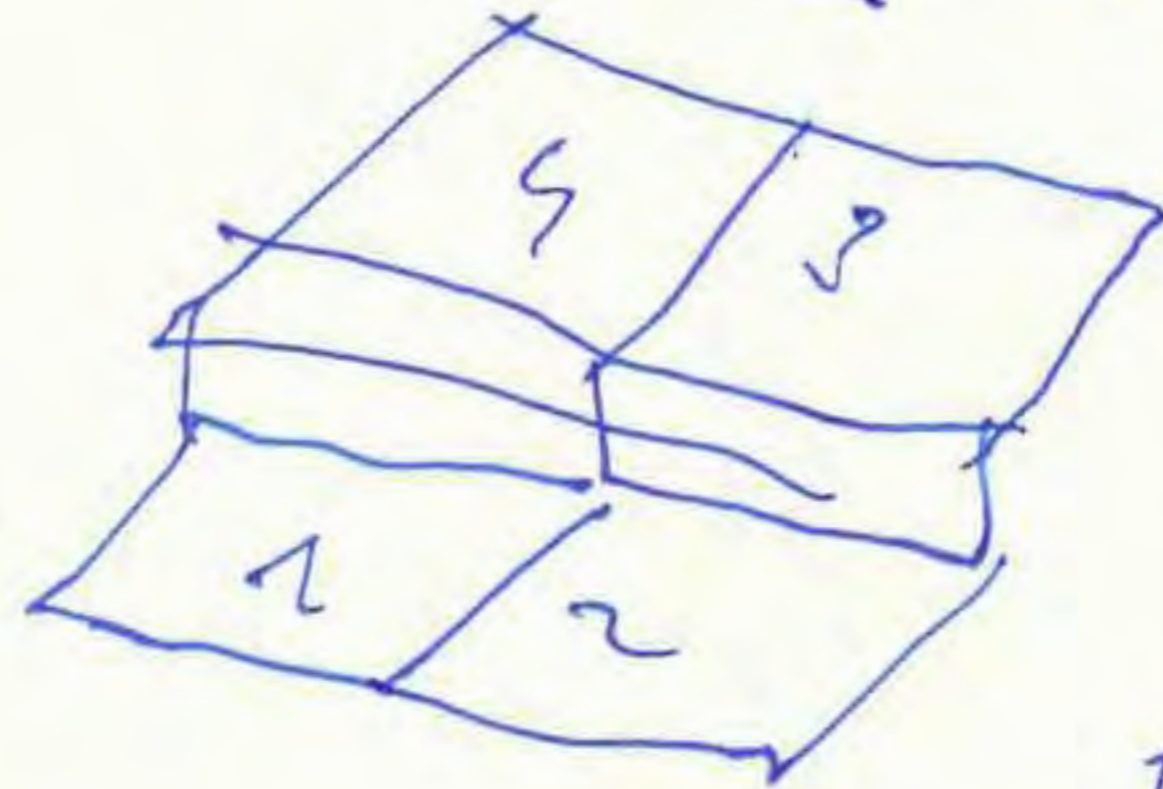

Sept. 5. 2009.

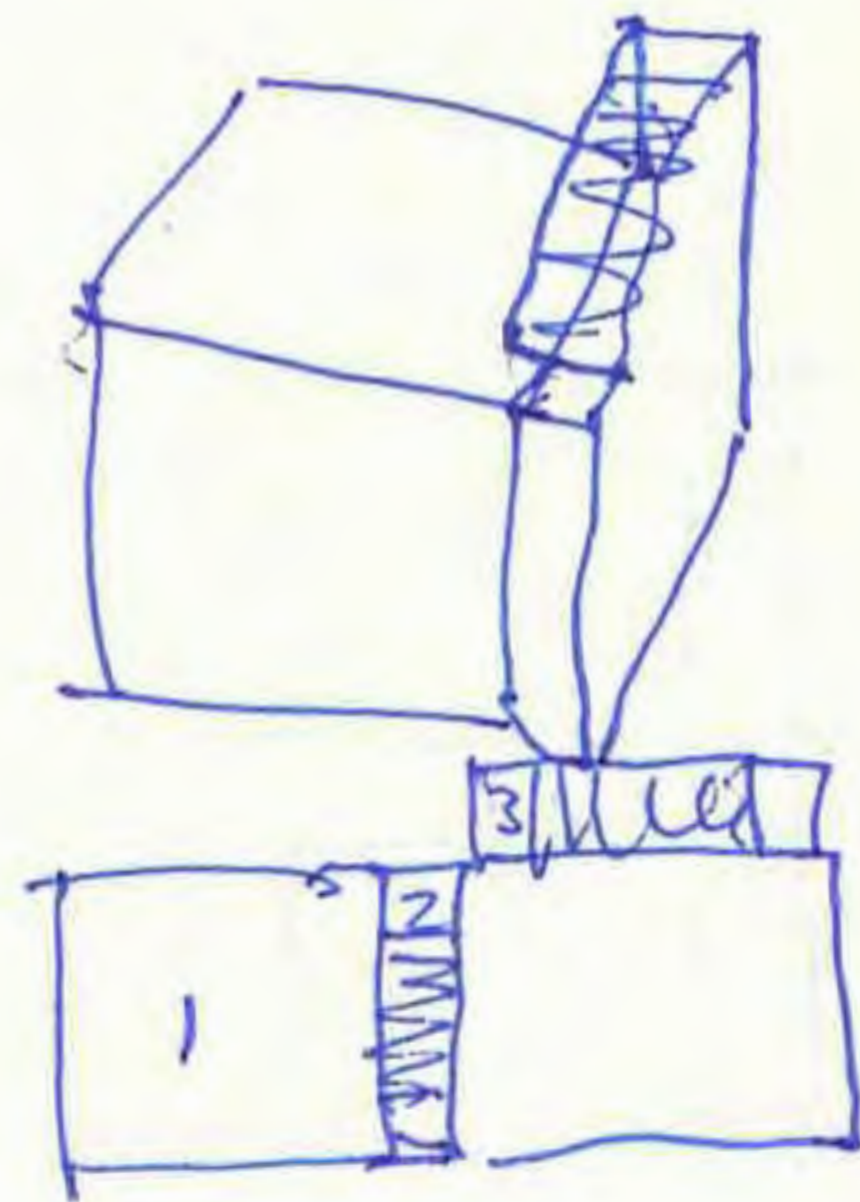
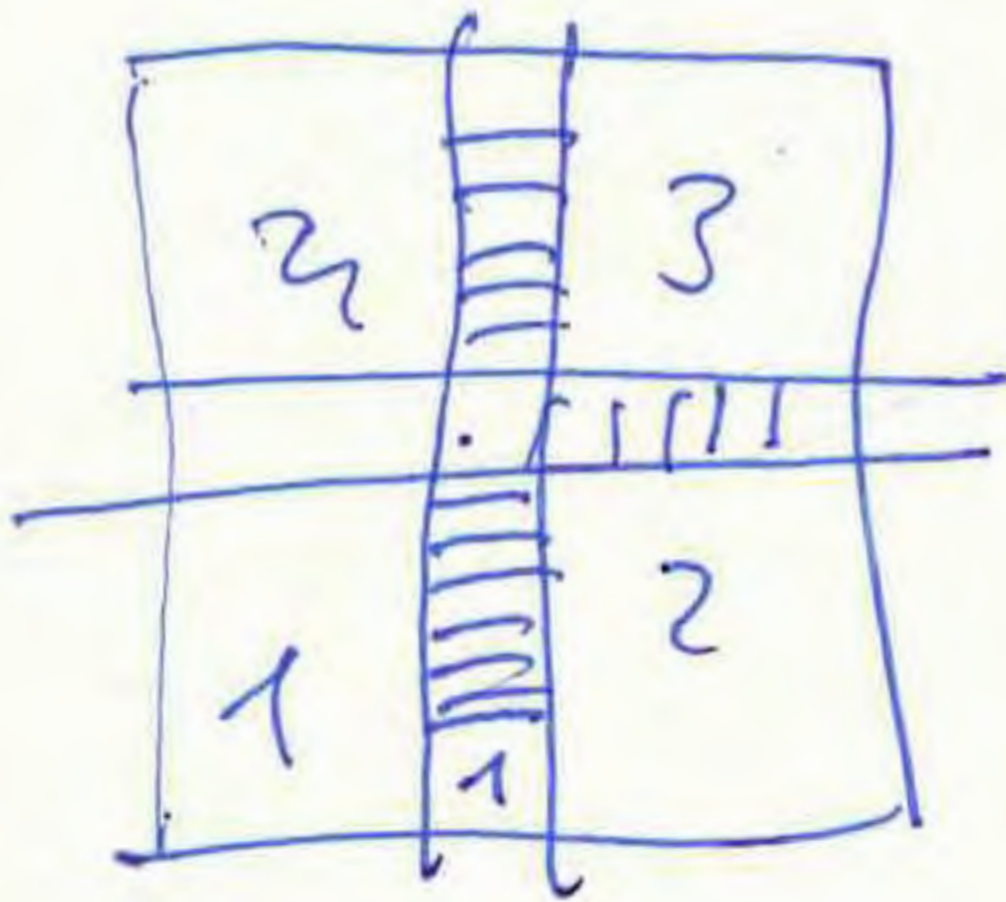
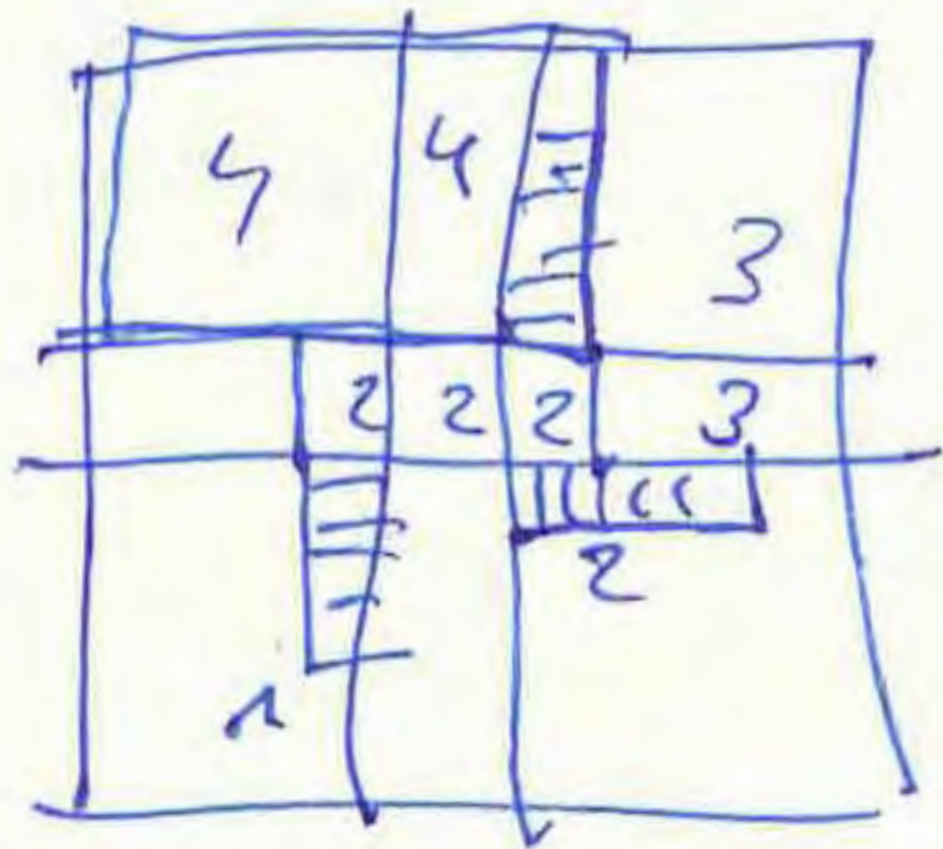
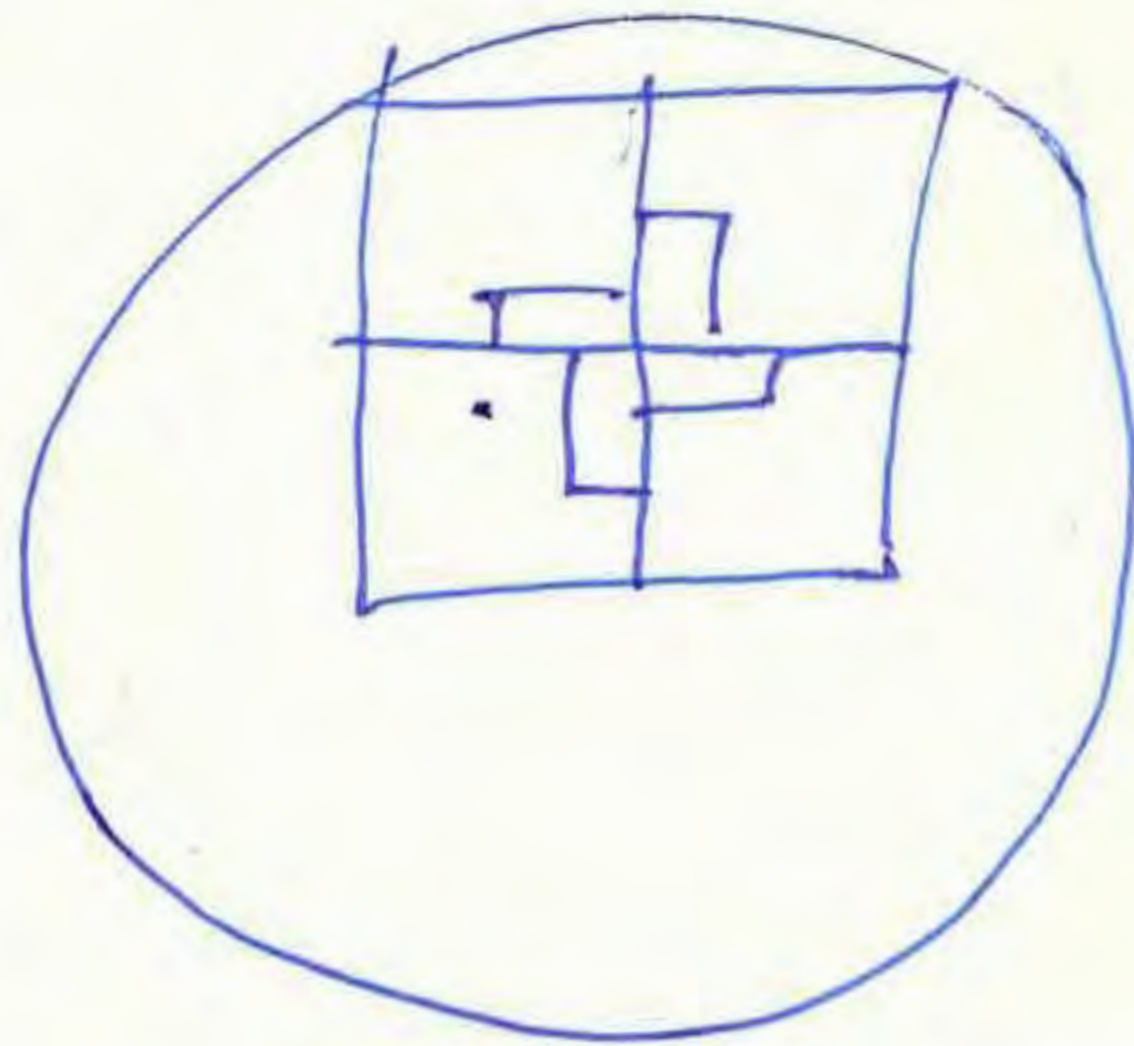
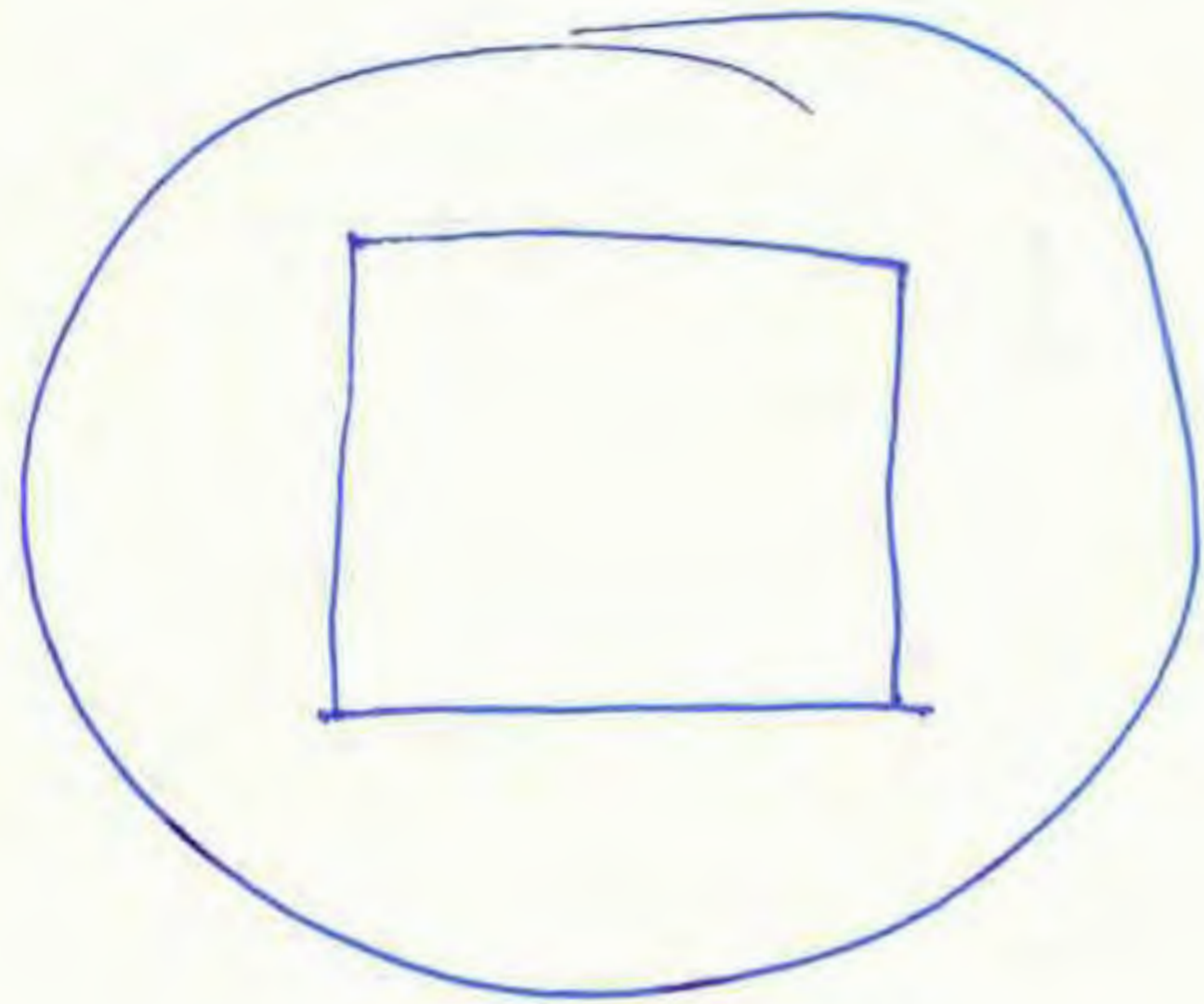

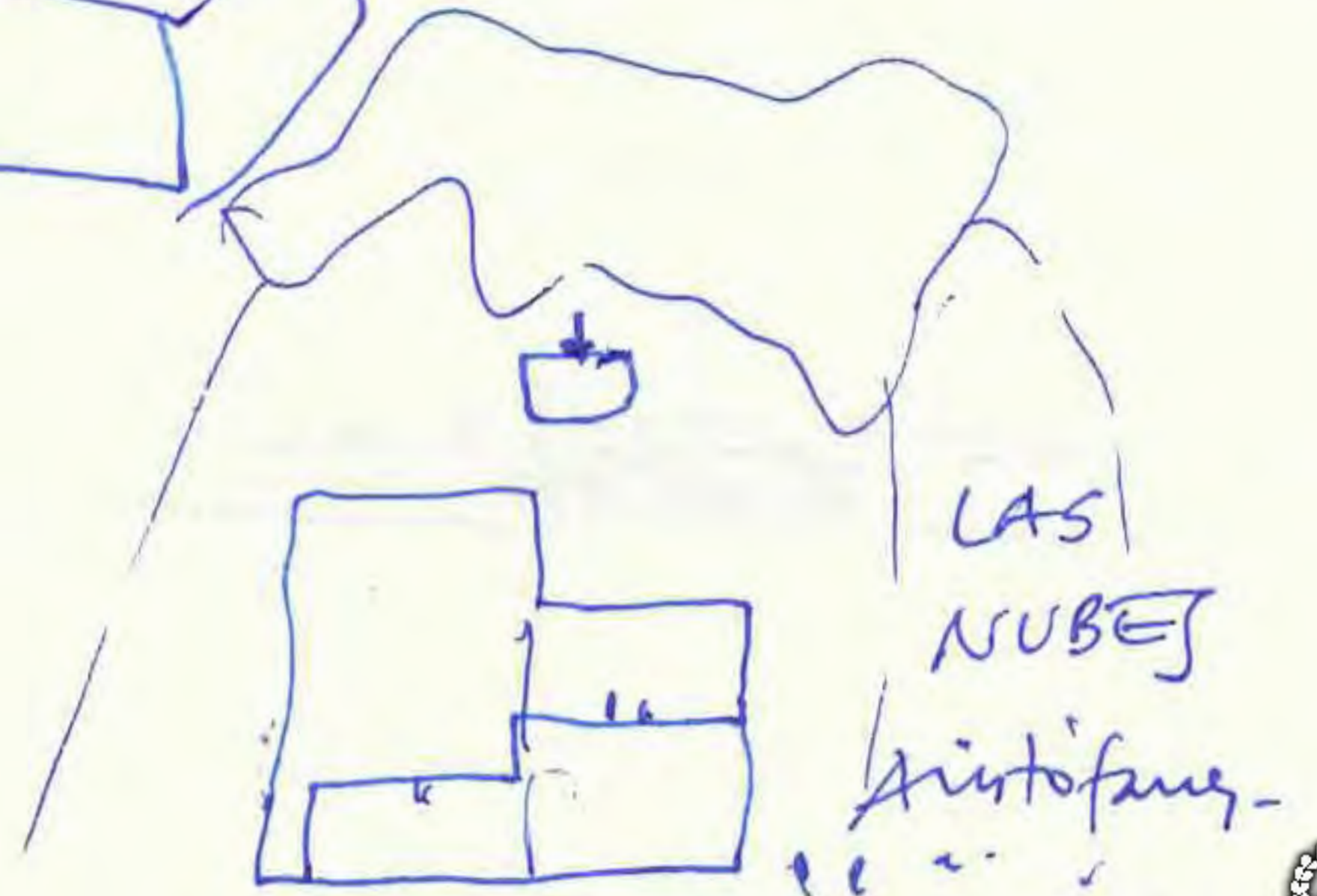
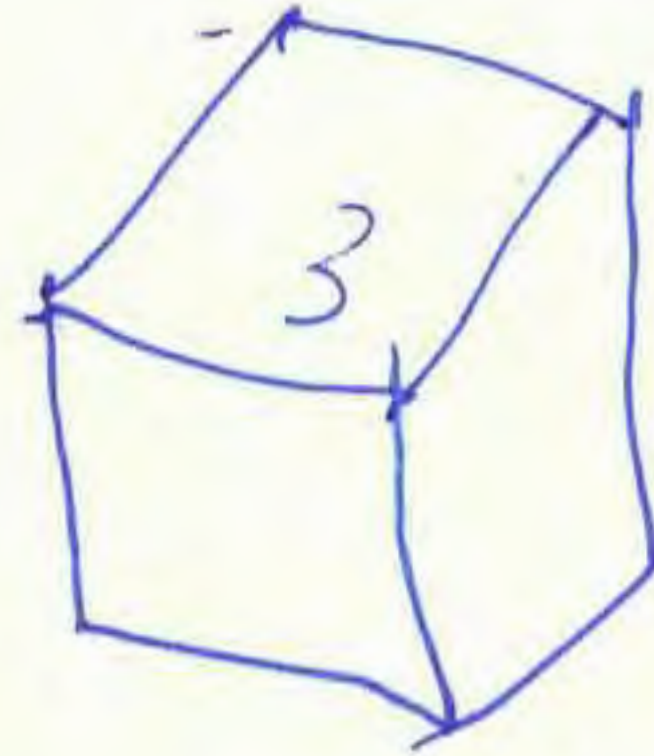
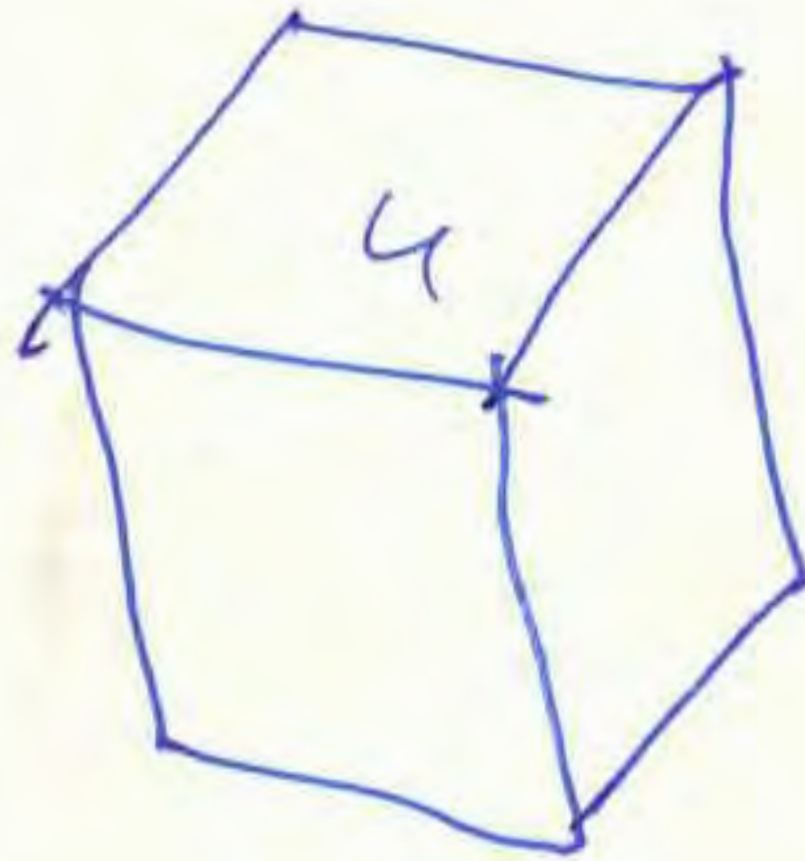
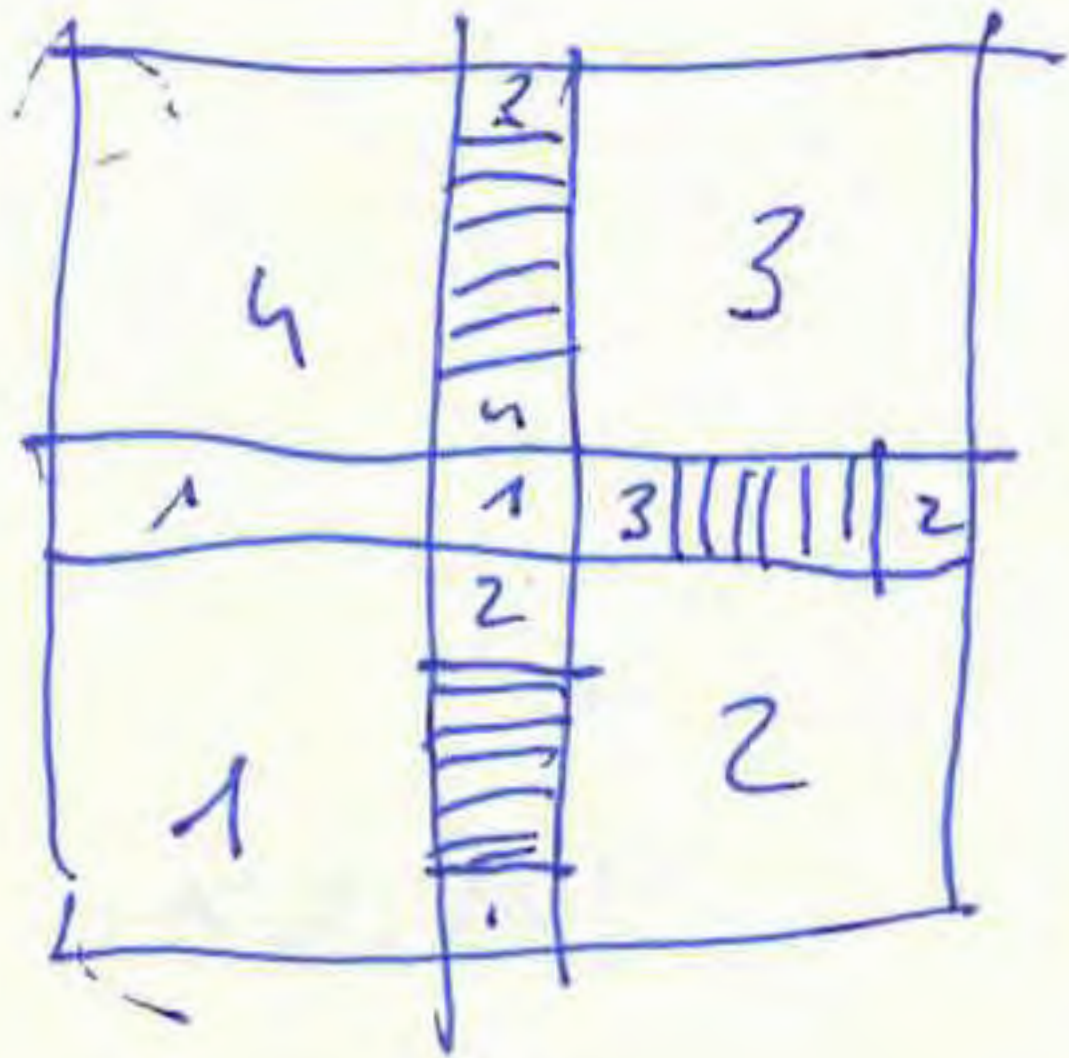

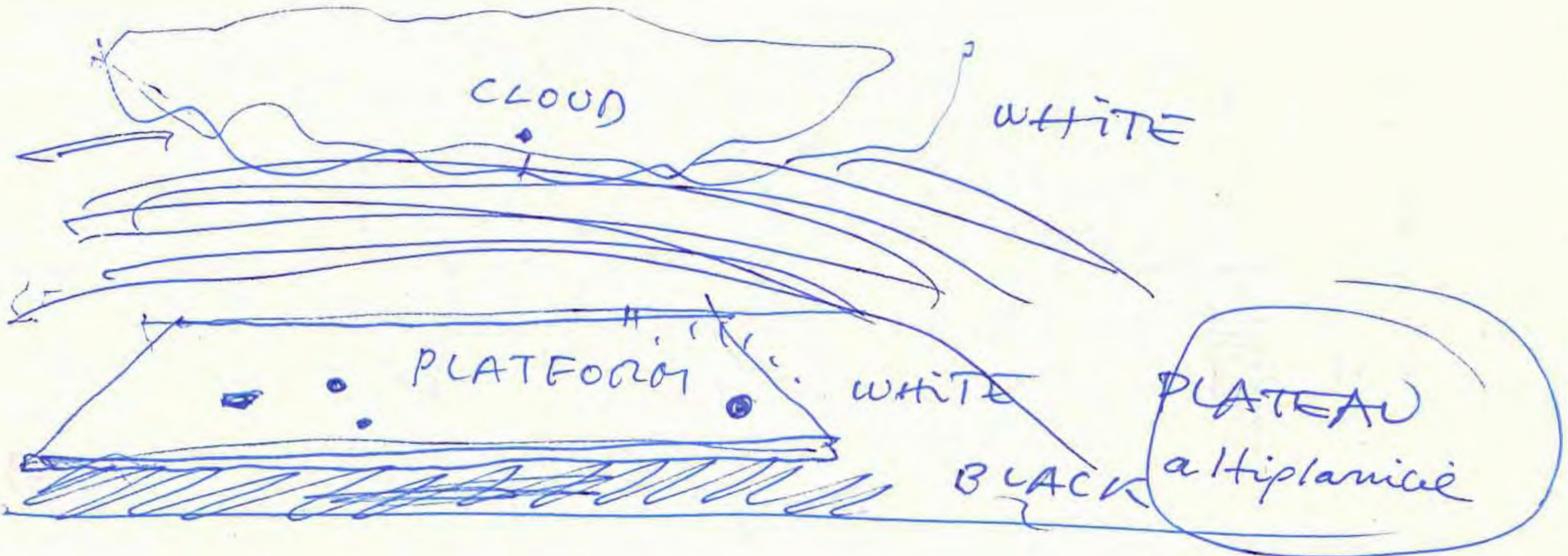

Sept 3. 2014



NUBOLA
BIANCA

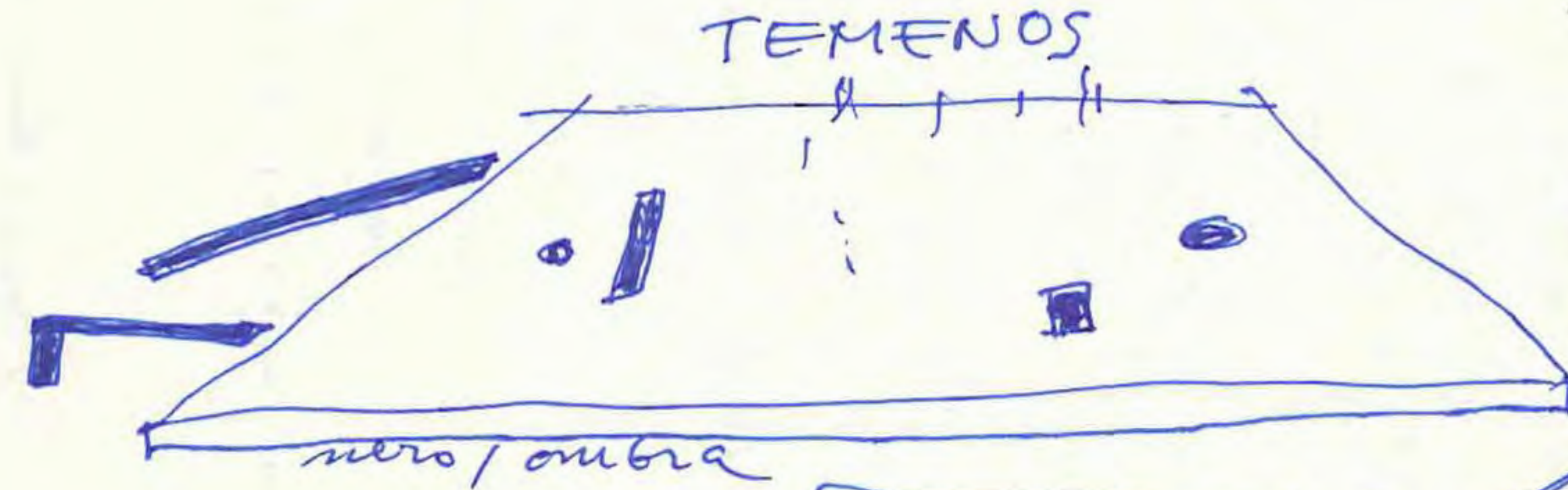

PLATEAU
BIANCO

35

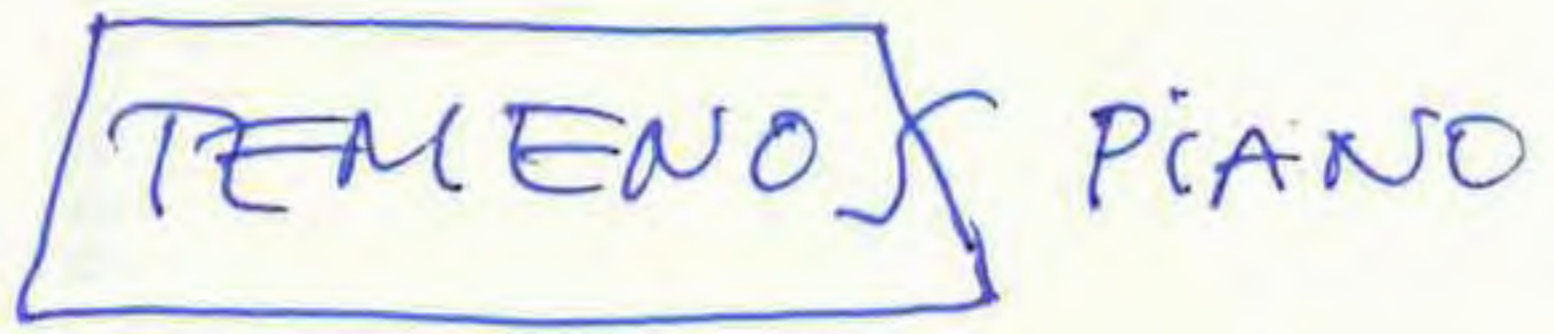

SIRACUSA

GAUCIN.

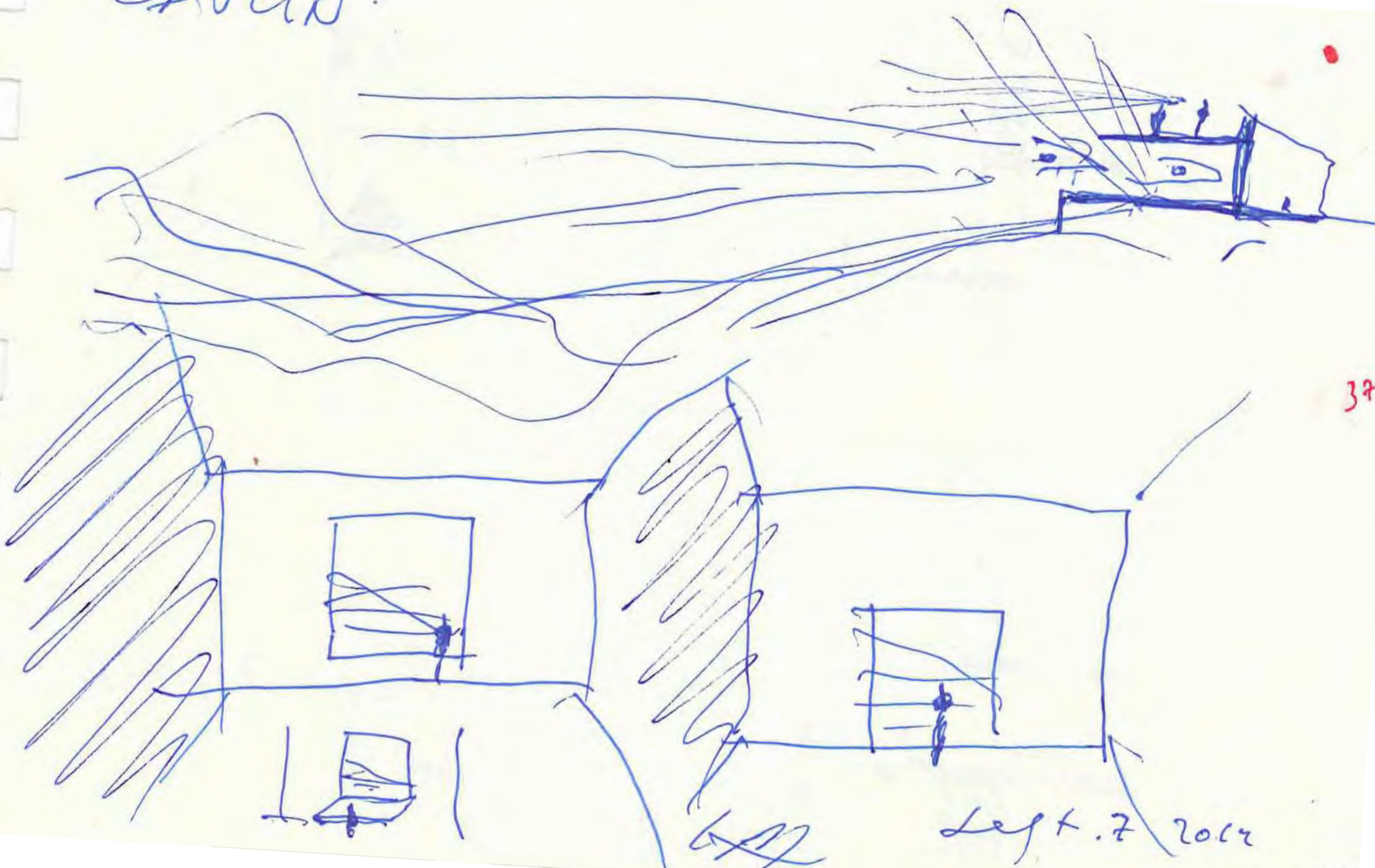

37

Sept. 7 2012

GAUCIA

38

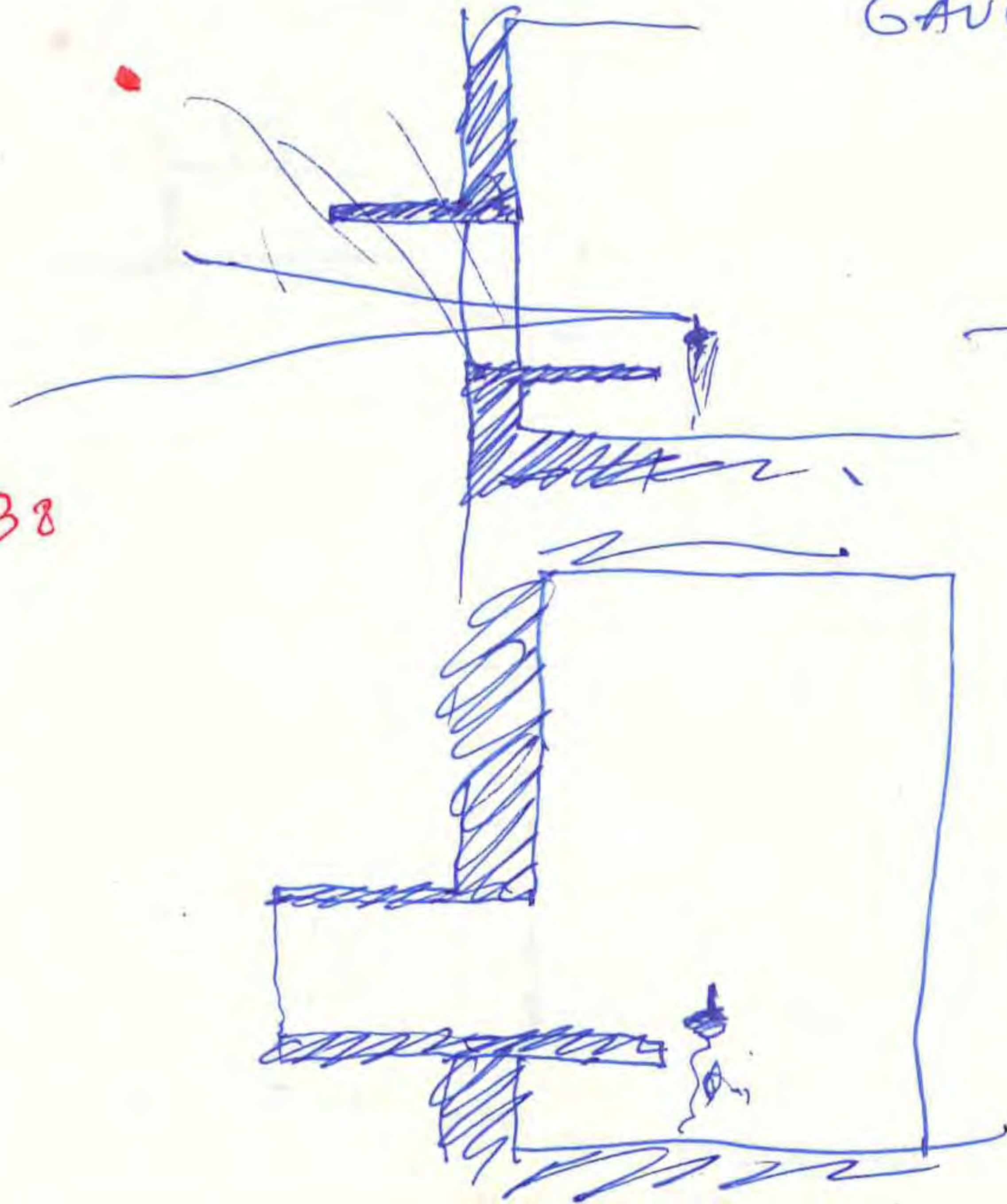

Sept 7, 2019.
my

I Domaine + Jardin (Joao + David)
II Vins de (Miguel + Tommaso)

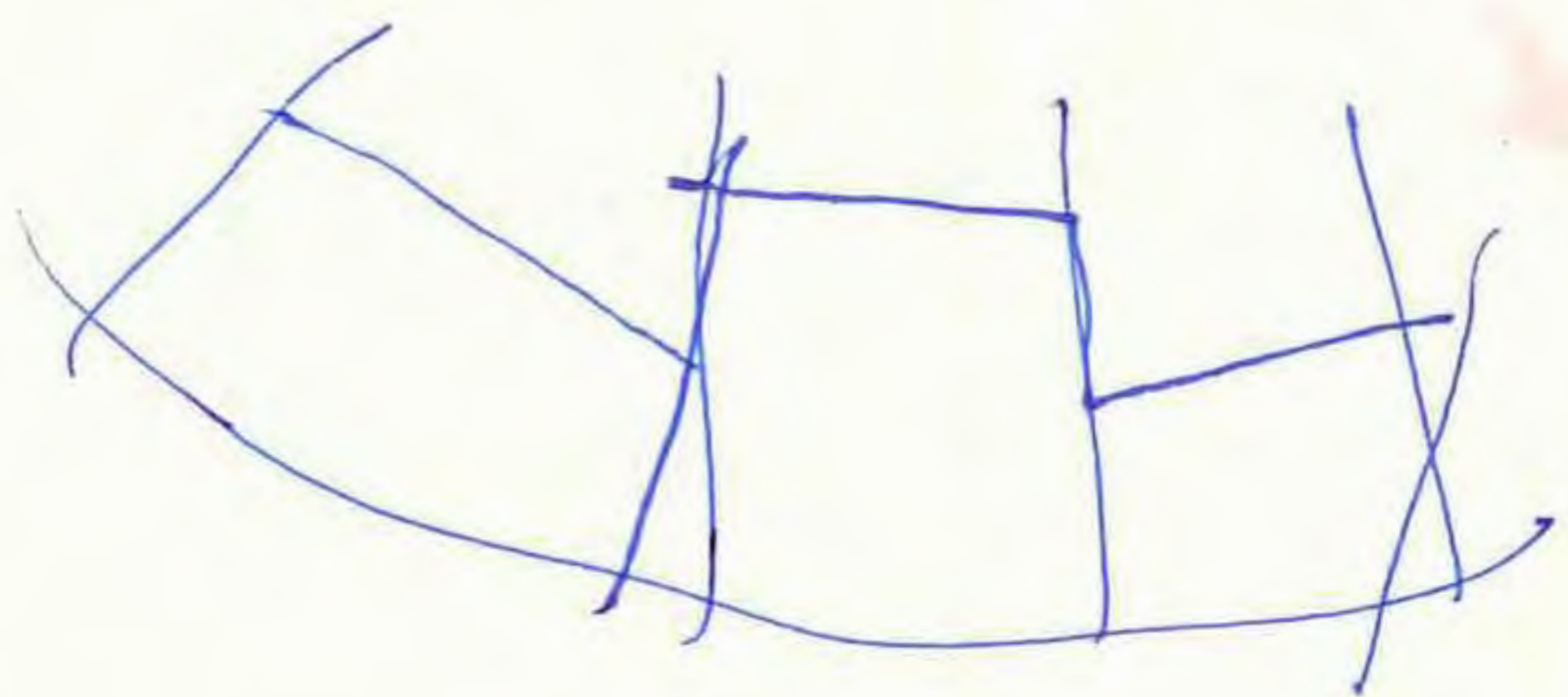
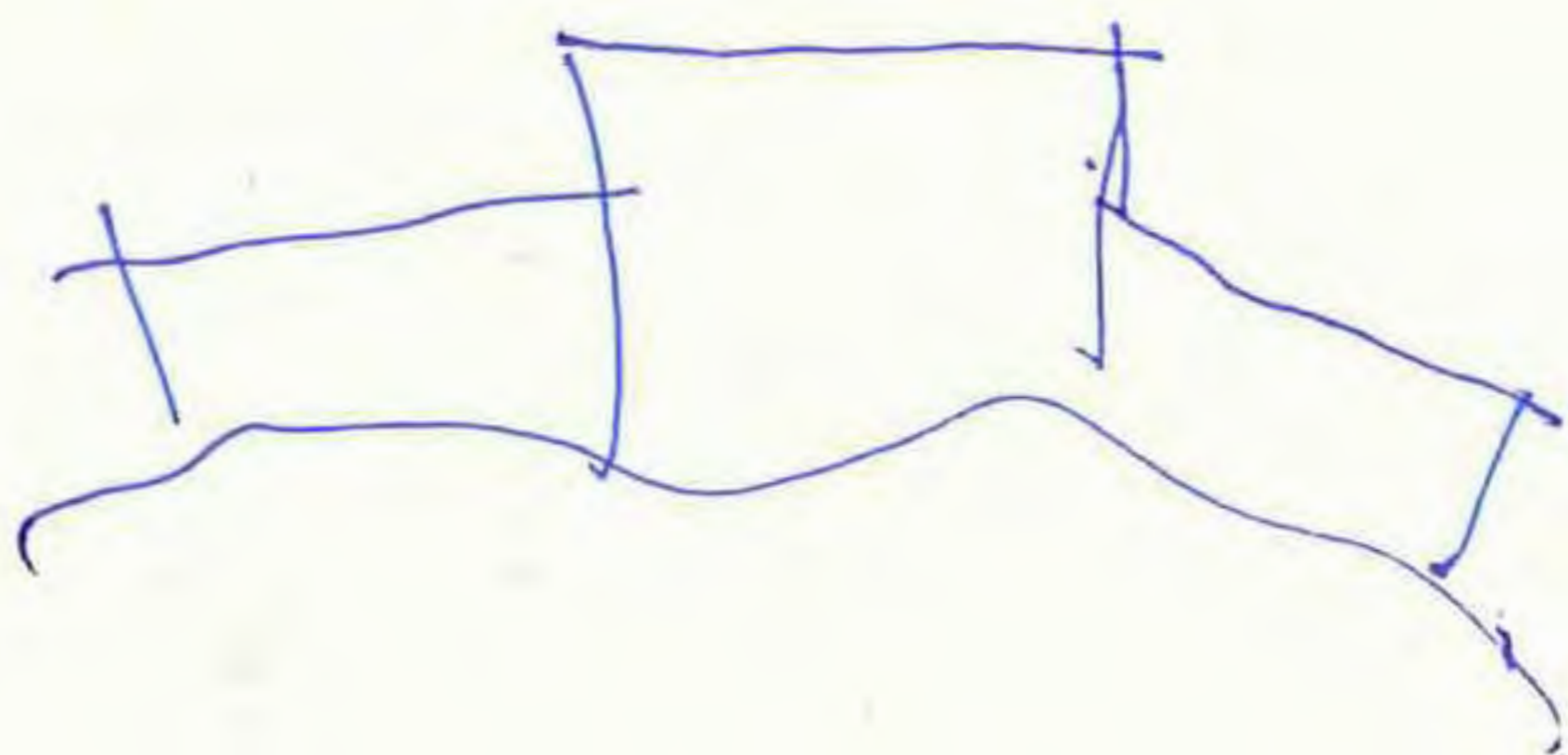

G



ABT



no

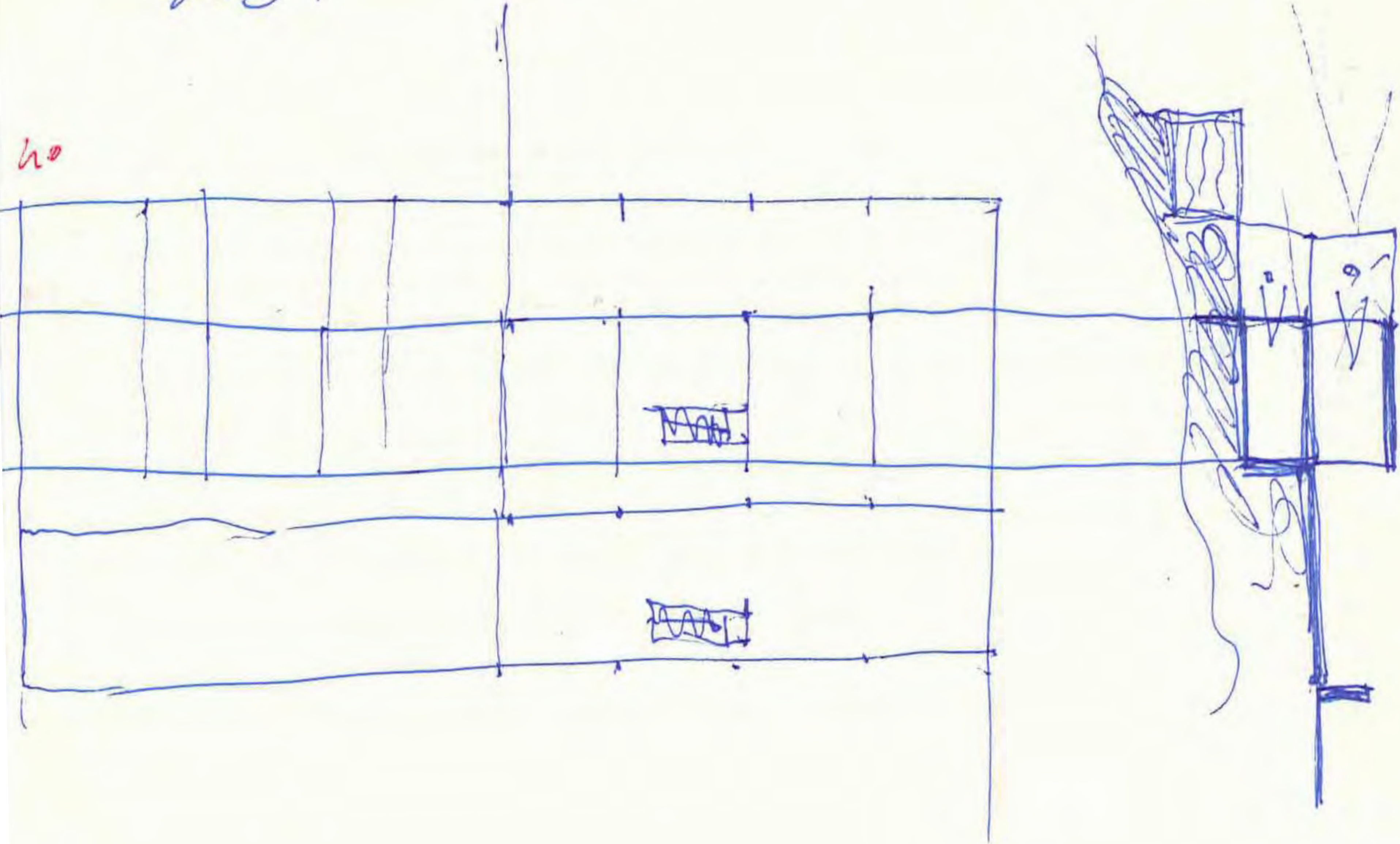

7 dibujos para POÉTICA arg. X

ABT

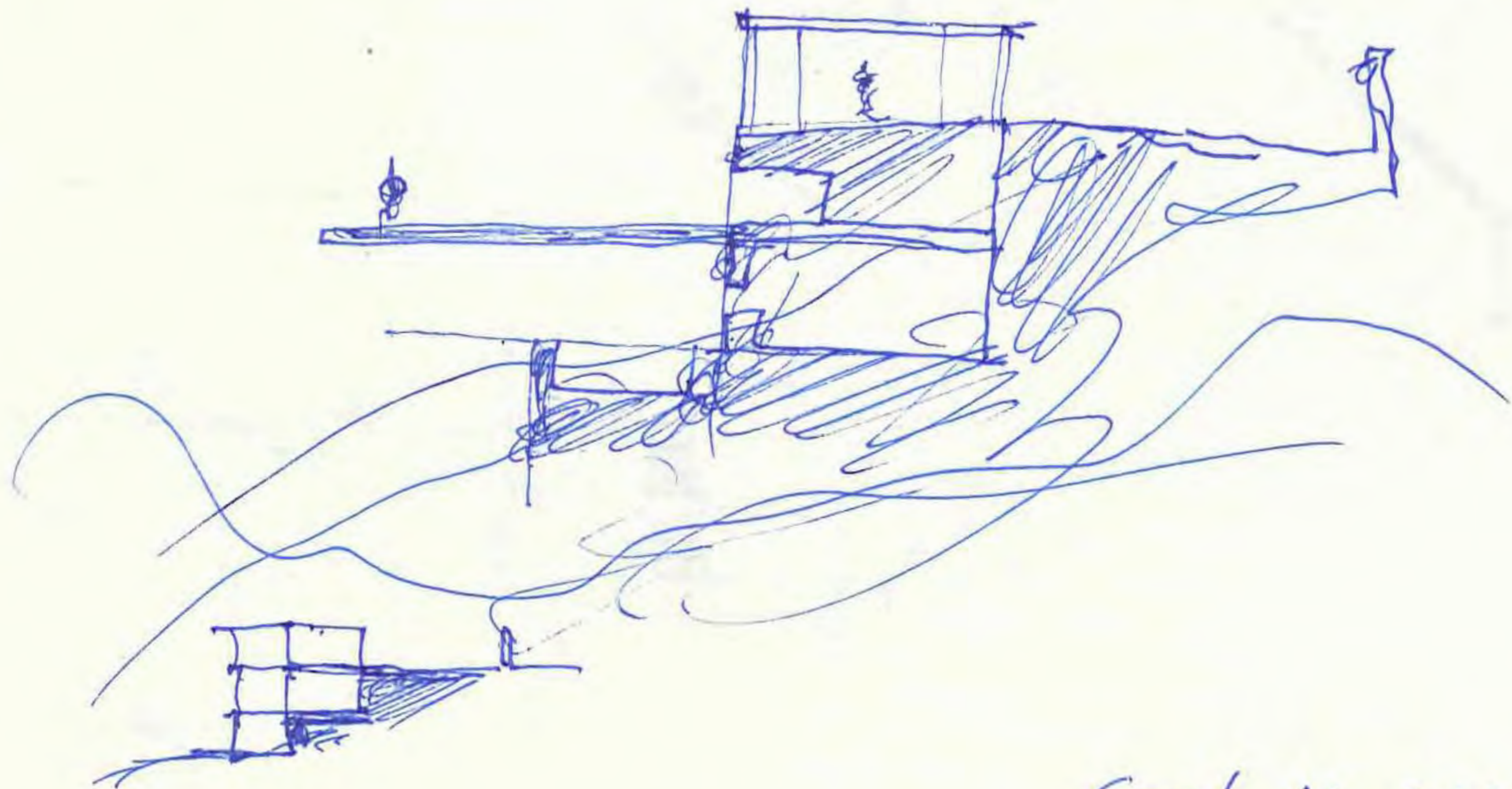

41

Sept. 12. 2019.





ABT

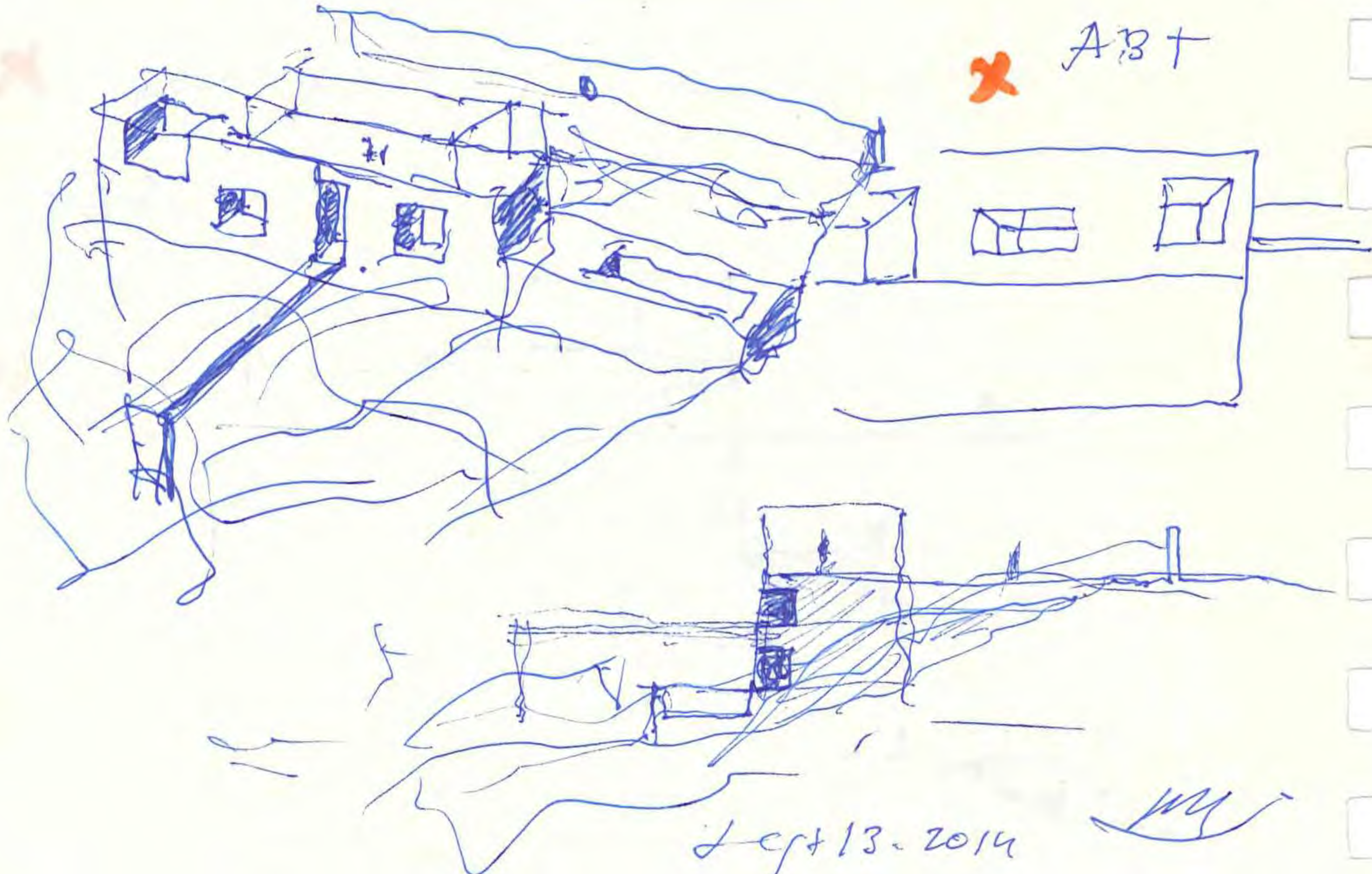

Sept 13, 2014

Handwritten signature



ABT

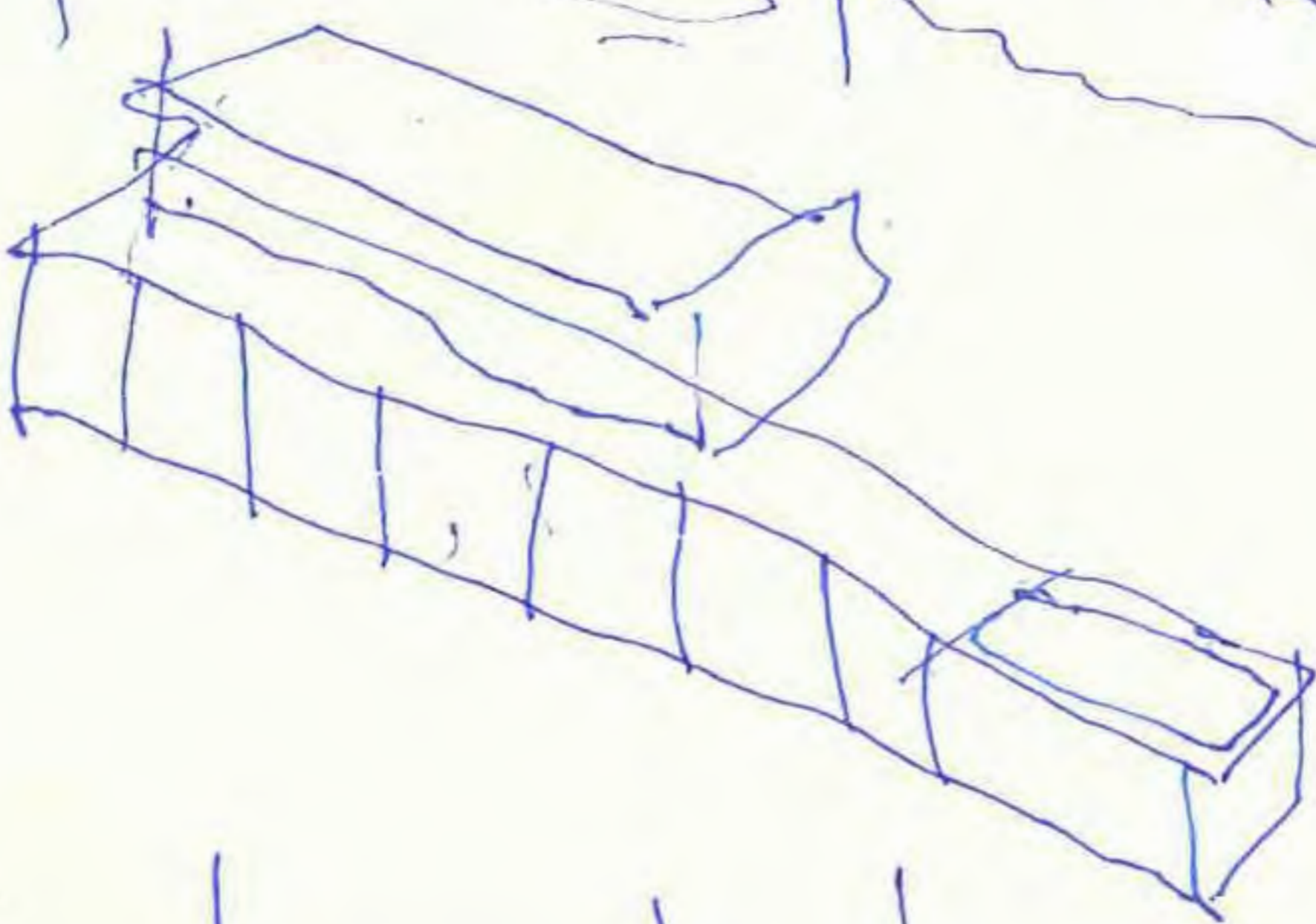
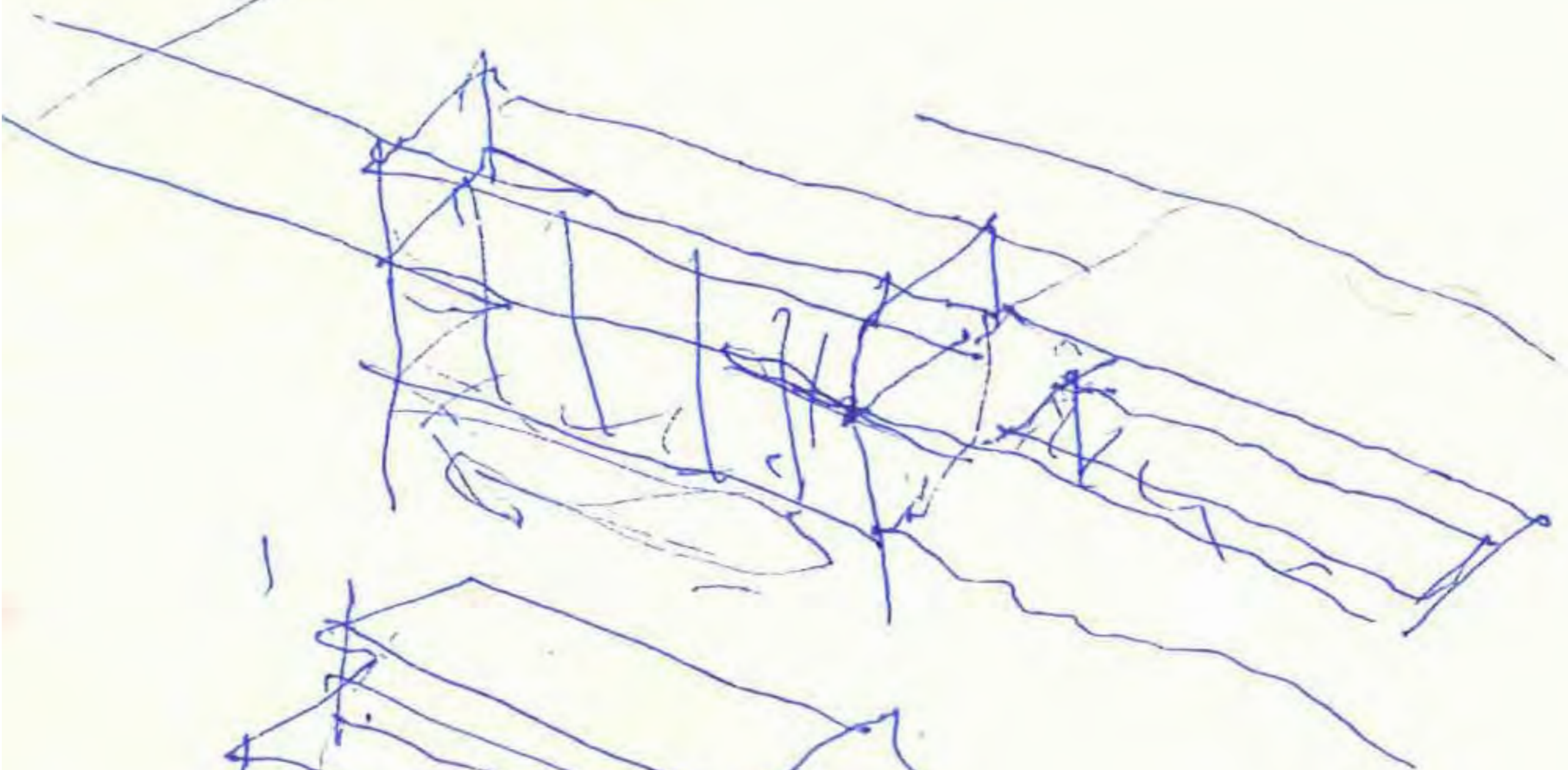
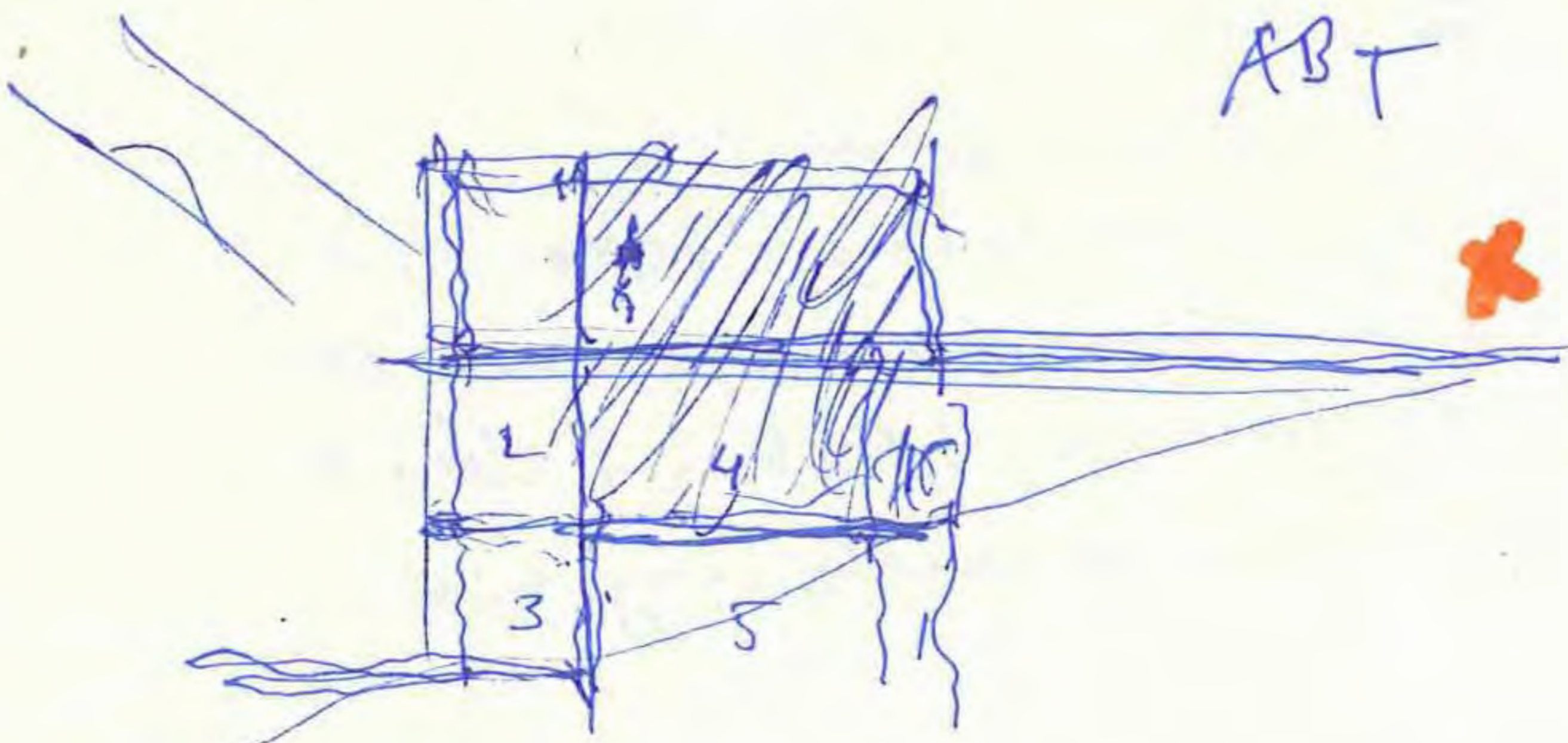

43

[3 Sept 2014



GARCIA.

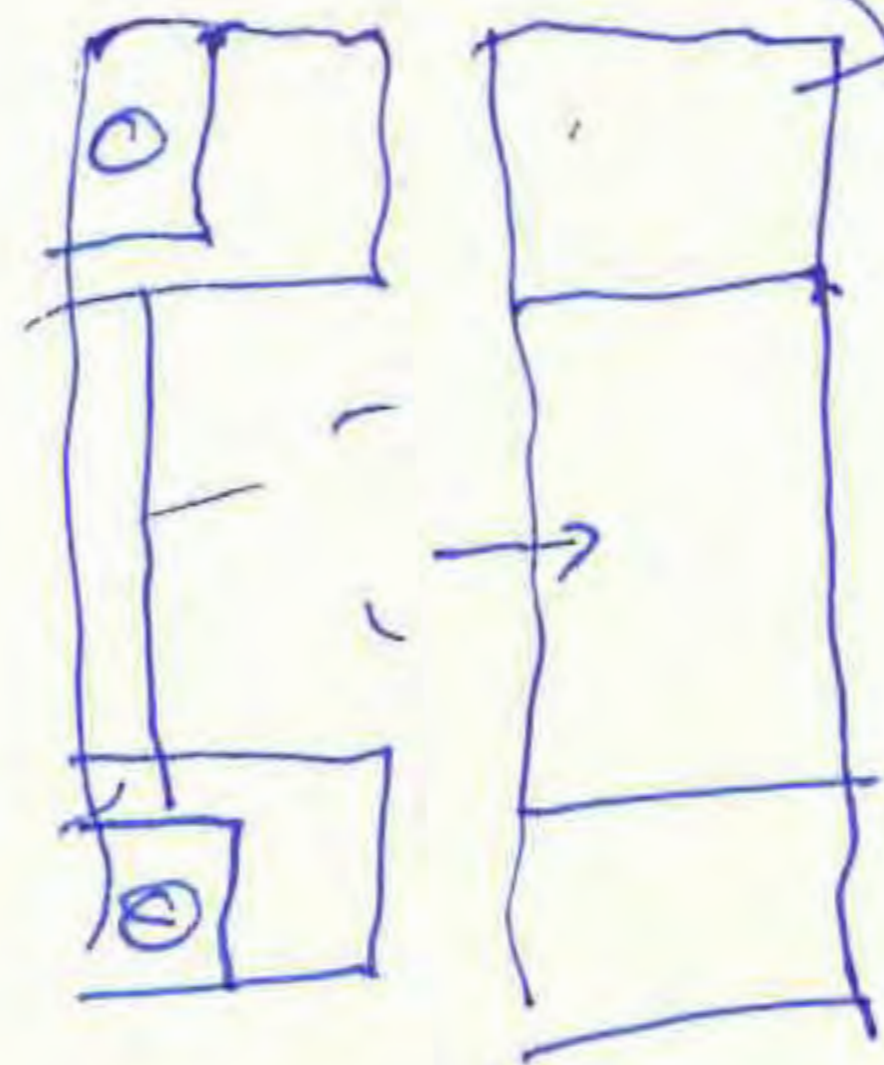

GAUCIN



26

Saturday

Sept 13, 2014

[Signature]



en métal.

[Signature]

LA
CASA
DE
LA
SOMBRA

ABT

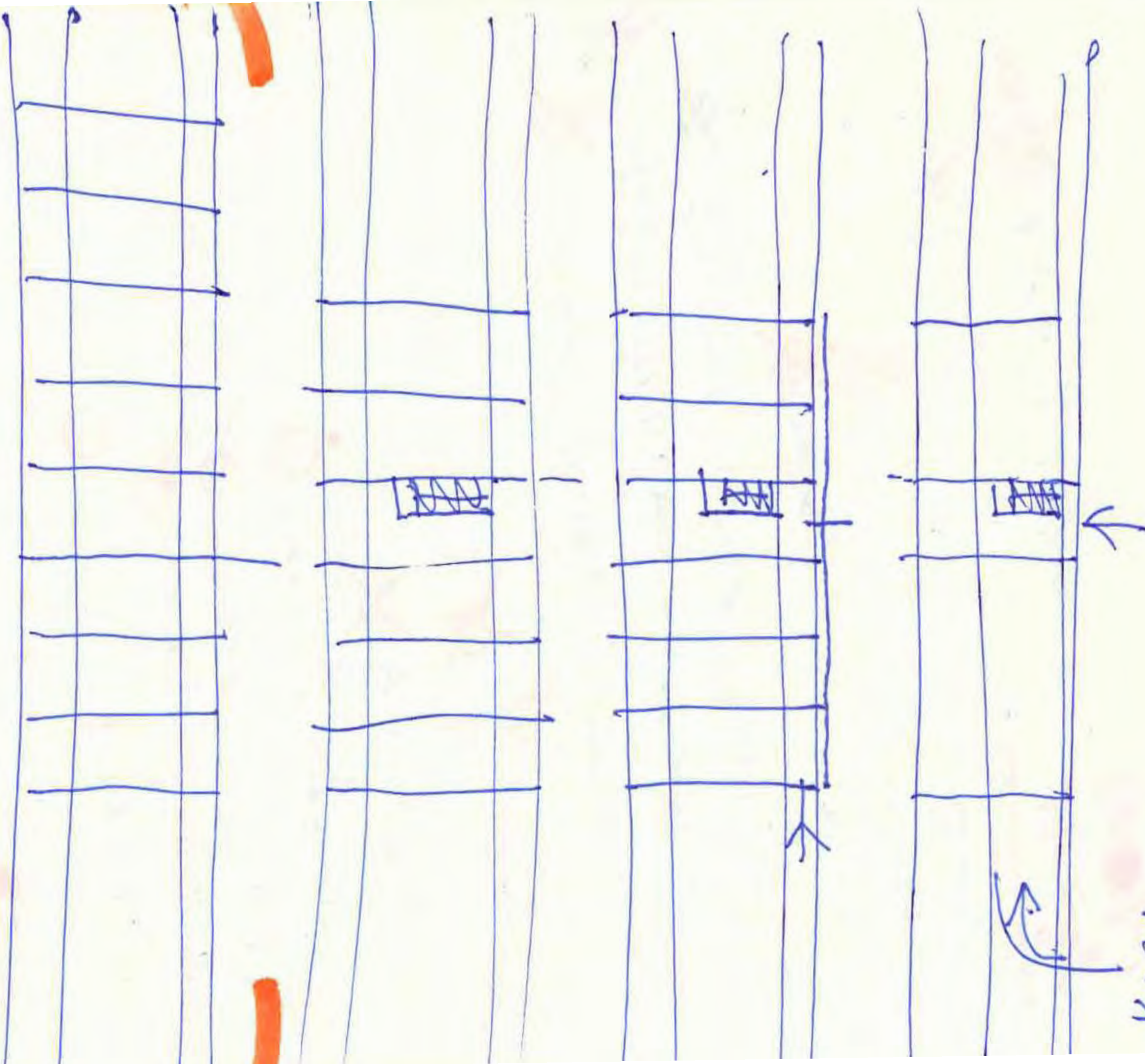

Vol 1



↓ David Cavasco

HENRY MOORE

(un hueco en la piedra) •

"El primer agujero hecho en un trozo de piedra es una revelación"

↳ de la inmediatez del acto de DESOCUPAR UN ESPACIO al que lo crea. ↳ la búsqueda del origen de las cosas y del ser.

(~~Fred~~ Faraji 2002)

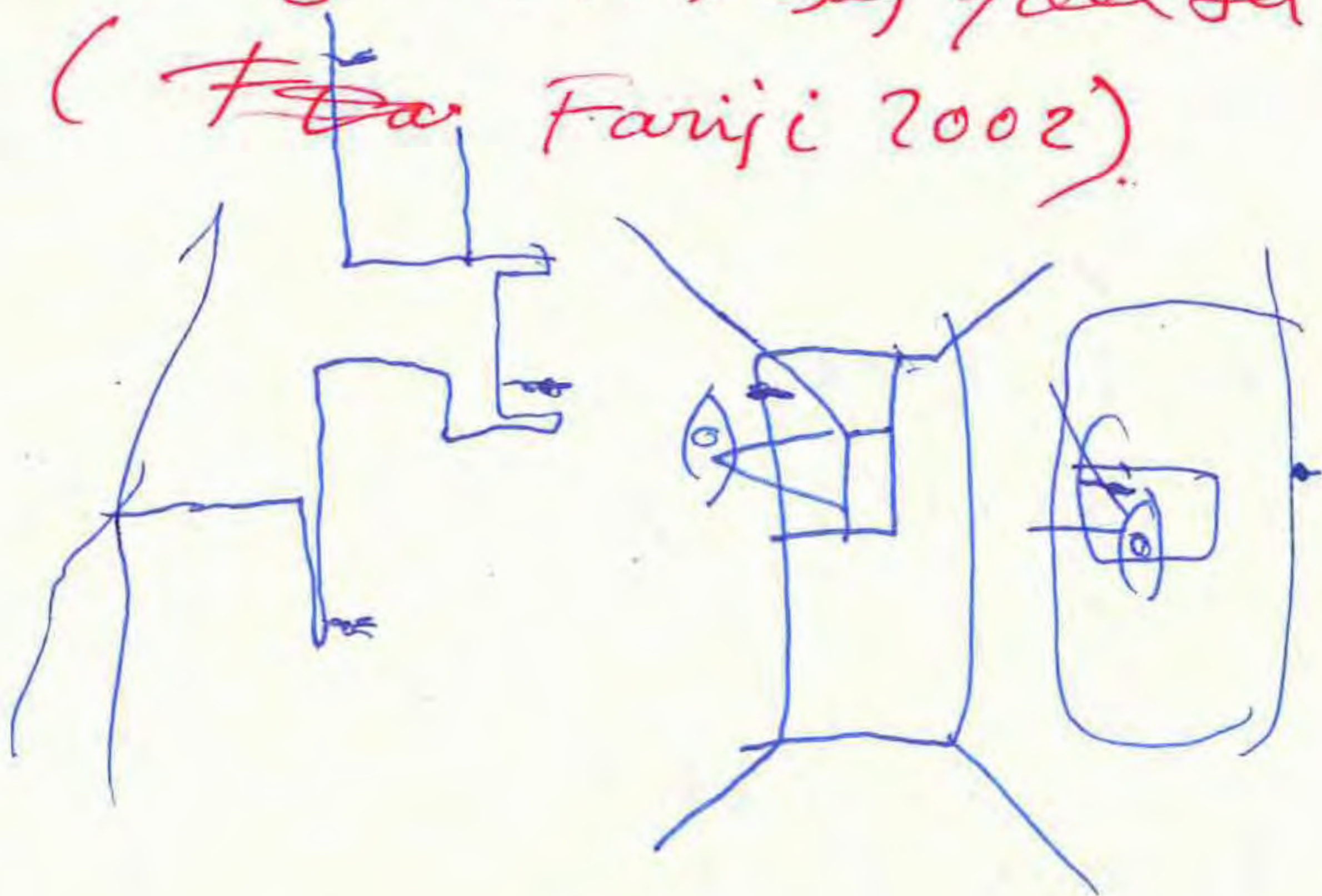

ETSAM

- > estructura
- > forma.
- > zonas.
- > pared vial
- > funciones

40 m

27 Septiembre 2014.
en Valdebebas

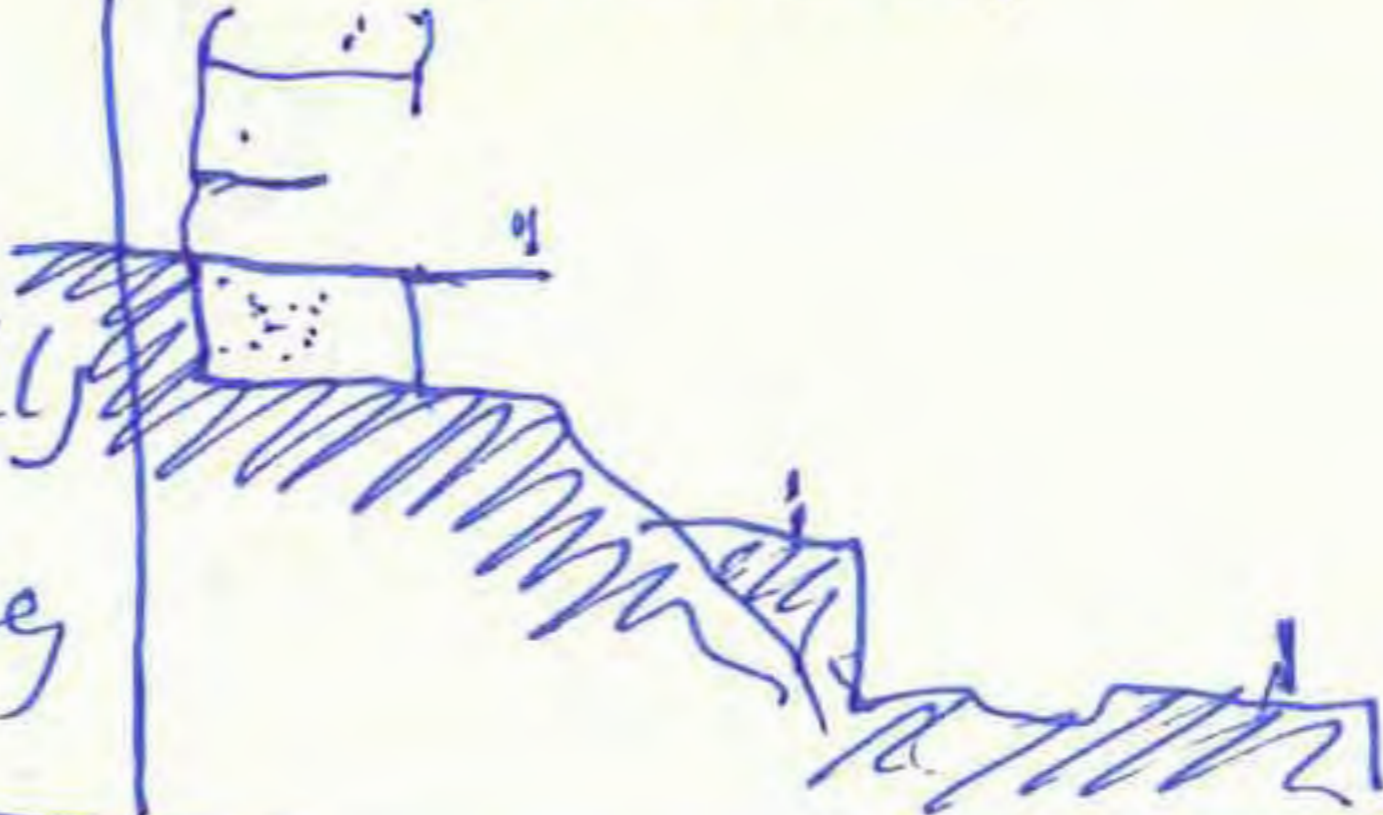

GAUCIN

53

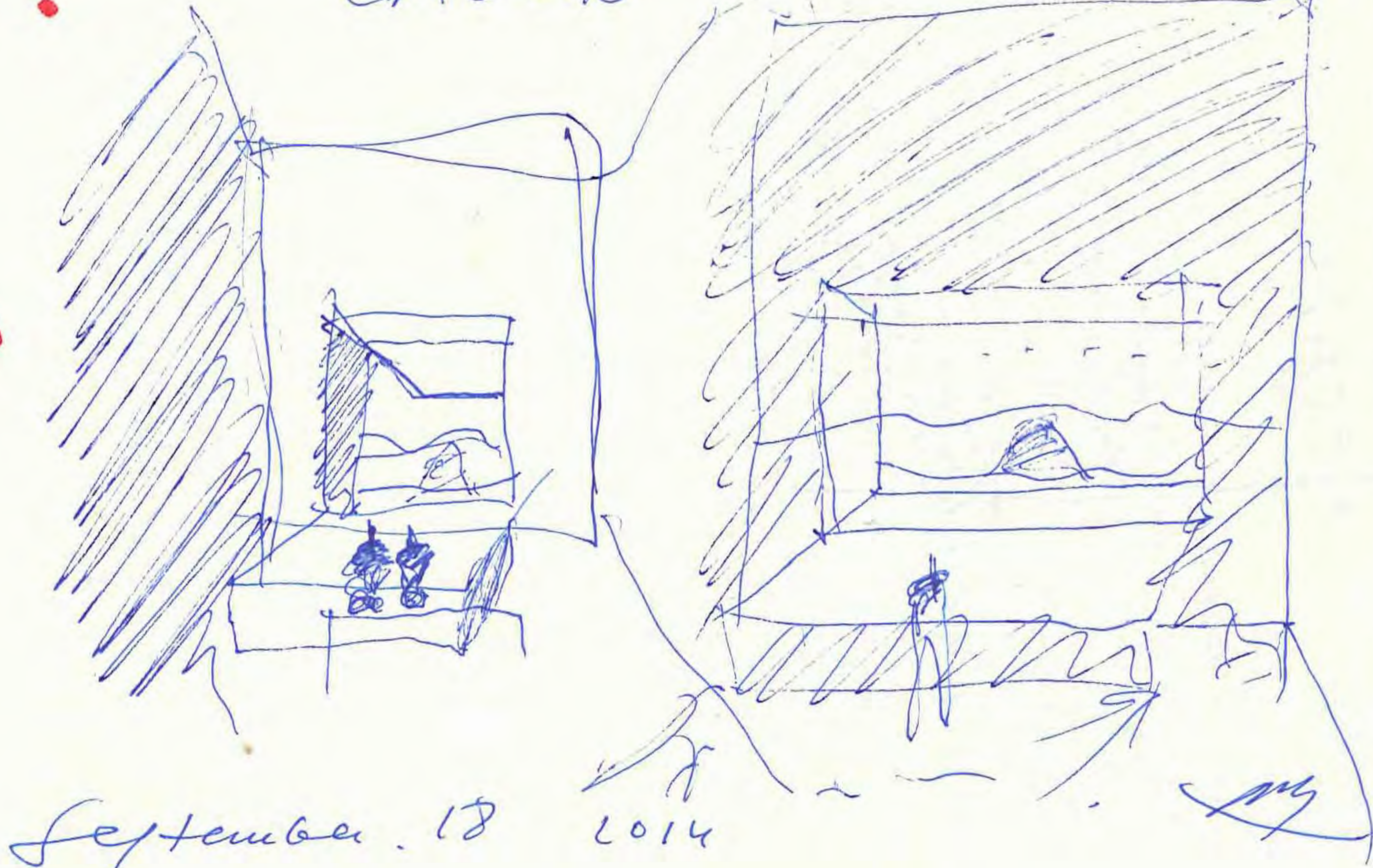

September 18

2014

my



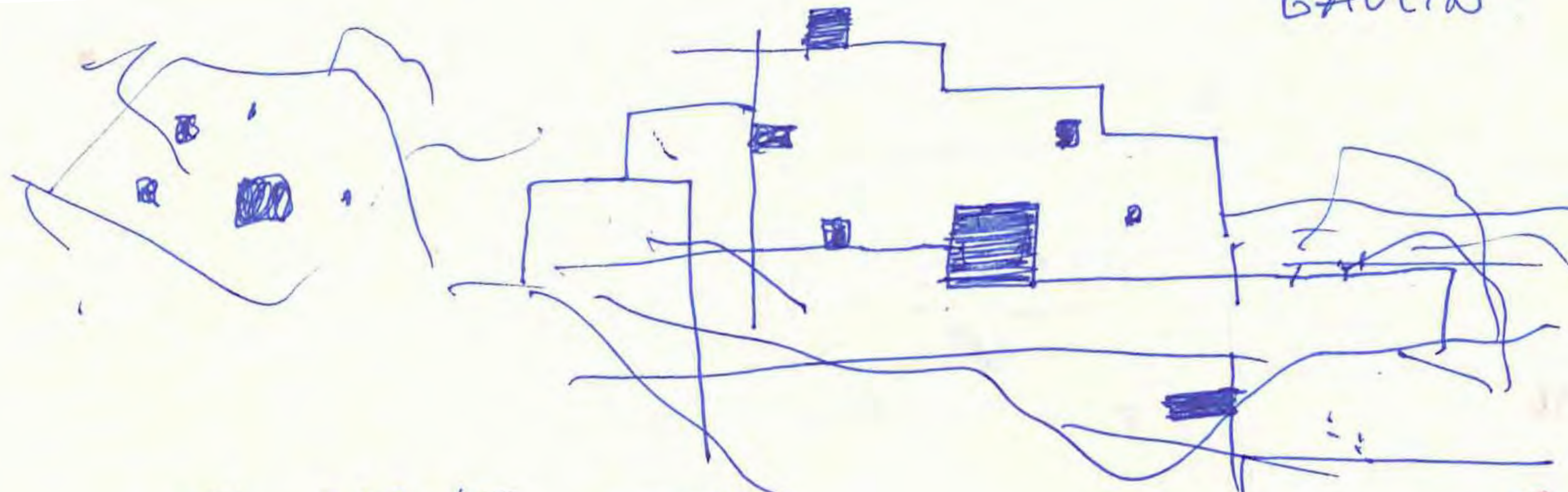

TO CARVE
CAVE
HOLE
SHADOW.

55

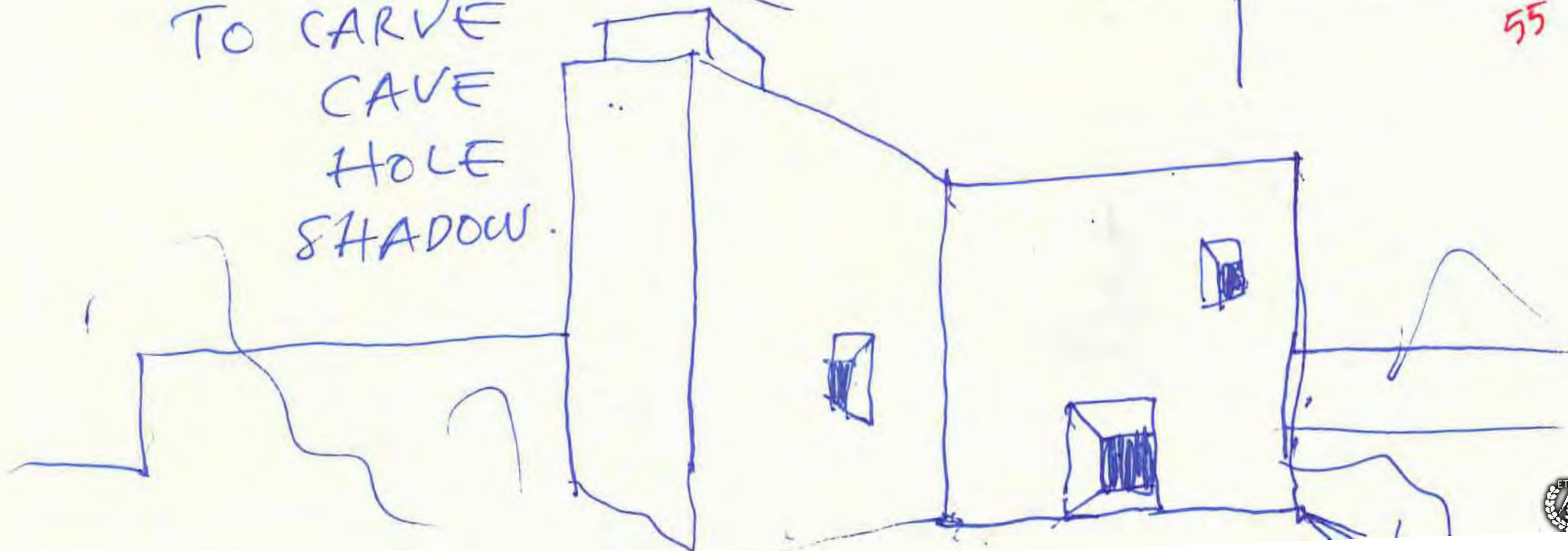

García

56



2da
CASA
DEL ESPACIO

Sept 19. 2014.



GASCIA

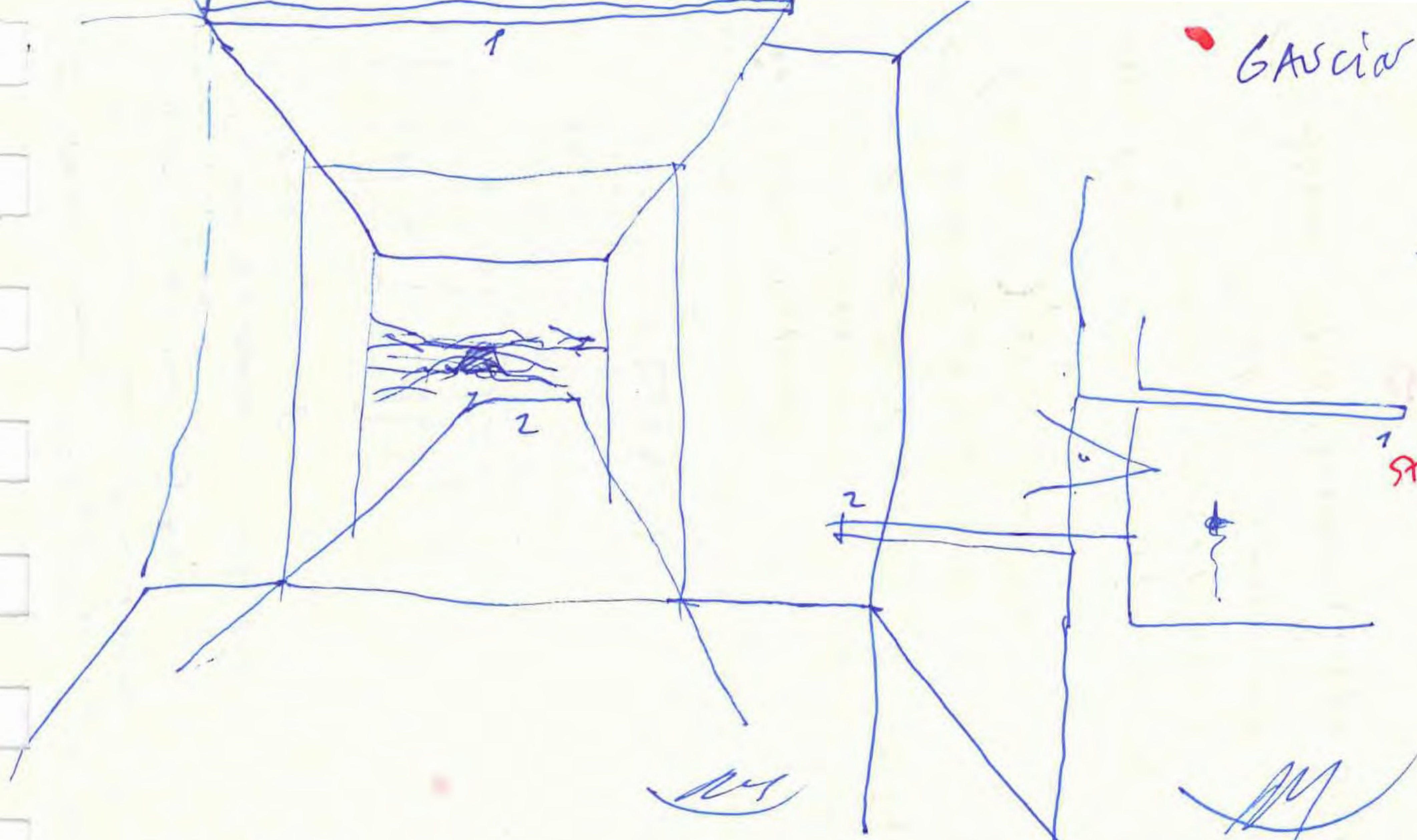

Sept 20. 2014



ACB. 14
Vicary 13
Selgas Cano 11
Fuenmayor 12
Herrero 10
for Atila 08
Tutor 09
Zaera 07
Alende

AD

- Jol y J. Carby
- Suso
- Lowell.
- Sánchez
- Héctor.

GILBERTO

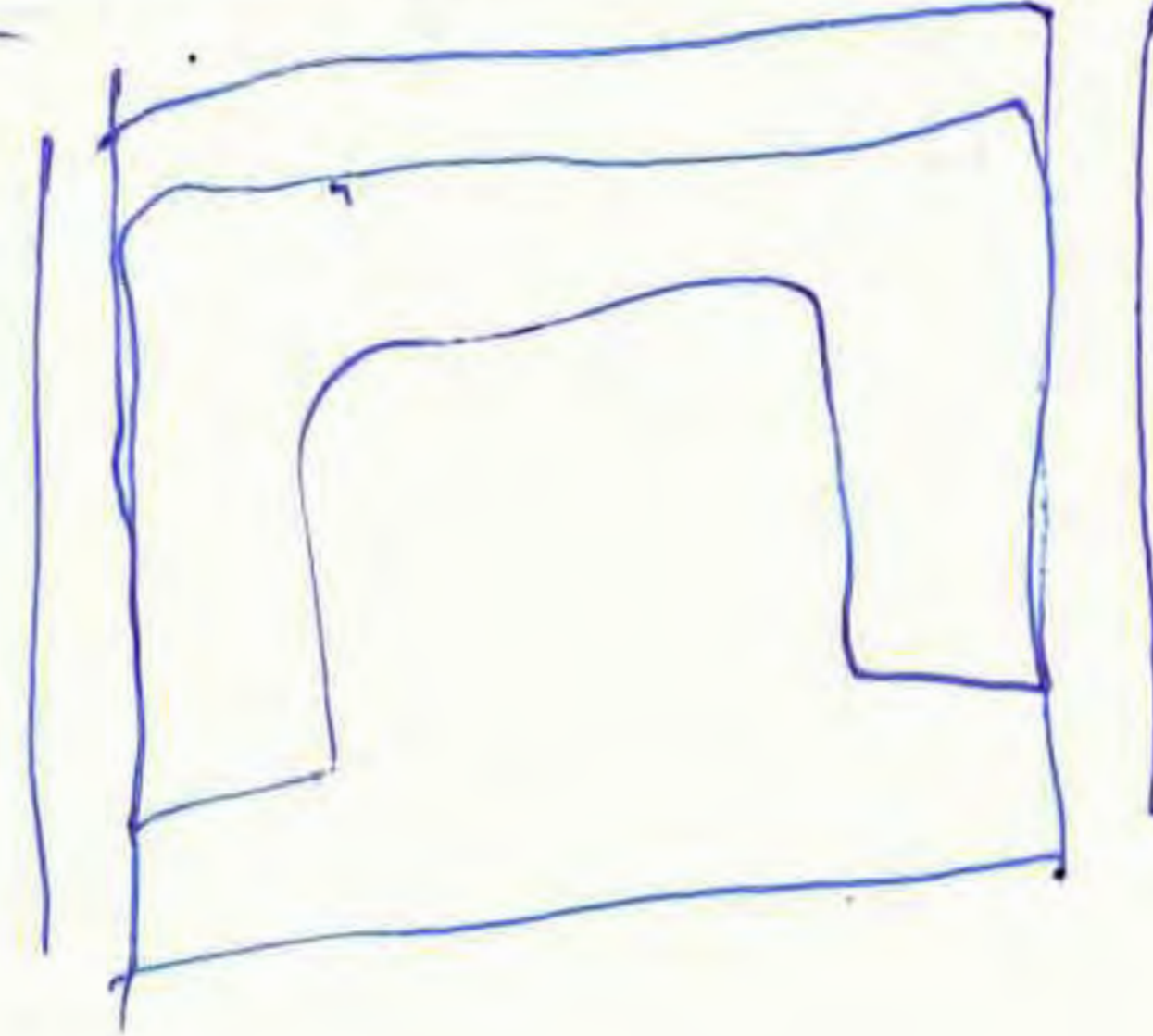
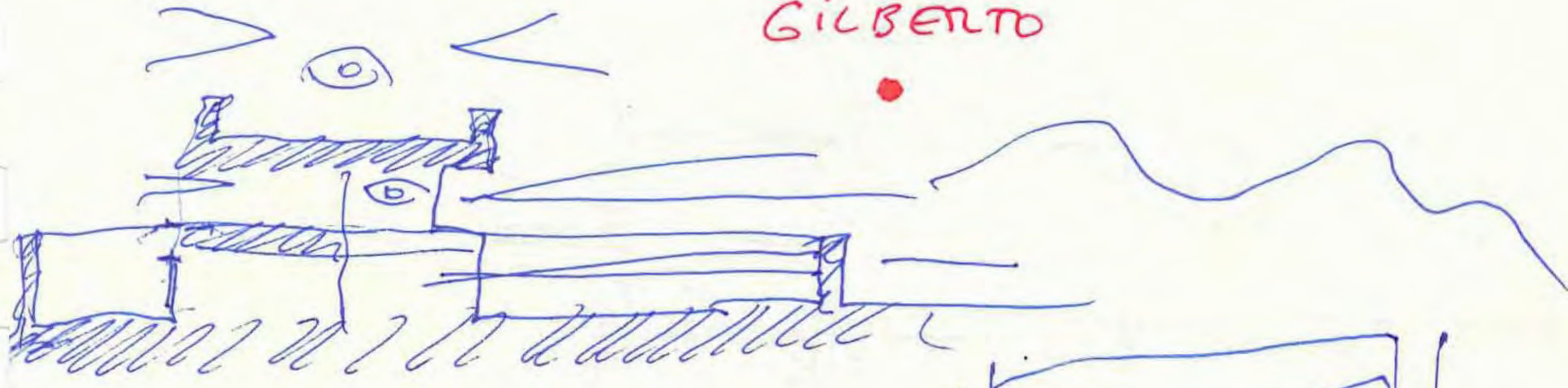

GAUCIA

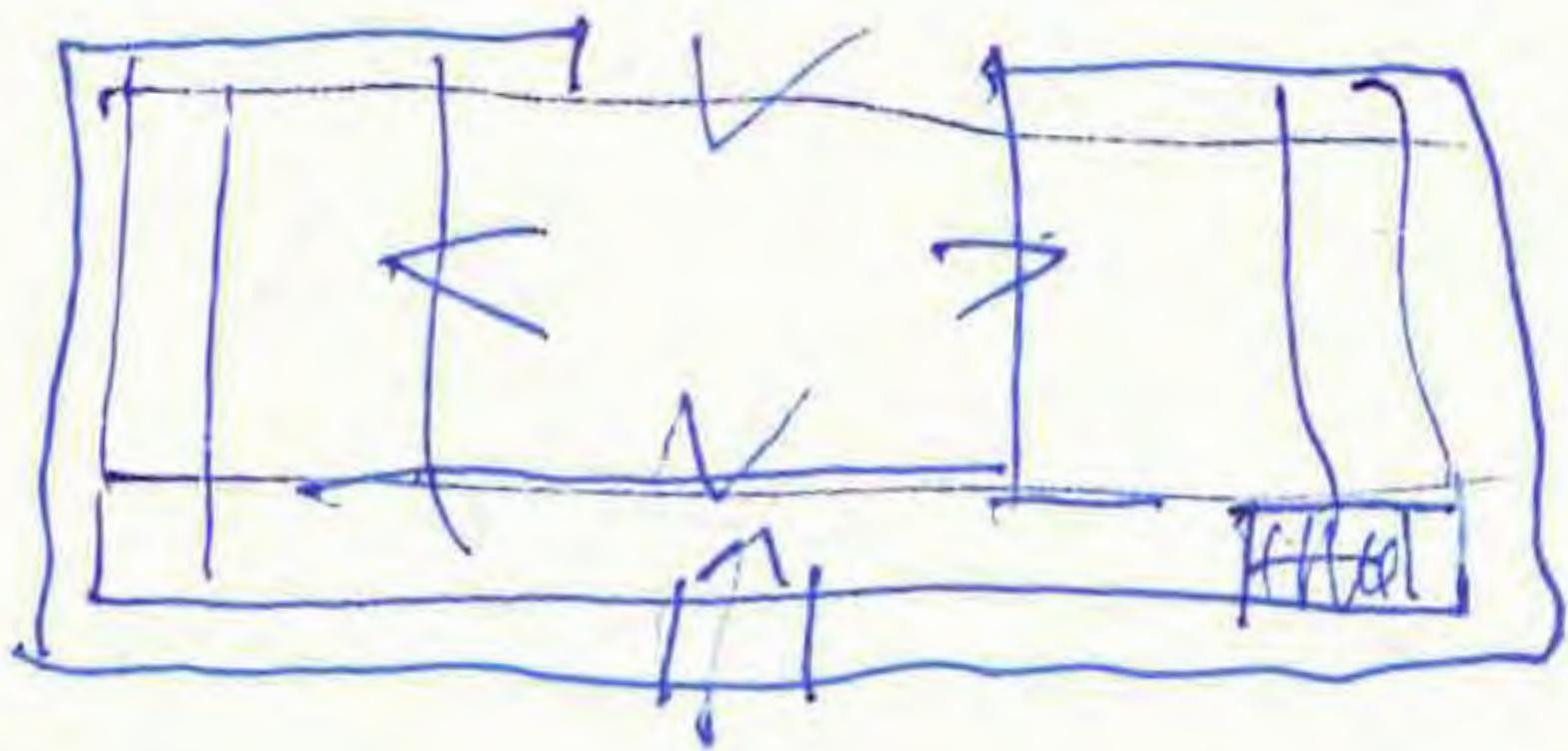

64

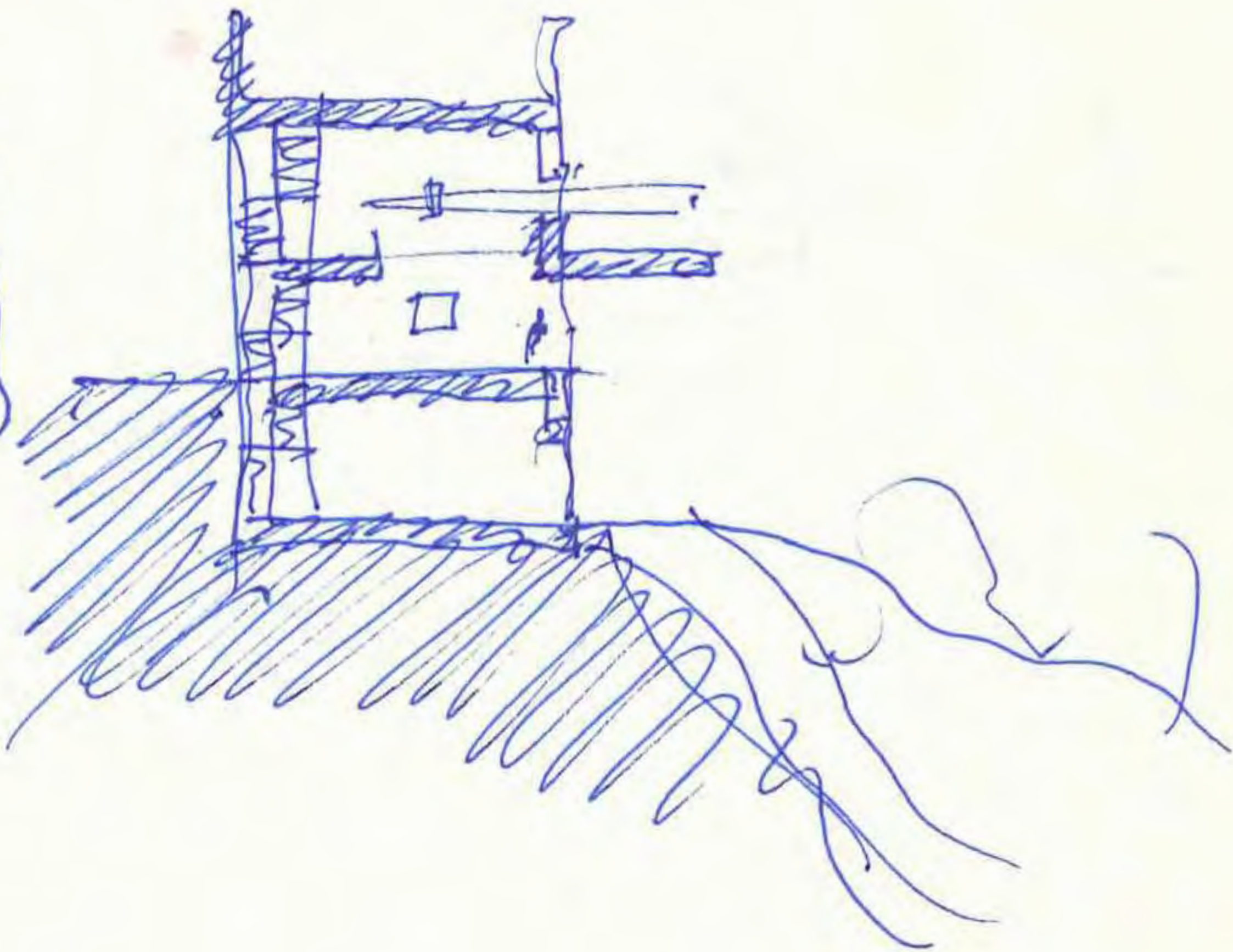

26 Sept 2014

M



GAUÇIN

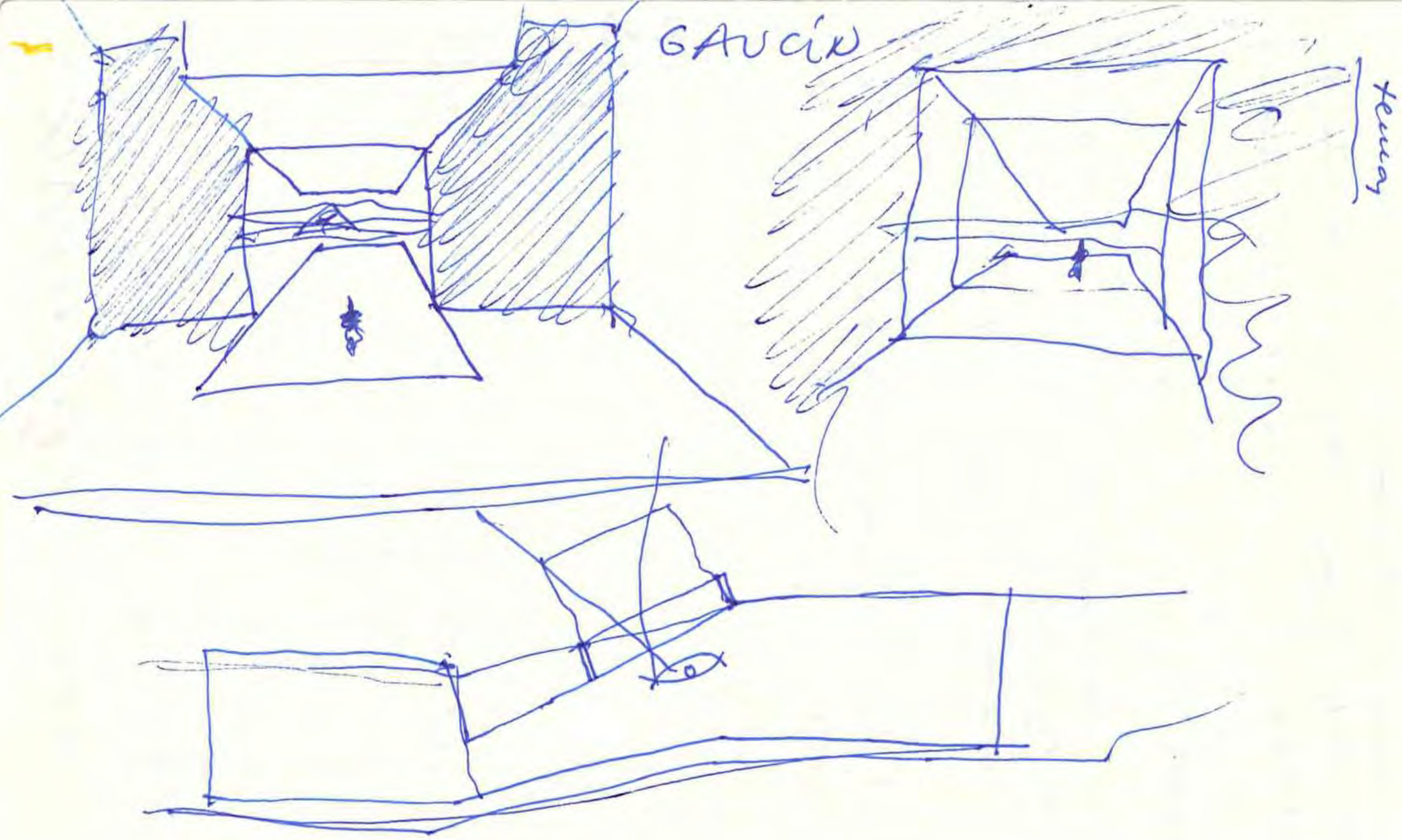

GILBERTO

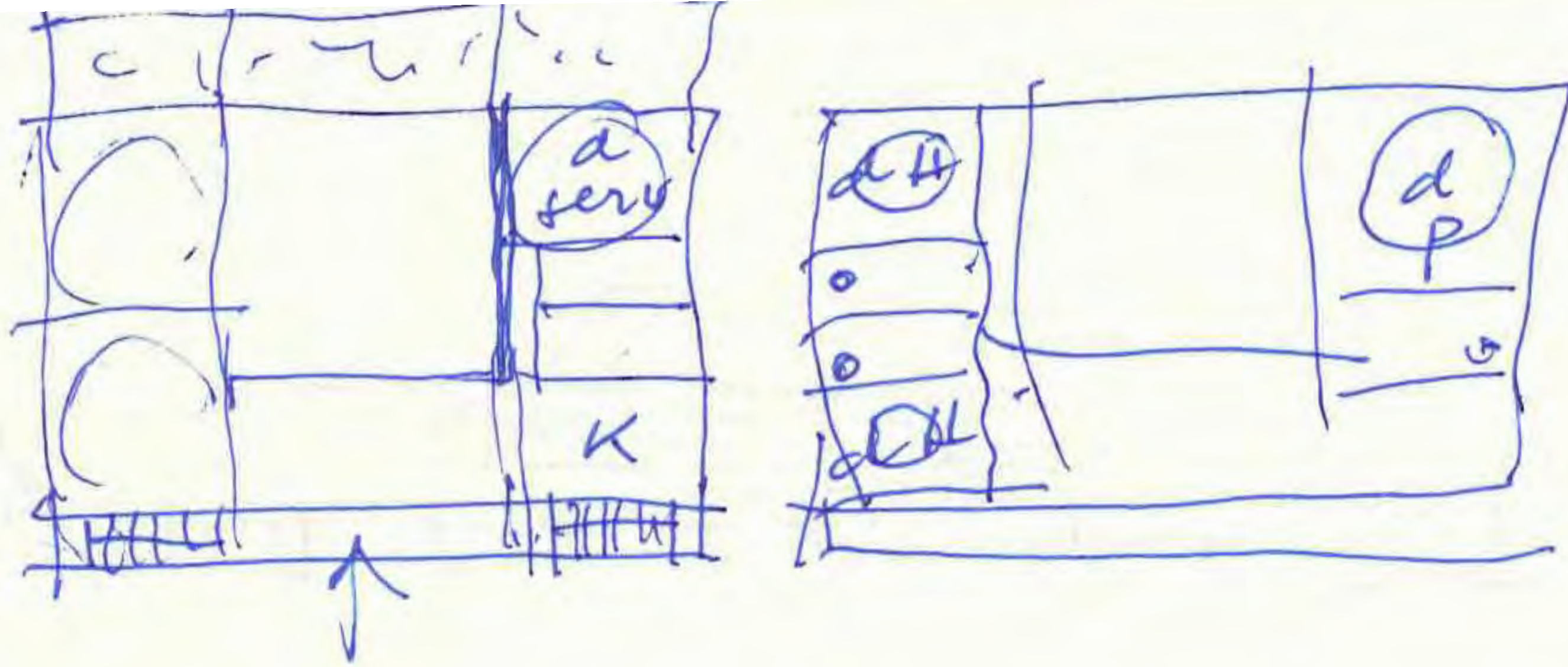

67

Case MAX X MIN

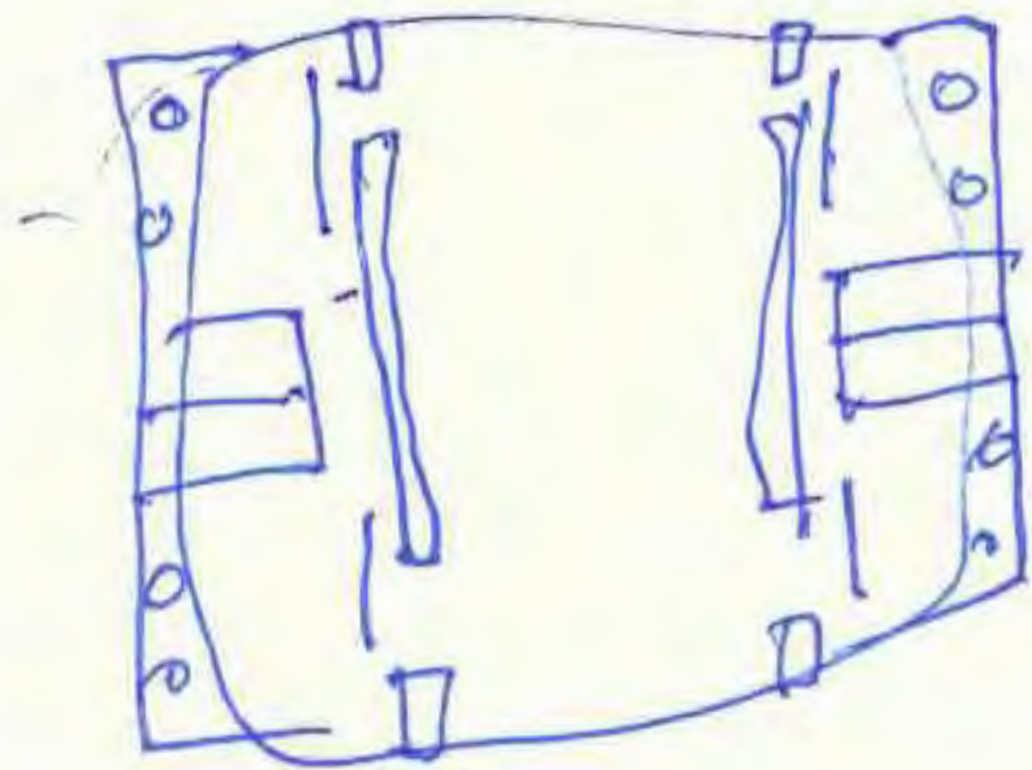

SINACUSA

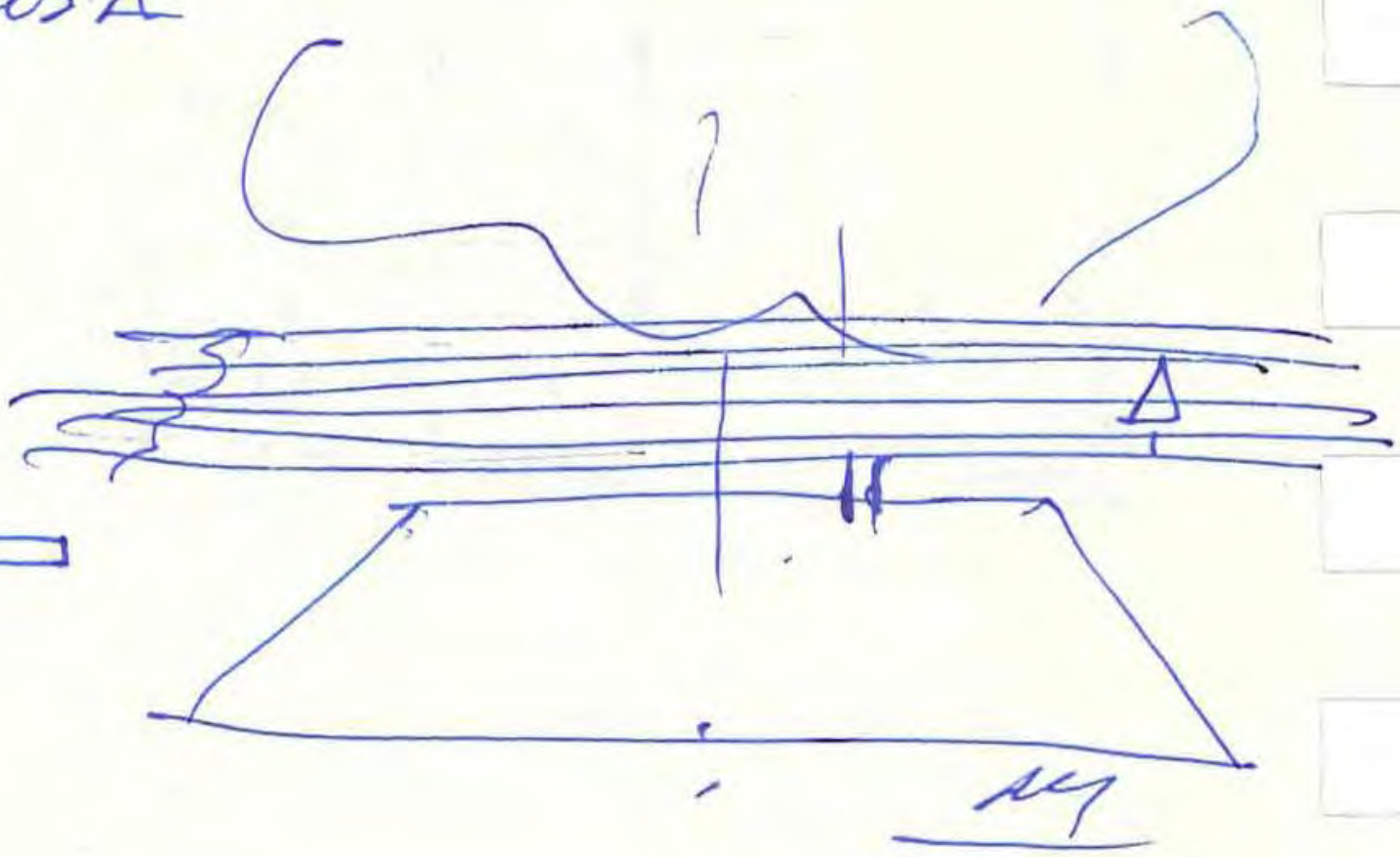
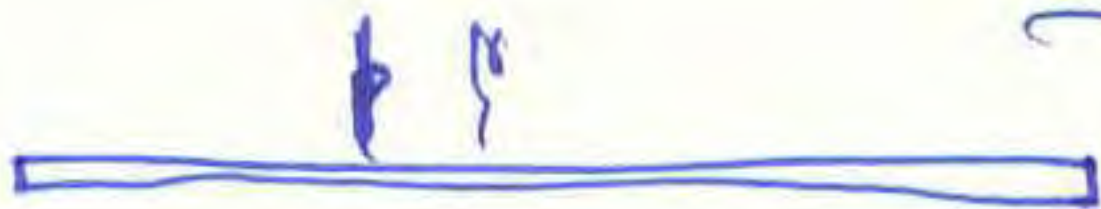

GAUCÍN 

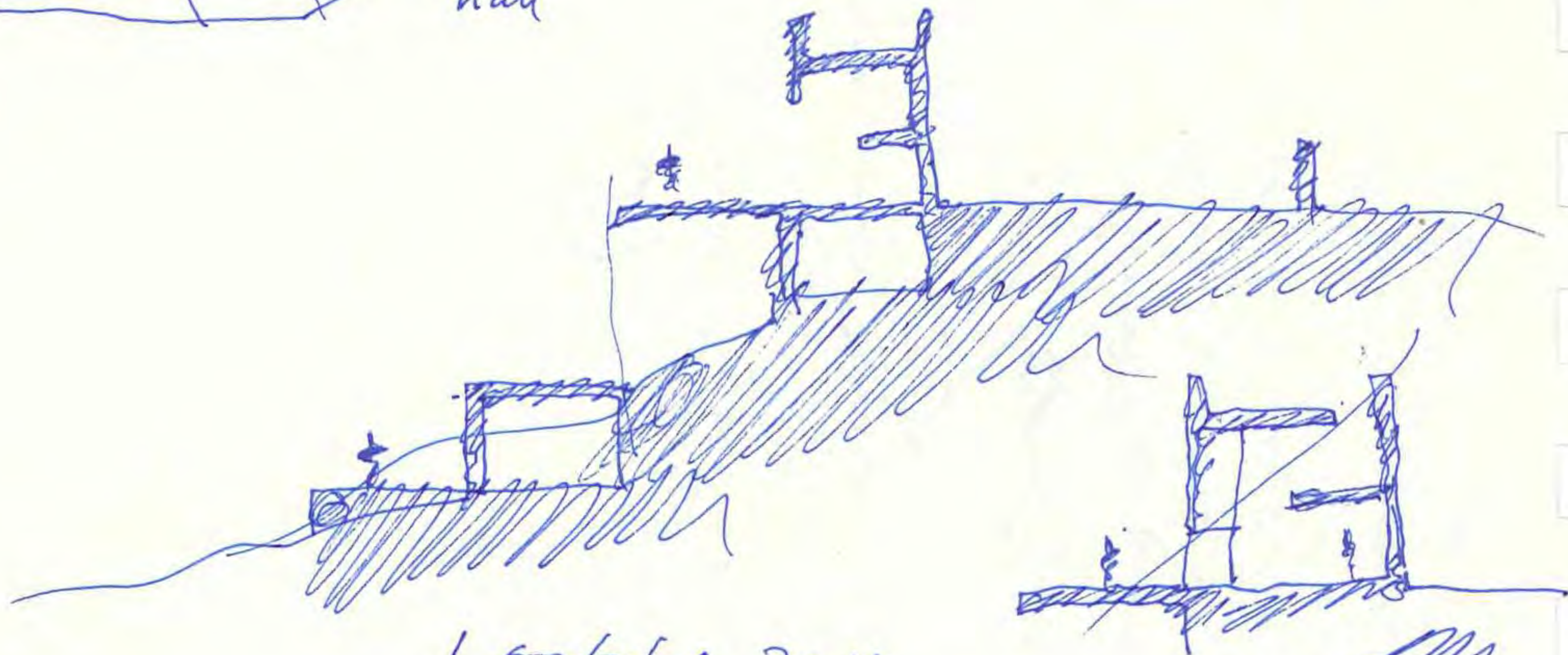
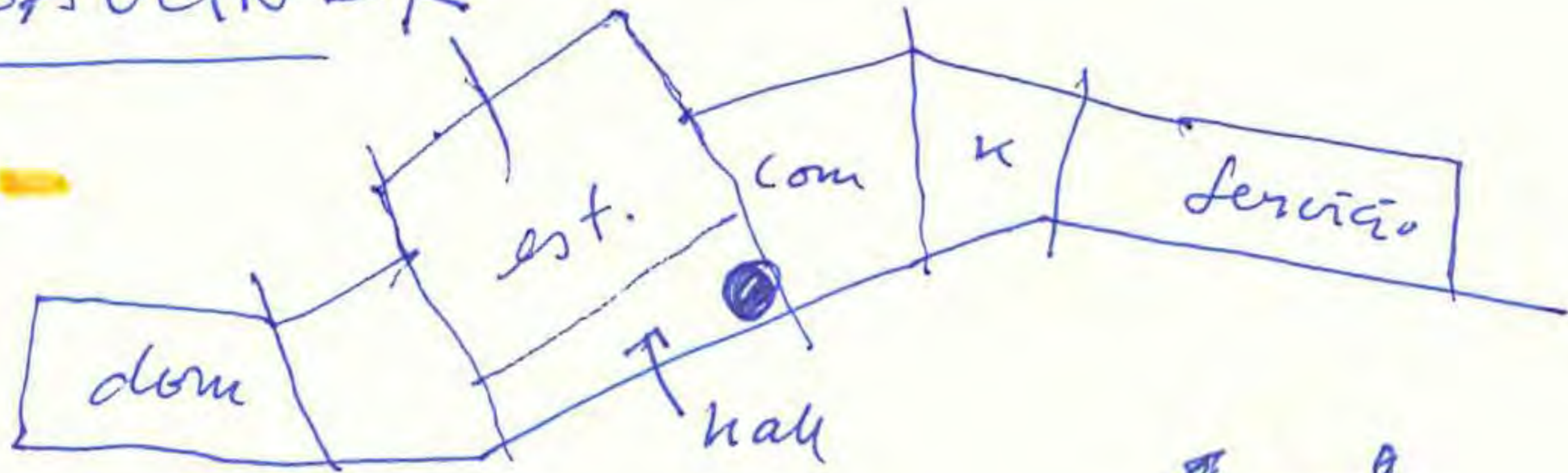

1 octubre 2014





CASA MÁXIMA PRECIO MÍNIMO CENARO

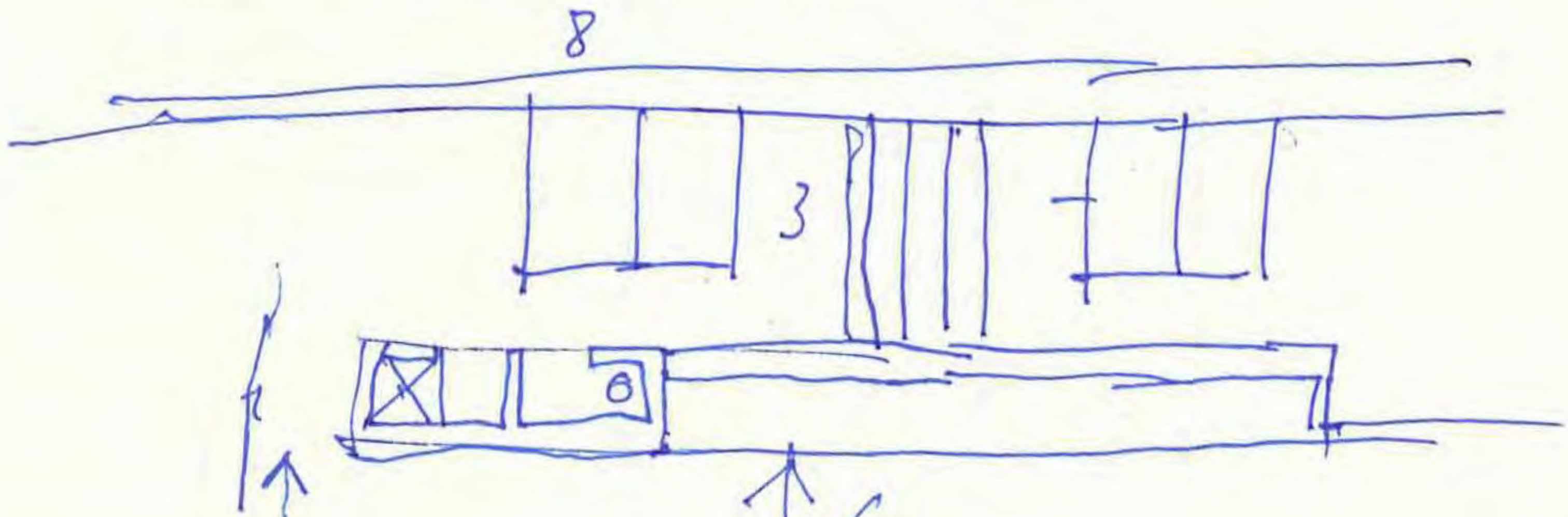
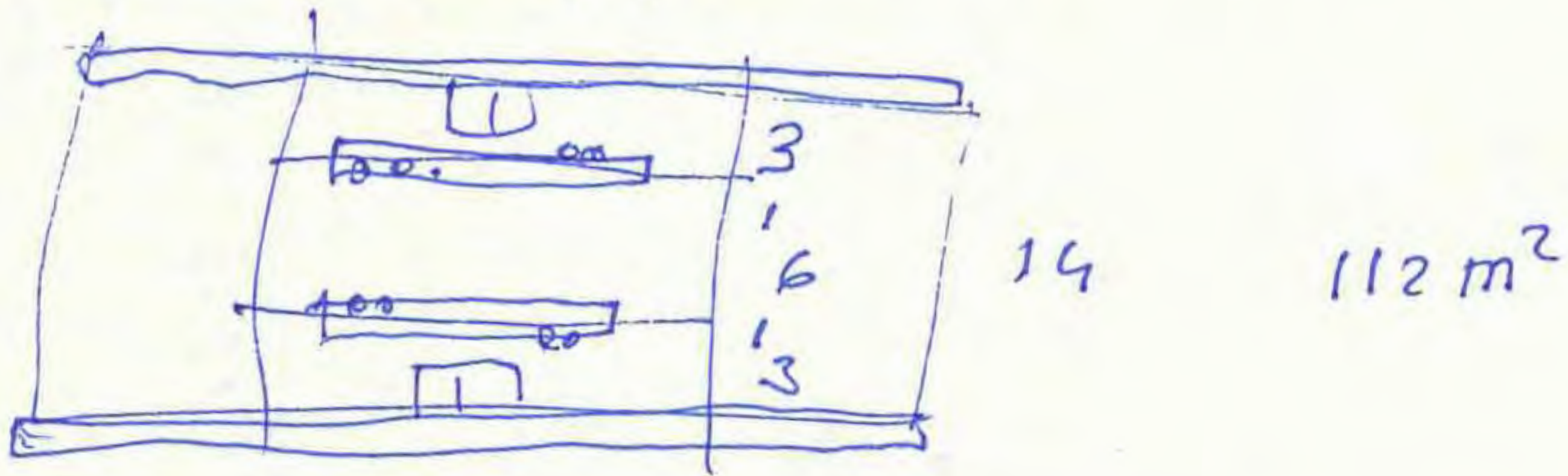

73

[Signature]

October 1 - 2014

GAUCÍN



October 4. 2019

GAUCÍN

GAUCIA

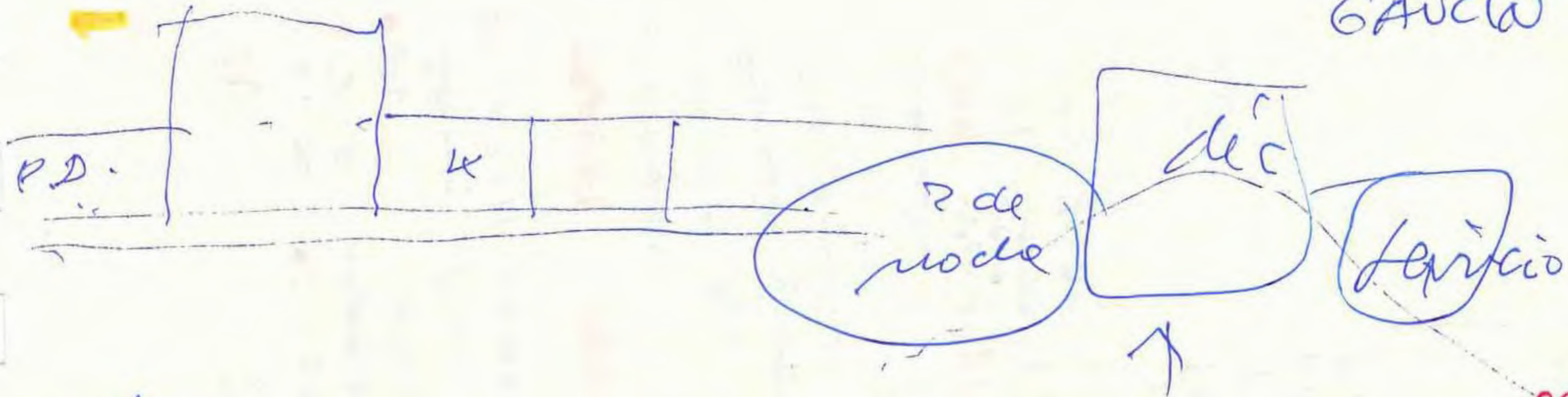

85



10 oct 2014



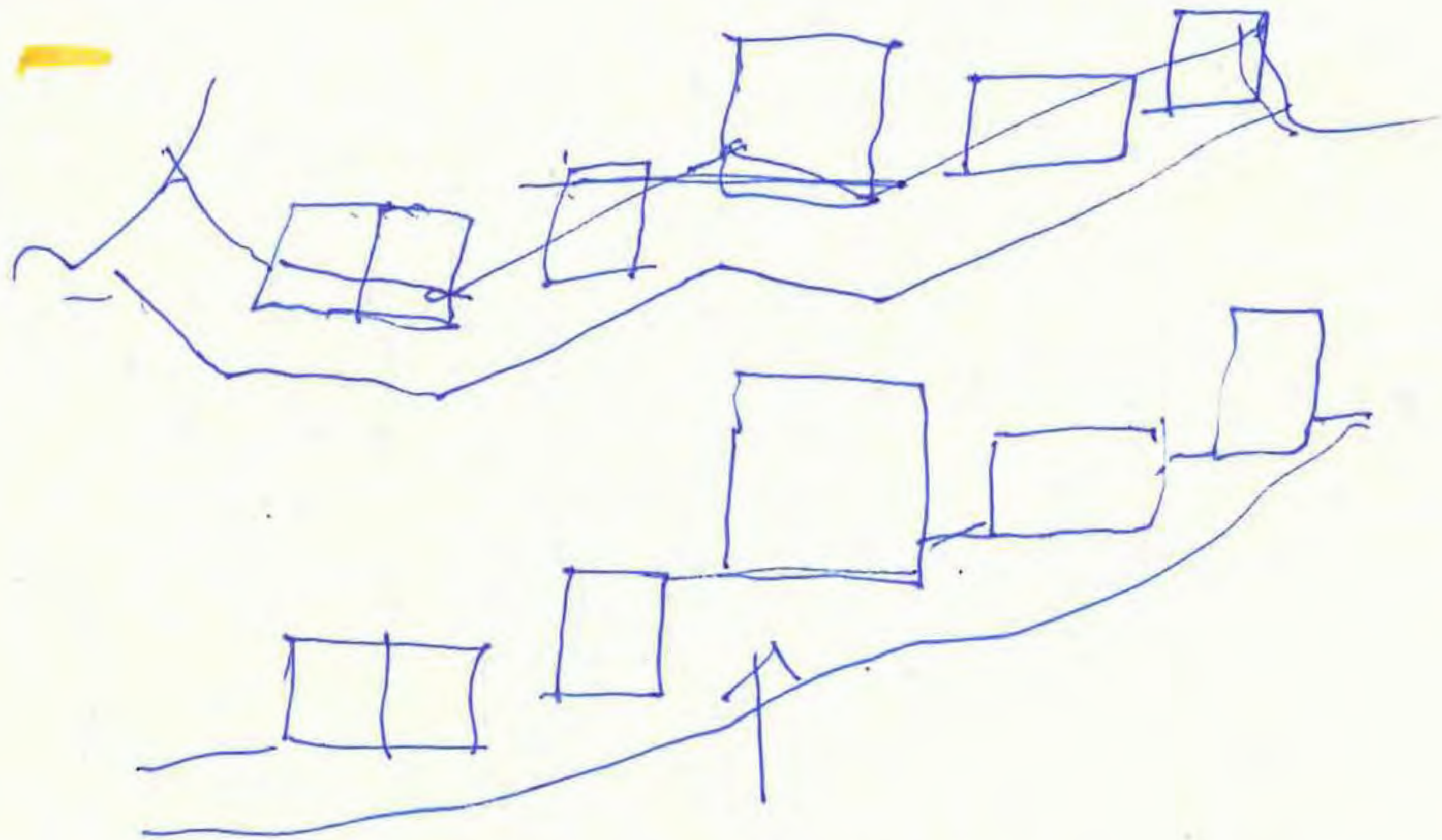

93

- 1 master bedroom + fireplace 1 suite
- 2 guest rooms 1 suite.
- 1 dining room / drawing r. 1 fireplace.
- 1 library
- 1 kitchen
- 1 laundry.
- + pavilion

October 12 - 2014



GAUCIN

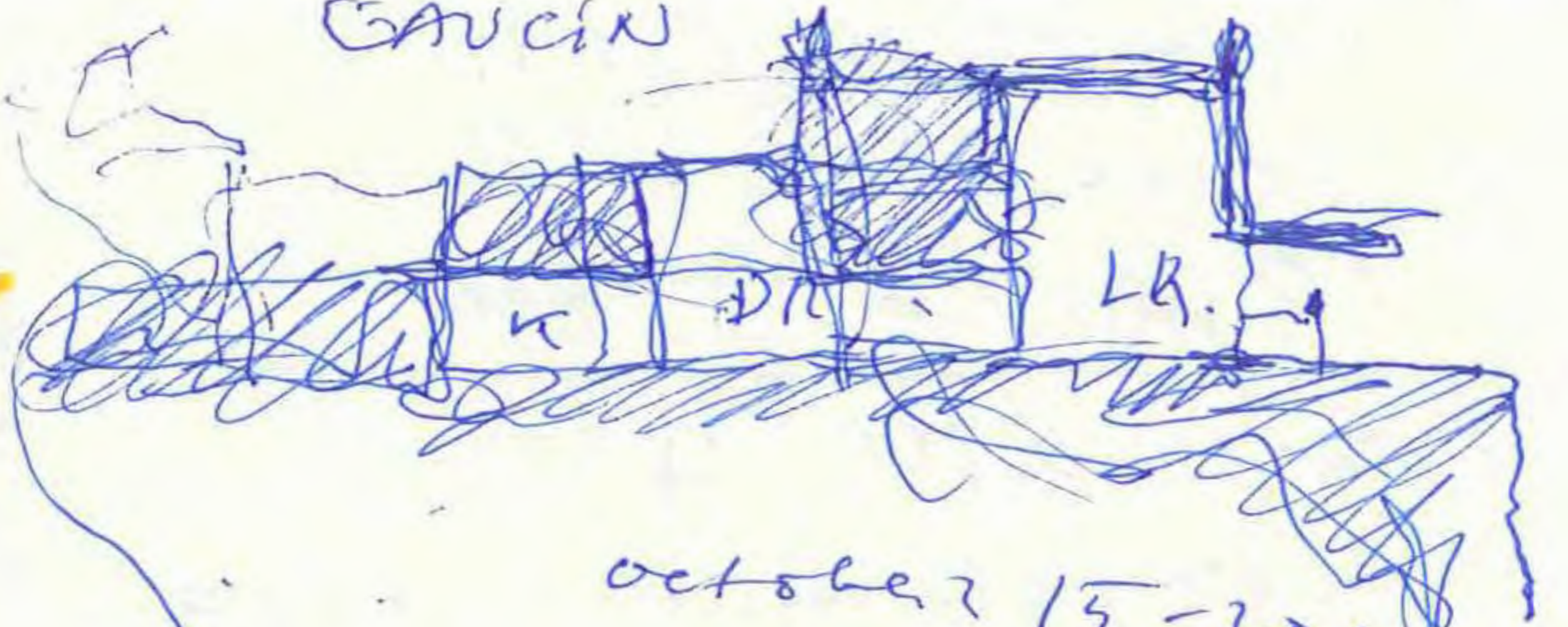

October 15 - 2014

my



AS



CASA CAARO

CCH

- > Costa de Málaga (vistas al mar)
- > 426 m² parcela. / fuente perpendicular.
- > 126 m² vivienda. + sótano total.

- o Salón-comedor, cocina. 1 d con vestidor + 2 baños
- o + azotea. con 1 pilón.



october 17, 2014
NY.

BAUCIN

NY. October 17. 2014.

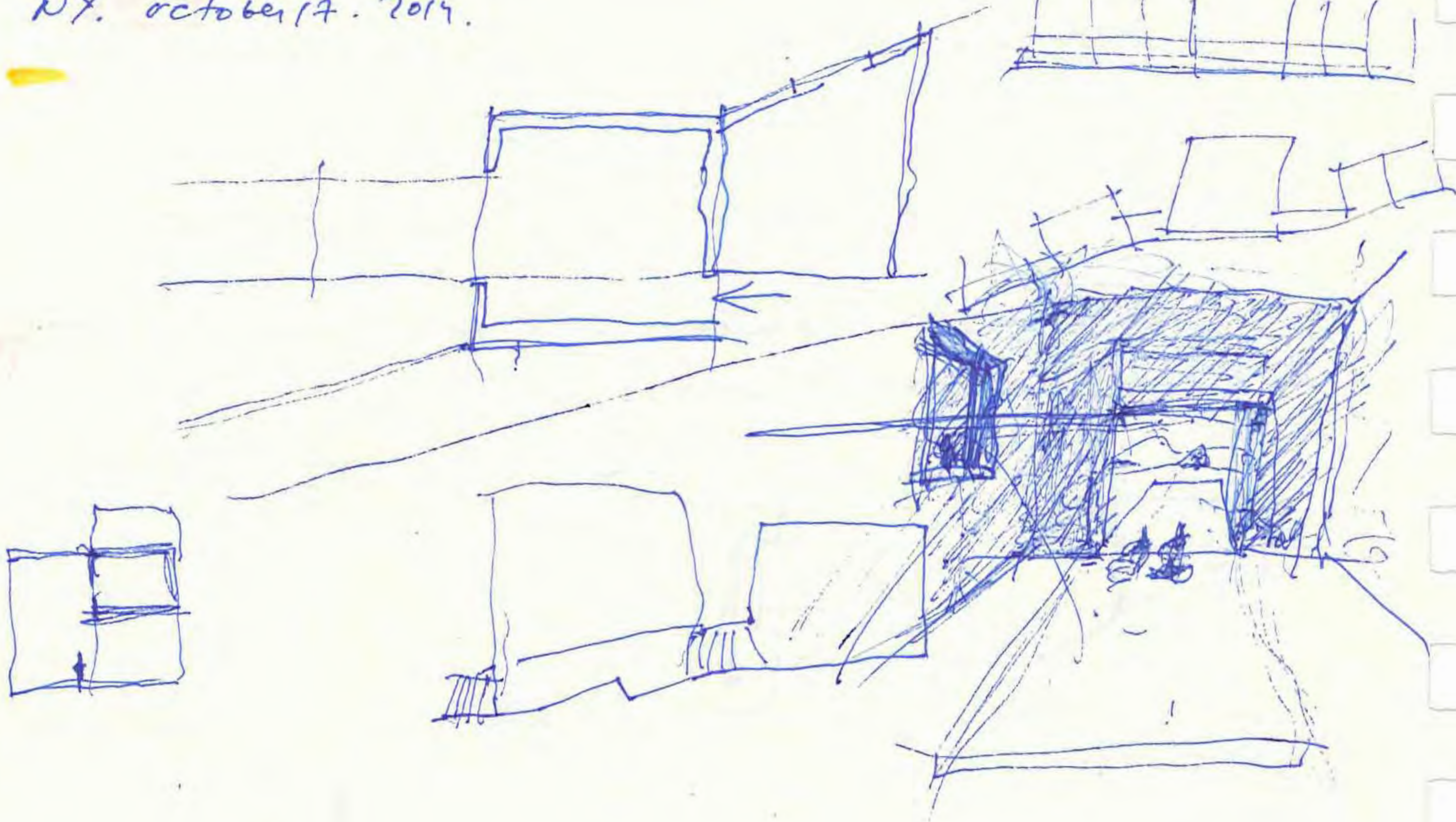

☛ for las 11⁰⁰ del 17 de octubre de 2014,
 estoy delante de la Morgan Library.
 manipulada (y bien) por Neuro PIAAO.
 He quedado a las 11 aquí con
 música y Javier. luego a las 13⁰⁰
 vamos a ir a un picnic para comer
 juntos con Miguel y Jesús, f.a.d.
 todo muy bien. Ayer salió todo
 francamente bien. Reunión con
 una cena a la que invité, muy bueno,
 Javier Carogal!

☛ for las 9¹⁵ del 18 octubre de 2014.
 todo f.a.d. en orden. Tejosue salió a
 las 3



1901-1966
 Giacomo
 "THE PALACE"

1932

wood.
 glass.
 wire
 string

☛ for las 14²⁰ open 2 canvas,
 a las 15. voy al JFK.



casa ABT. 2/2



GAUCÍN

October 19, 2014

S.

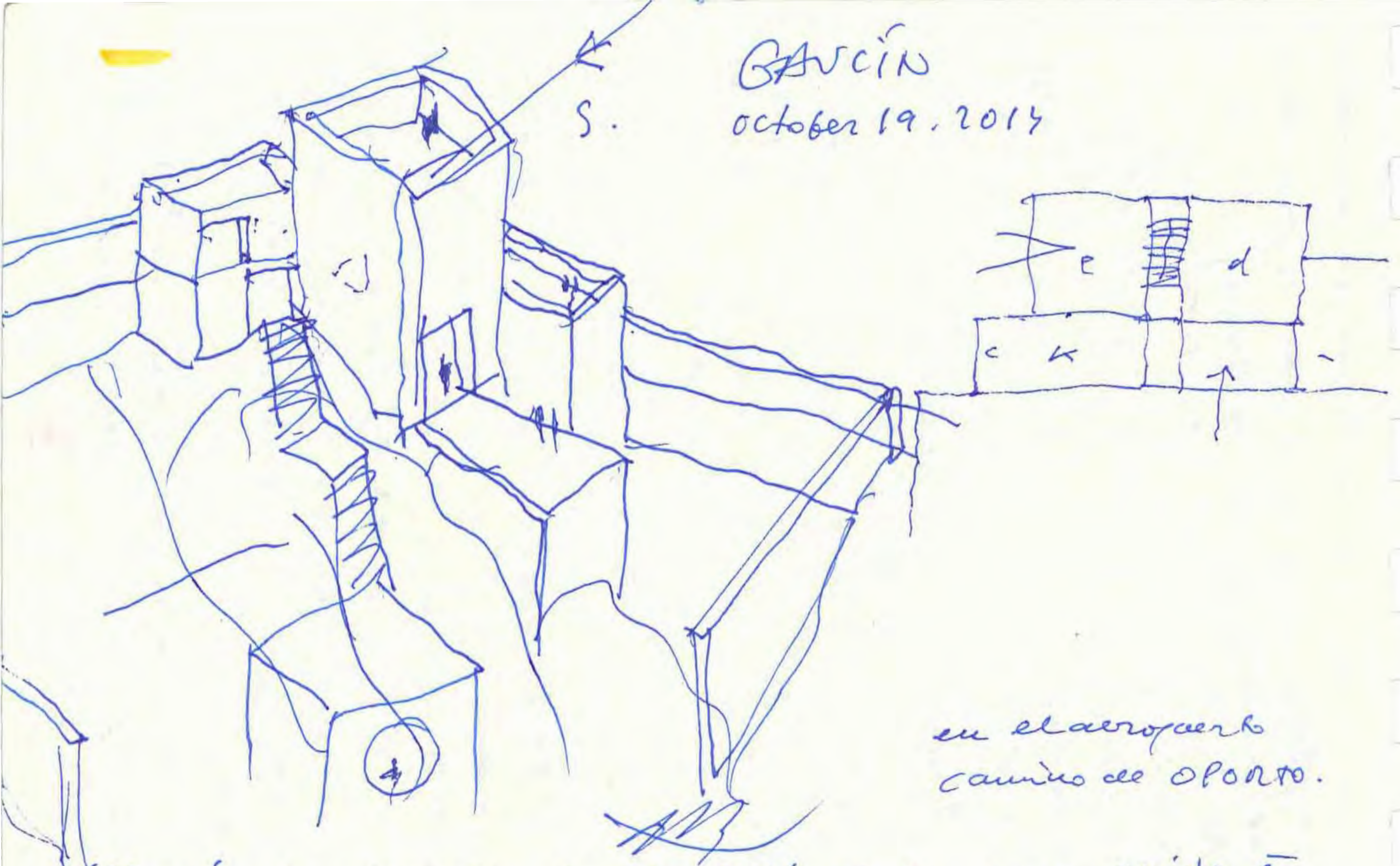

en el aeropuerto
camino de Oporto.

después de analizar la planta de la casa existente.



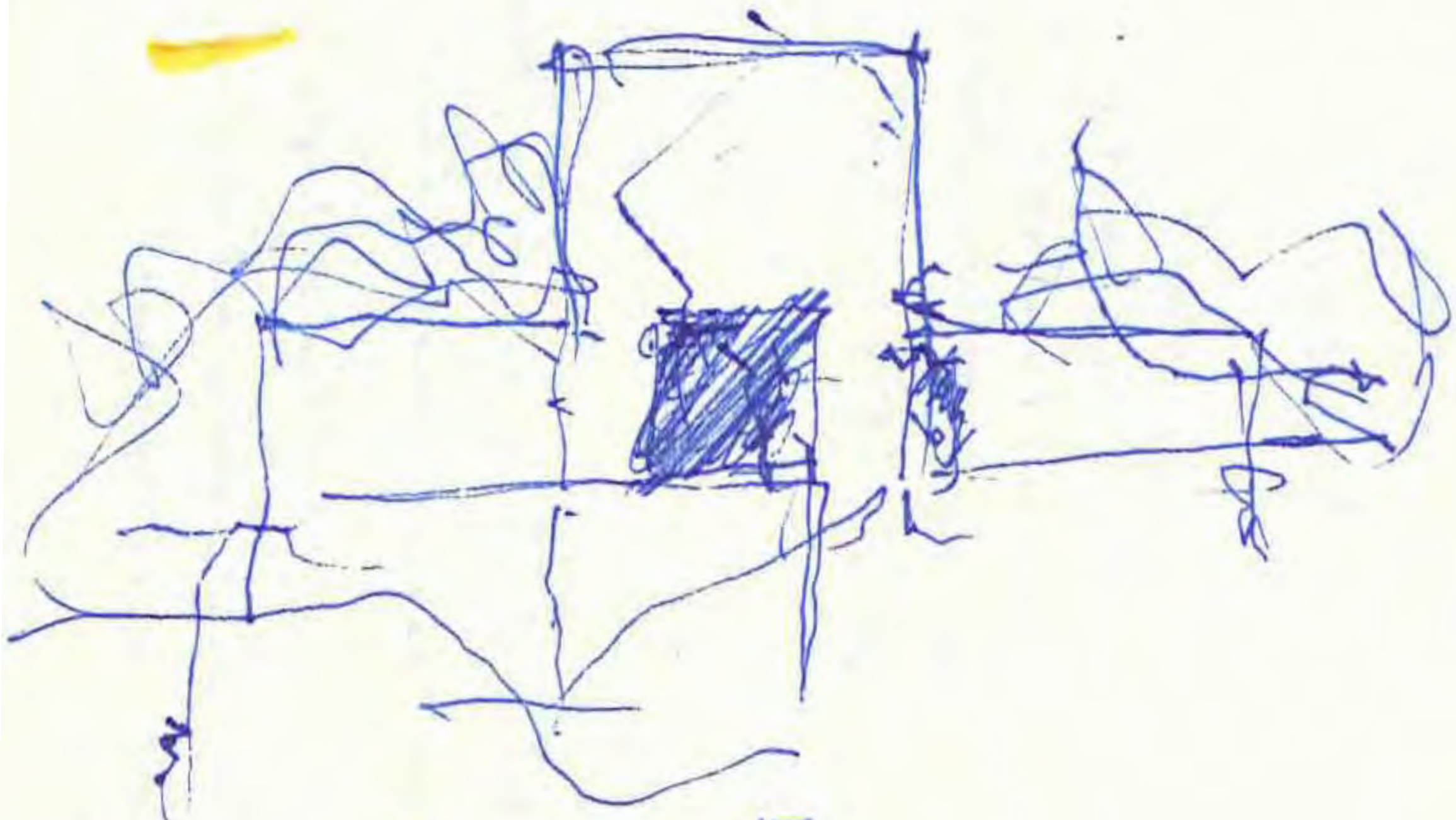

GAUCÓN
APPROACH!

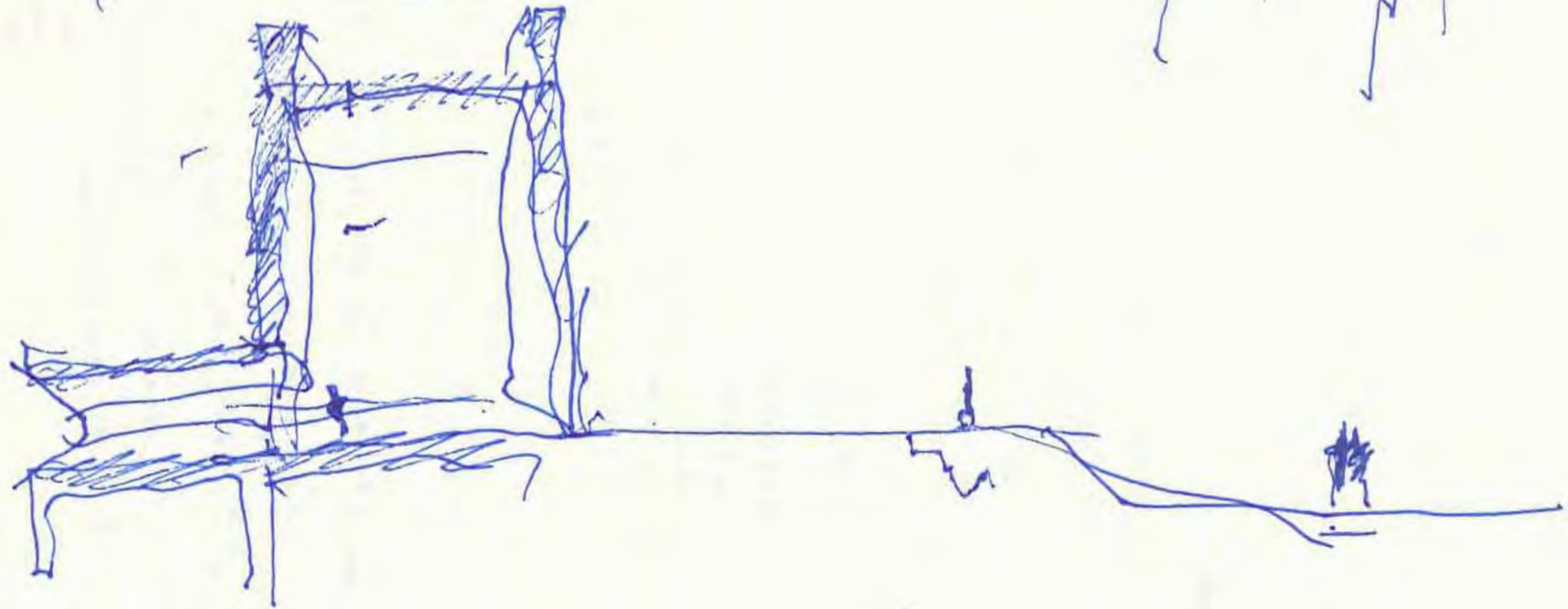

CHARO'S HOUSE
20 october 2014

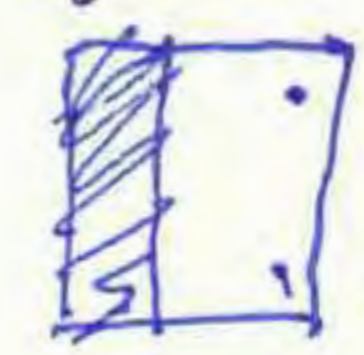
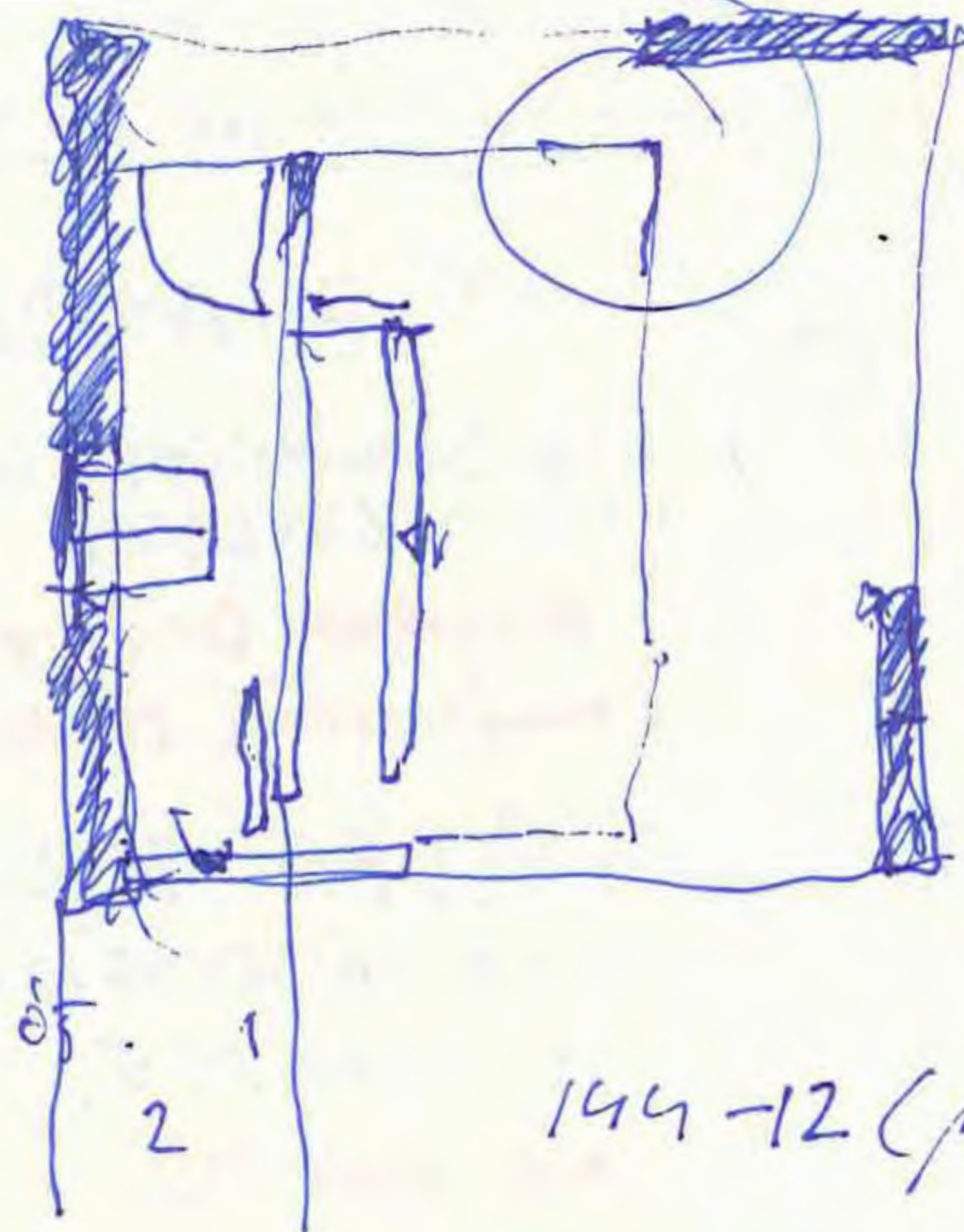

$$12 \times 12 = 144$$

$$11 \times 11 = 121$$

105

144 - 12 (porche).

N
Cocina

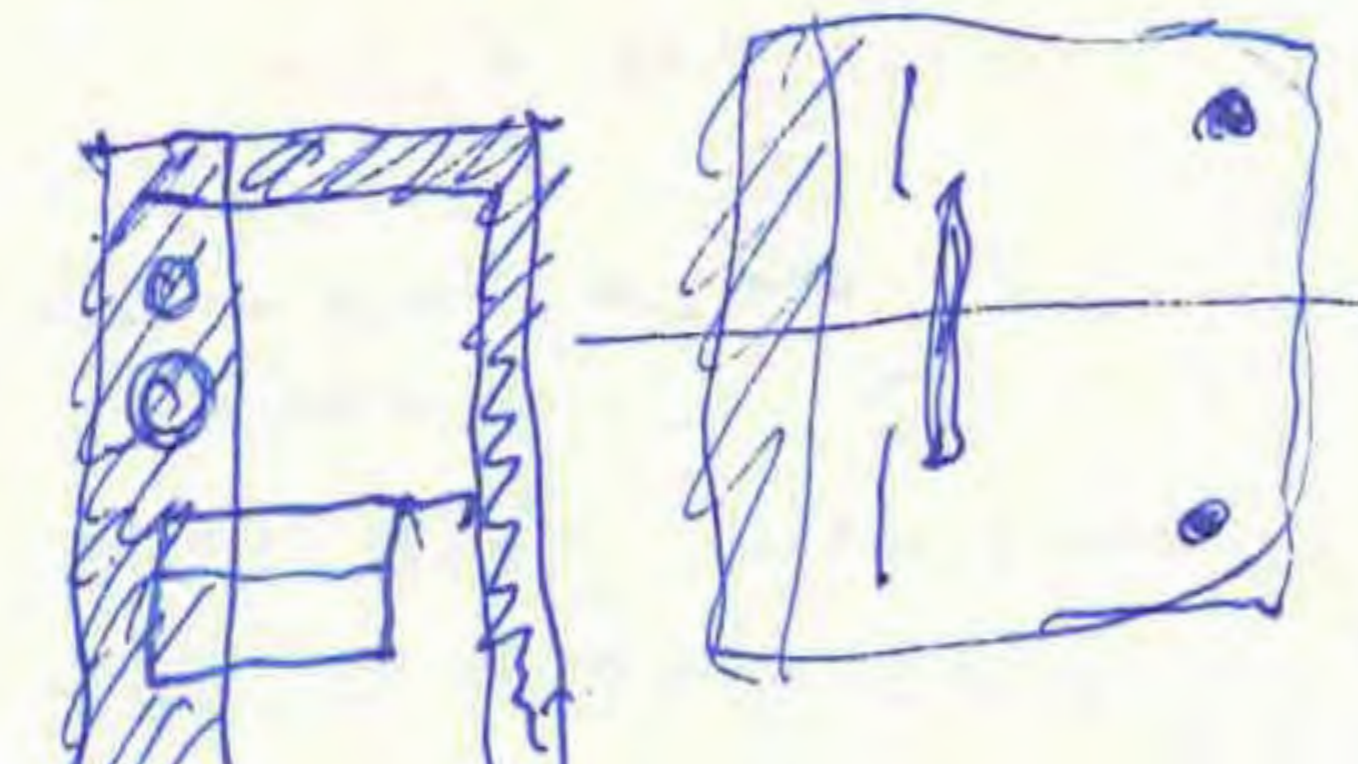
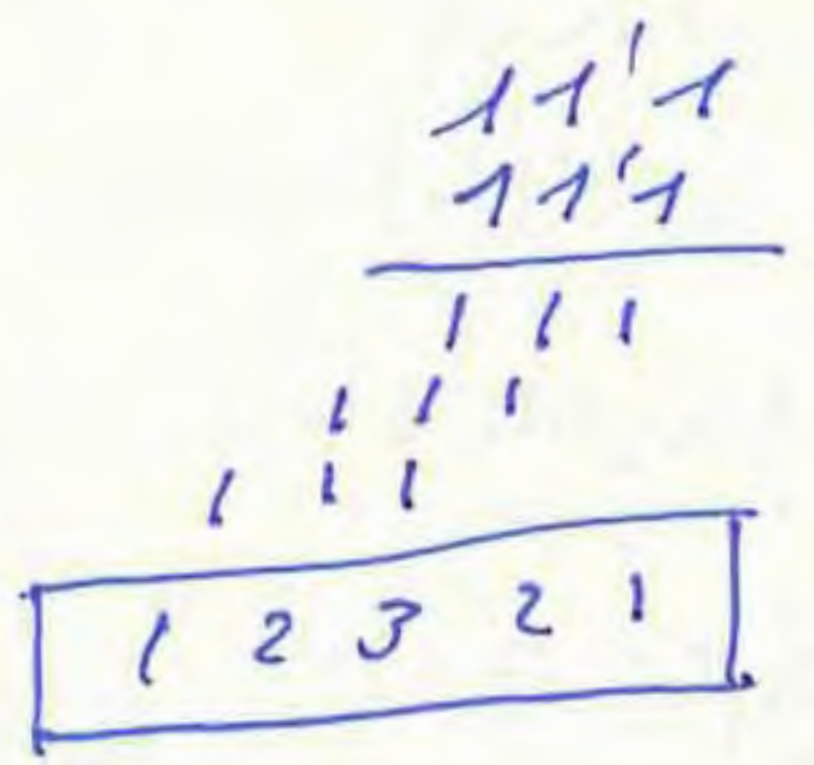

28 oct. 2014.





- SINETRIA/ASINETRIA: EQUILIBRIO
- LOGICA CONSTRUCTIVA/ESPACIAL: RELACION INSEPARABLE
- CAMBIOS DE ESCALA A TRAVES DE LAS ENTRADAS Y DIMENSIONES
- RELACION ENTRE EL PEQUEÑO MODULO CONSTRUCTIVO Y EL TODO 109
- CAMBIOS DEL COLOR ROJO A LO LARGO DEL DIA POR LA LUZ DEL (DIRECTA/INDIRECTA) + SOL

GAUCIN

October
24 2018

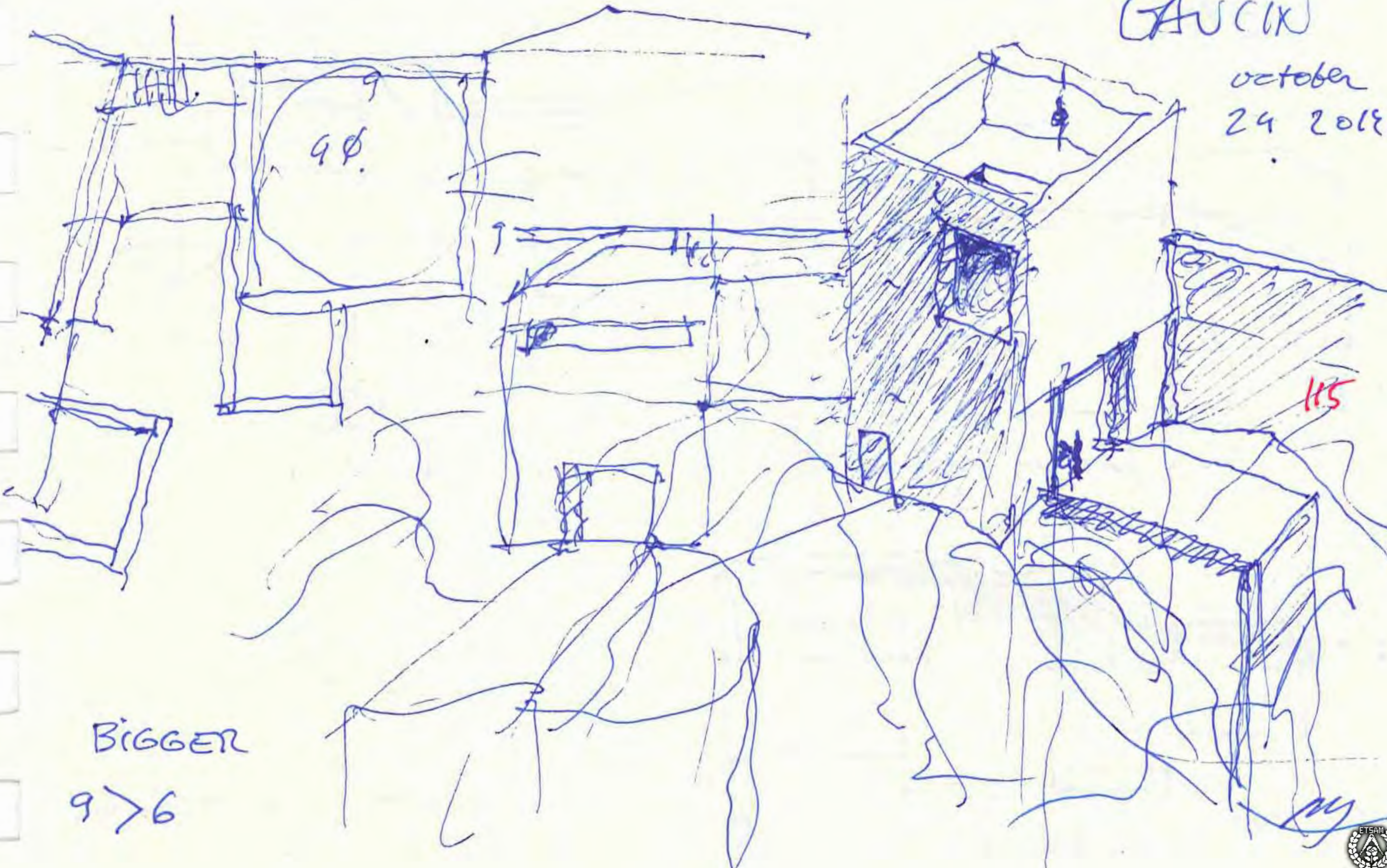

9φ

115

BIGGER

9 > 6



GAVCÍN

cañal

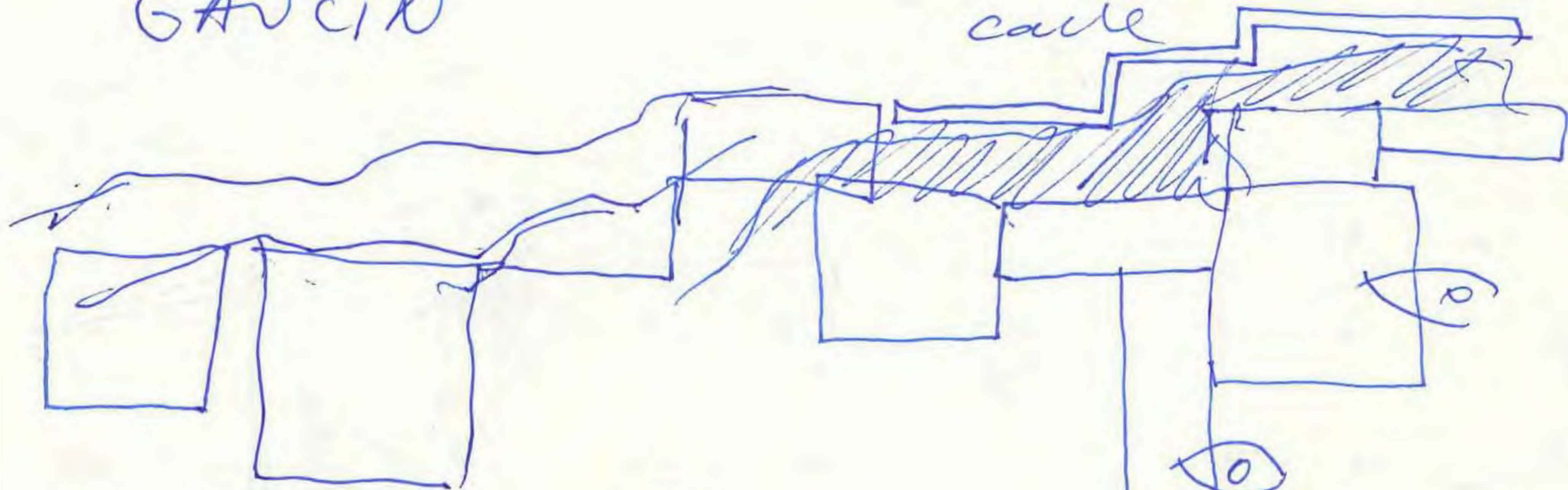

¿a favor - el jueves ³⁰?

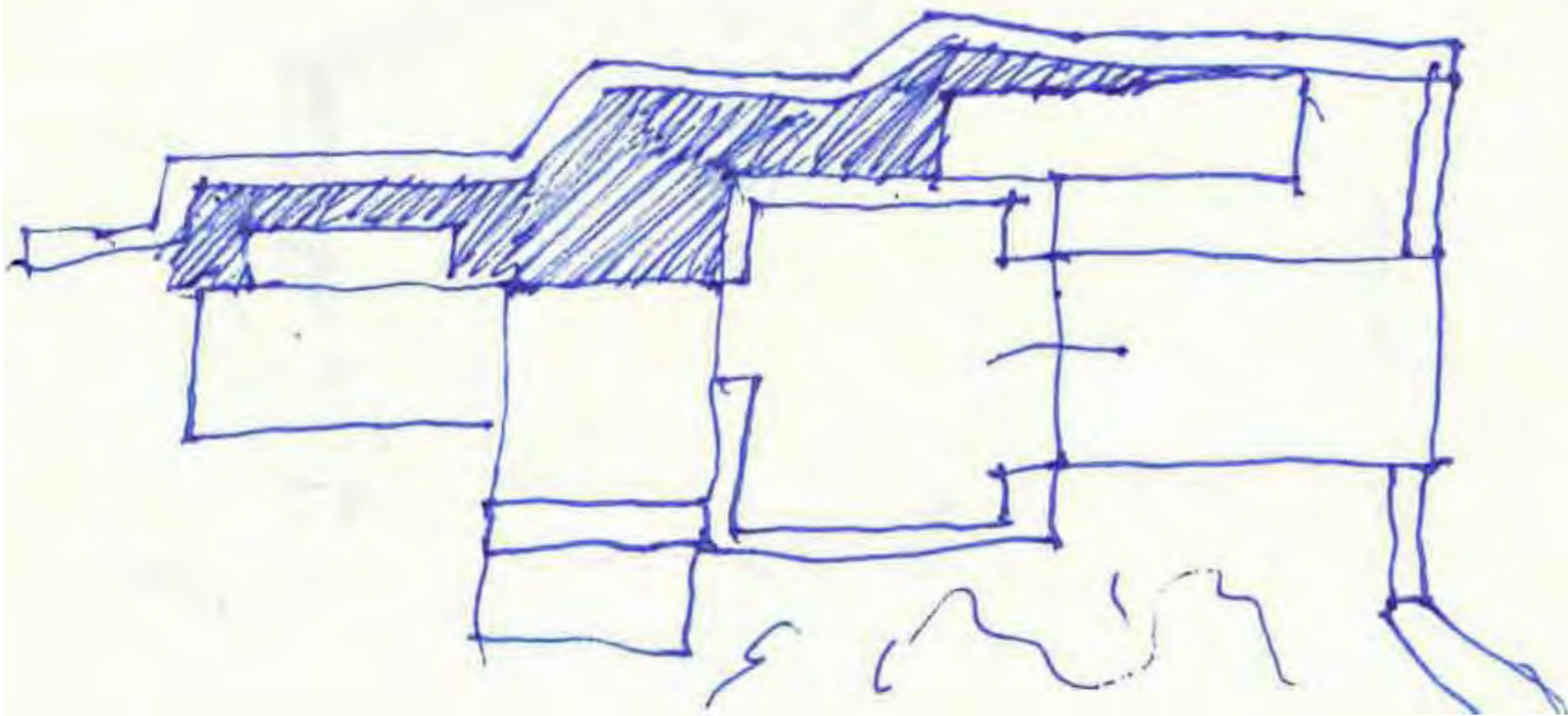

oct - 26 octubre,
oct - 28 -

GAUCÍN October 28/2019

looking at



Comedor

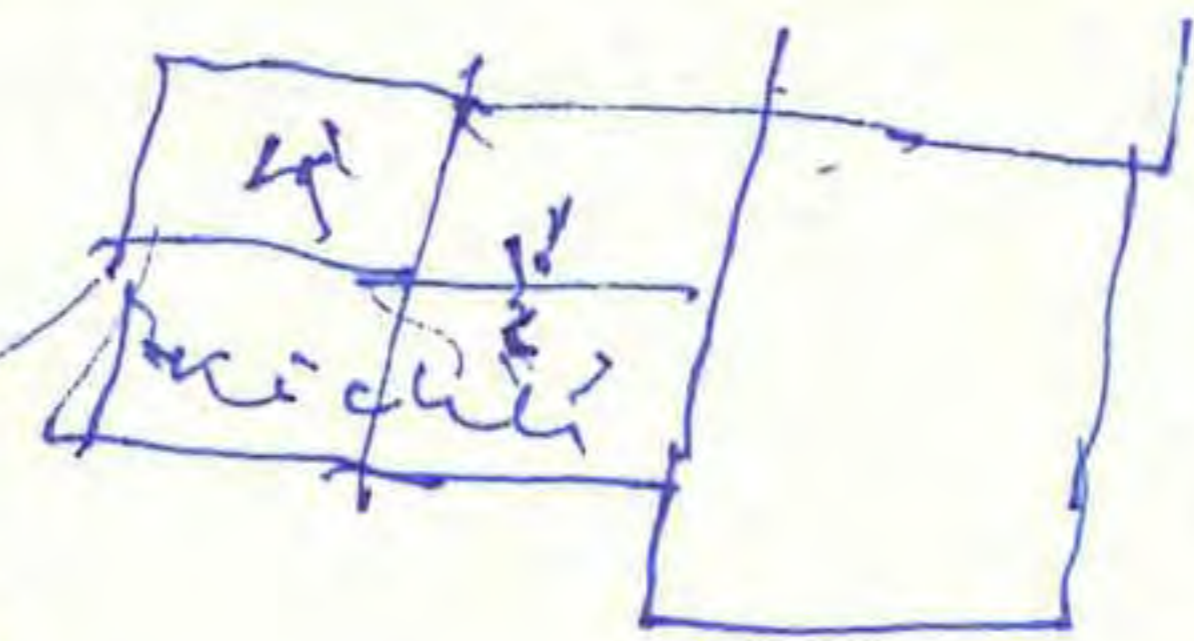

mirador

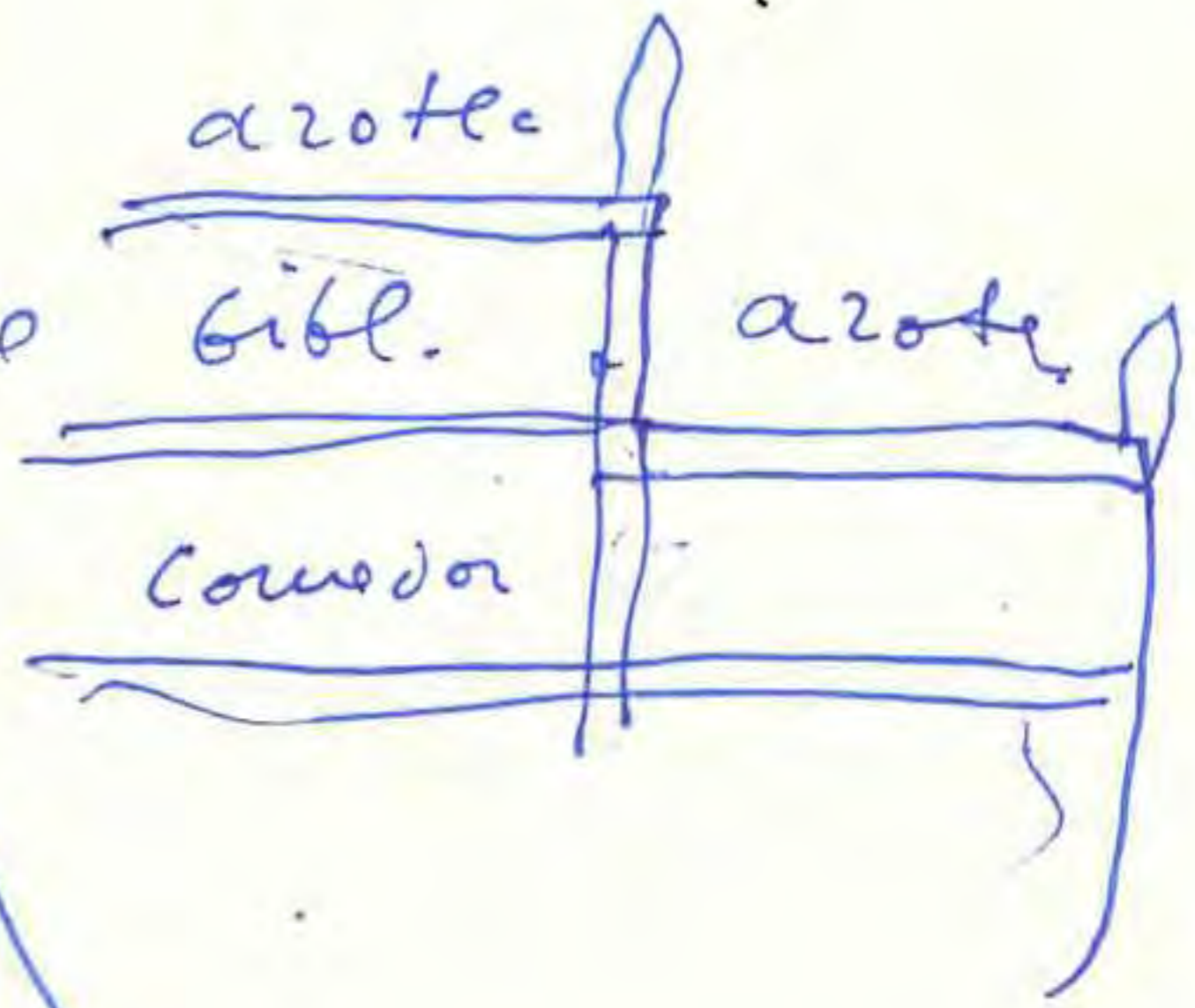
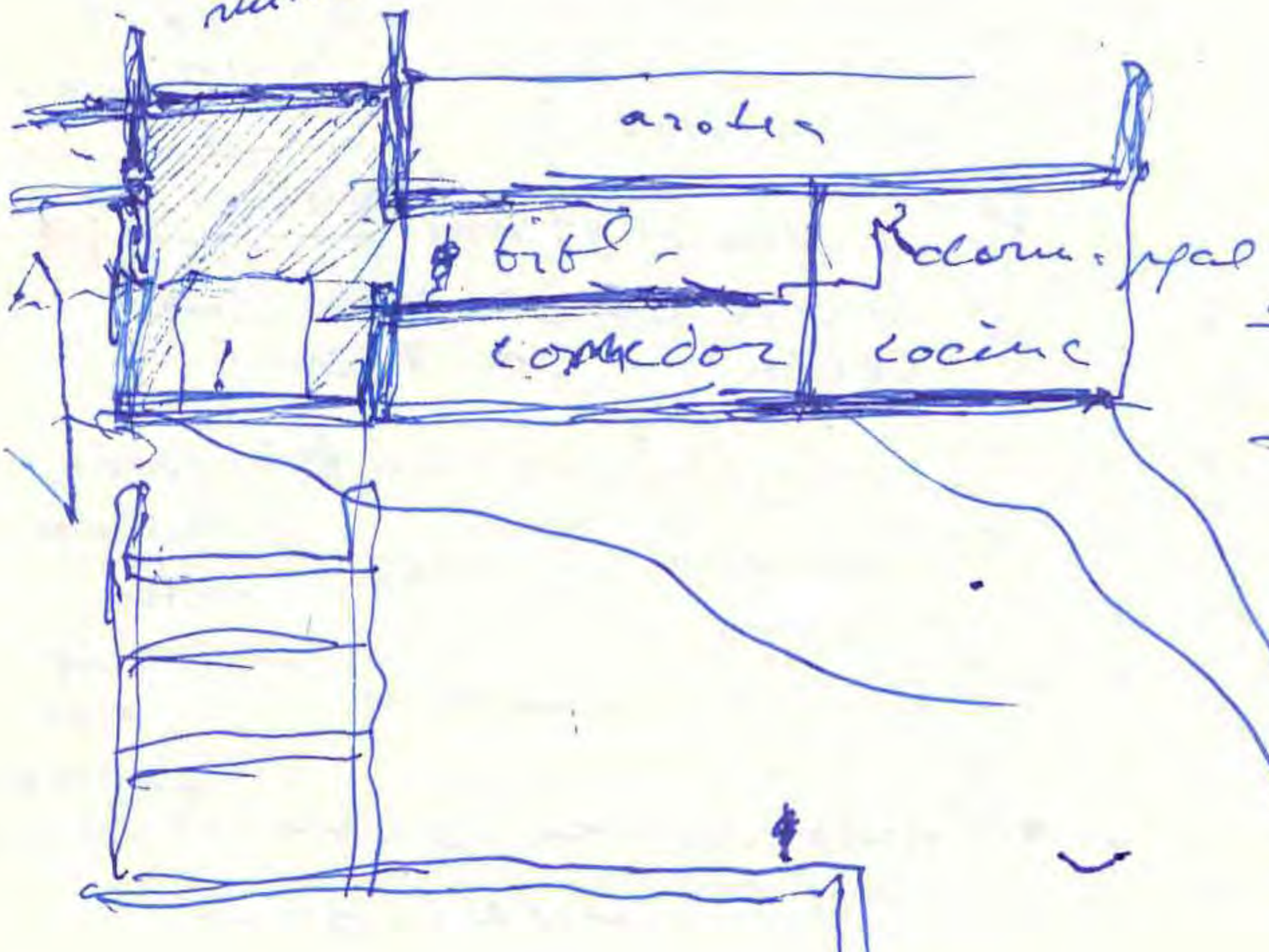

Handwritten signature or initials.



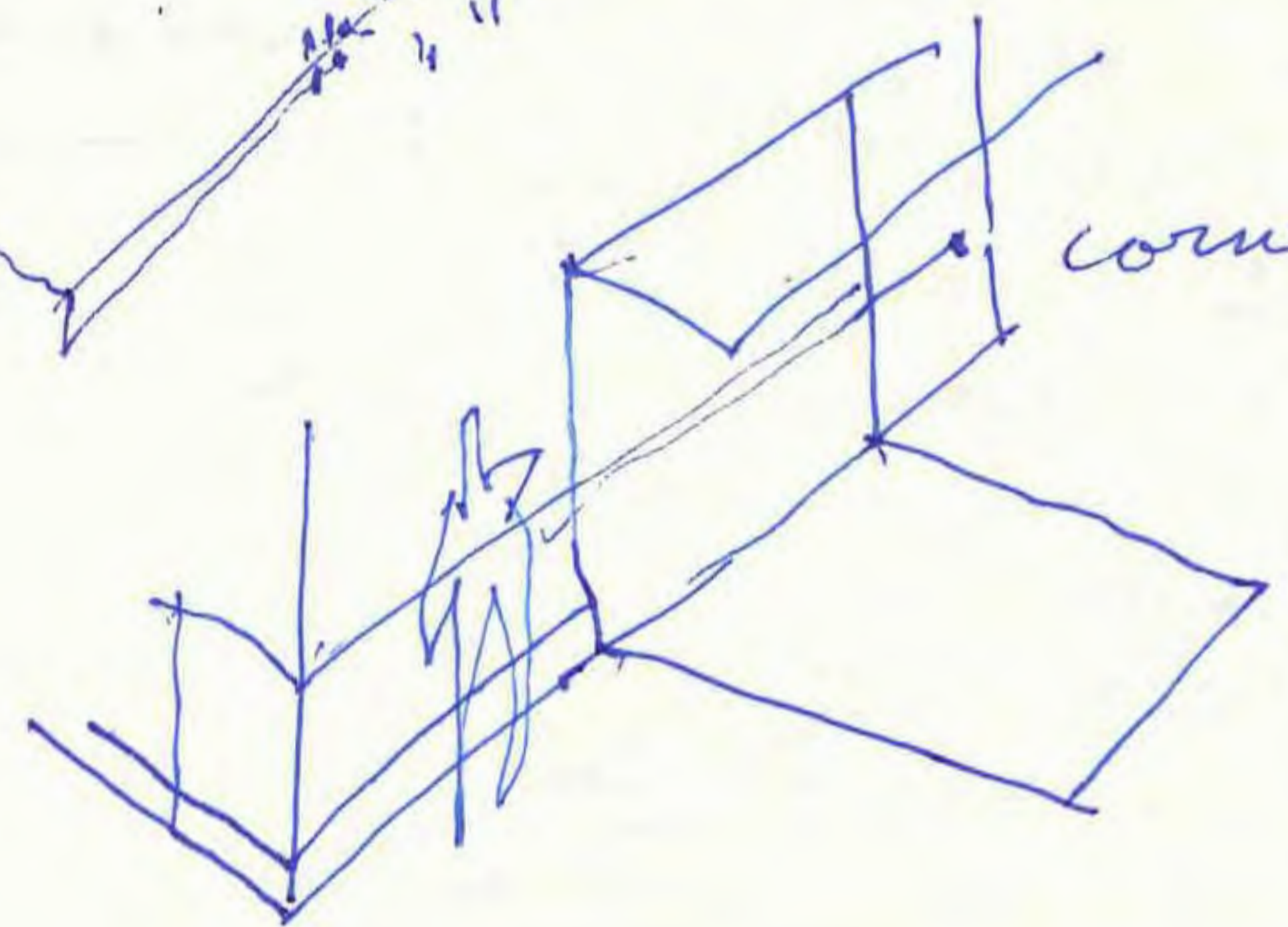
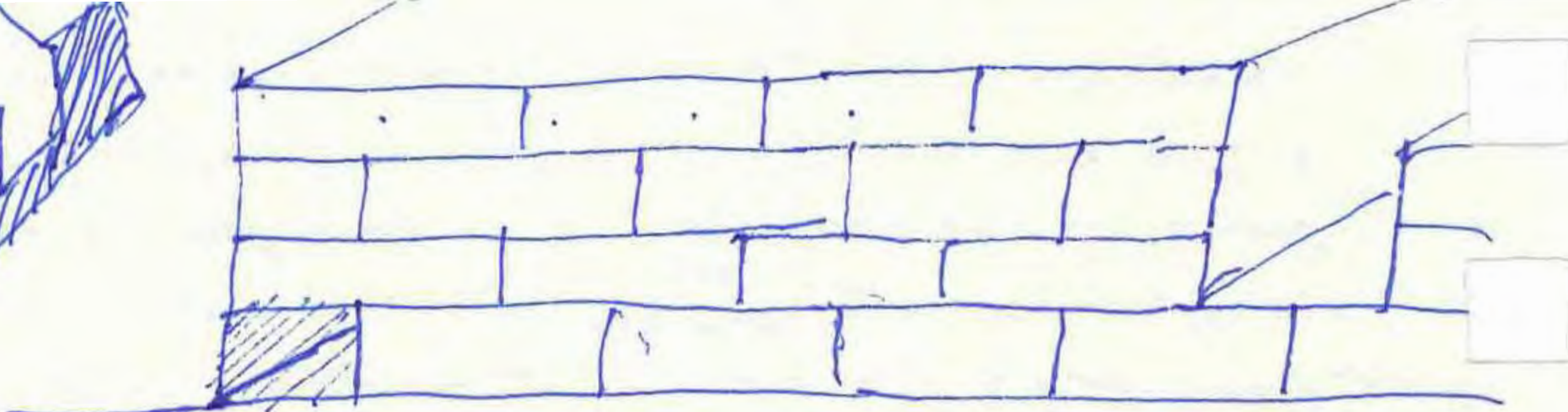
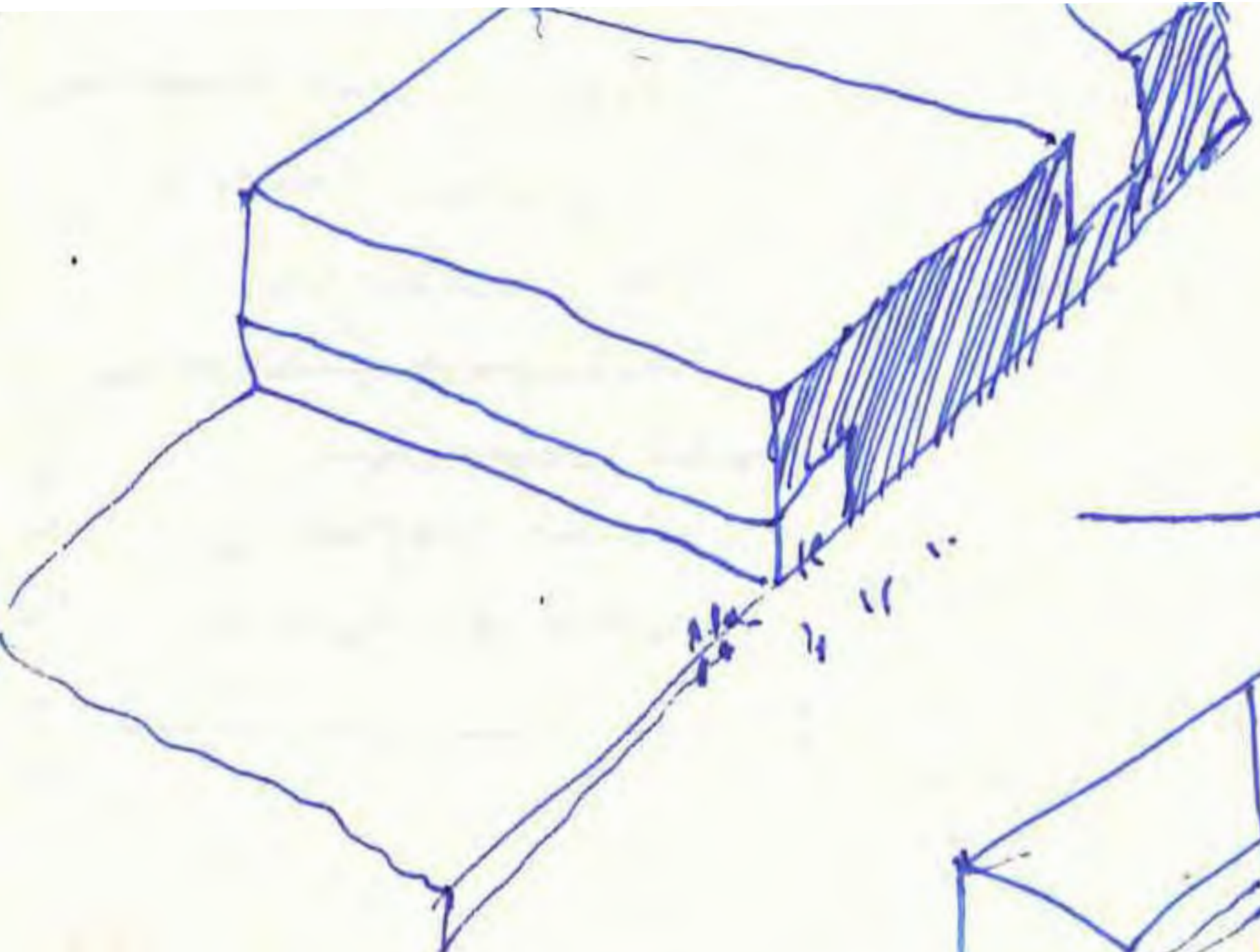

corner

VT HOC EST...
ZA HOC EST
HIC EST.
CALA

P56 rj.

CALA

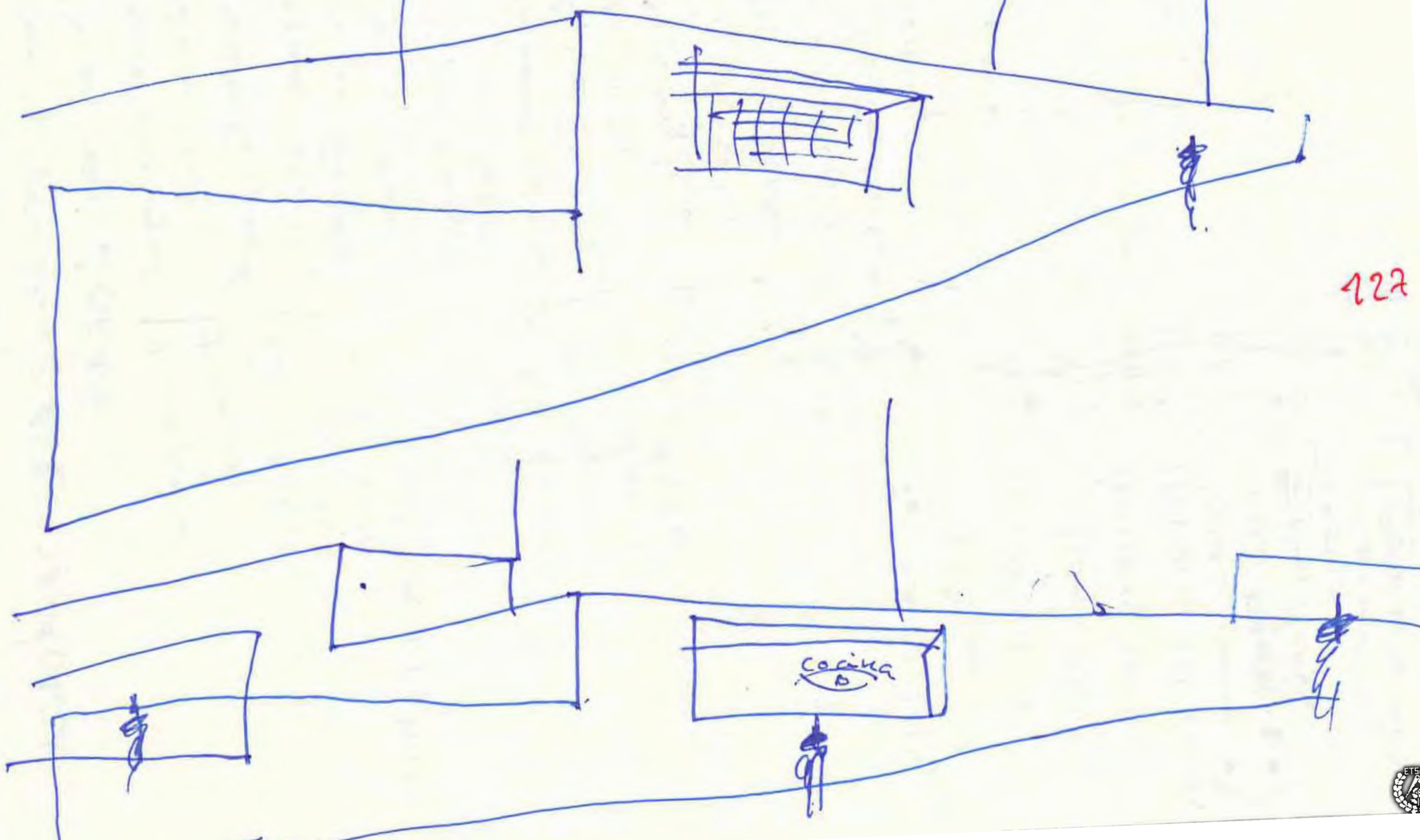

127

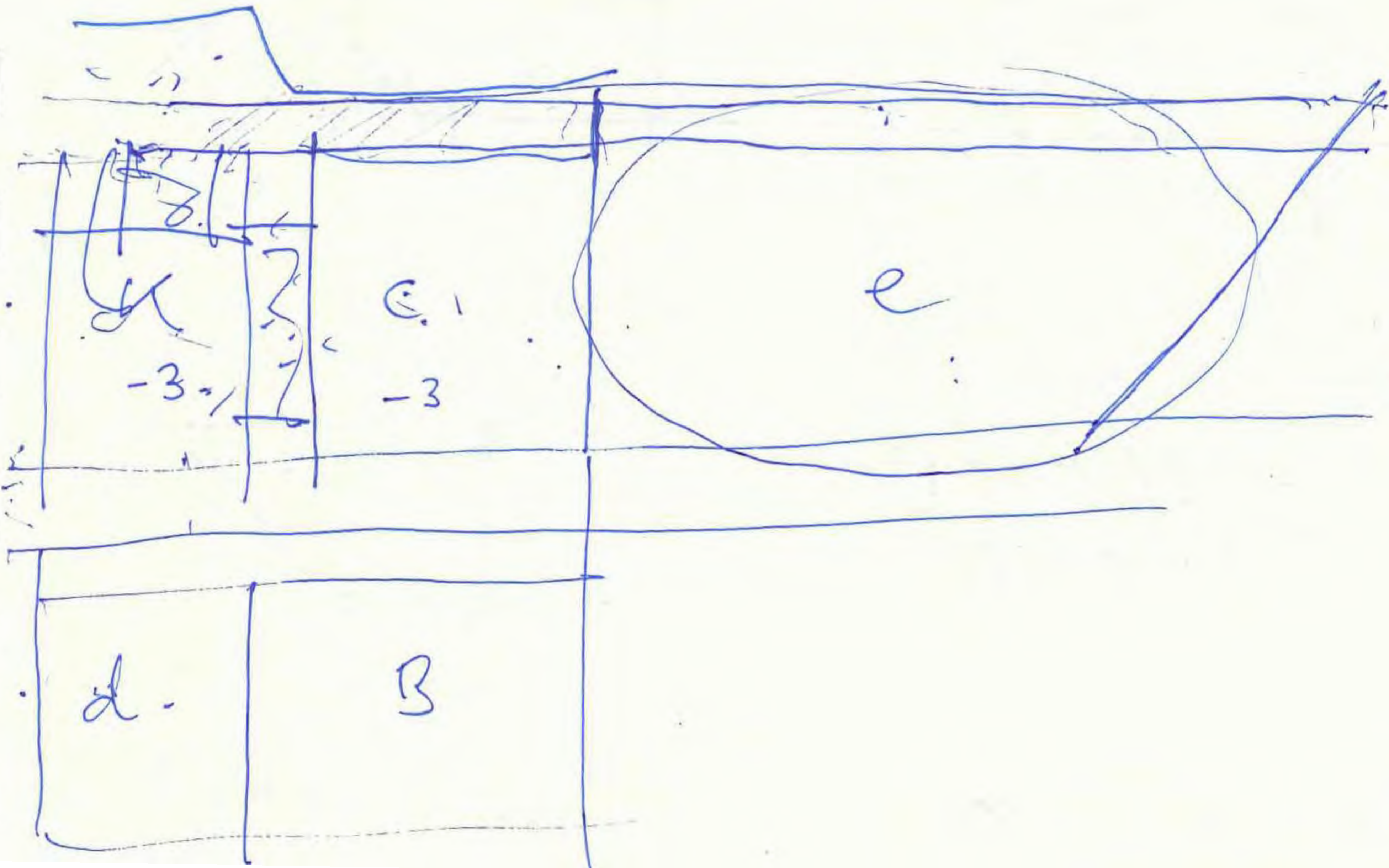

129



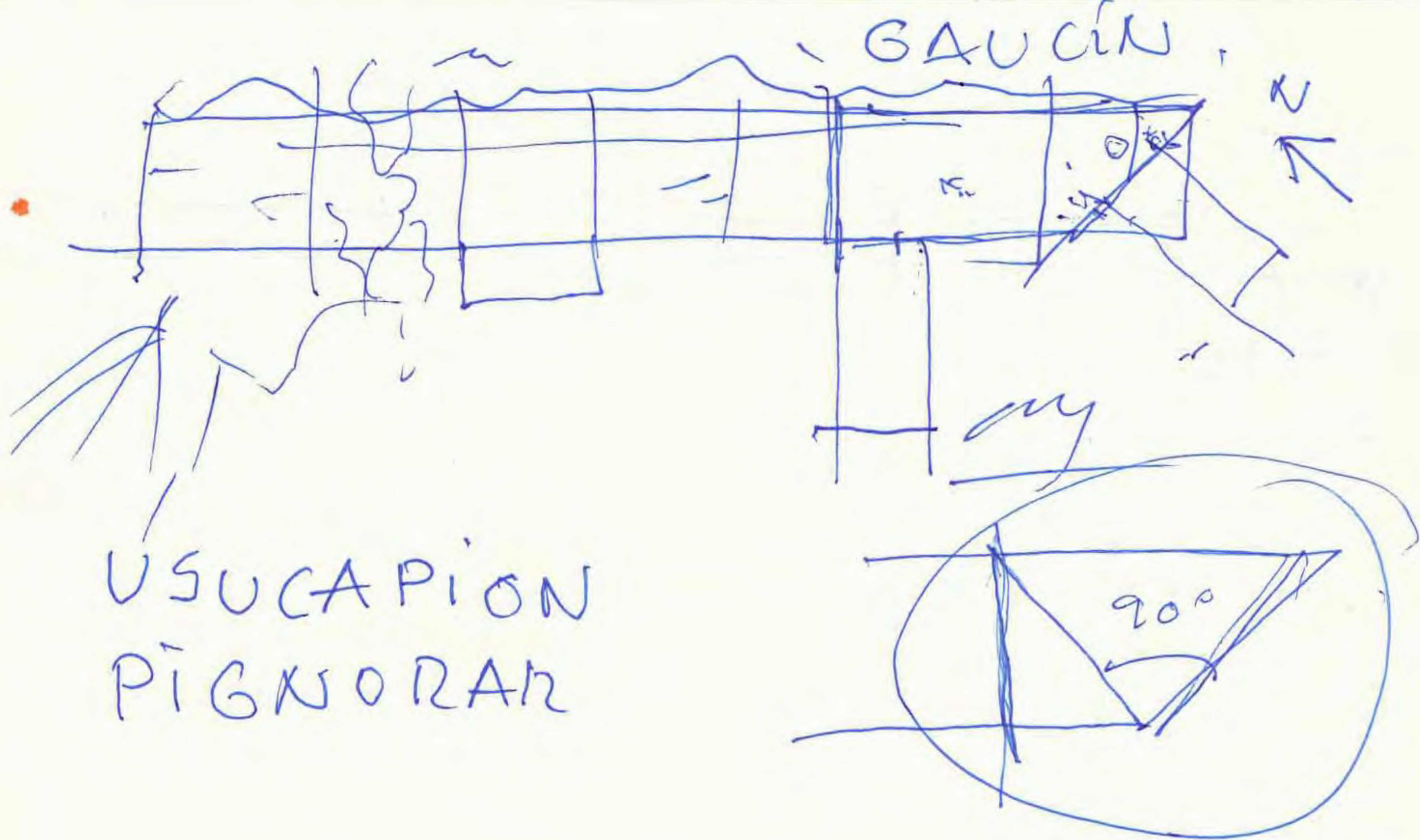

USUCAPION
PIGNORAR

31 de octubre de 2014 en el AVE

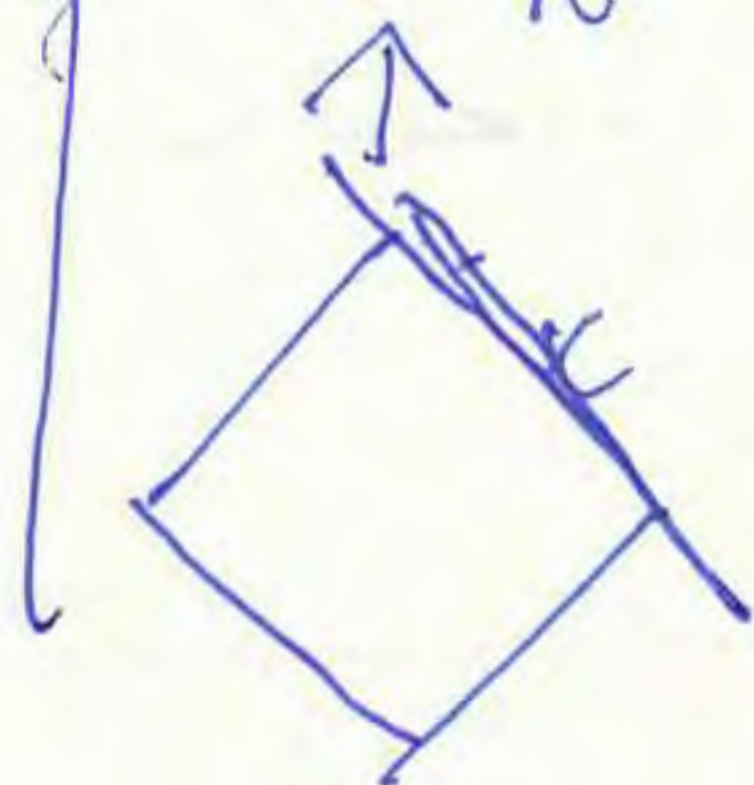
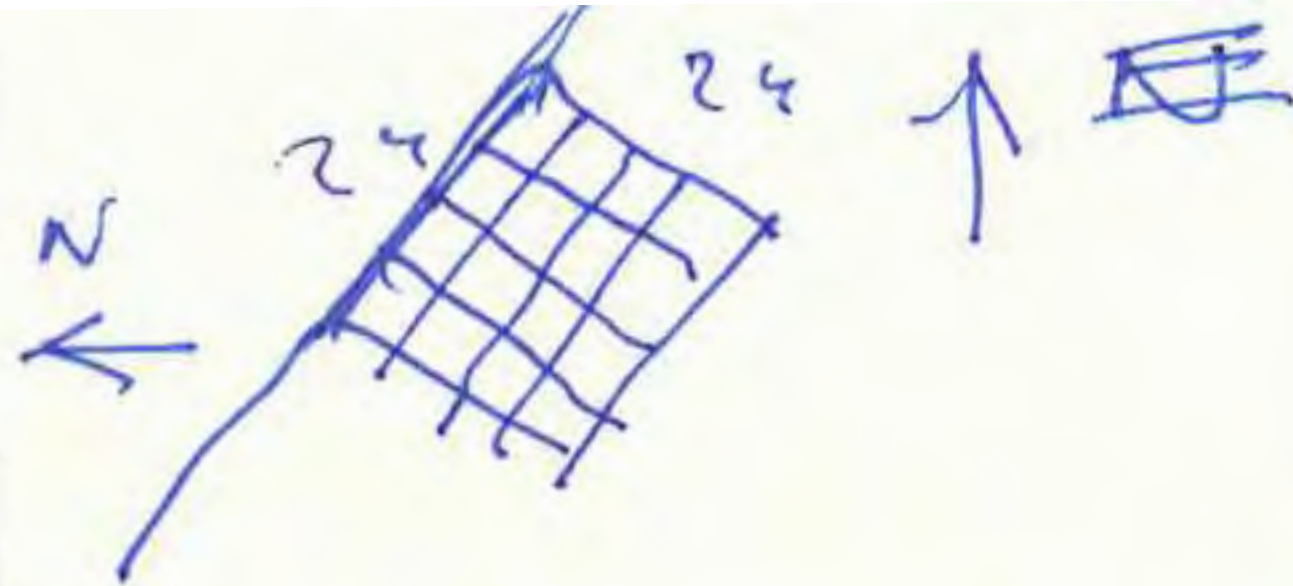

TL de Vitoria (Ávila 1548 - Madrid 1611)

• Requiem.

• Tallis Schollars / Peter Philips!

(65 años) 139
131

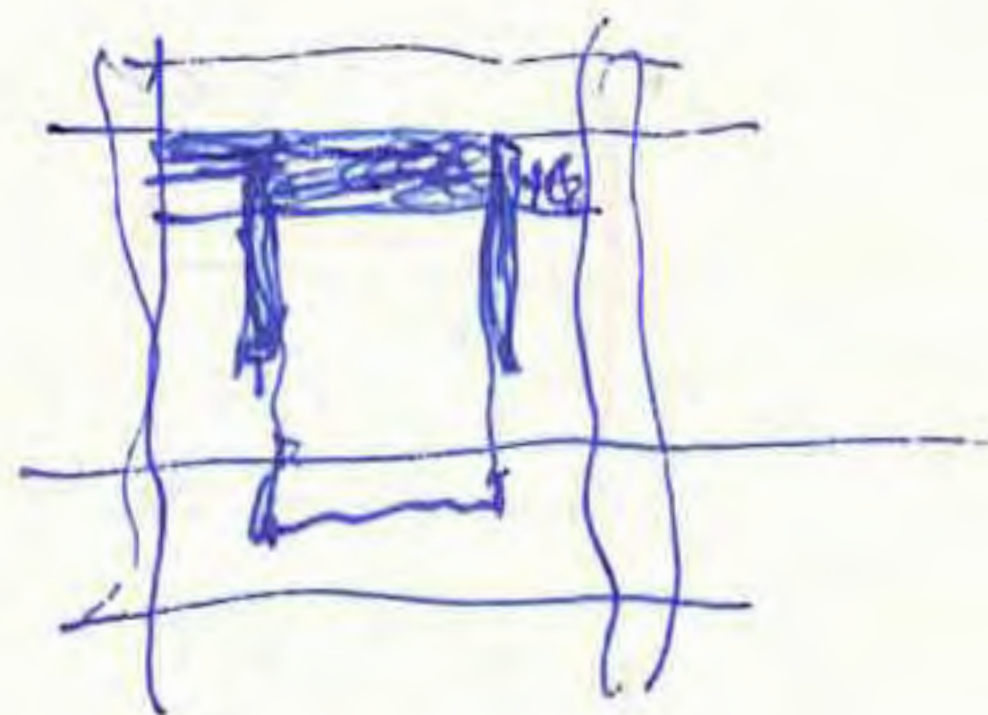

Janin

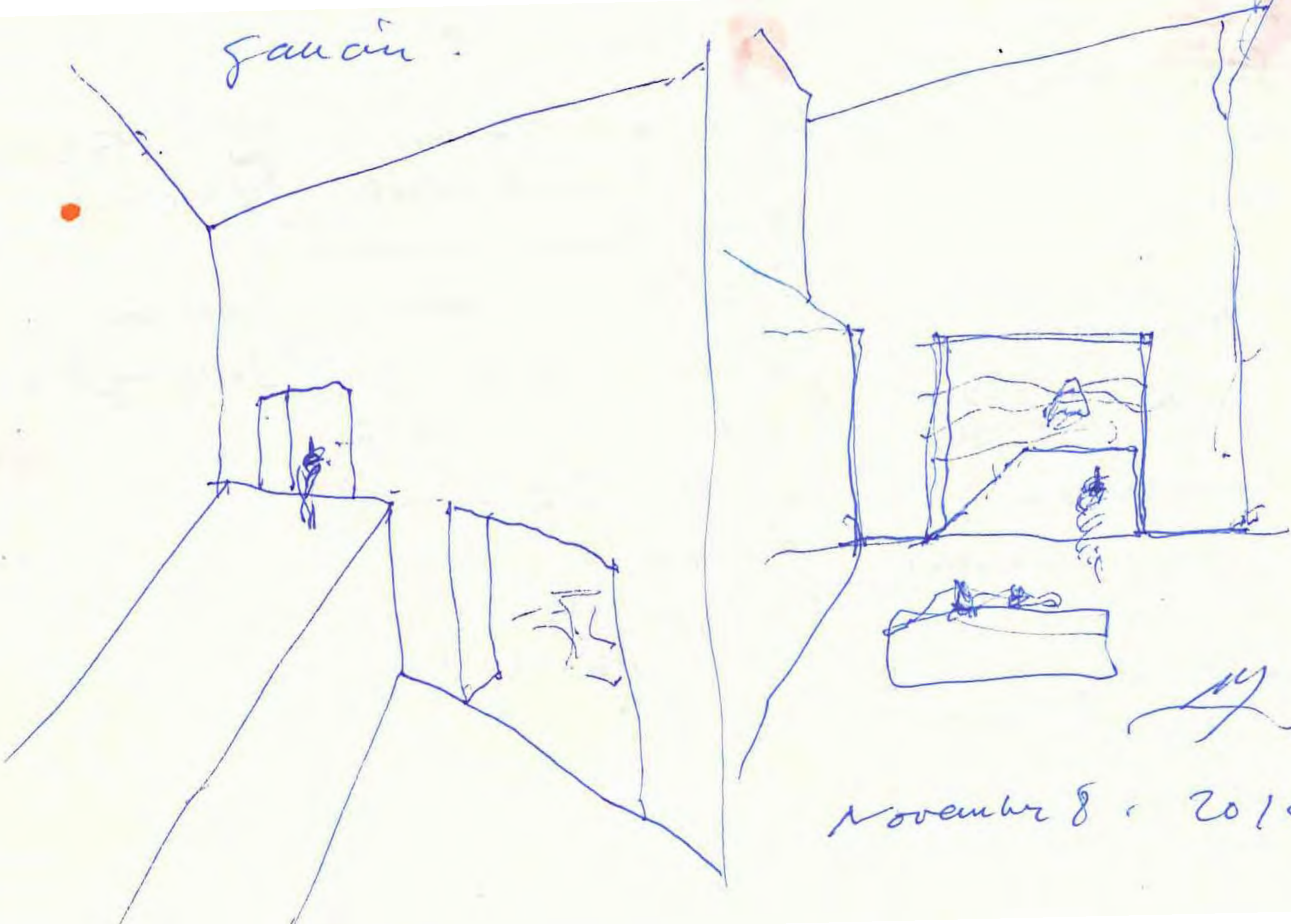

AY

November 8, 2019.

O. E. E. questo el
Carlo II
(Luis XIV con
otro costo)

O busca
Pedro de Foix de Montoya
prelado sevillano
el San Giacomo degli Spagnoli

O Ariano Damate



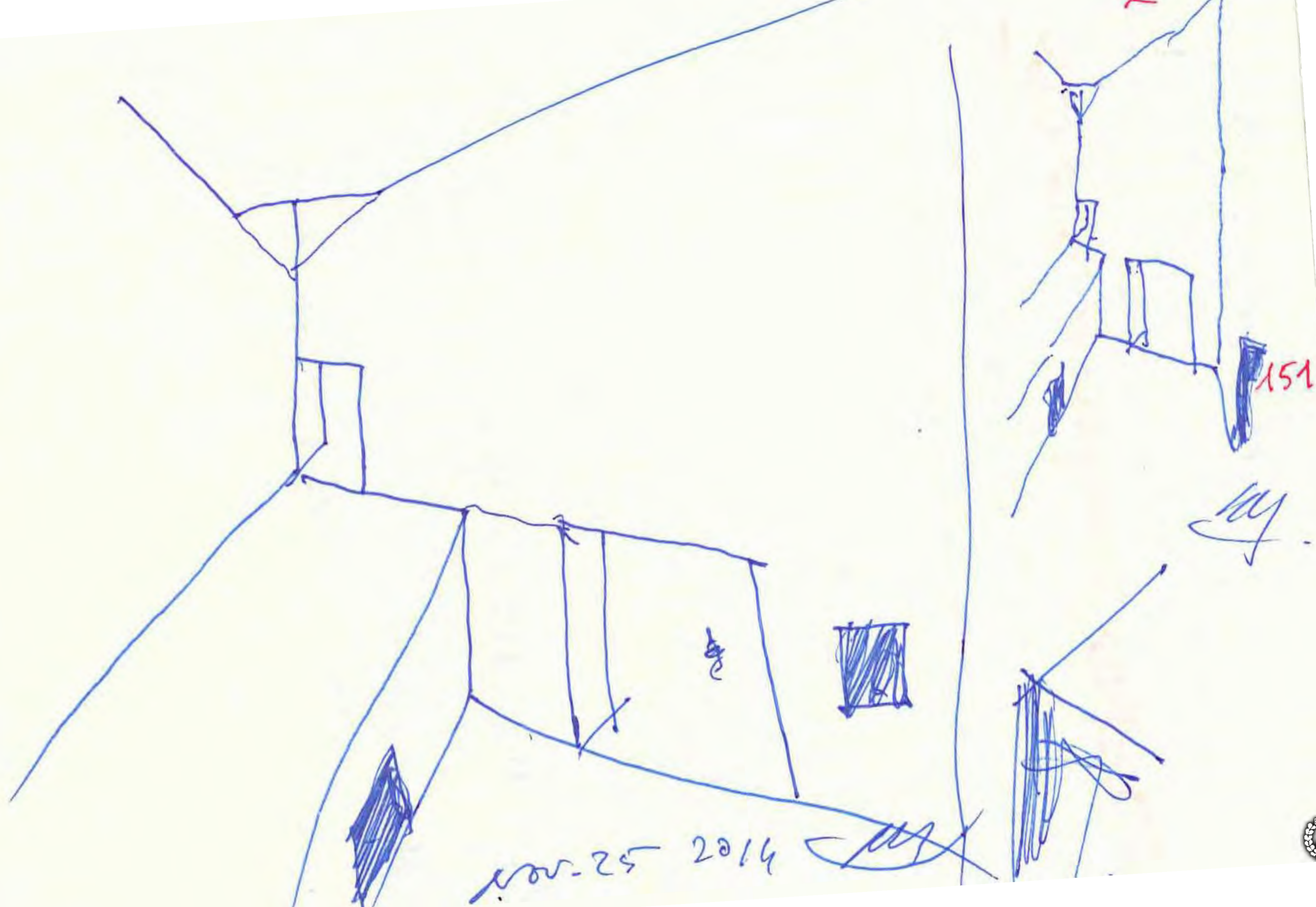

151

My

Nov. 25 2014

My

35 000 m².

9.000. 6 4'5 3.

1400

5000 (⁵⁰⁰ 0 oficinas
 estacion de madera.
 1800)

0 entrada y salida con fuel
 a investij. (bib. l...)
 (500)

161

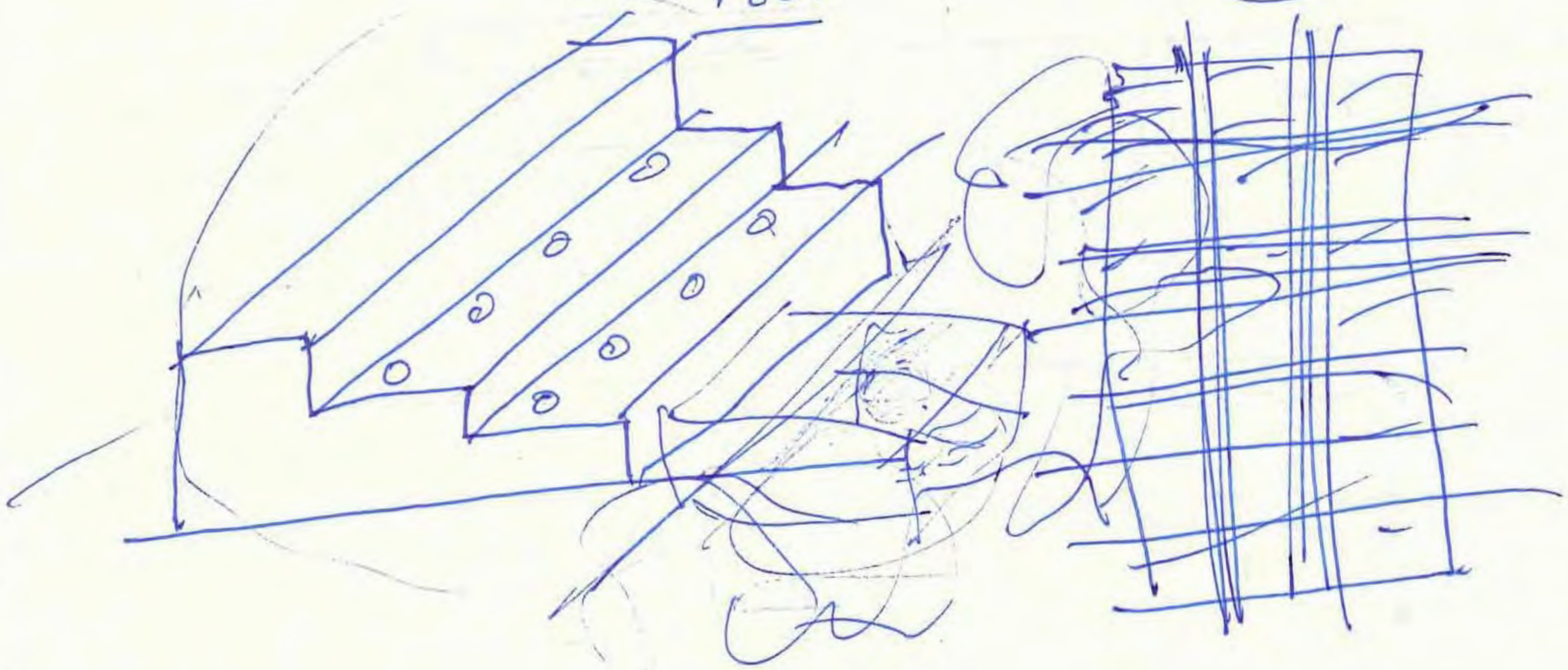

MANHATANIQUE

LL

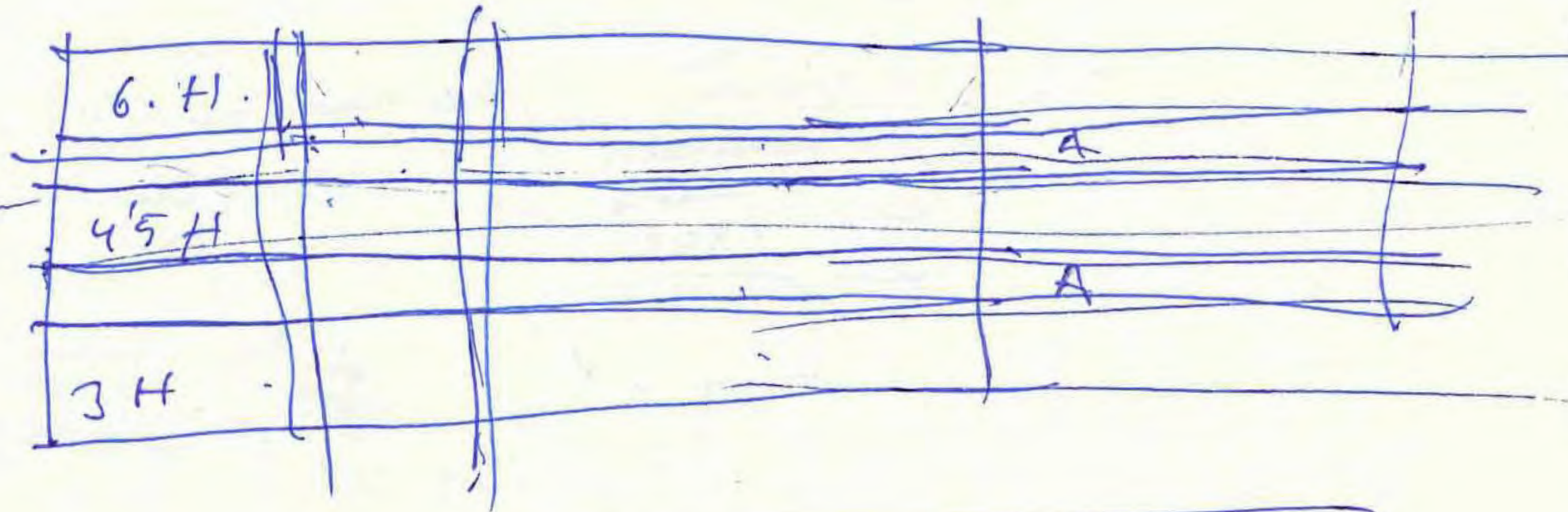

162

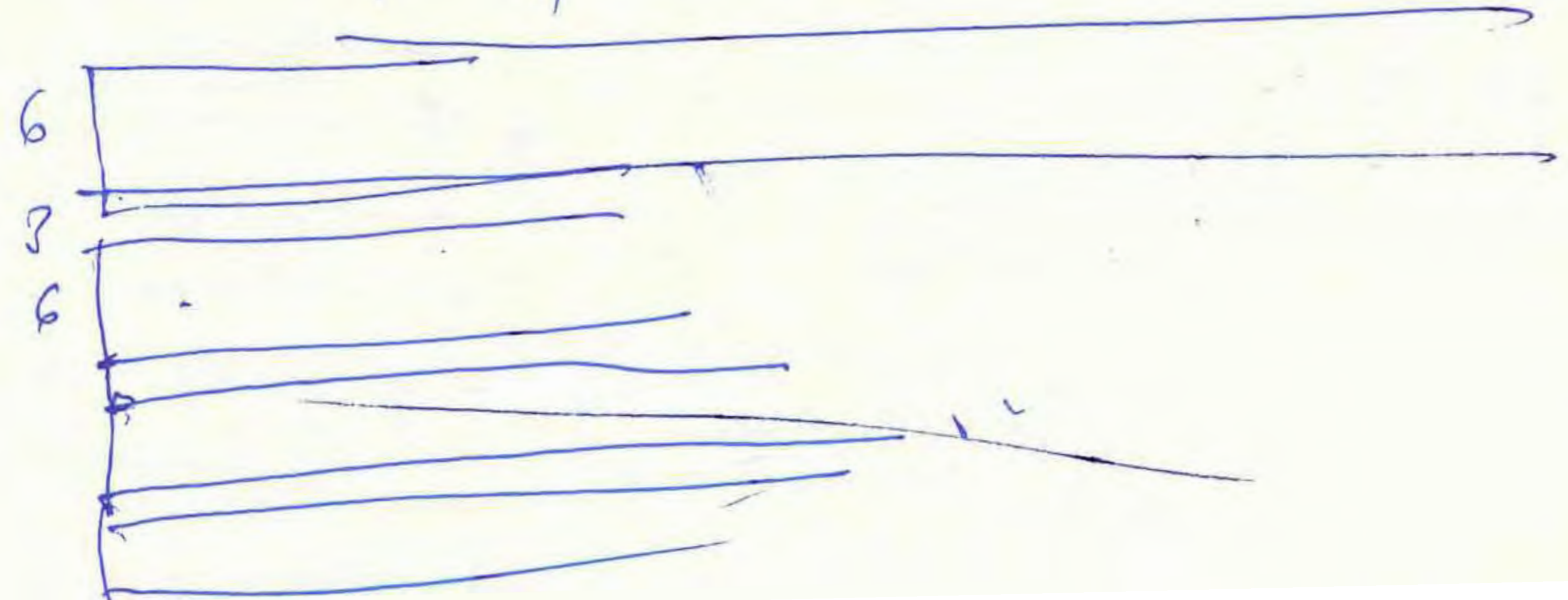

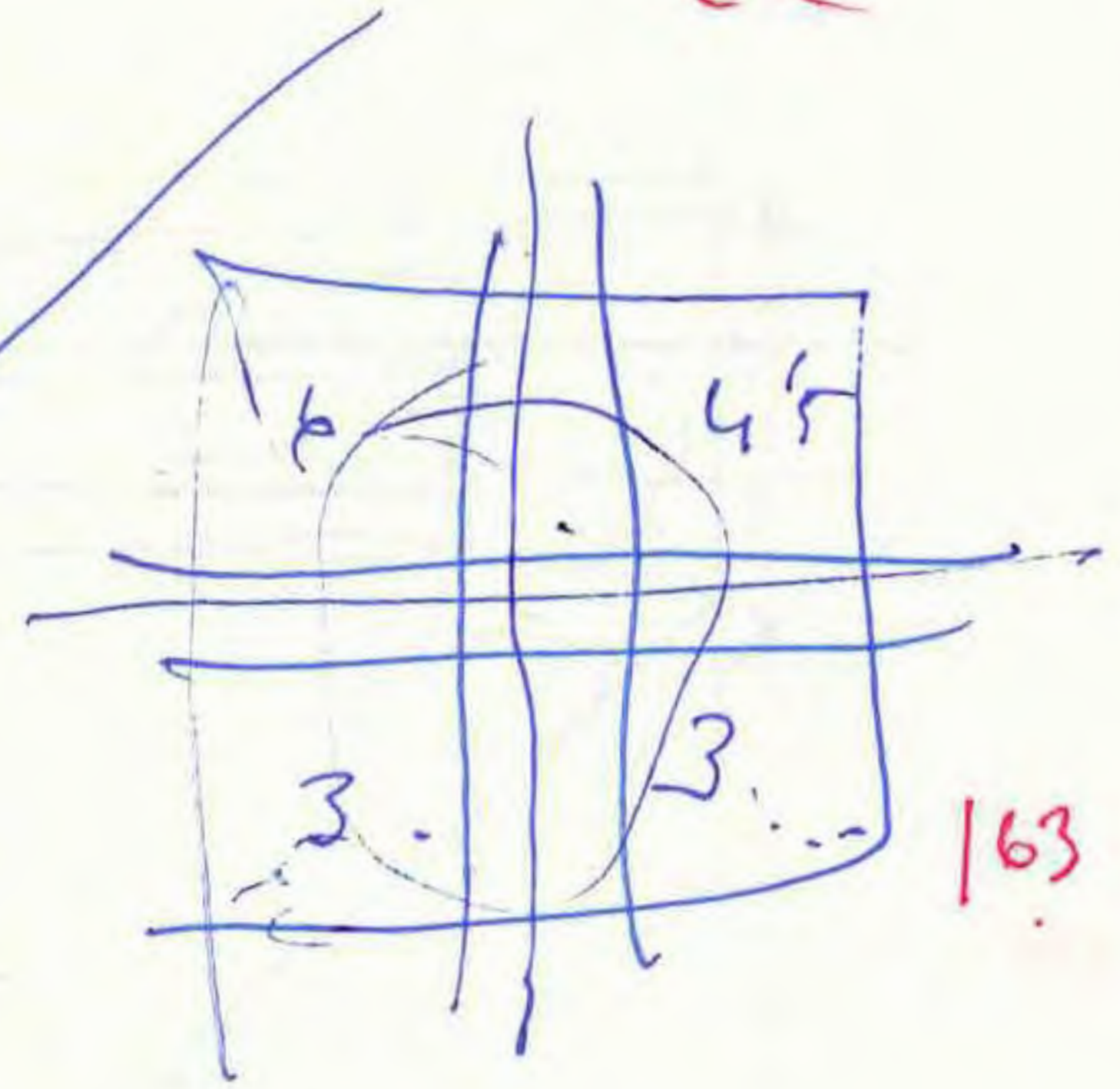
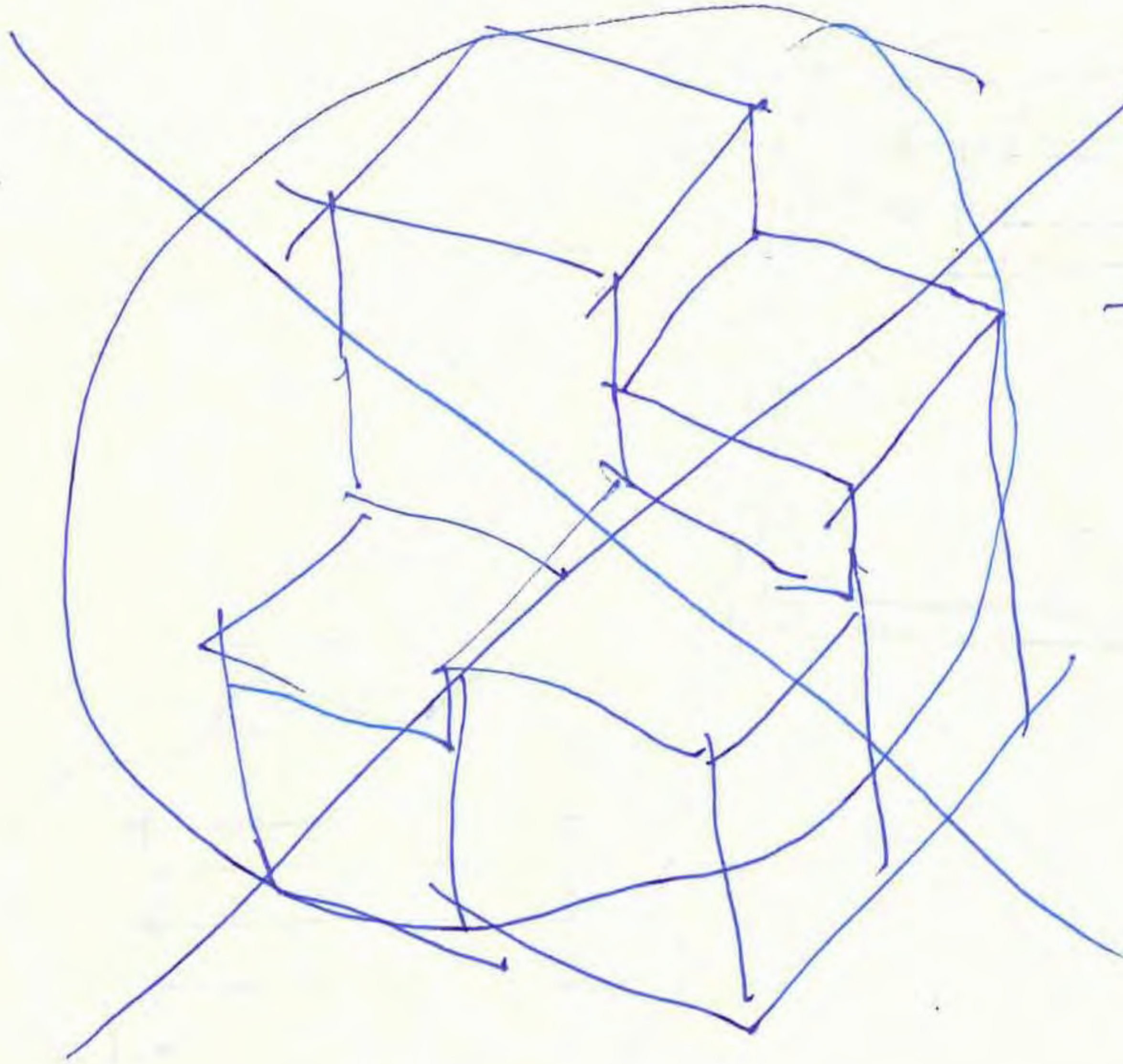

LL

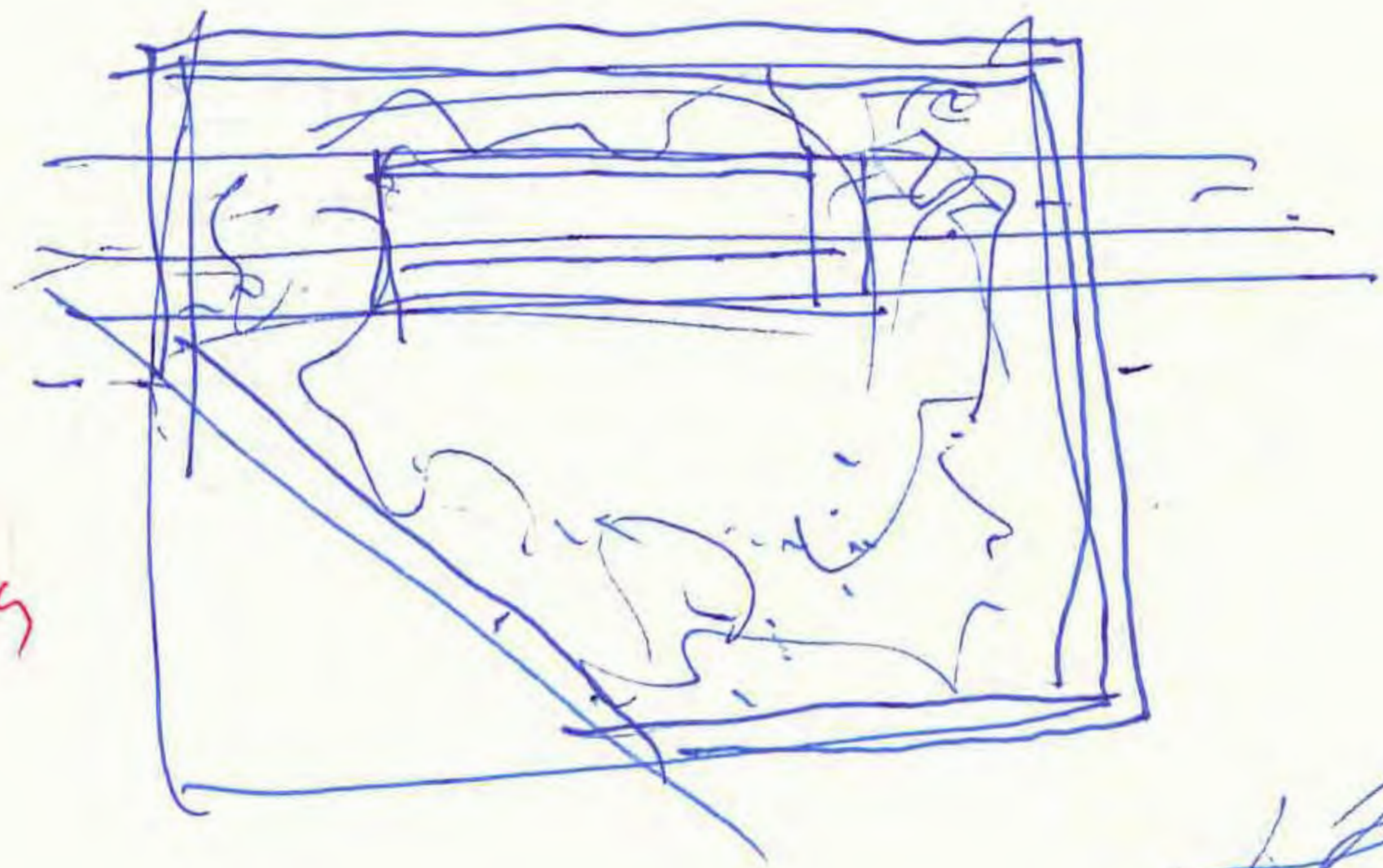

164

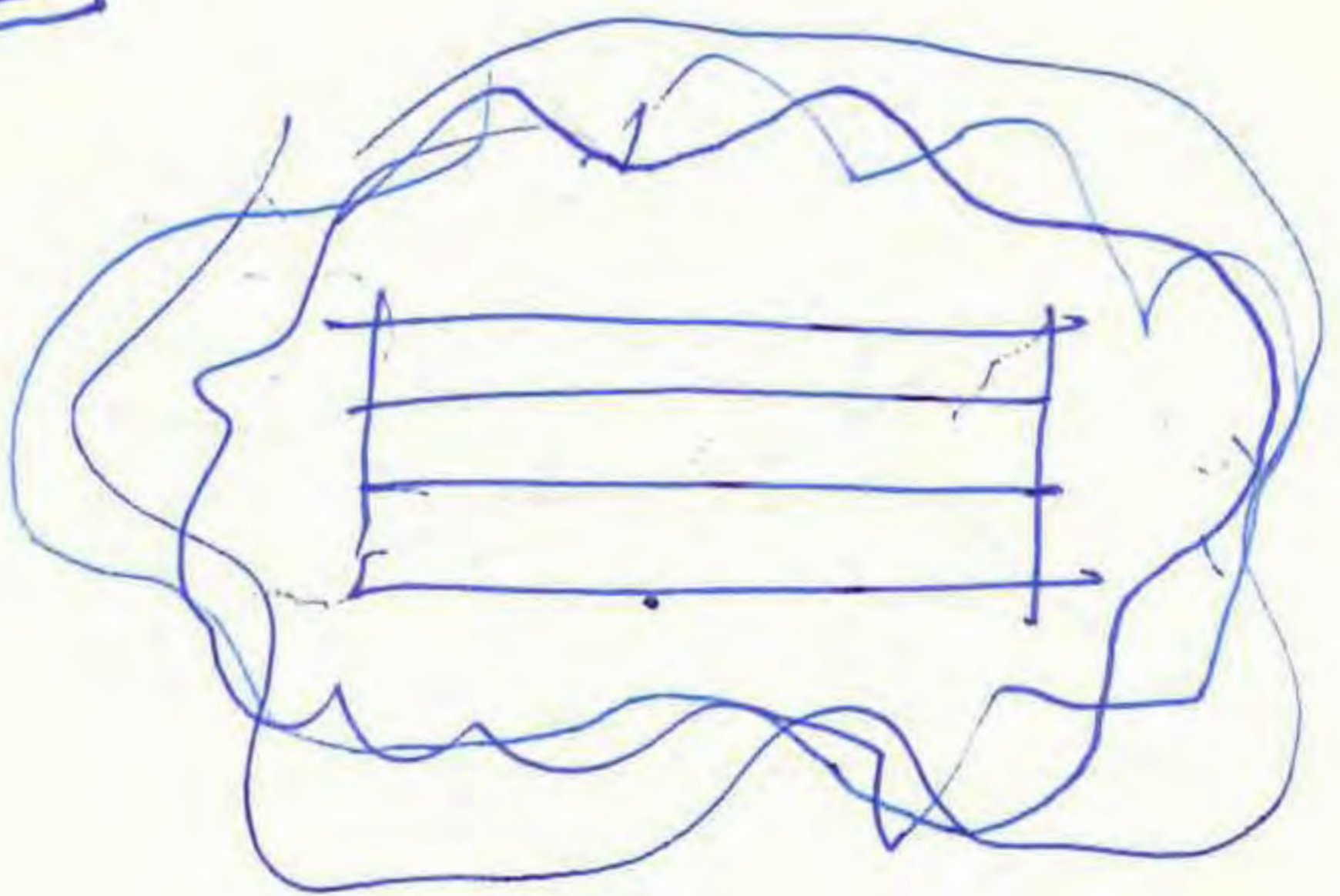

CC

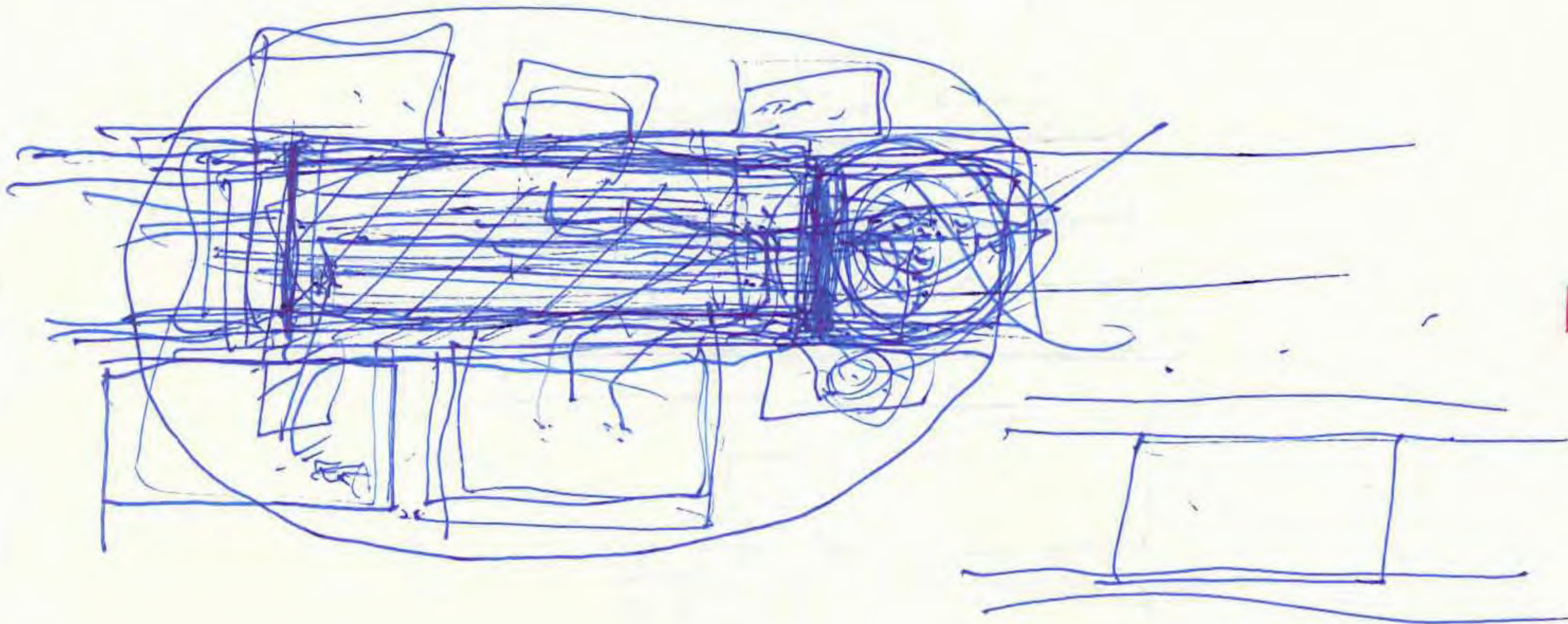

165

LL

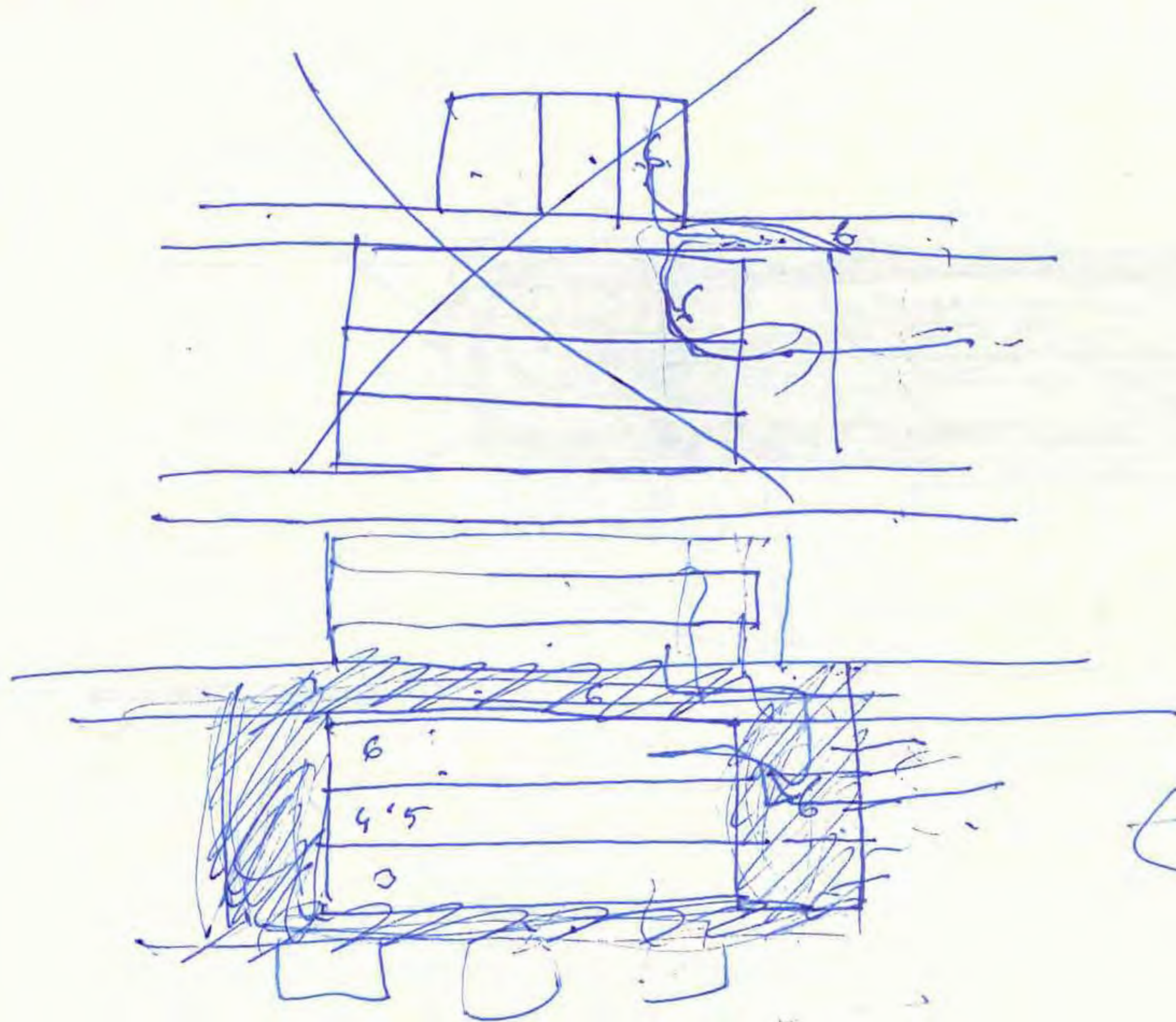

166

LL

167

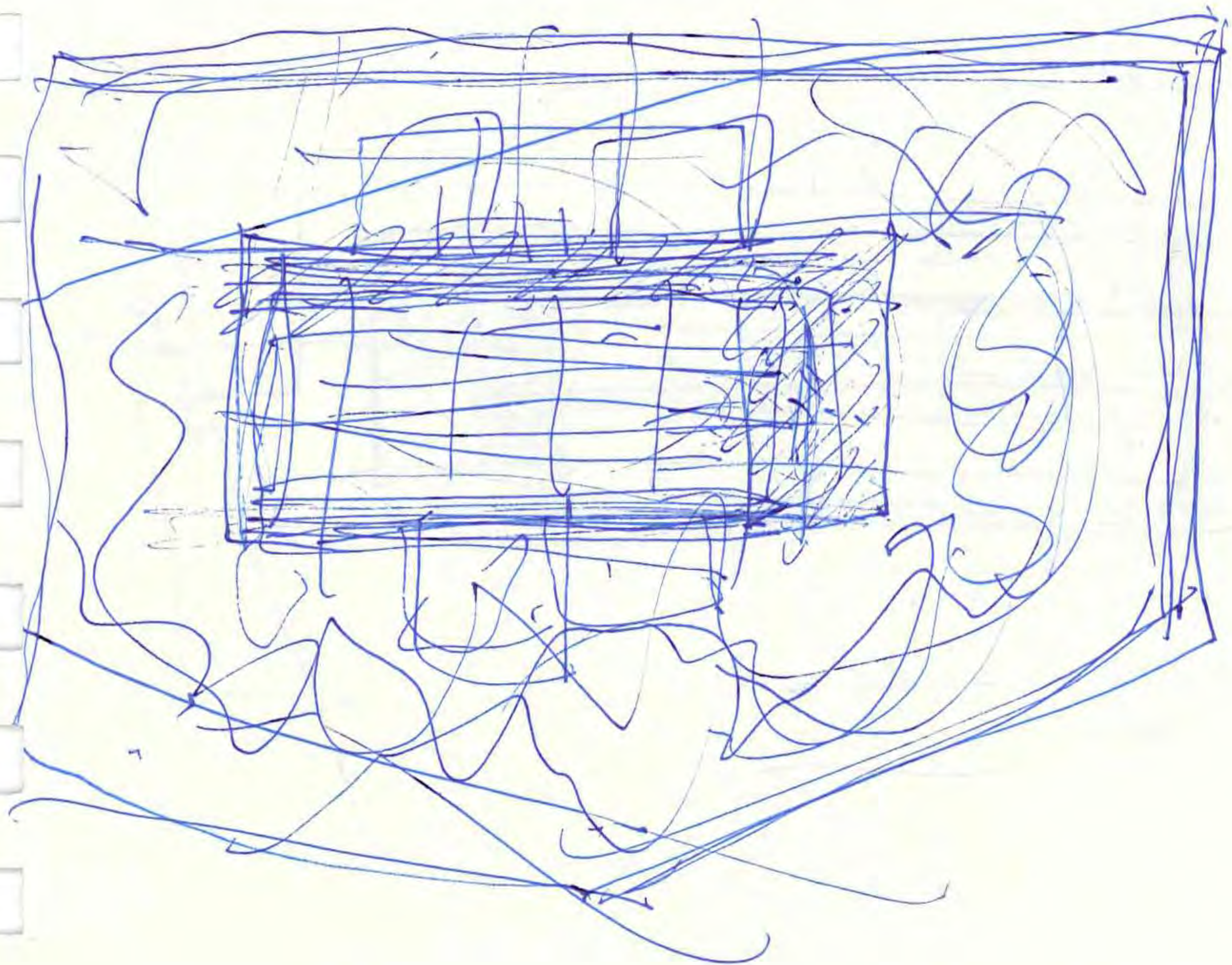

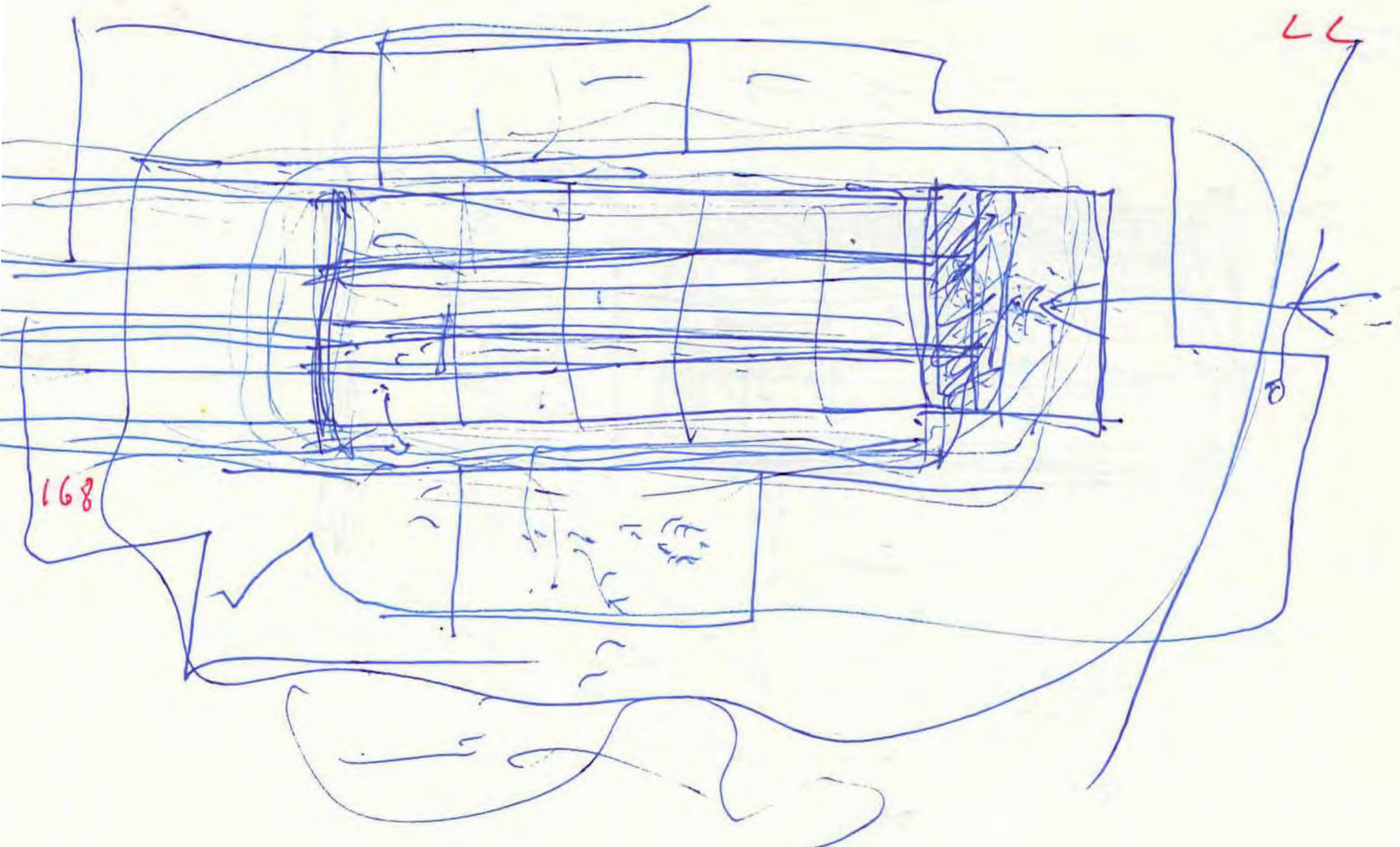

LL

168



LL

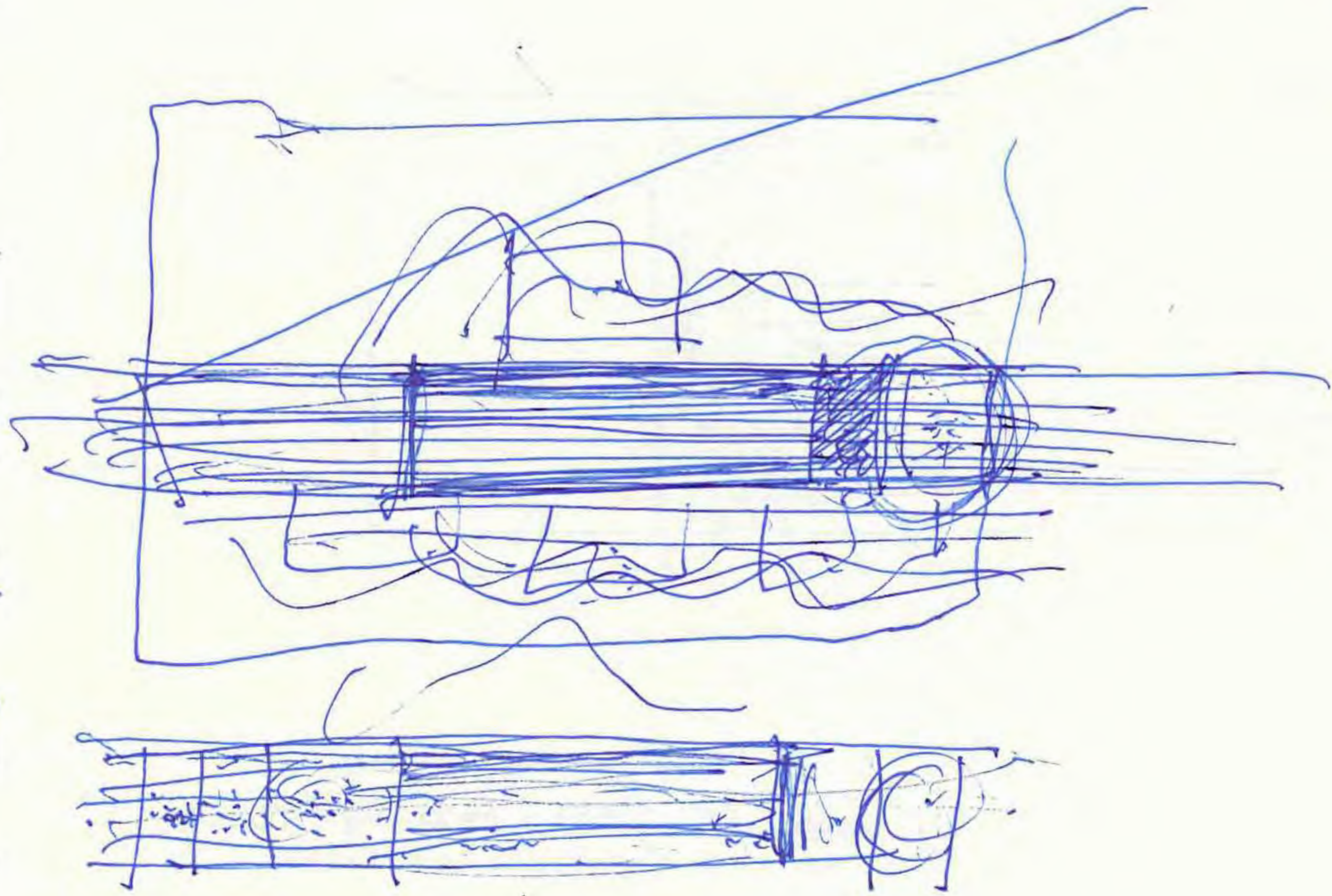

169

LL

170

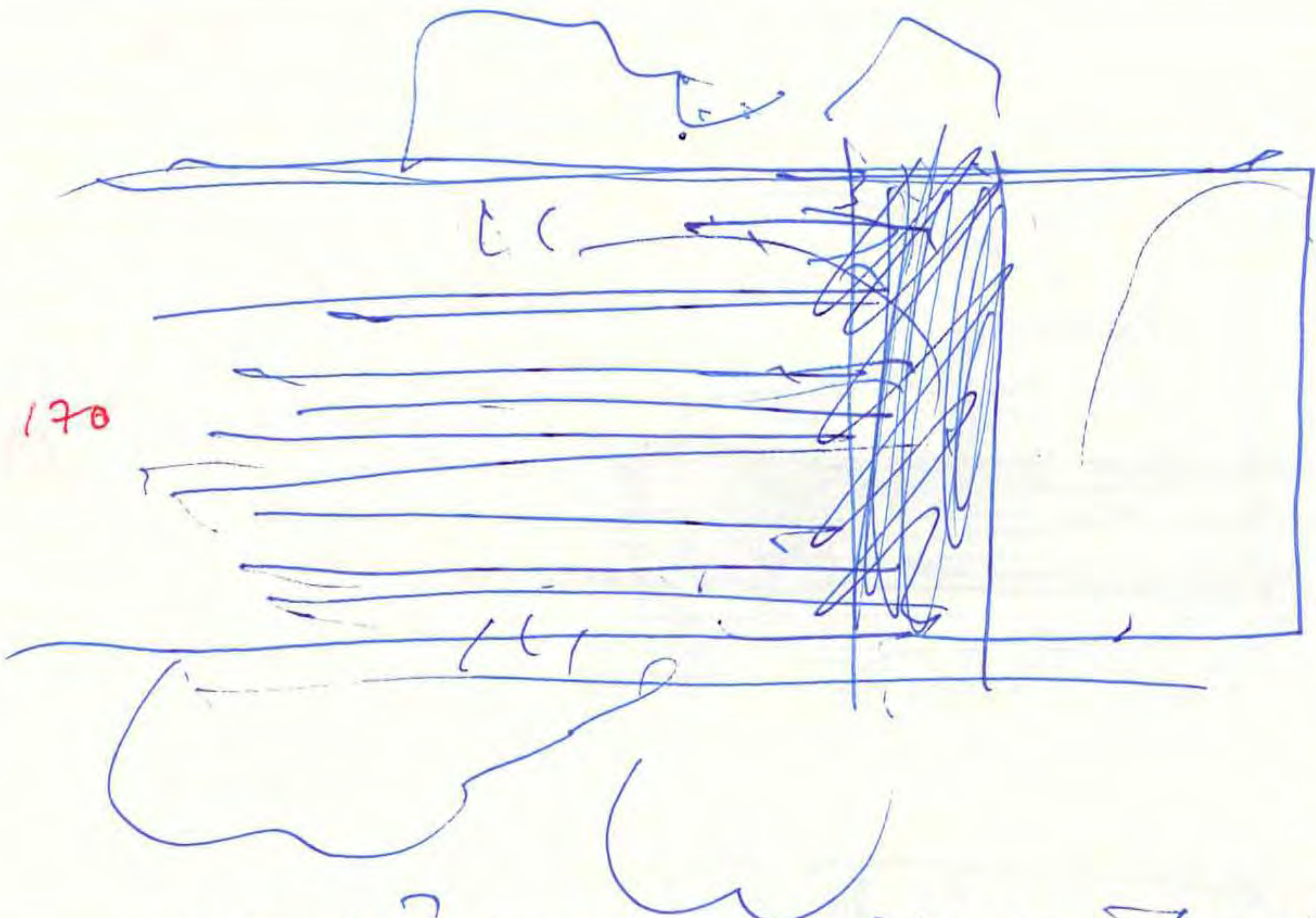

une MONTRE parfaite qui fonctionne.

CC

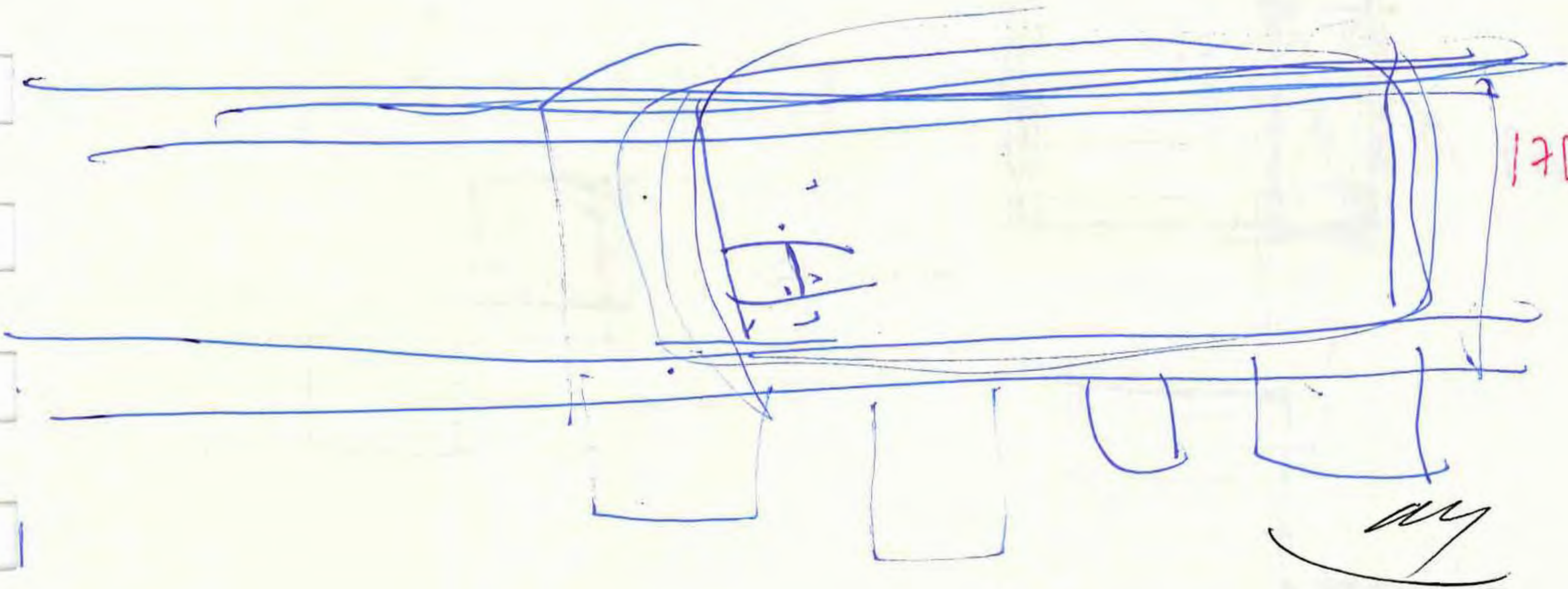

my

Dec. 3. 2014



DEC 5 2014

LL

172

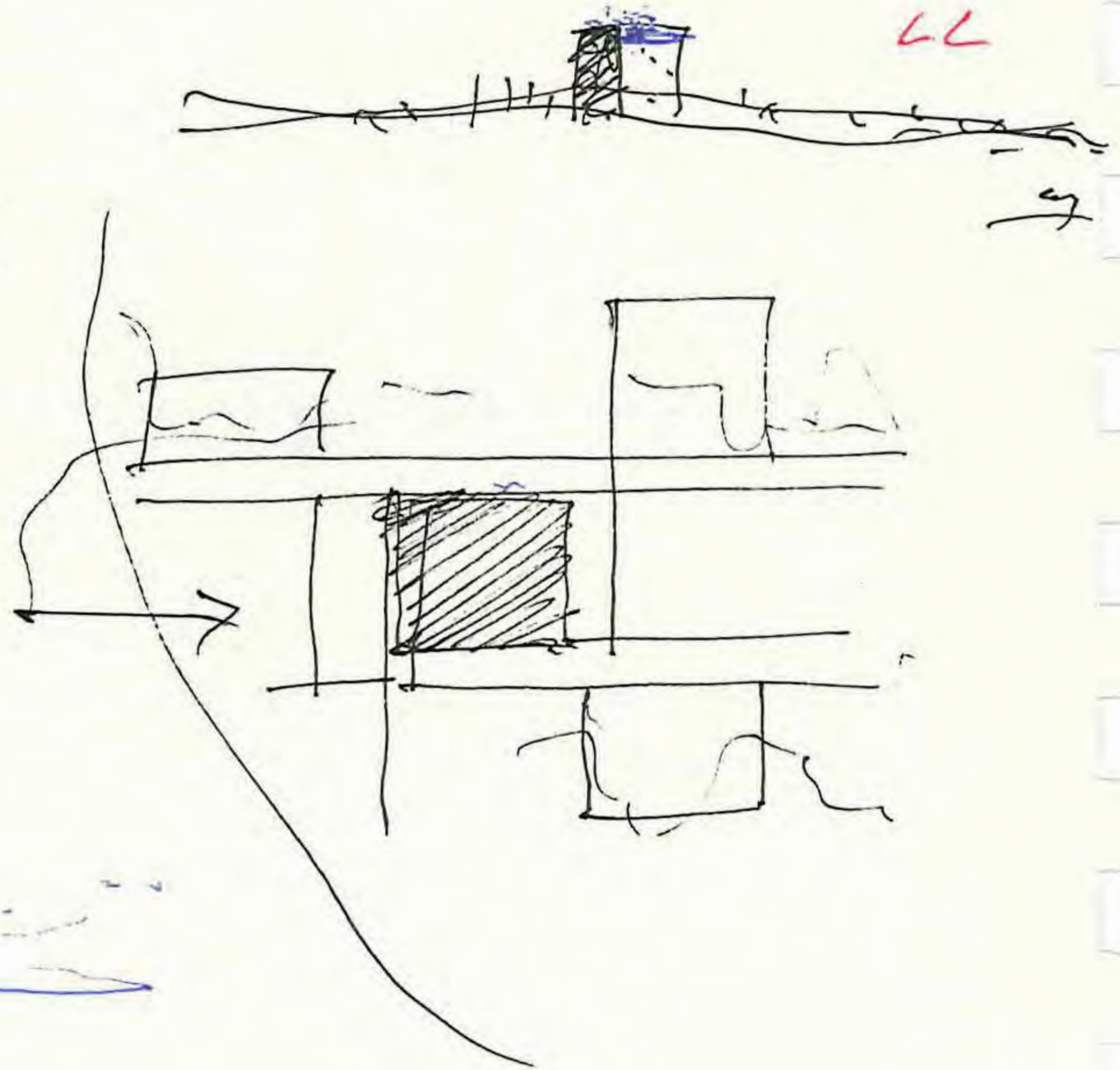
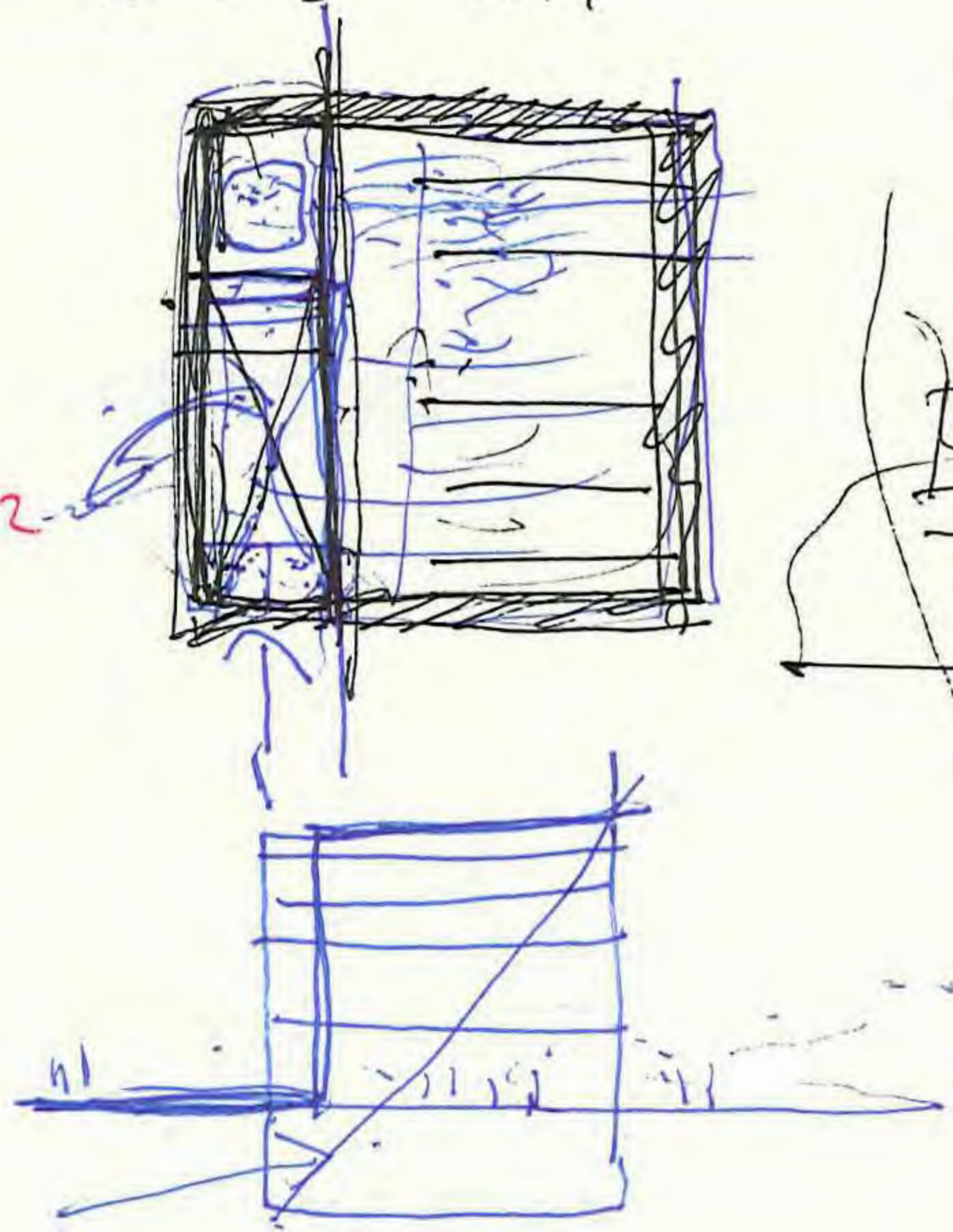

el quere.
el carré

it EST Carré
ES Cuadrado
Escuadrado.

LL

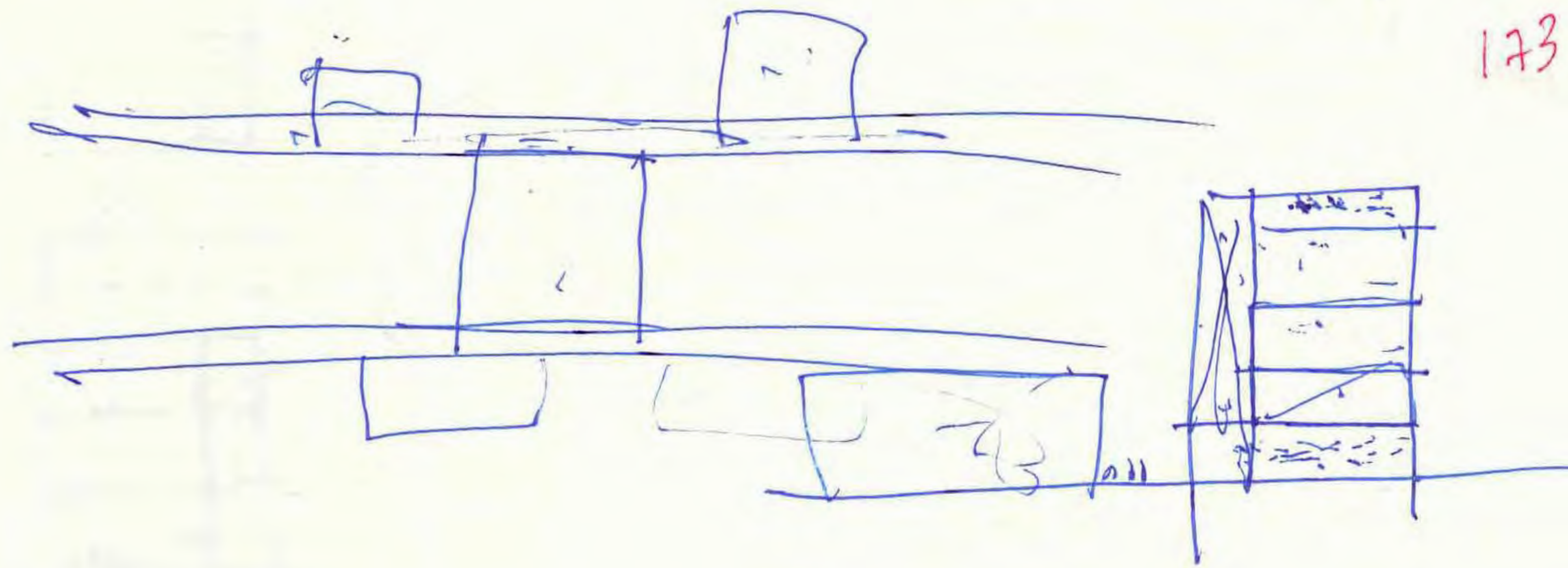

173

LL

174

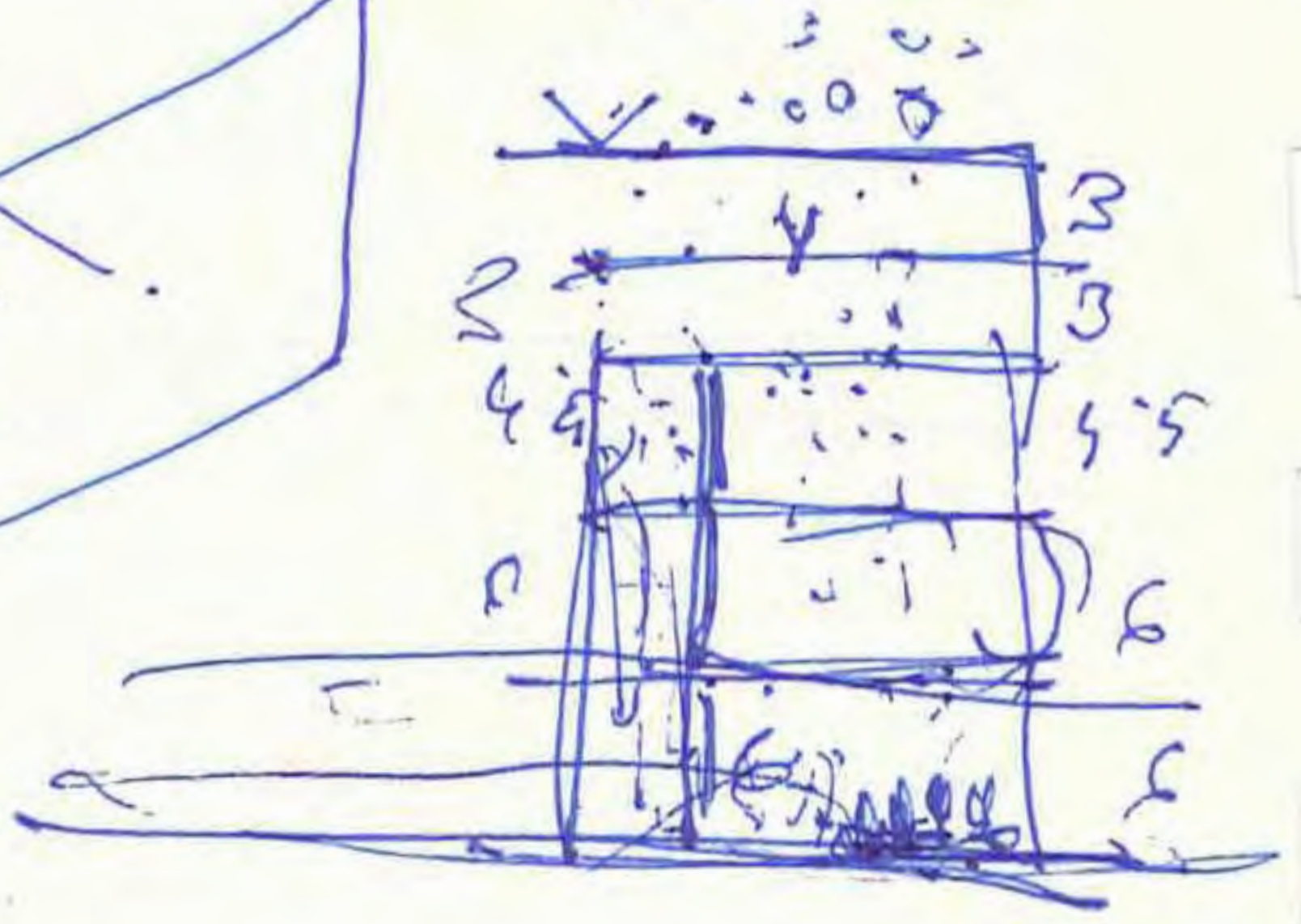
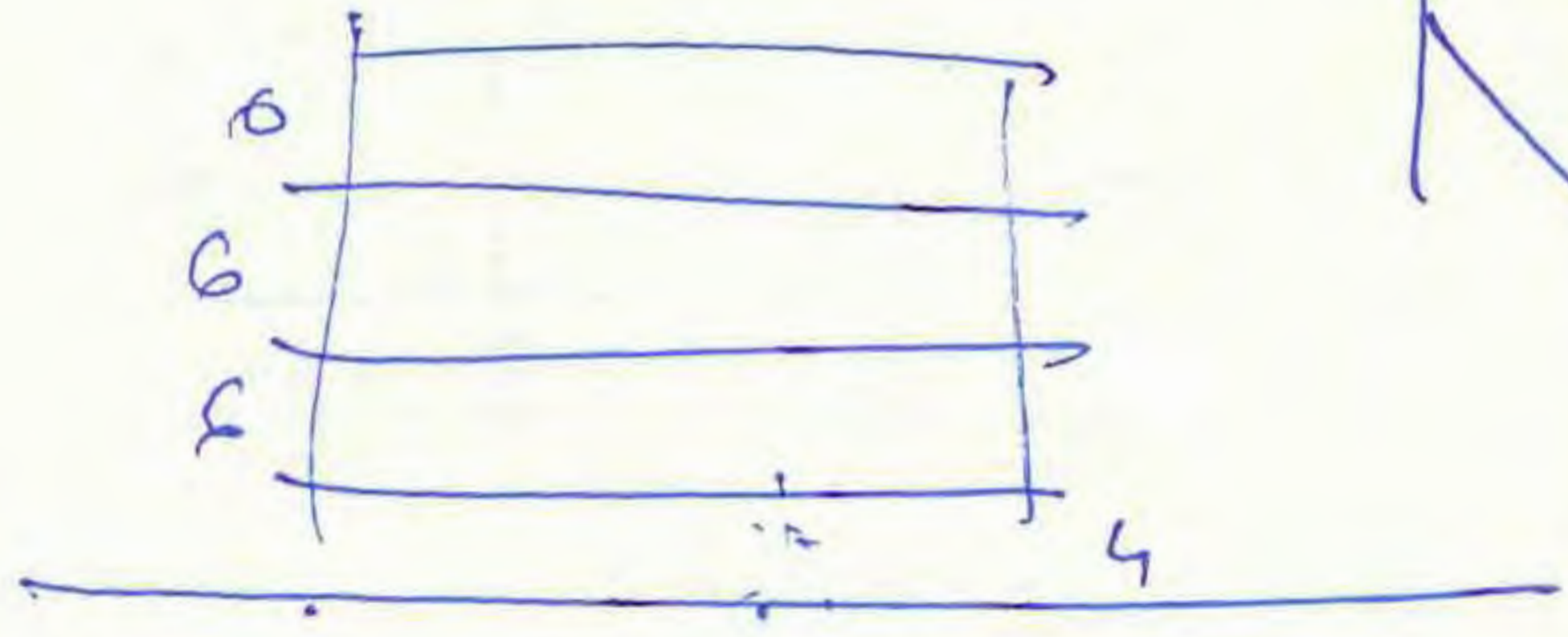
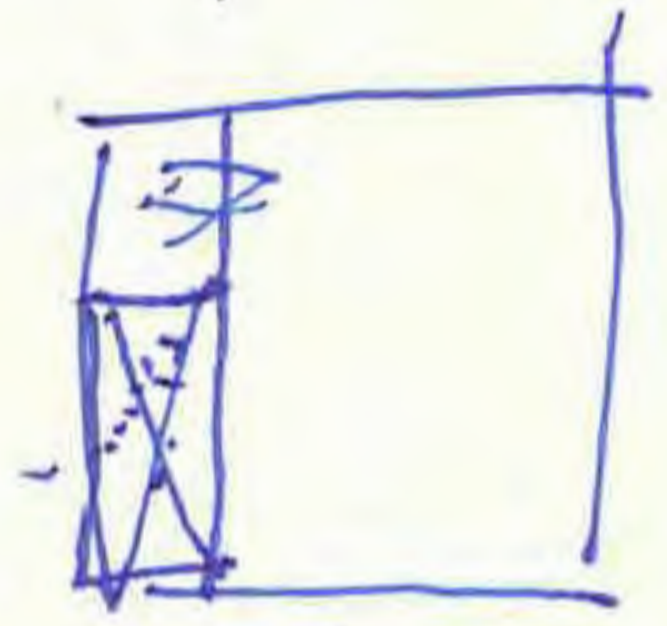
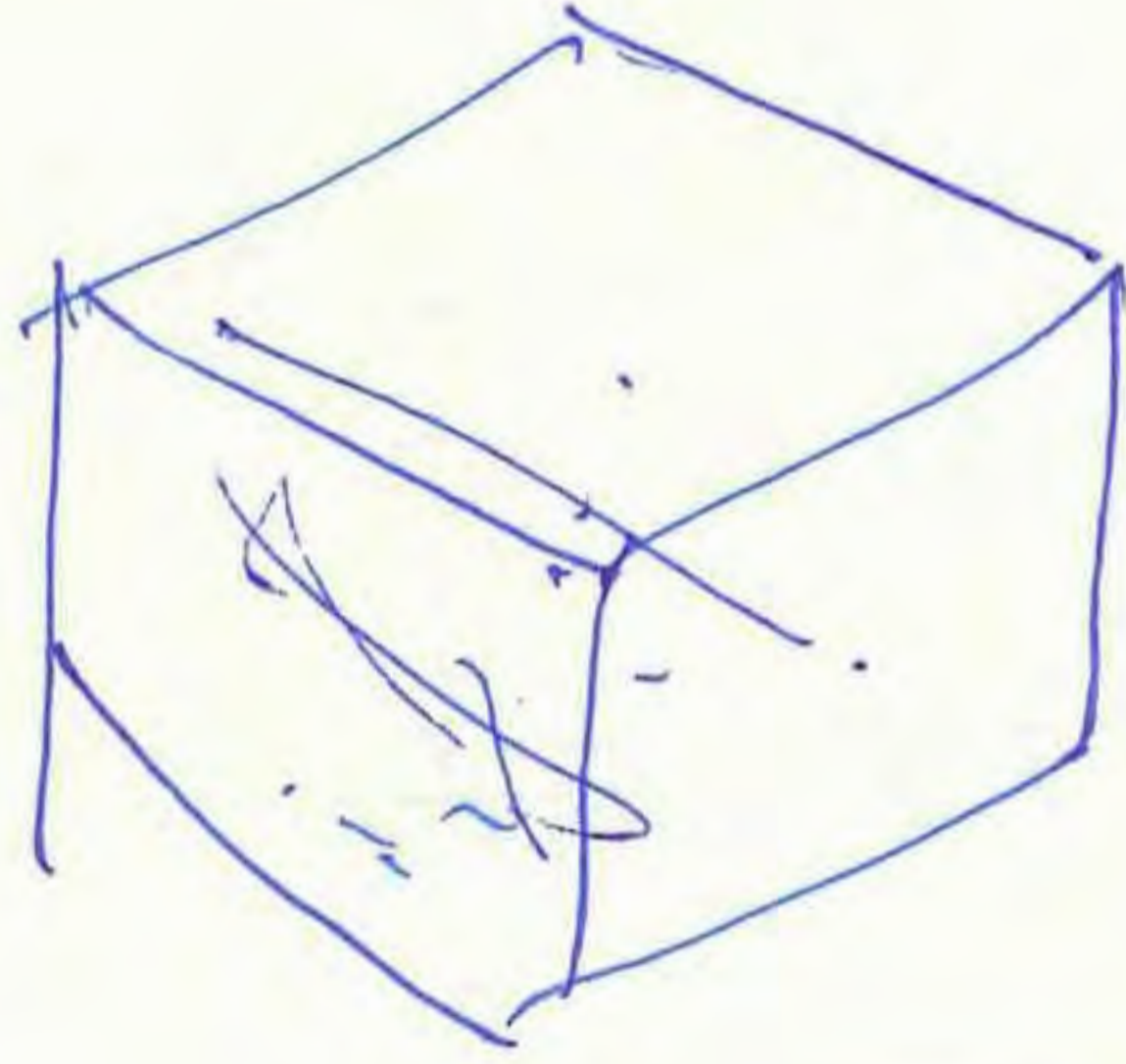

LL

9000
40
000

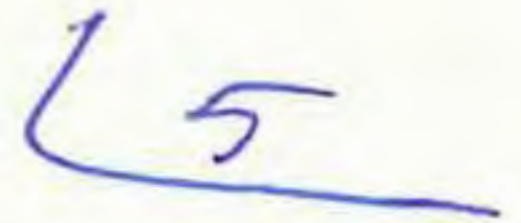

1800

50 x 40

1600

42 x 42

50

40

22

175

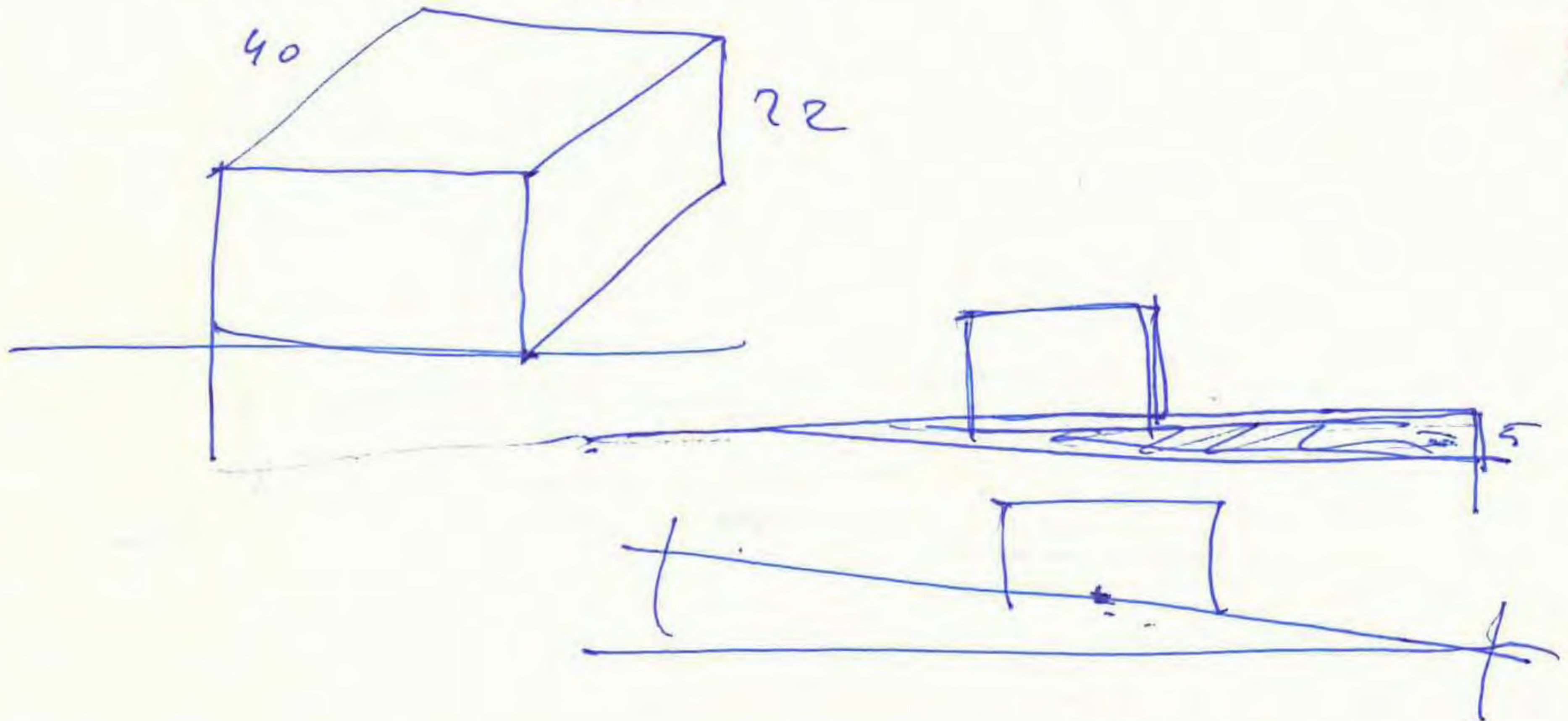

176

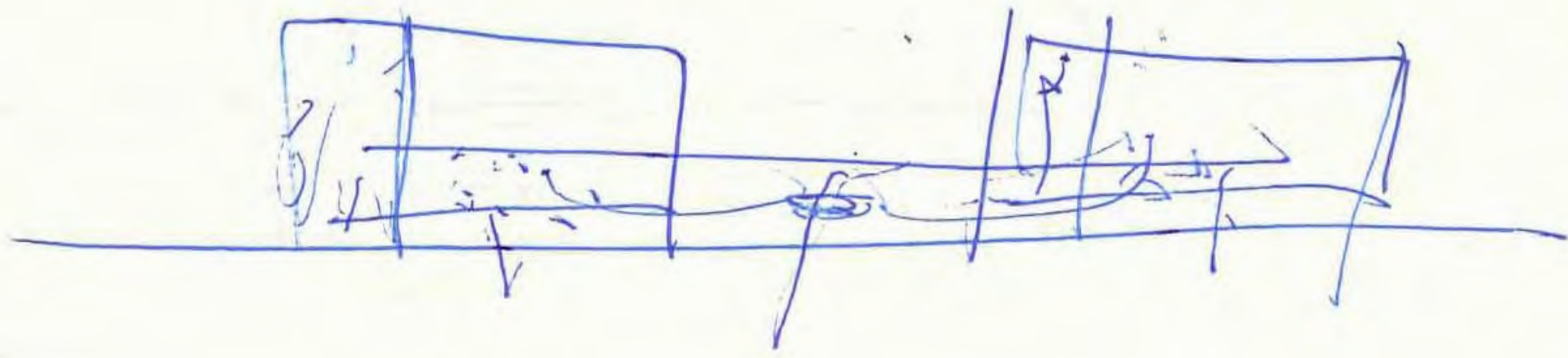

CC

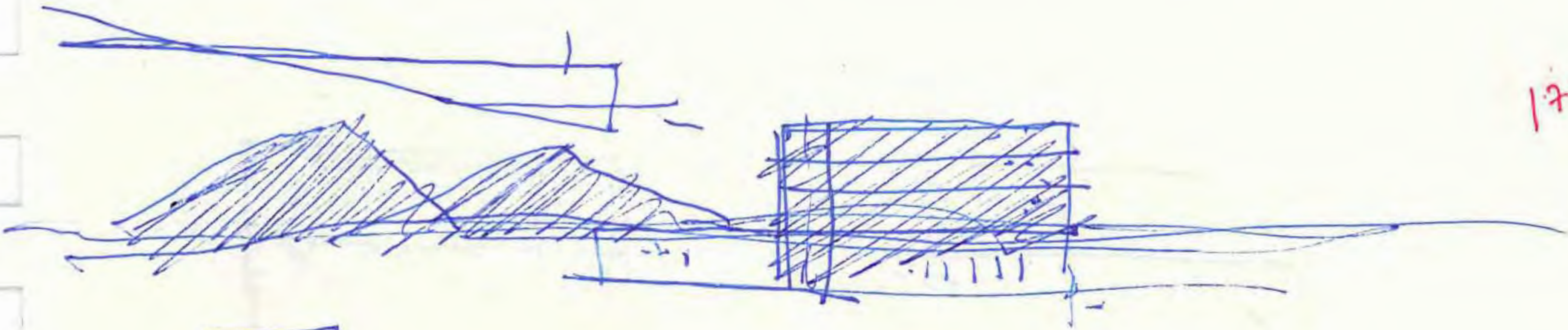

177





178

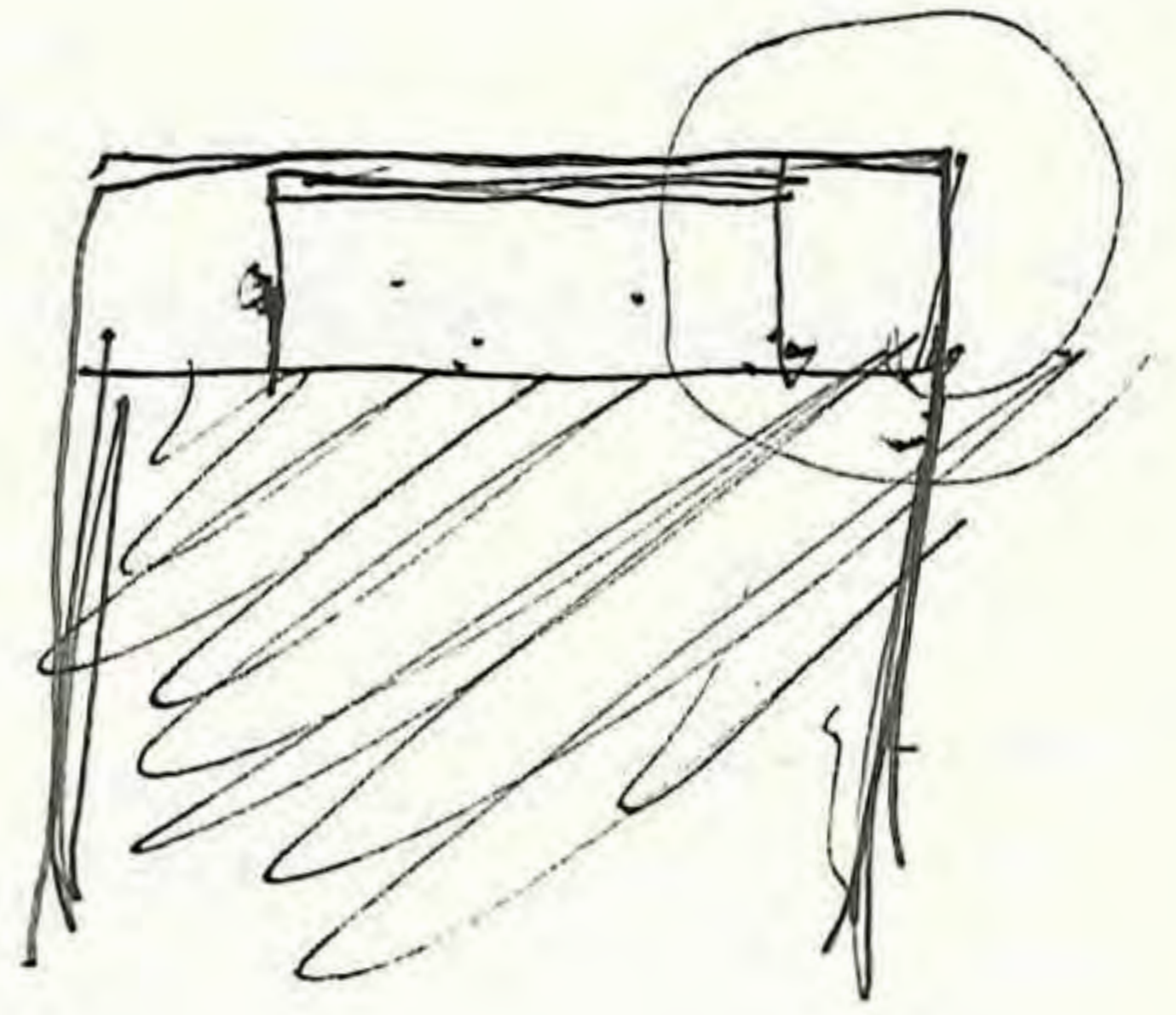
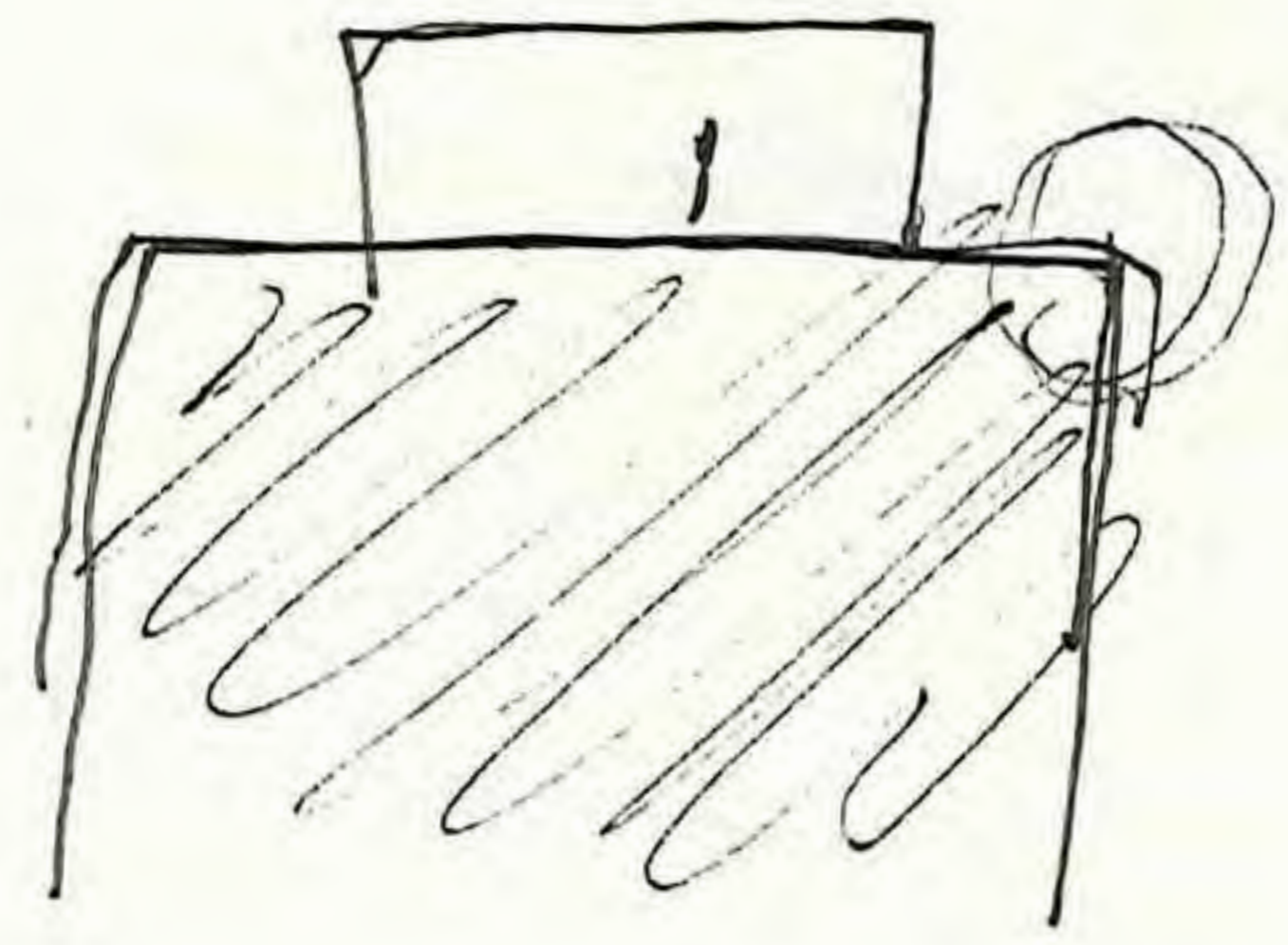

LL

P 1
179

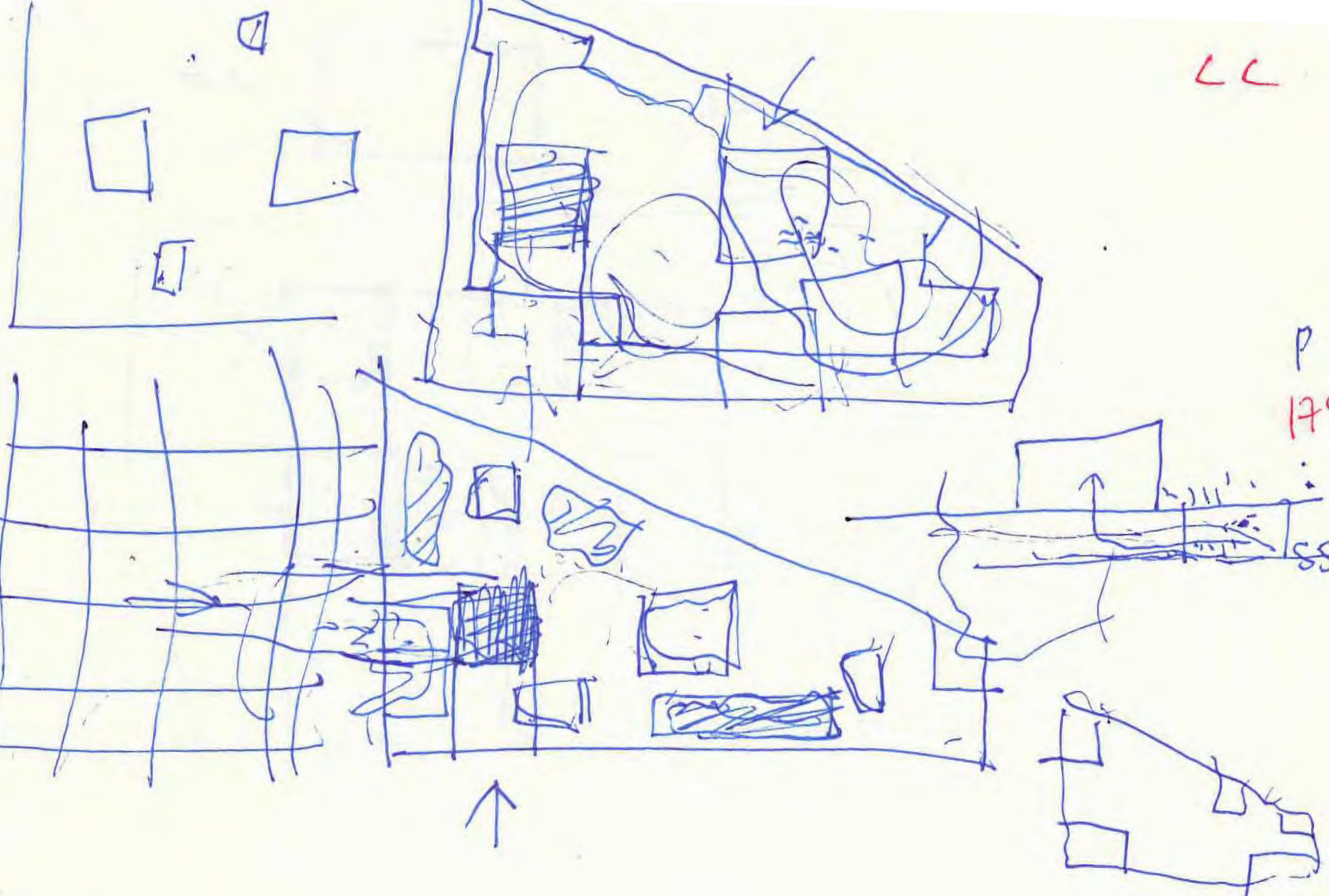

SS

180

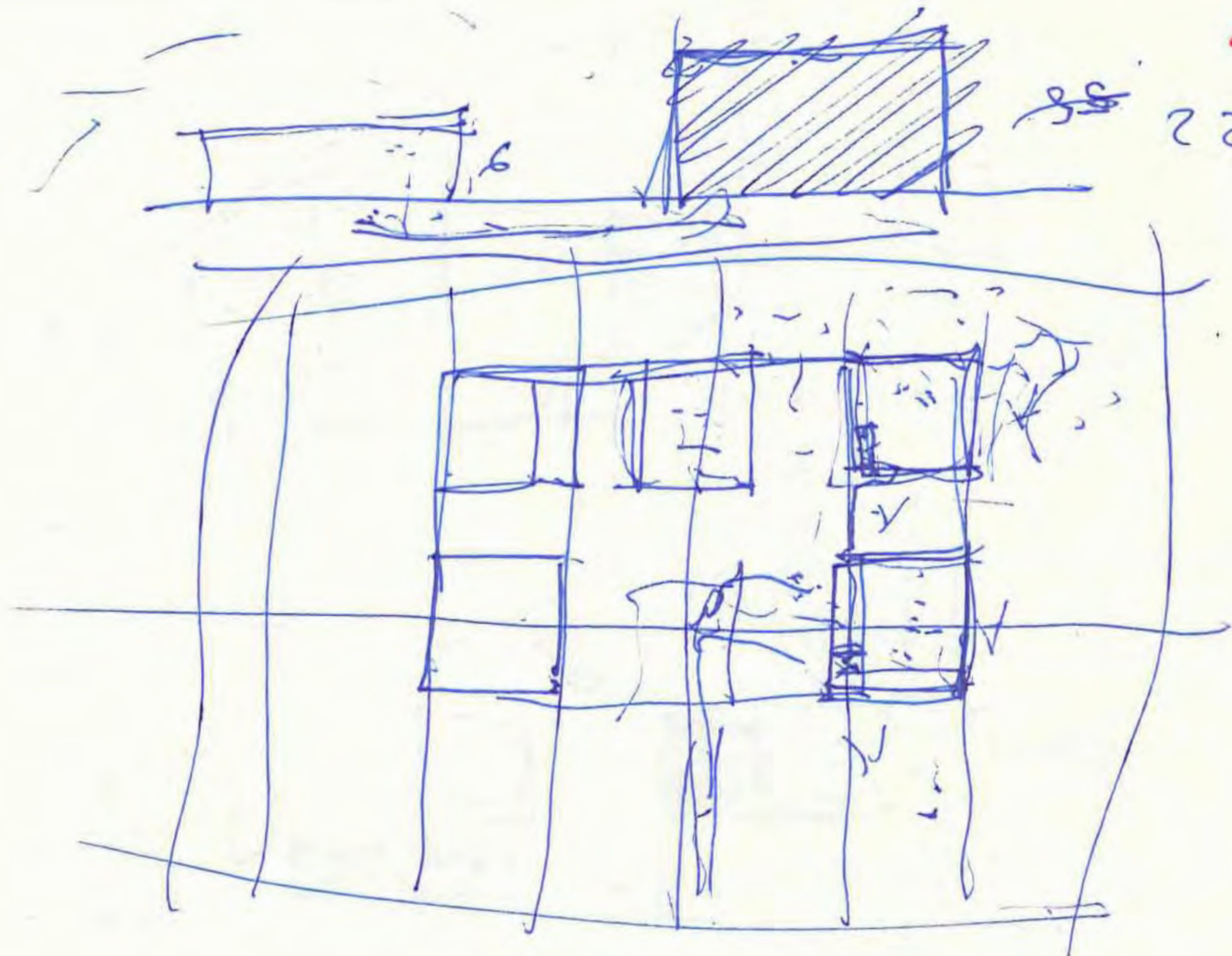

LL

22



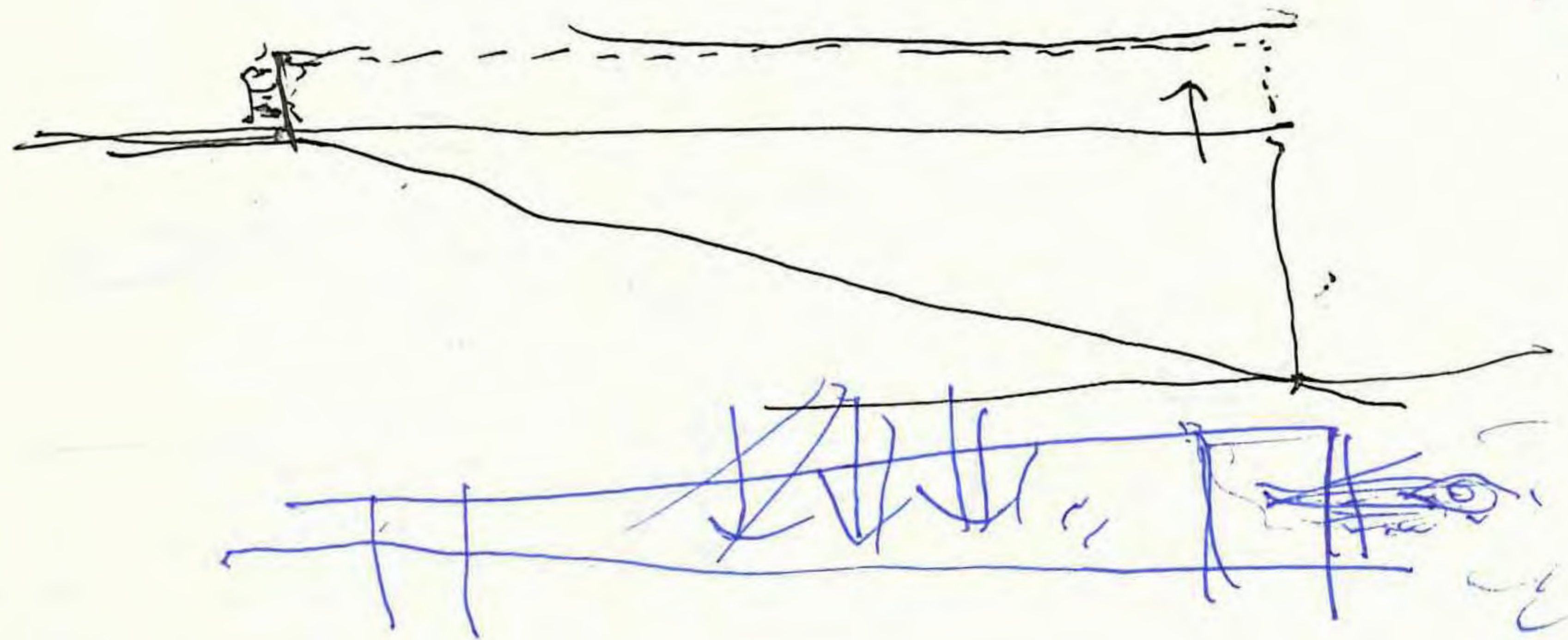

LL

182

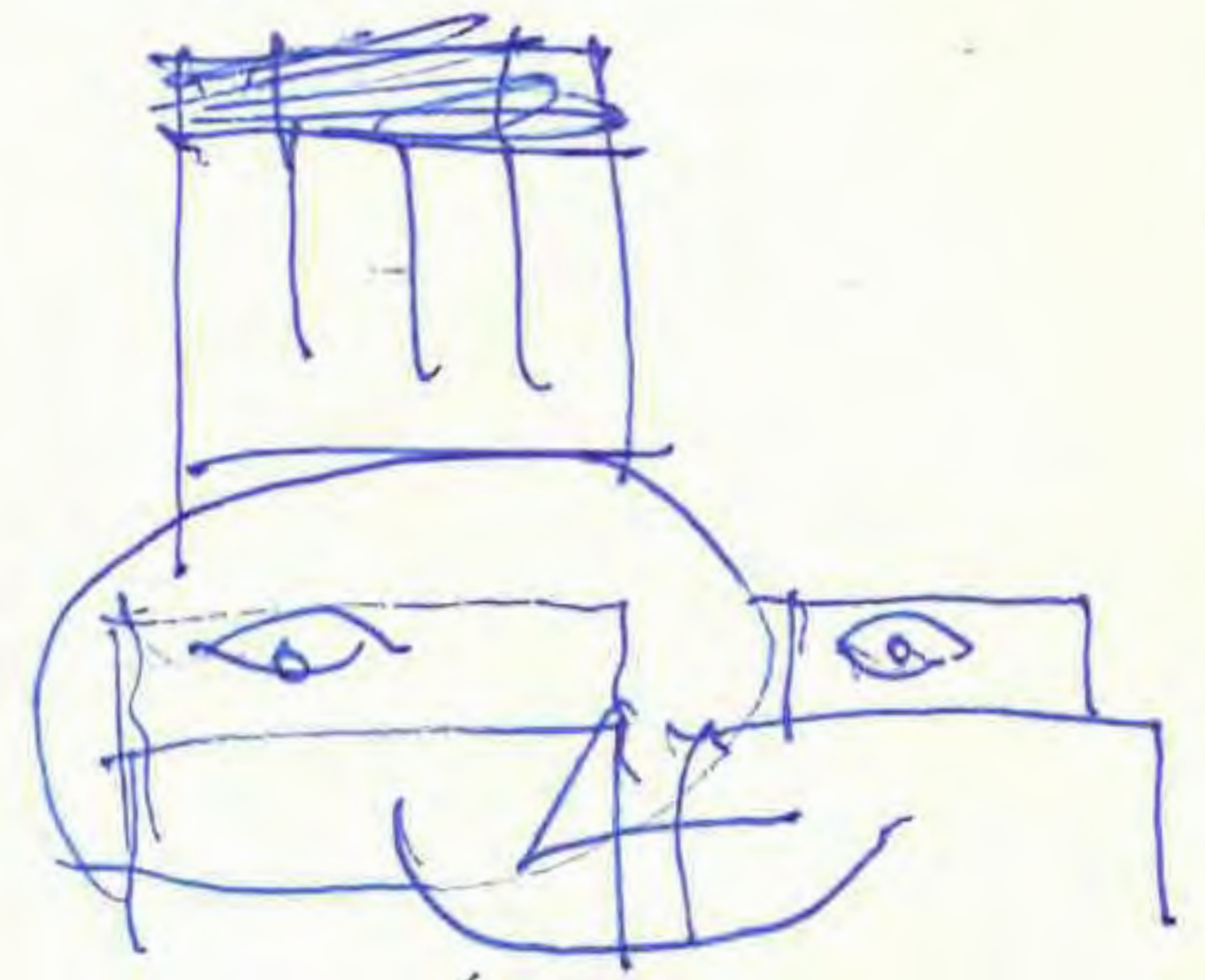
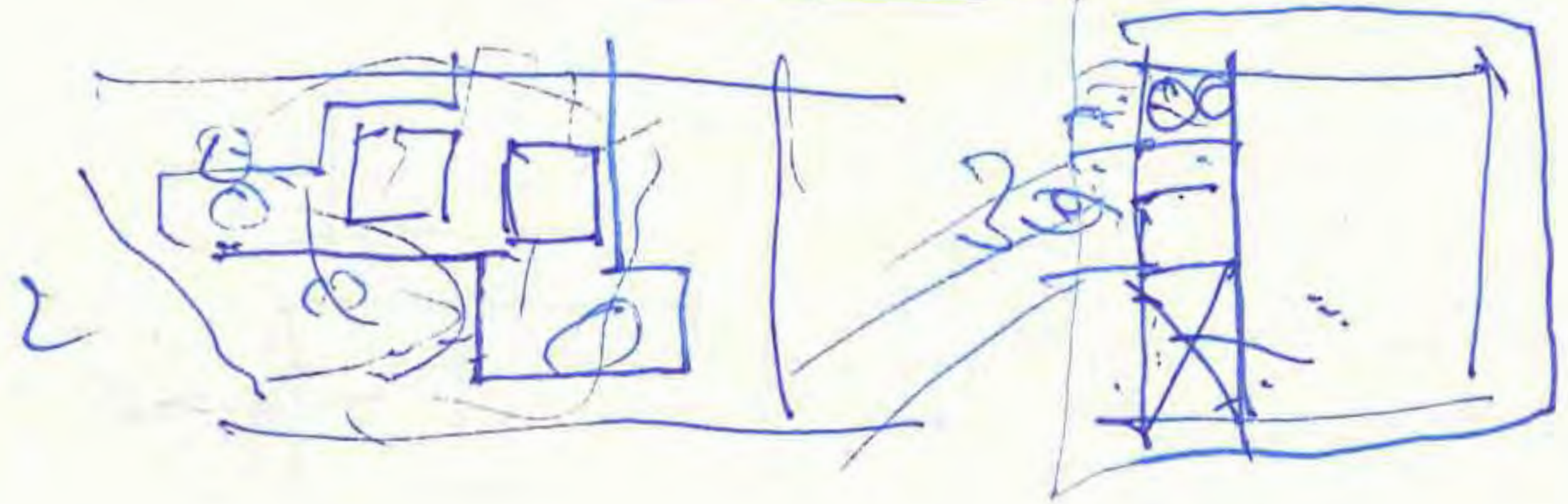
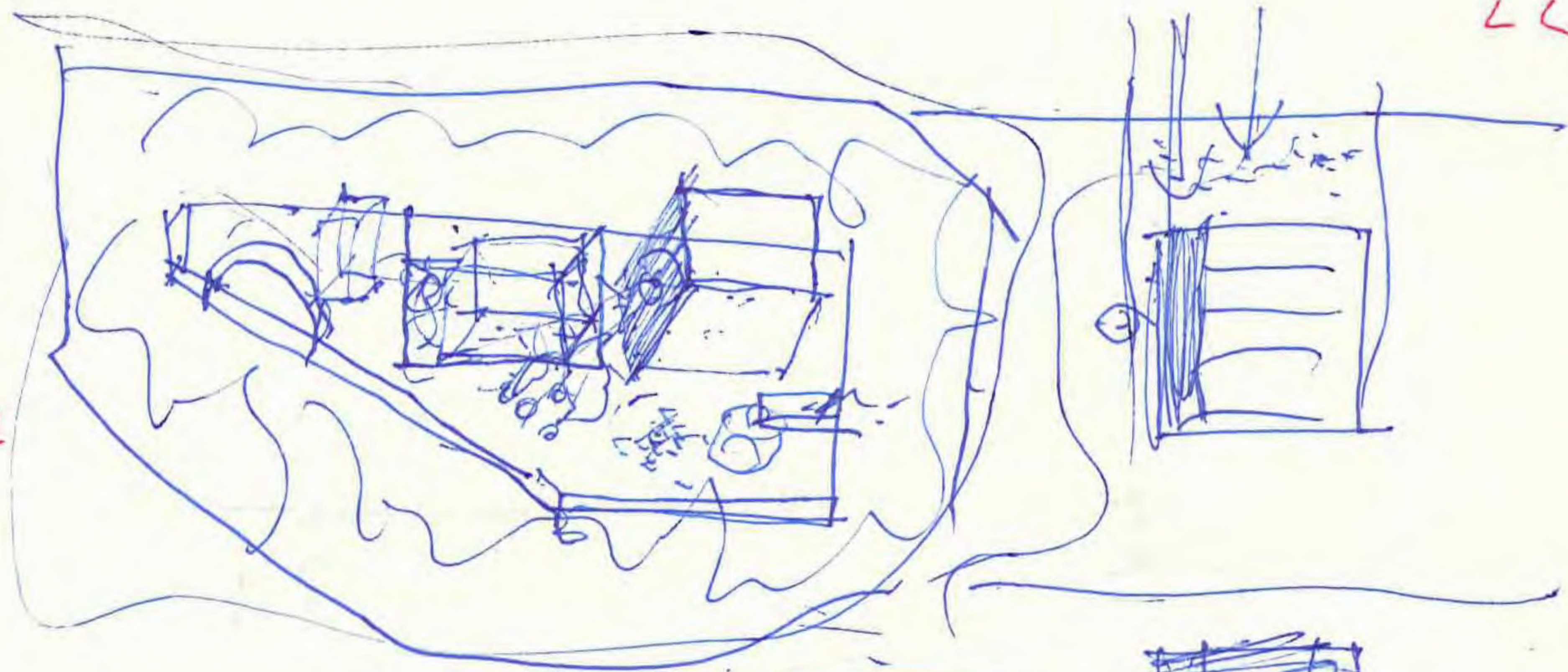

LL

183

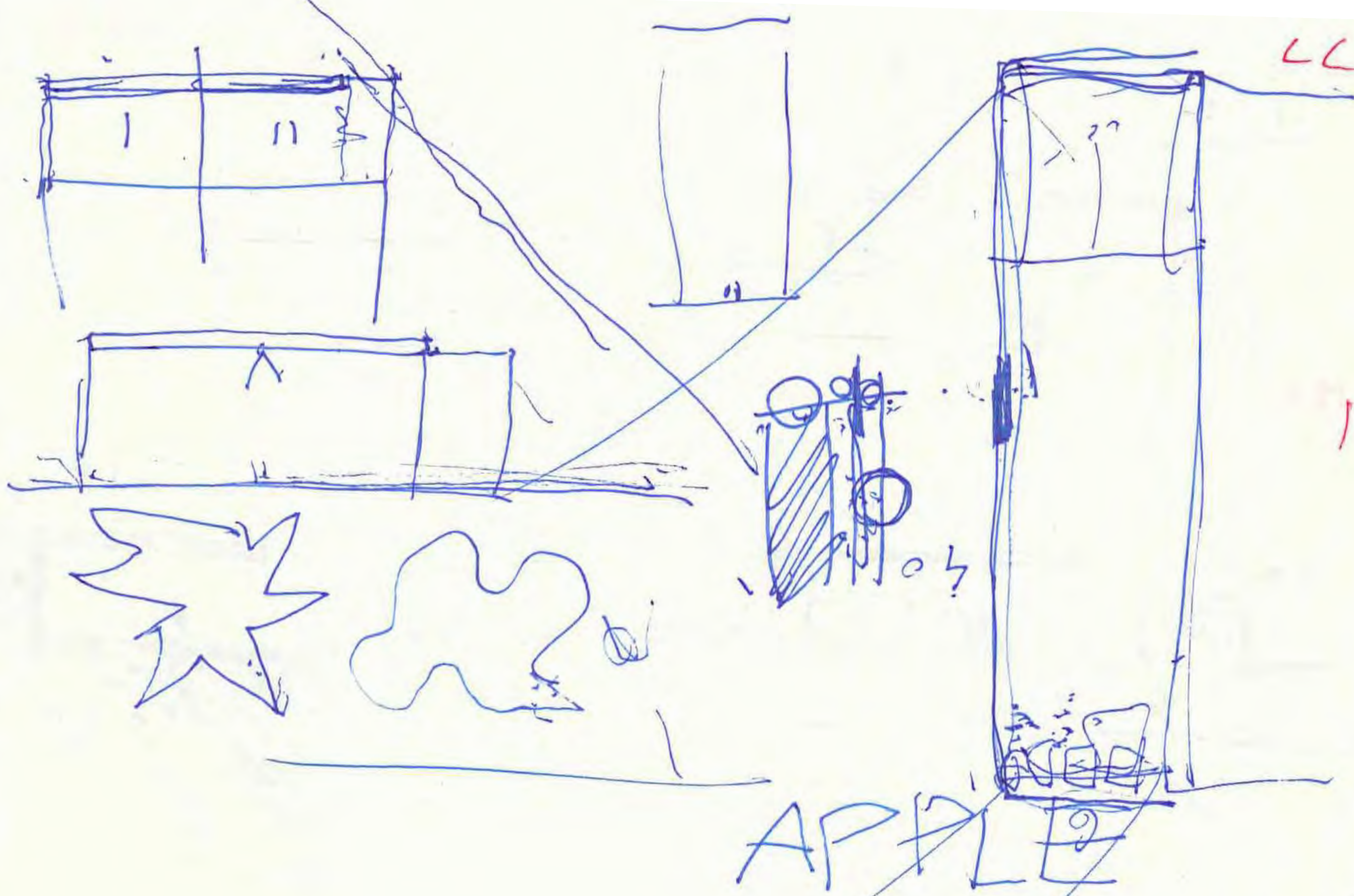

22



1.84

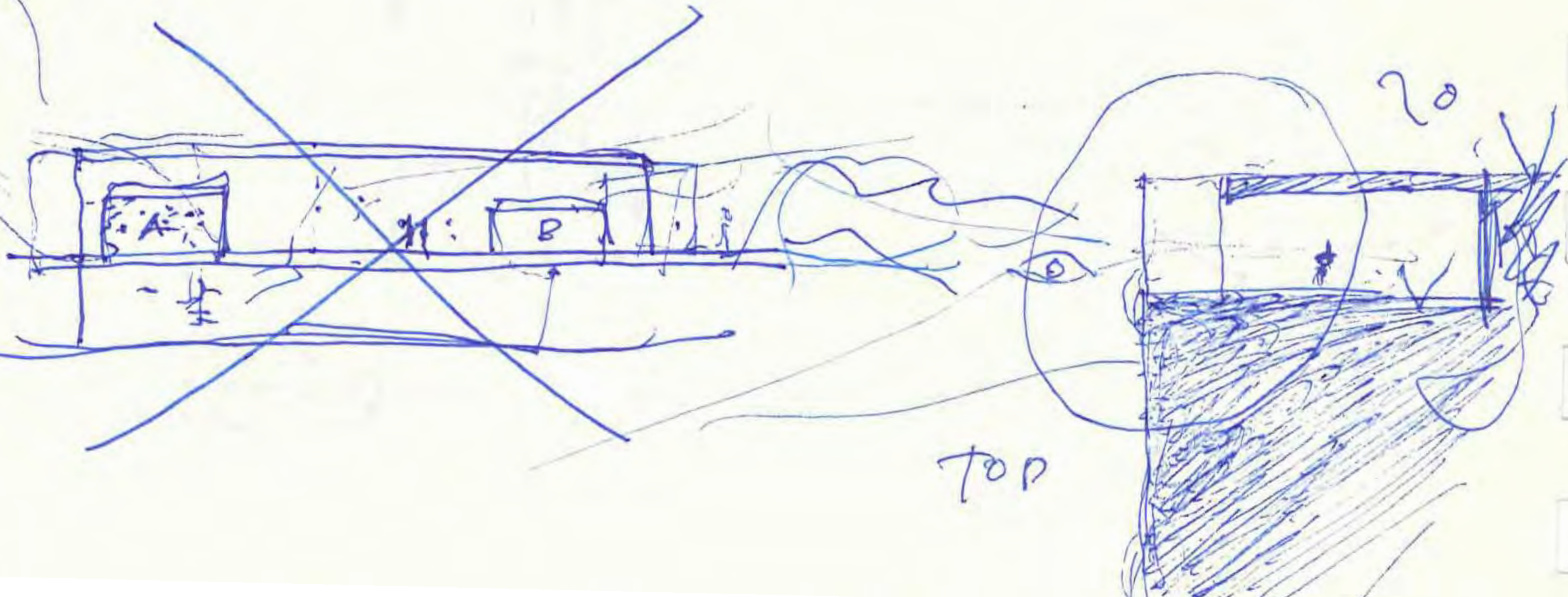

top

LL

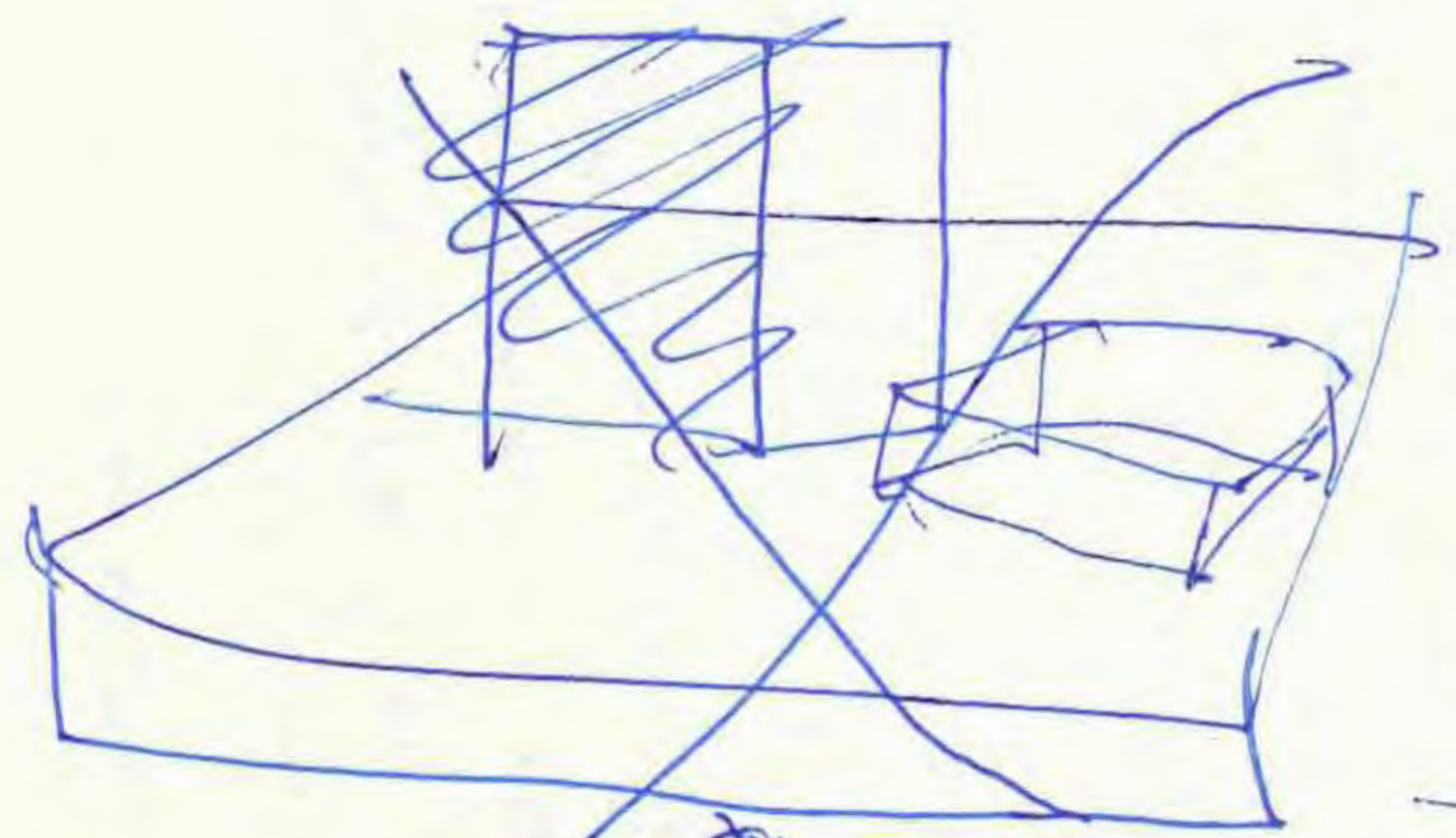

185

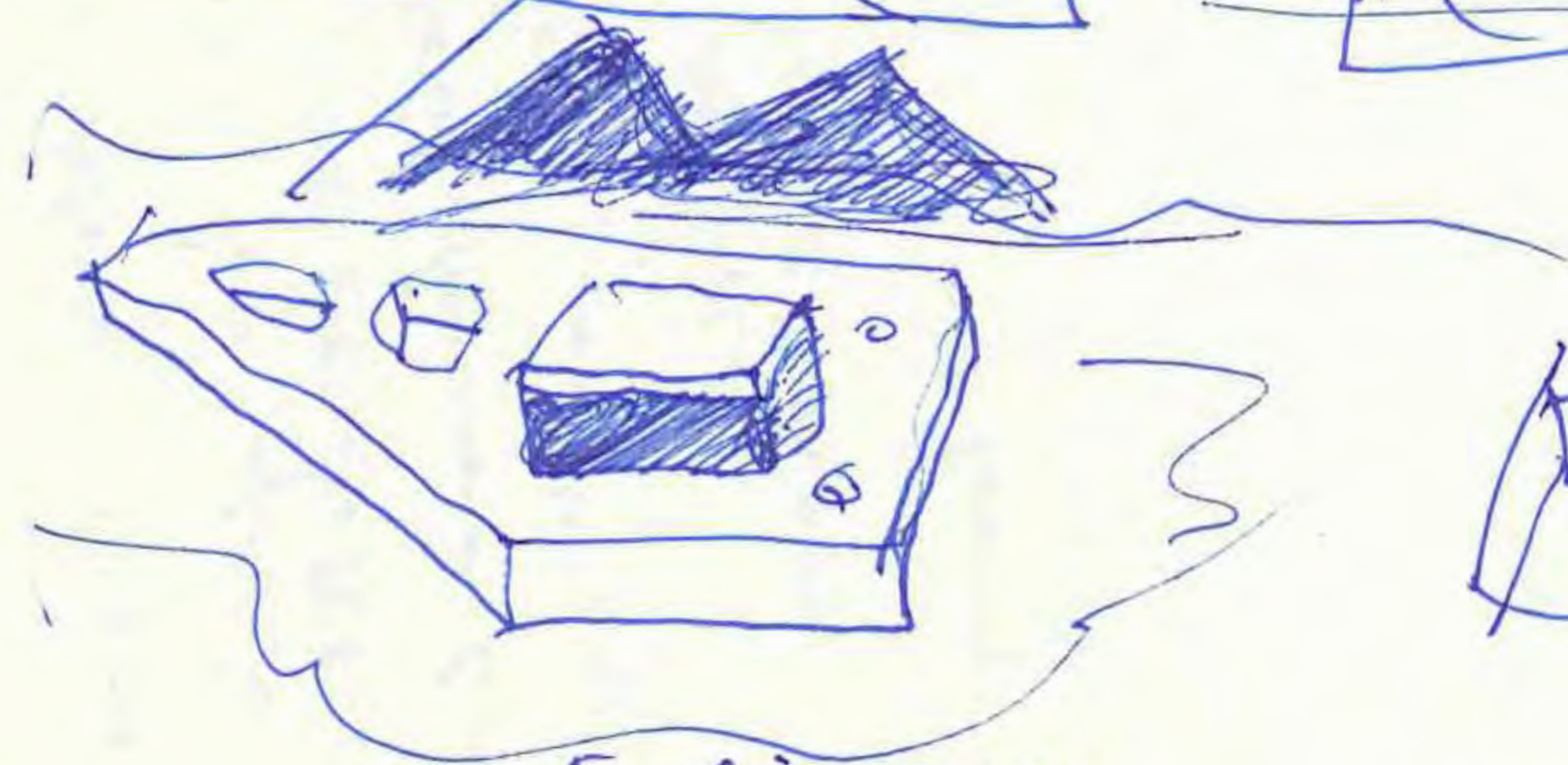

dic. 2013

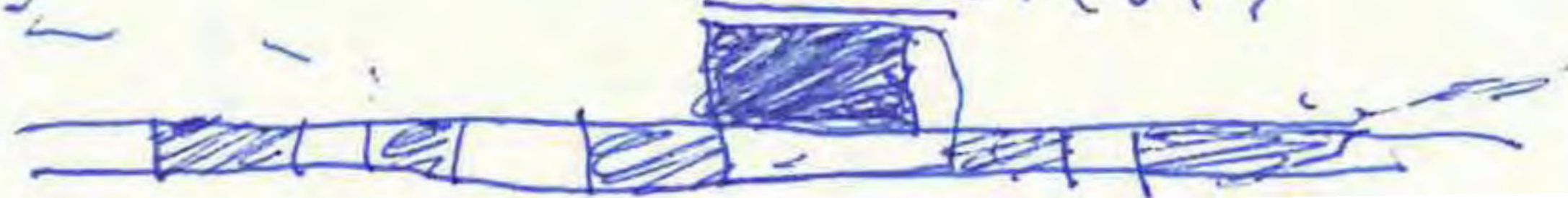

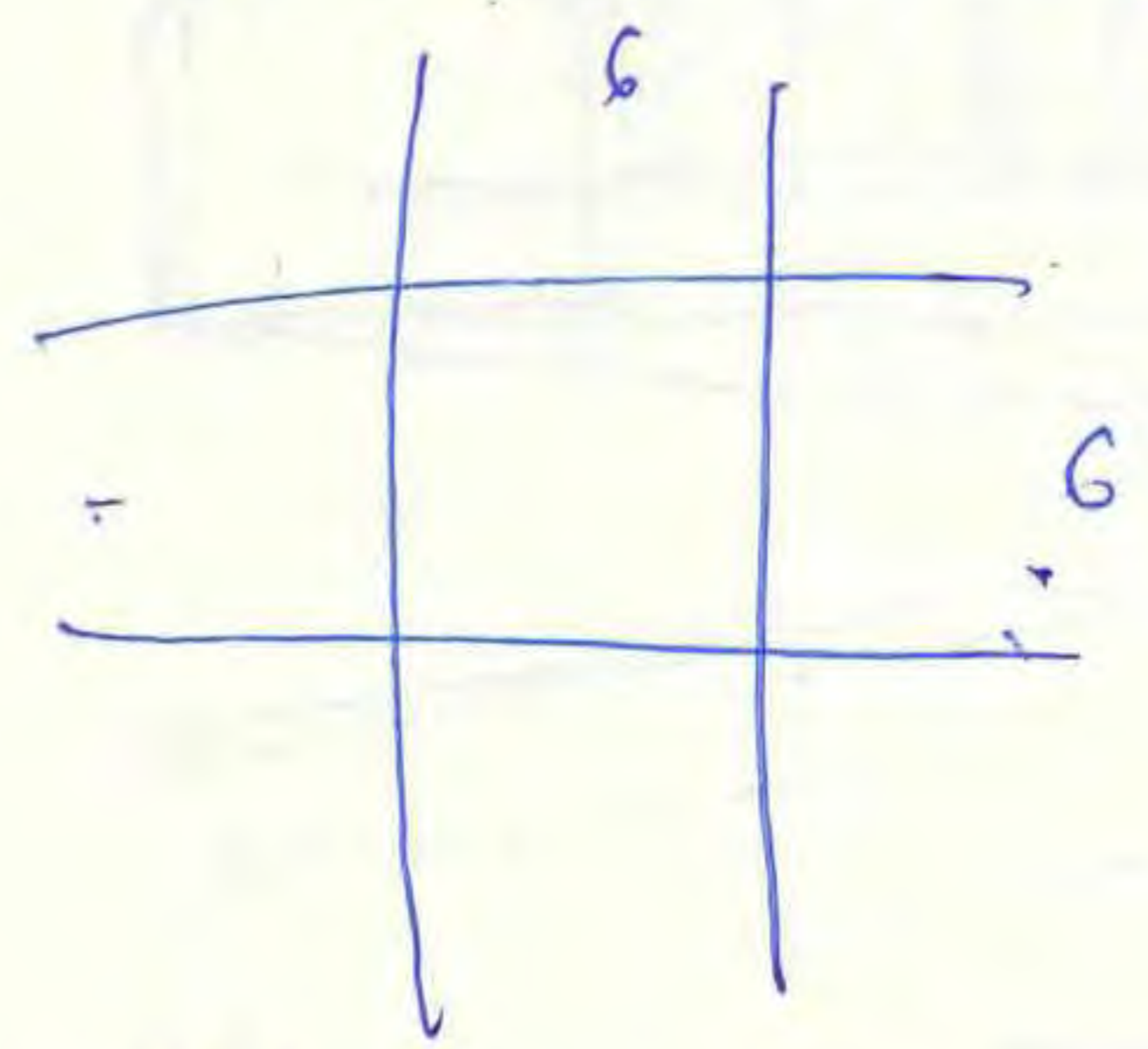
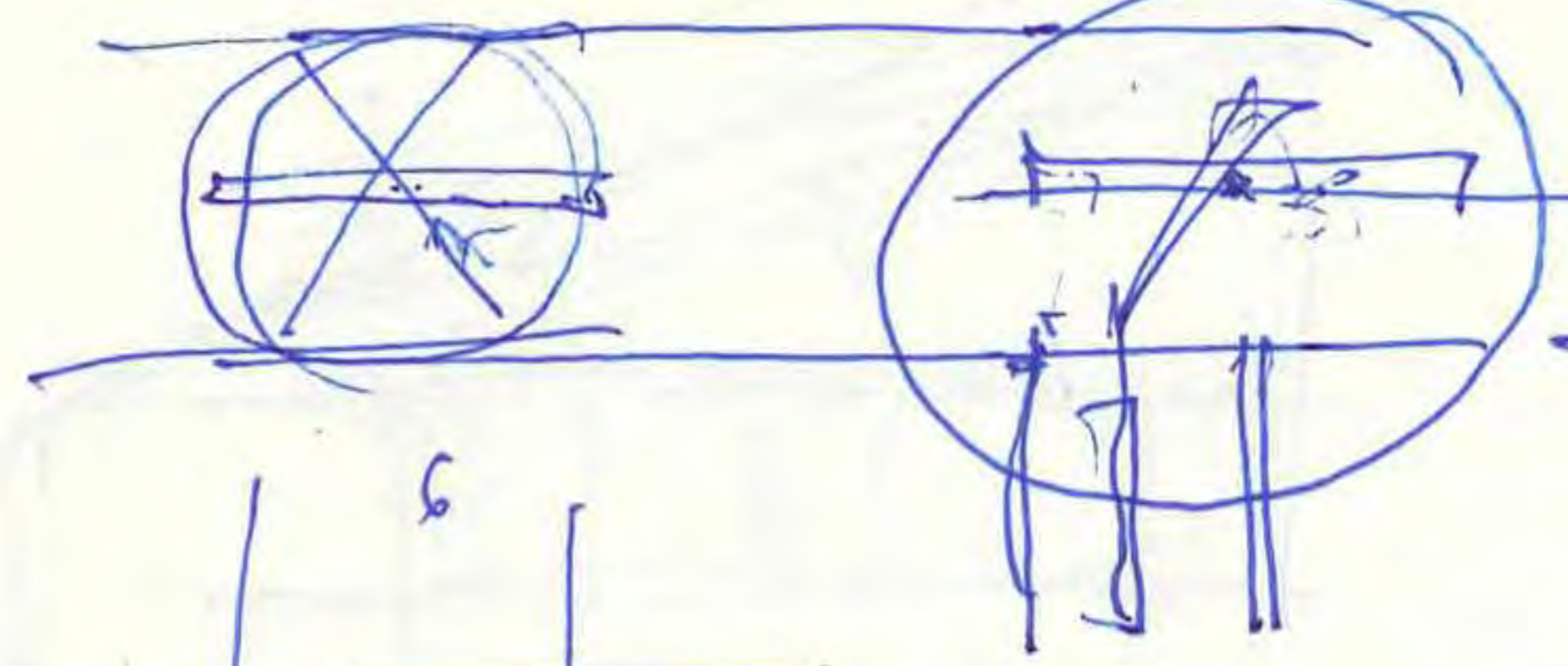

△L

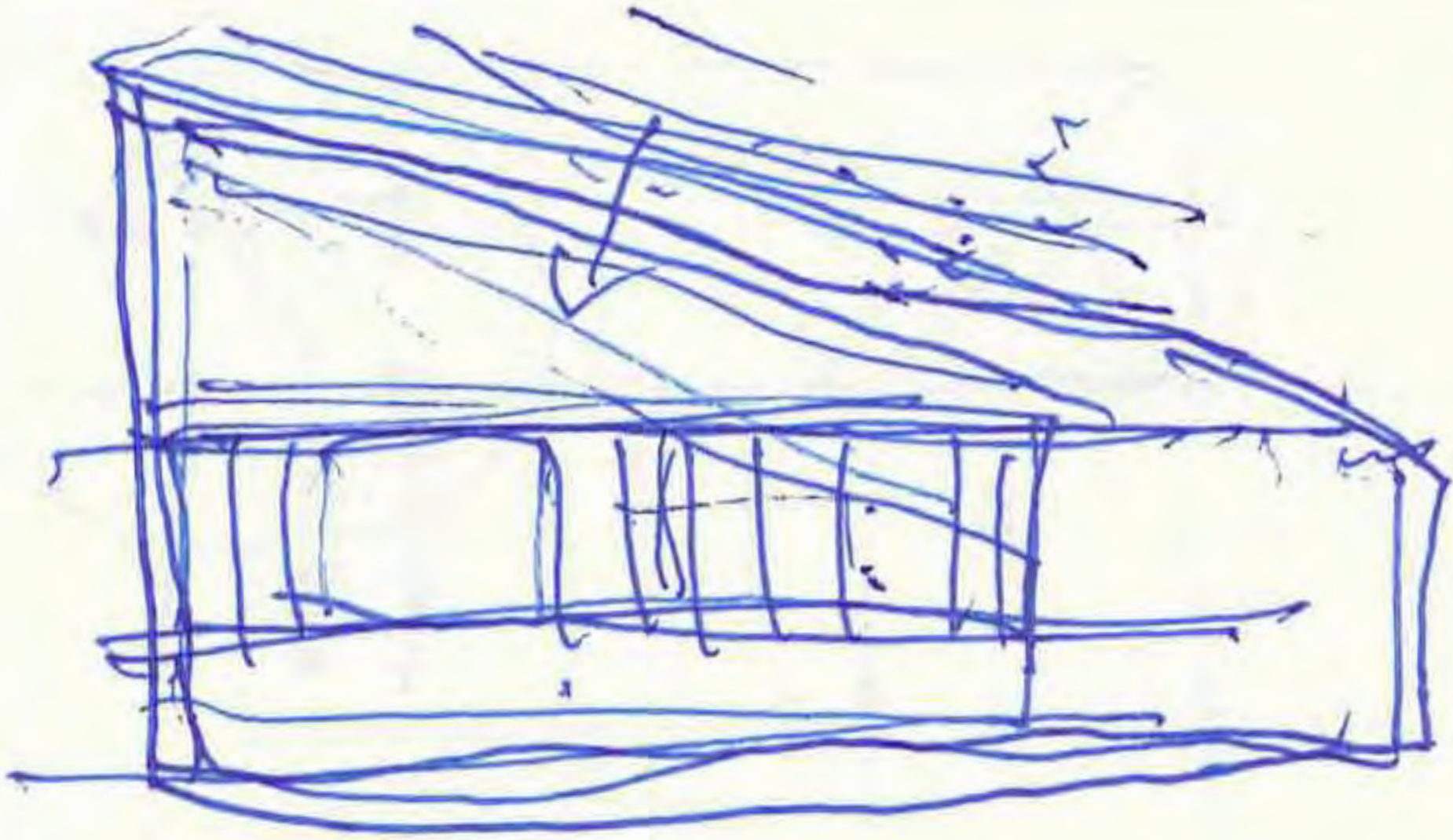

188

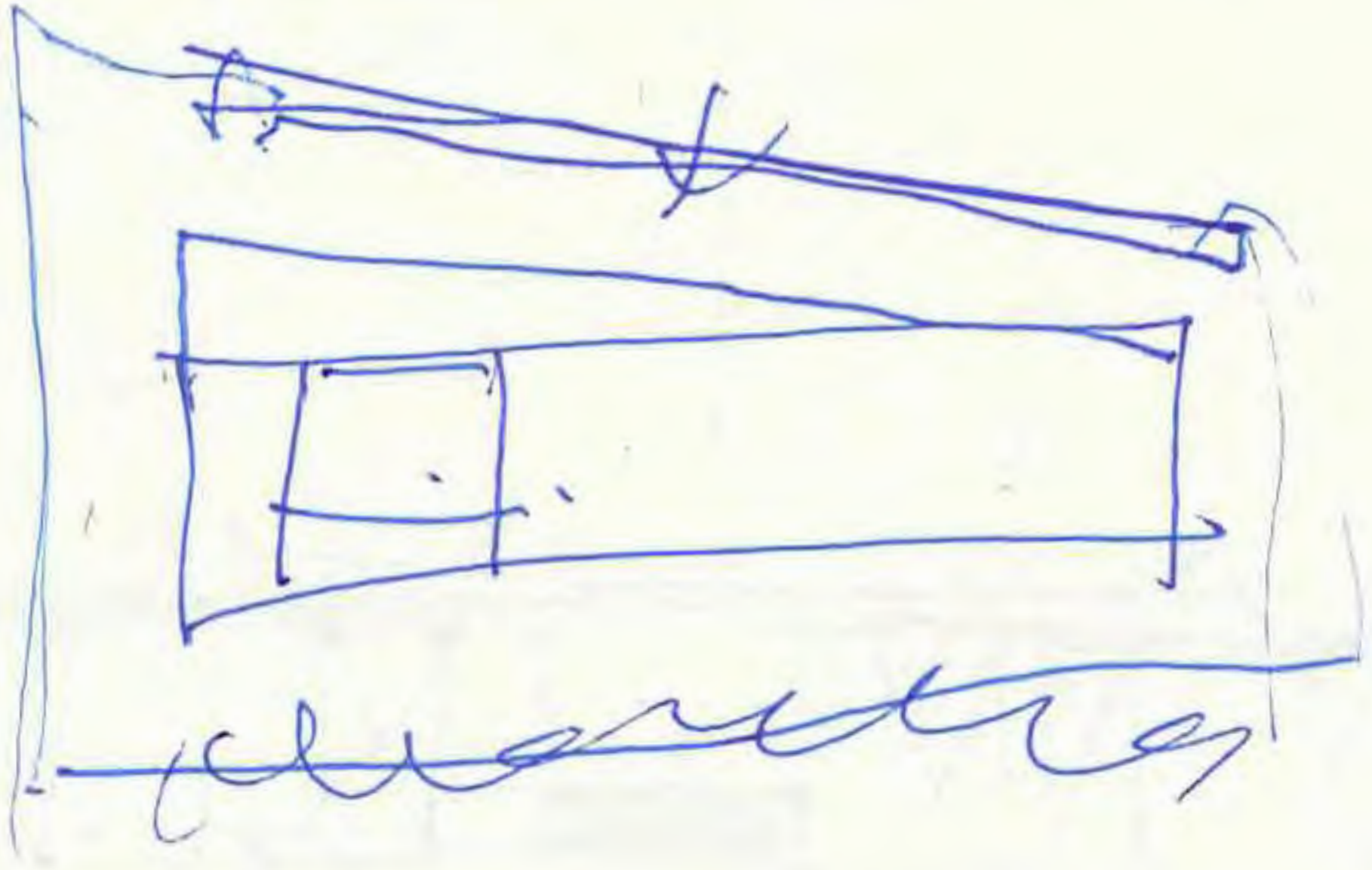
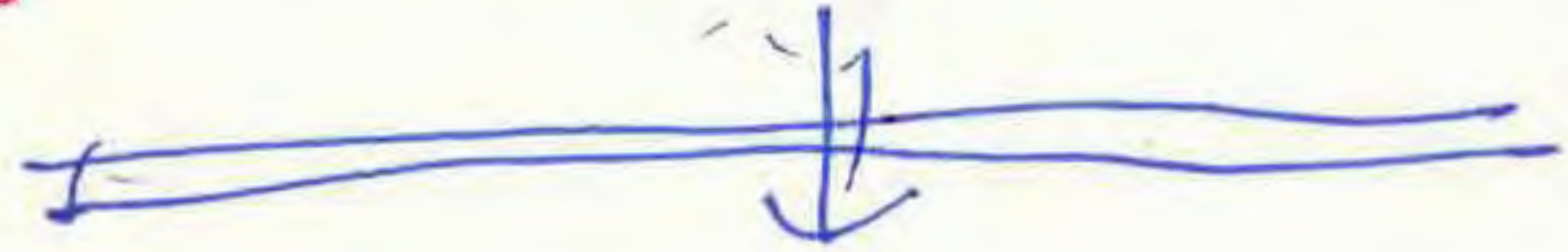

B_5	3
$B_5 + B_1$	6
$B_2 + B_4$	6
B_3	4.5

LL

