

G 14

G 14

29 - 01 - 02
14 - 06 - 02

CE
II
ME
AR
ABC

7 June 2001



X

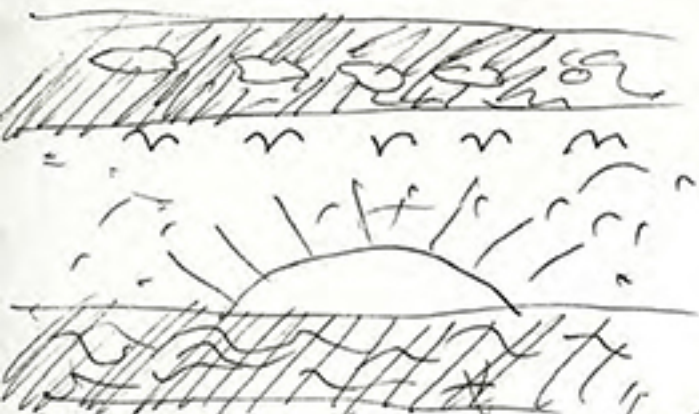

Havana.

Stuttgart. Kebah.

January 29 - 2002.

comida con

Alberto, alay

Alexander 4°

9 Enilin.

2 cerveza

1 coke + 4 (Kebah).

1 vino red.

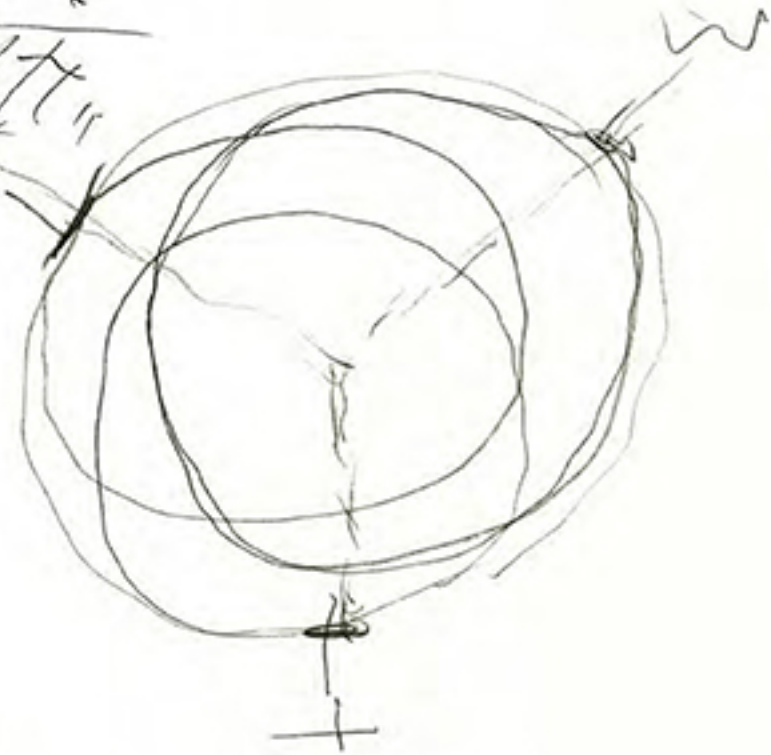

concurso de
MBENZ
my felix

2002

29

enero

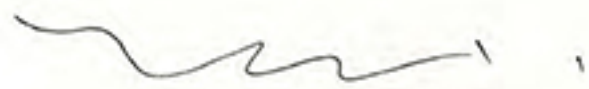

DBTC. June 7. 2001.

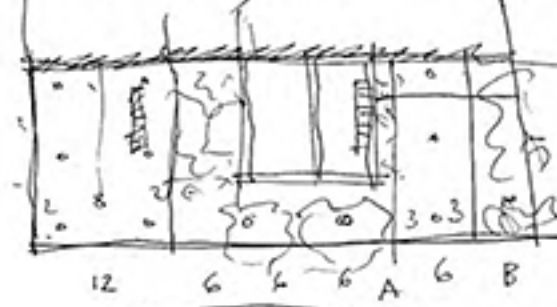

June 7. 2001

DBTC
3



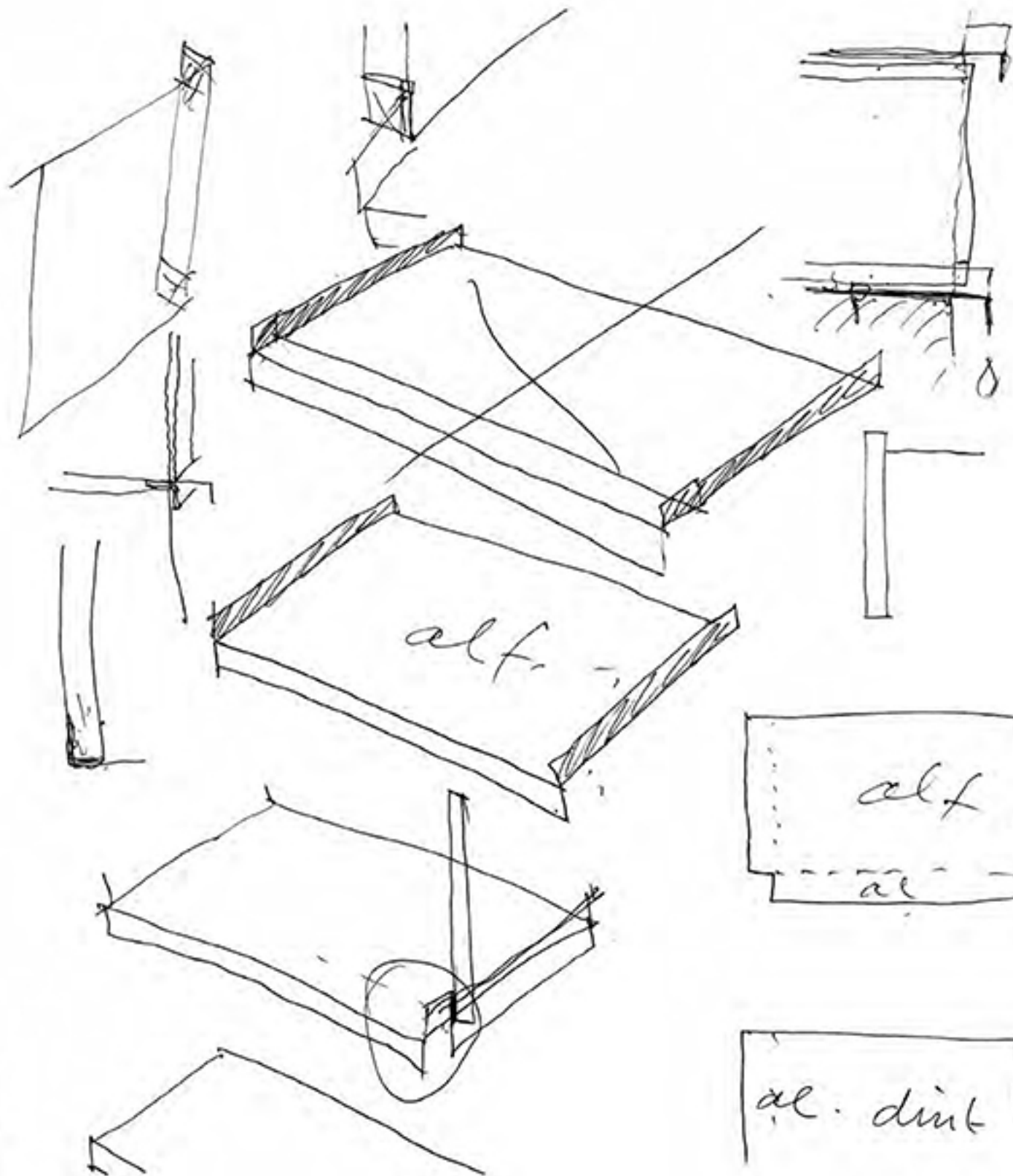

alf

alf
al

al. dint 1/4

AM

Alm Alm

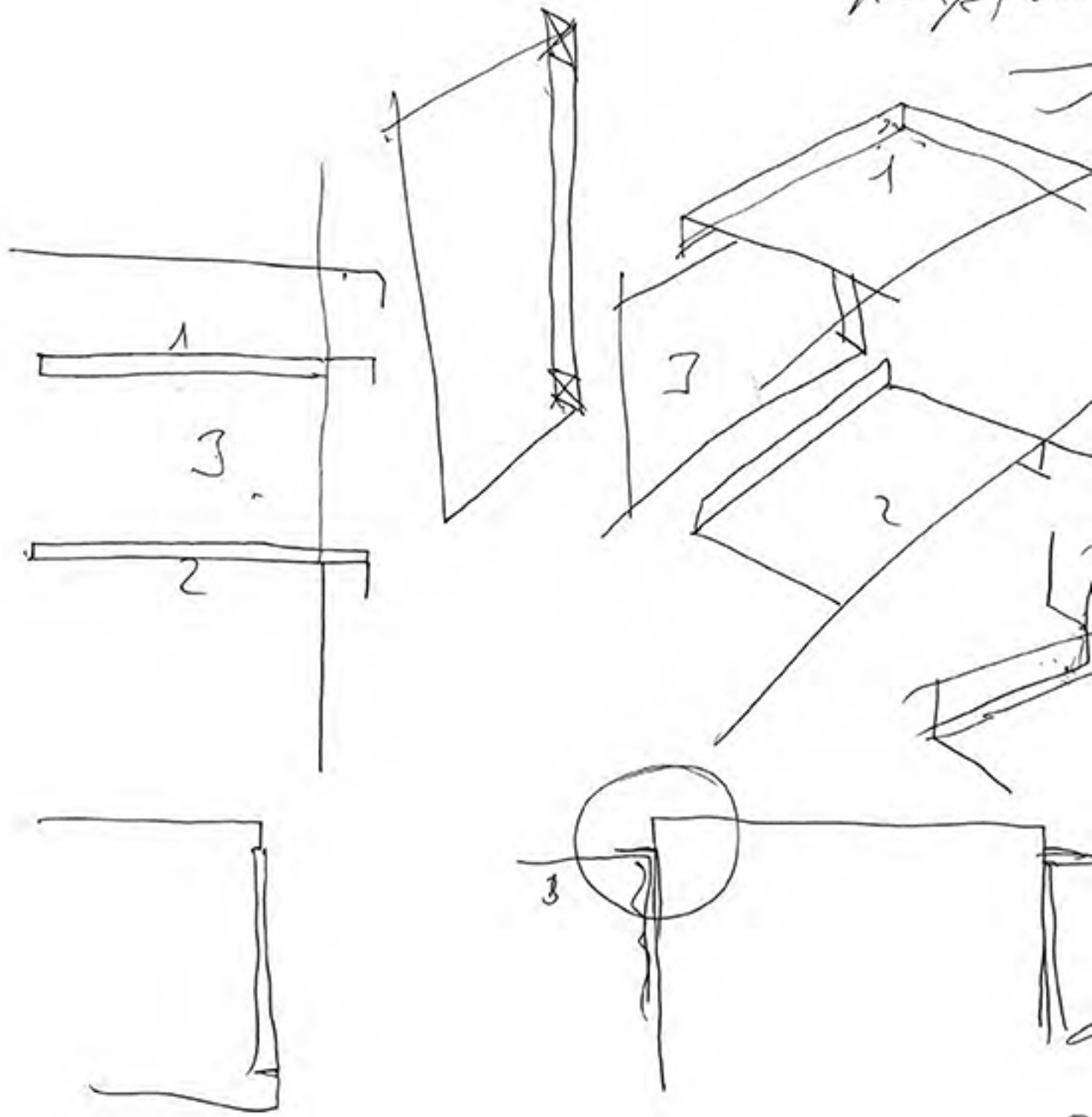

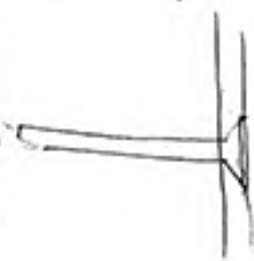
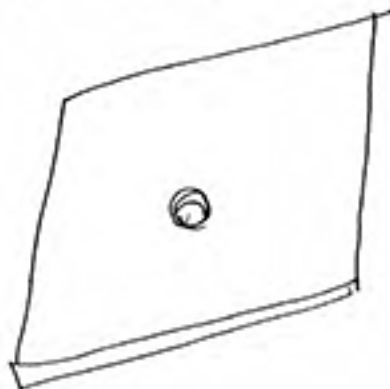
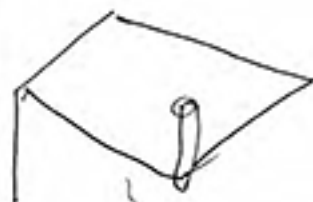
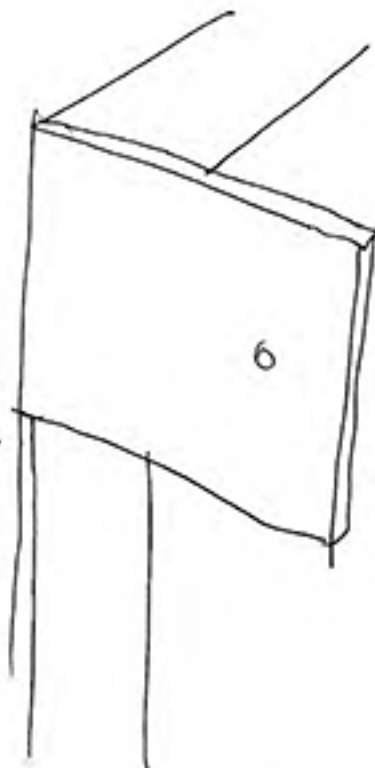
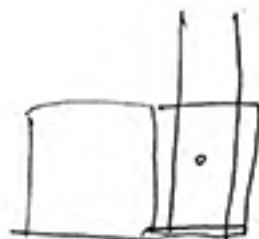
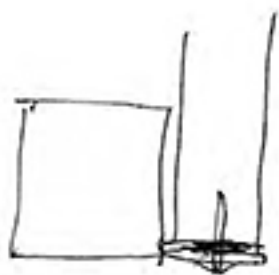

1003

Alameda.

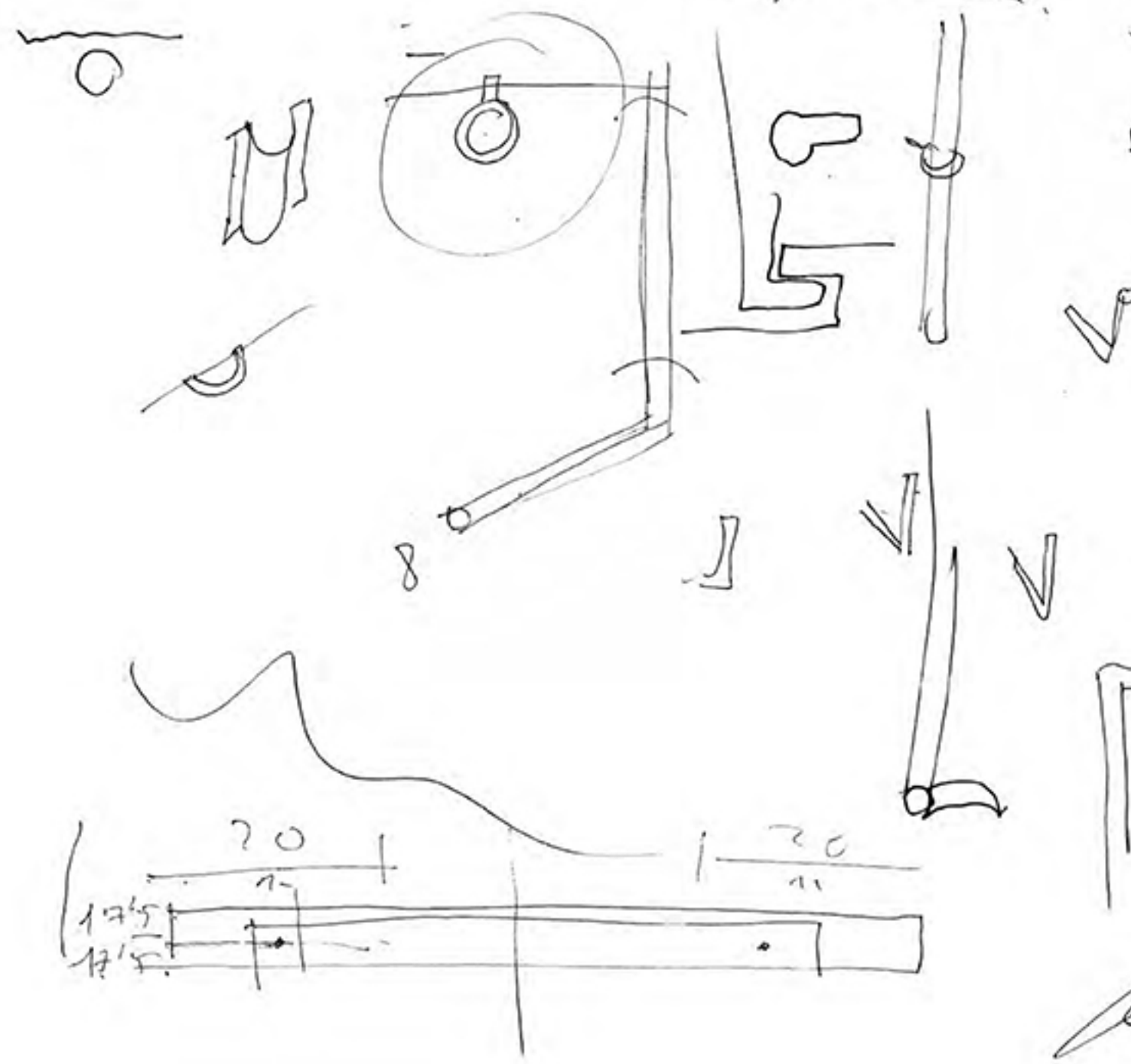

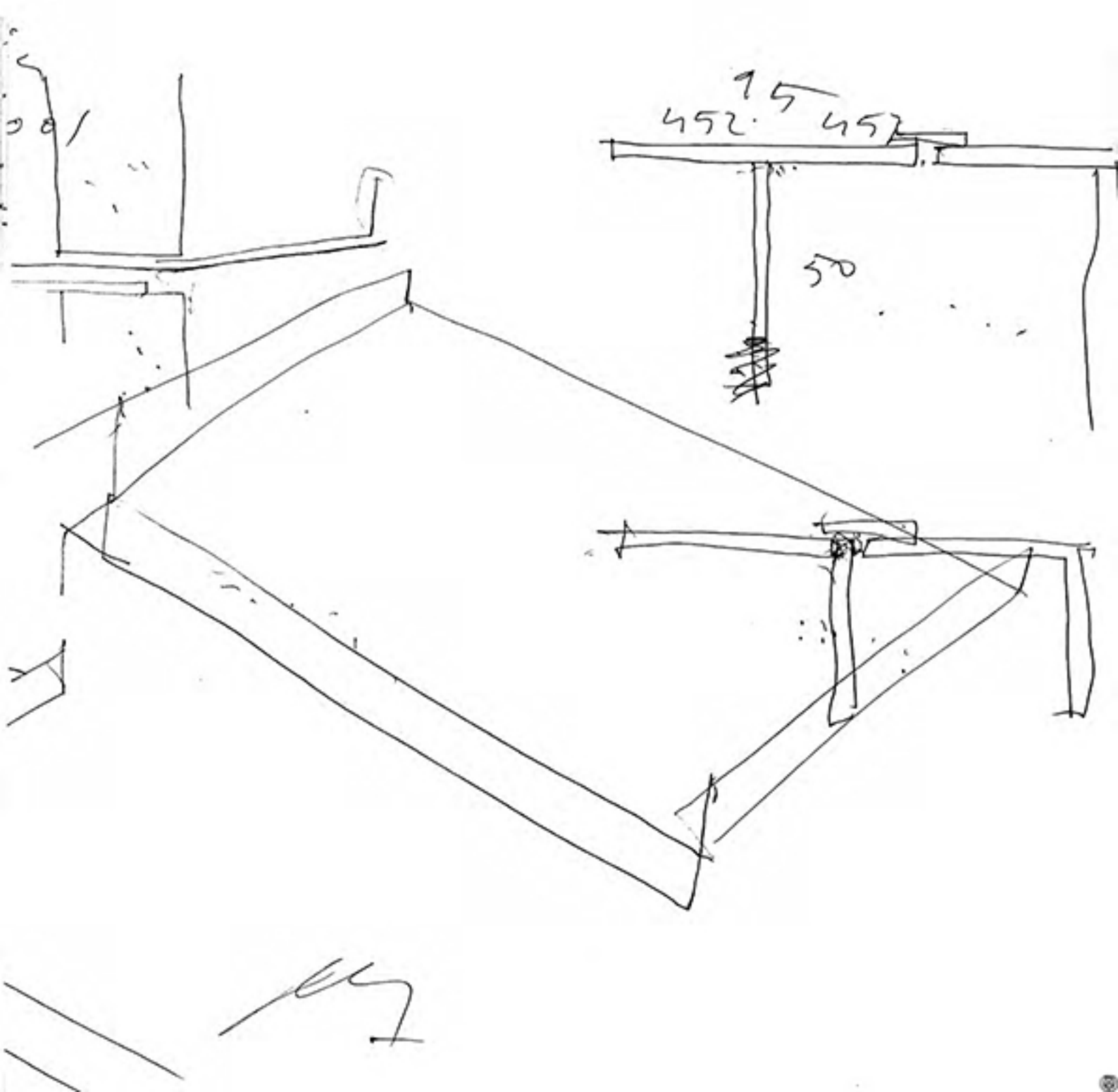

Almeida
June 8
2001

200

50 95

50

95

5

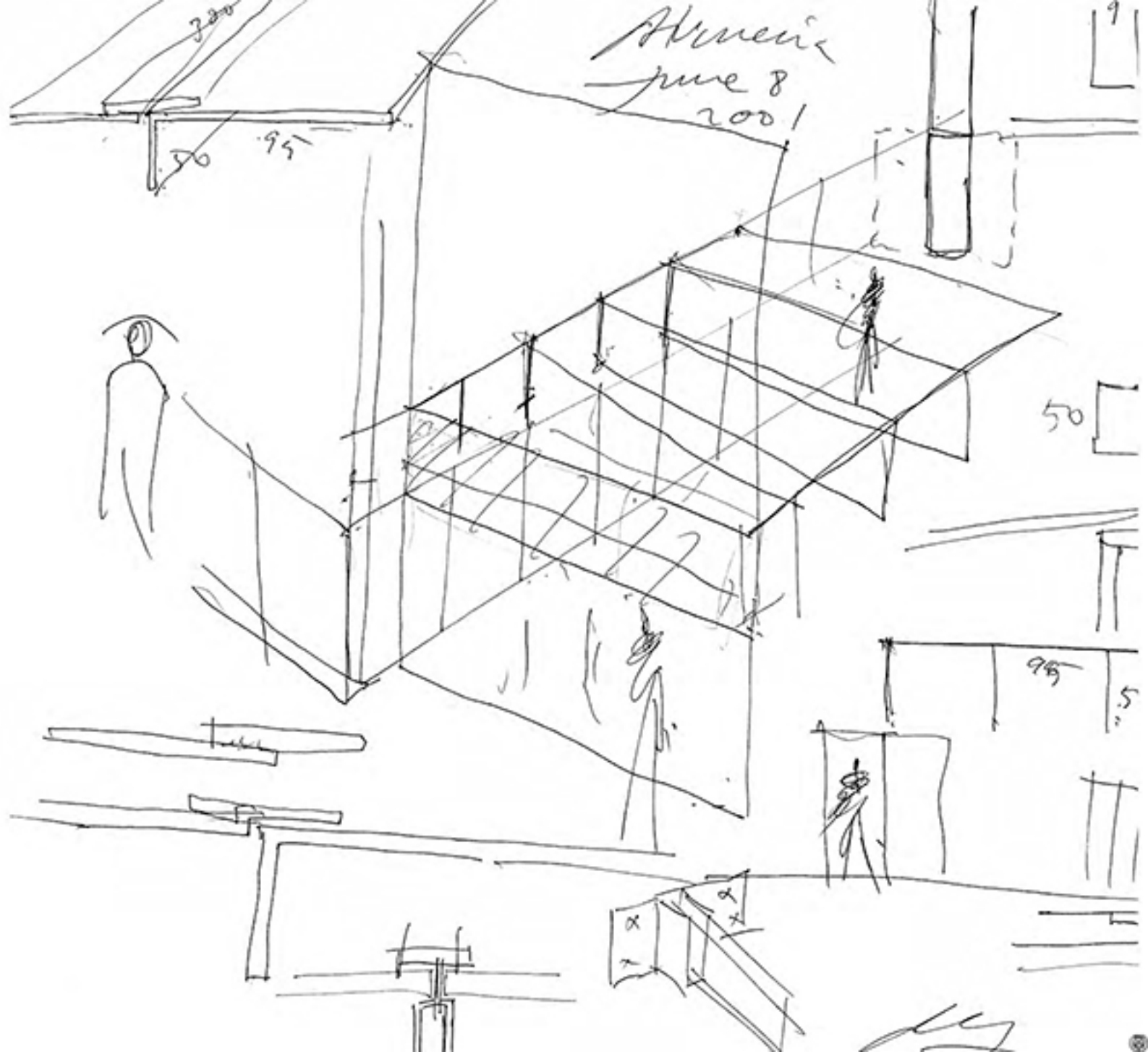

June 8. 2000

Alucina

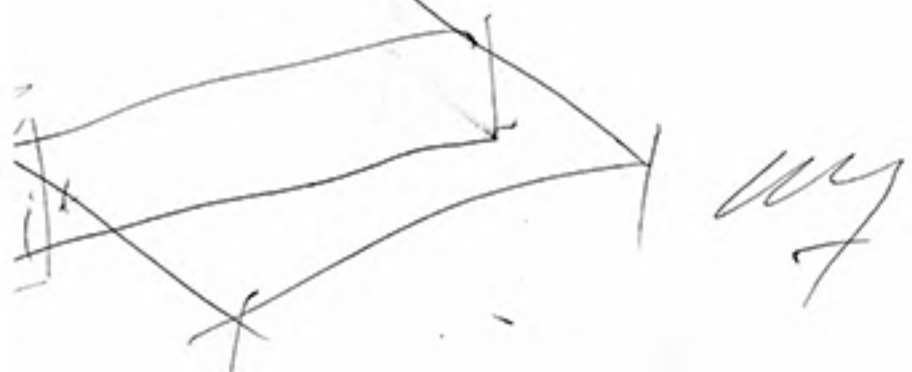
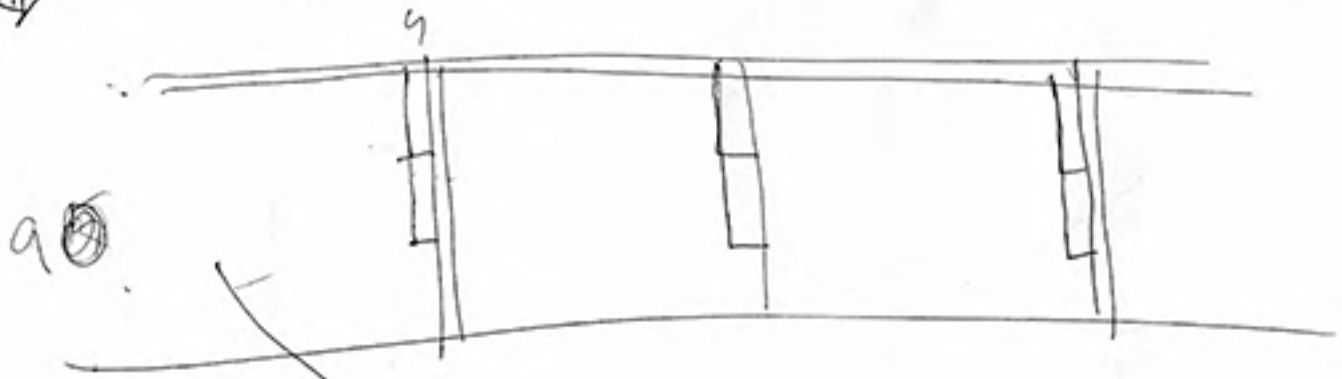
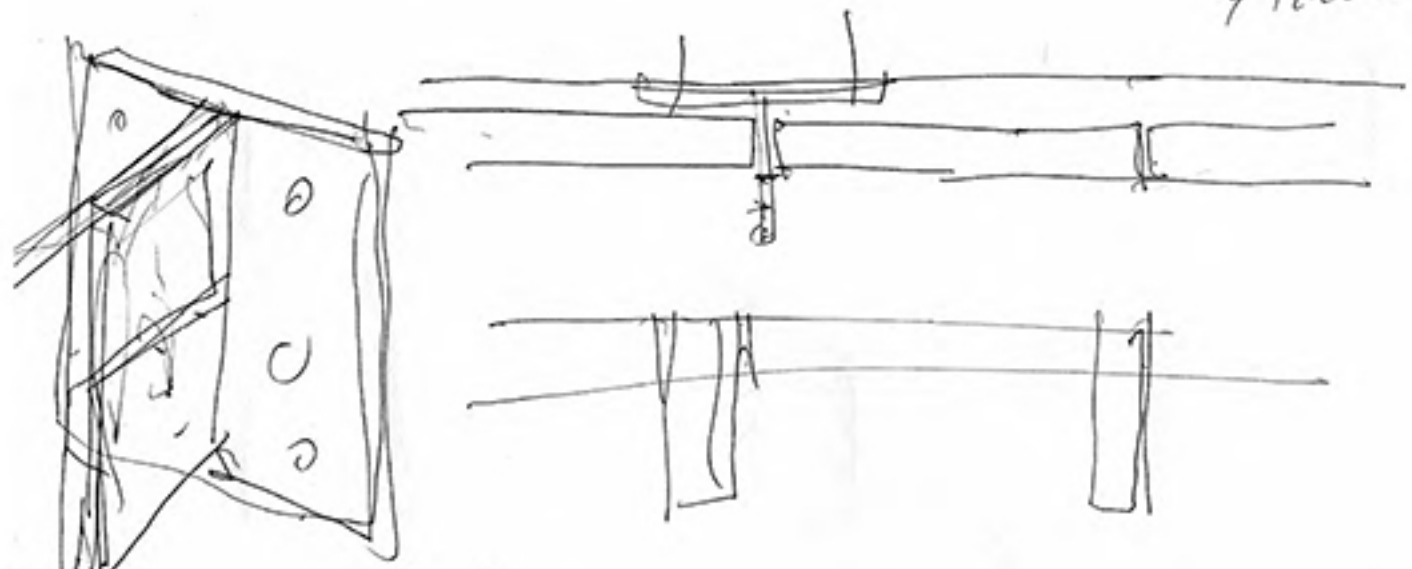

cris

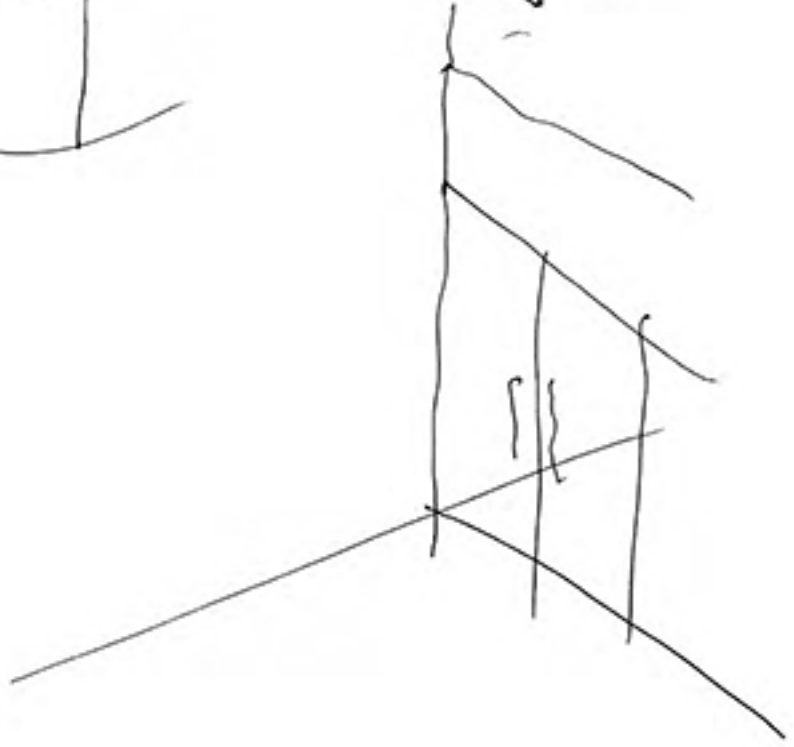
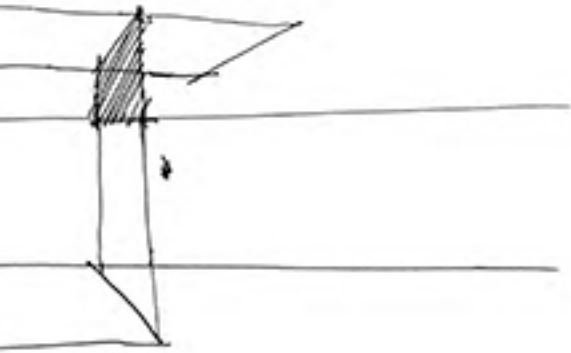
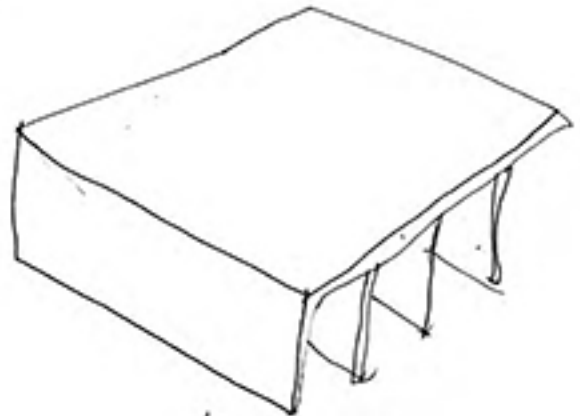
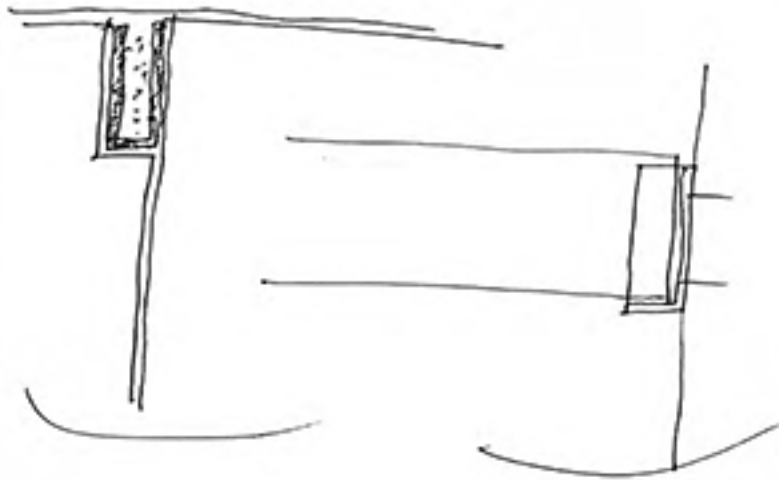

MERIGÓ HOUSE

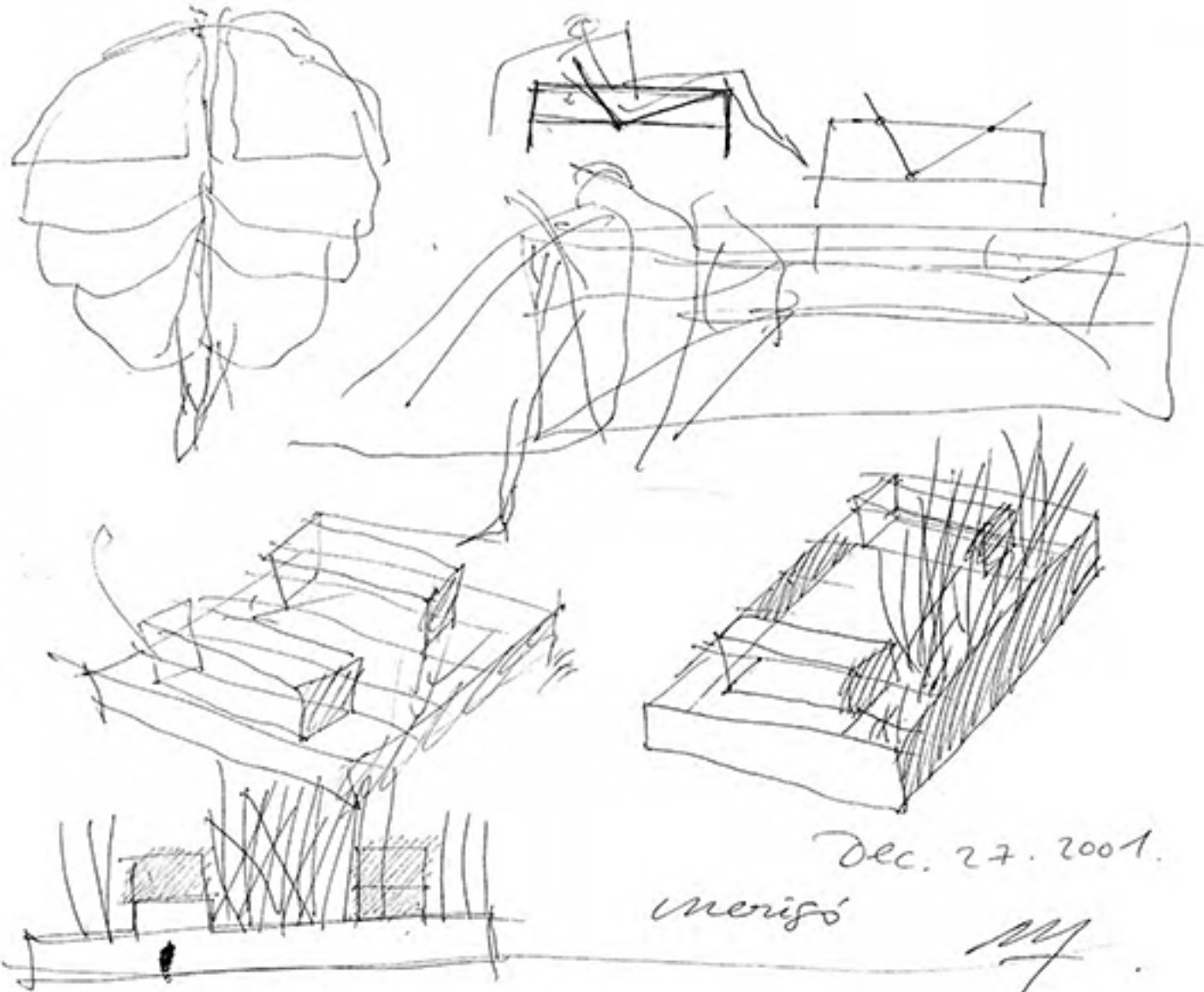

Dec. 27. 2001.

Merigó

NY

ETIAM
vivendes. {
 - mirada
 - mirado
 - chapel.

- torre de apartamentos.

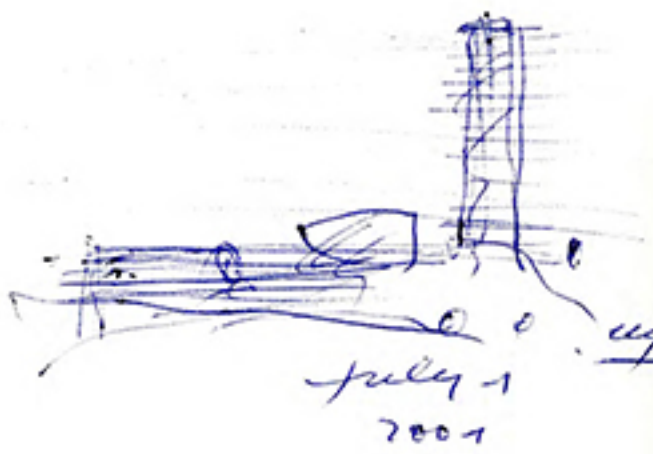
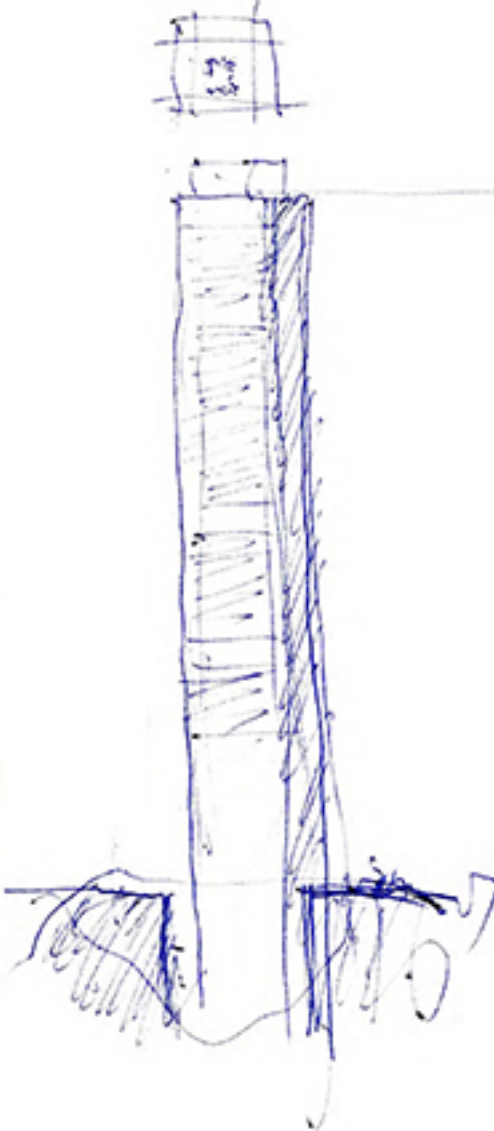

July 1
2001

CC. July 9. 2001.

7 tema general expl.

7 tema ferante. 1 exterior
" ambly
" R.

7 tema 1 y 7^{mo} UTE.
habl. con R.

7 clarifimo UTE



frame 6 2002
at the airport

The three cathedrals. ^{in the} Romanesque style. Its facade. Curious
appearance. The city council occupies. in your hands with
the economist.

marzo 26.
2002

MM



AMY

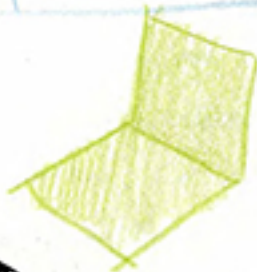
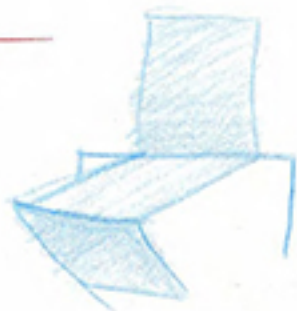

marzo 26.



2002

SILLA PILA



AMY

MB
 → no mercha del museo con venta de coolig (merz).

→ cubierta a la entrada con VOLAPIZO cubierta - abierta para buses
 ↓ univ.

(Pein (Simpatico)
 (Bolum (pelo blanco)
 merz.
 Fletcher
 mñ.

(? pavión duradera) temas actuales
 ? futuro



London
 October 2. 2001
 Jy.

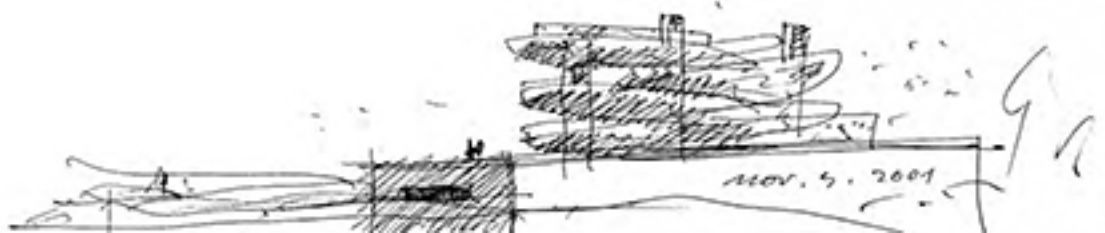

Nov. 4. 2001

ETSAM.

edificio híbrido.
Híbrido en Chicago.
40 000 m².

private. Small fire.
medium fire
big fire

TAMAÑOS
FUNCIONES.

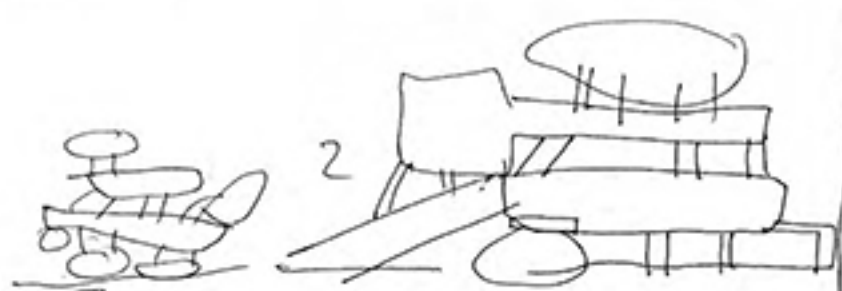

1	only. one frame many functions out (introduction)
2	every function 1 form 1 frame. (addition).

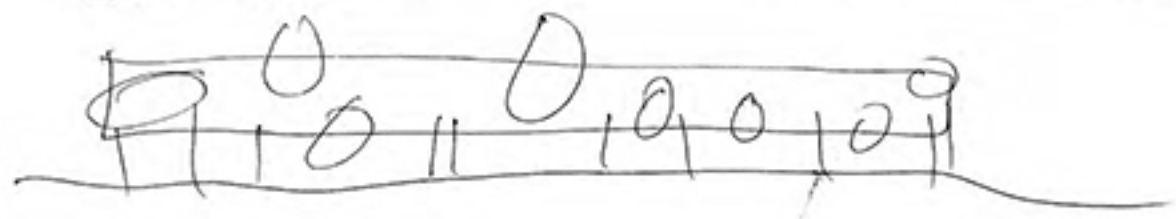

SM

Laudon
October 2
2001

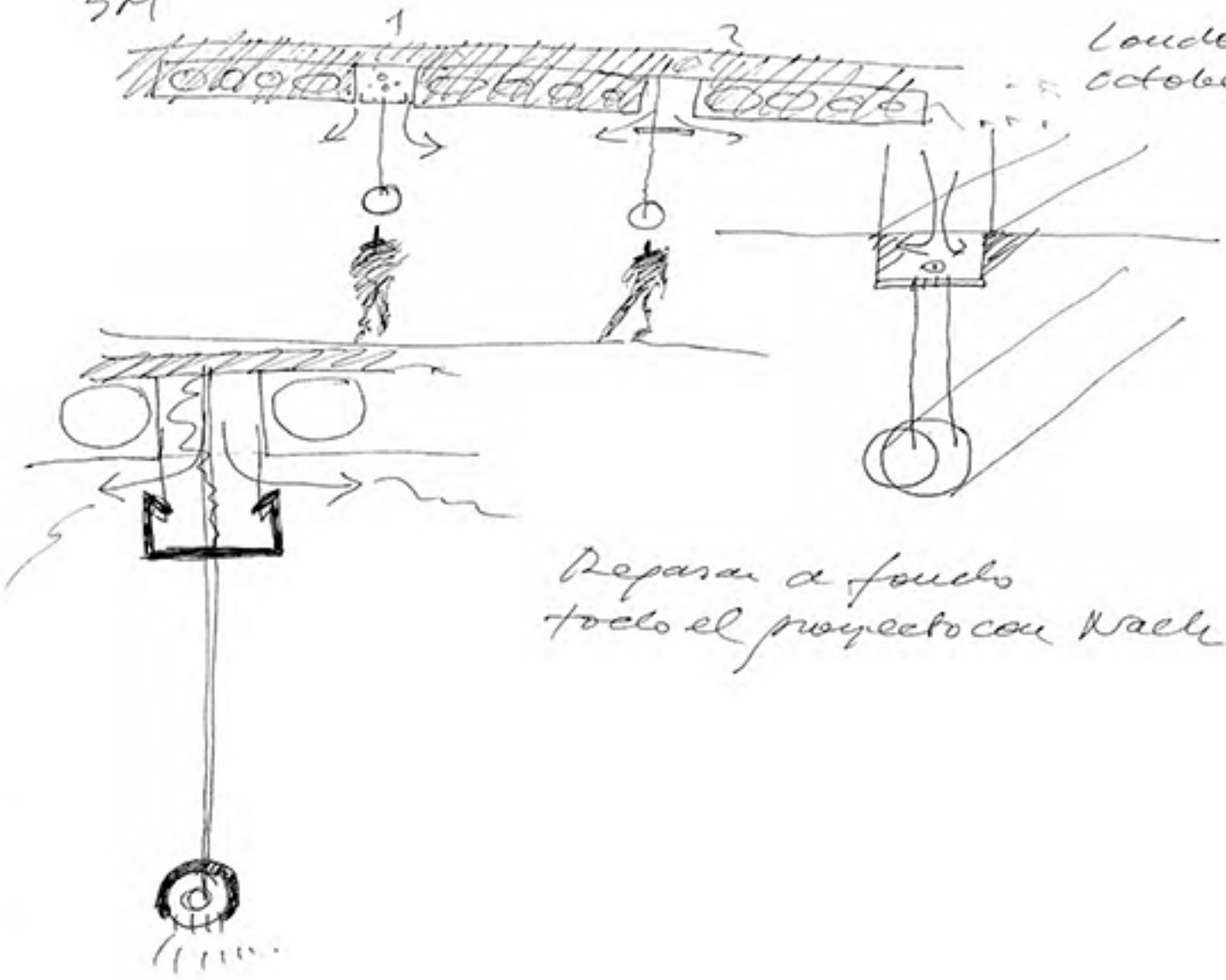

Reparar a fondo
todo el proyecto con Wall.

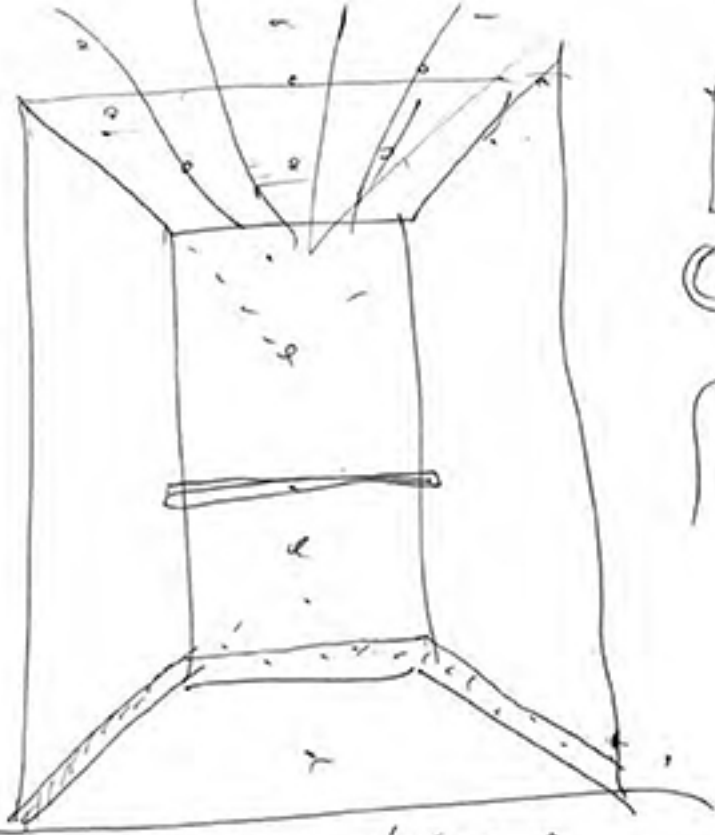

ver los Kone

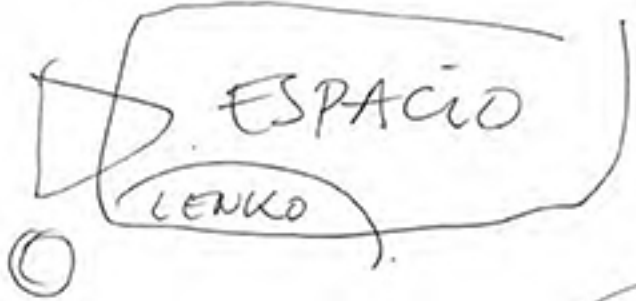

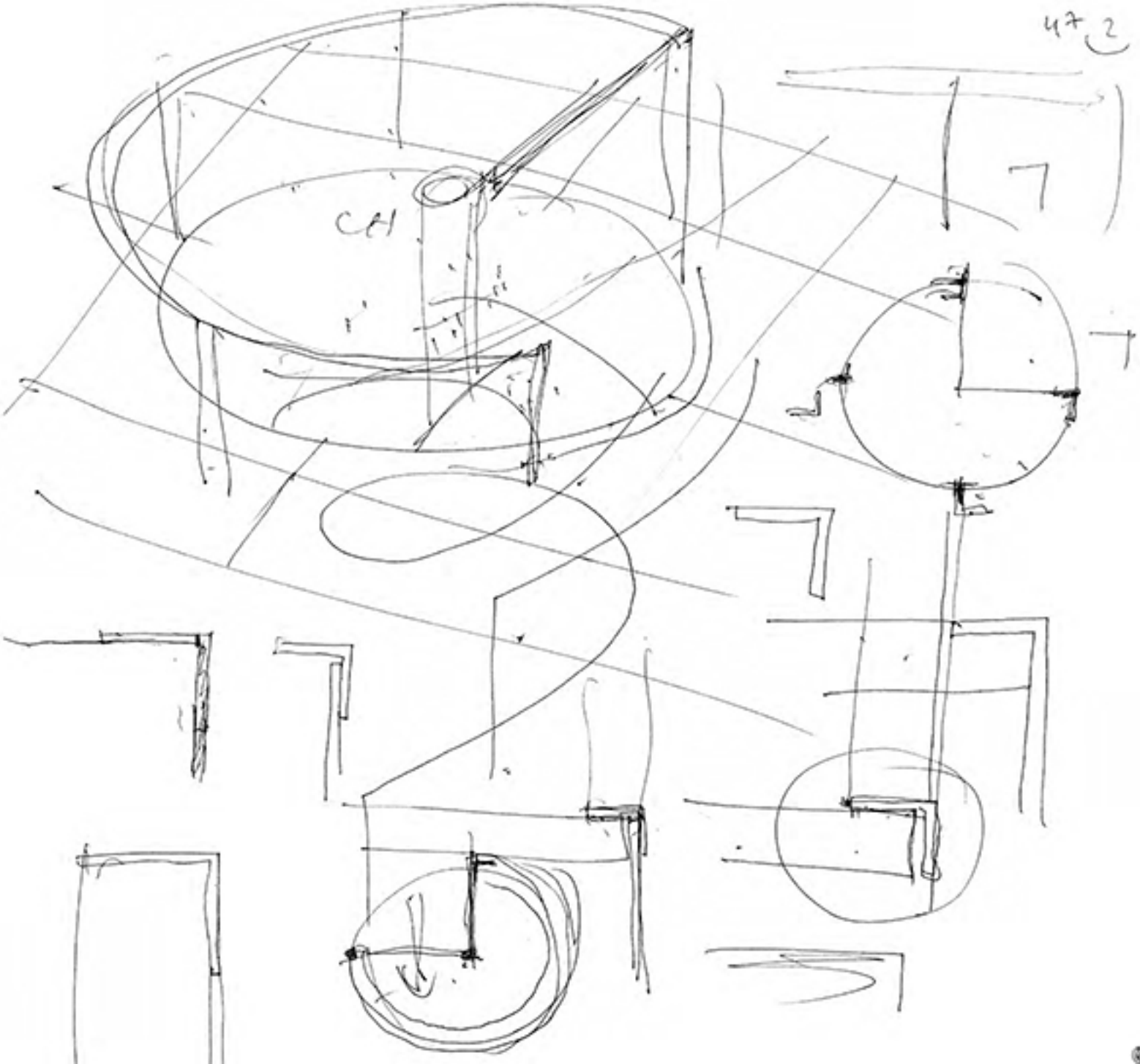

(3)

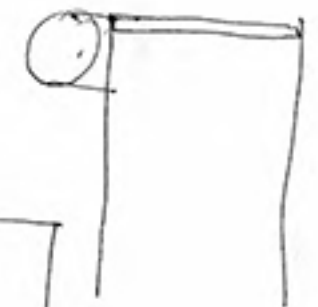
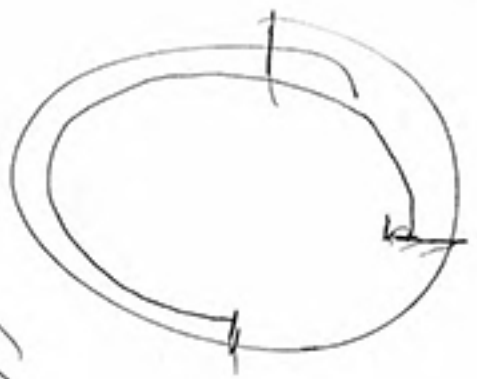
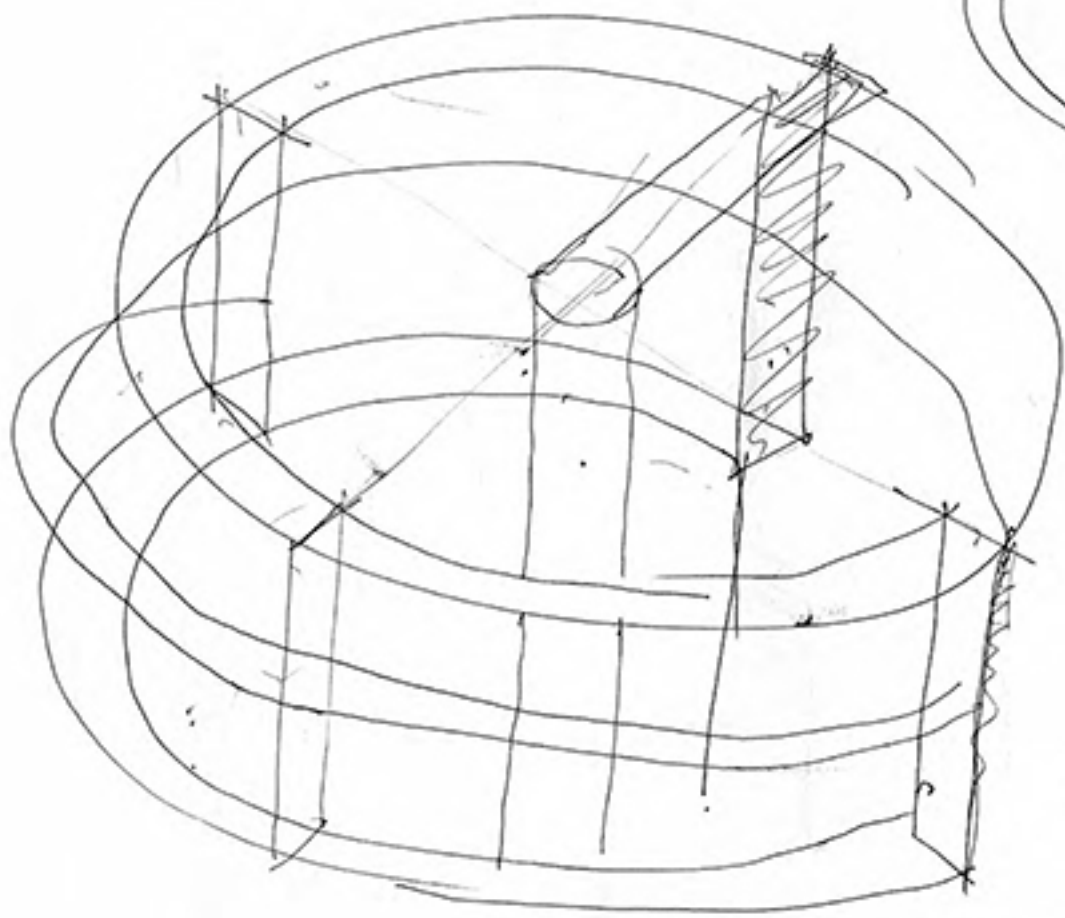

(7)

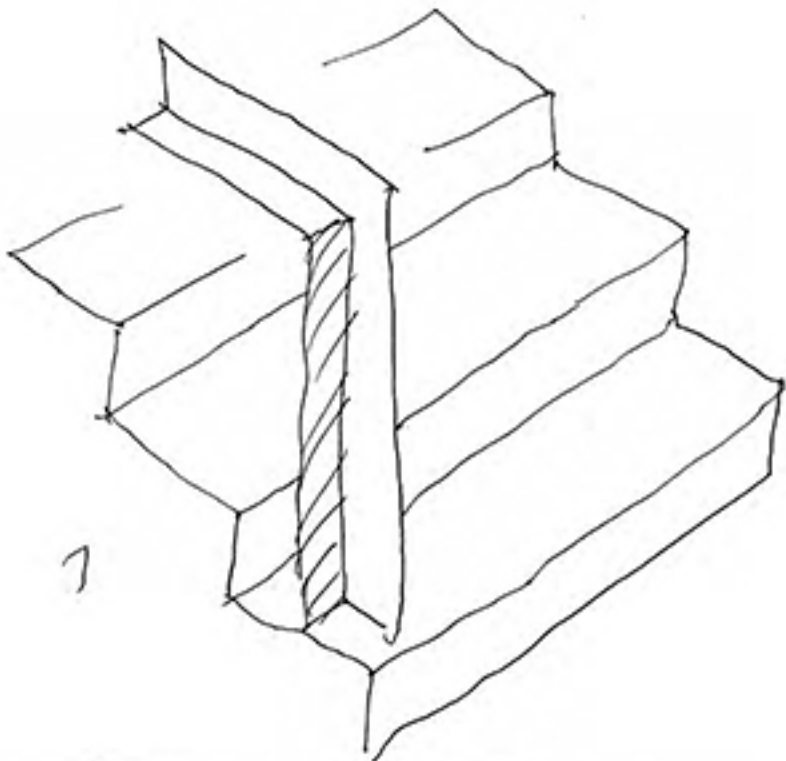
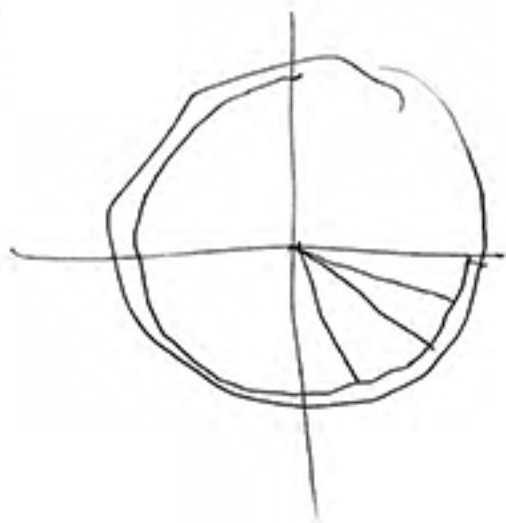

7

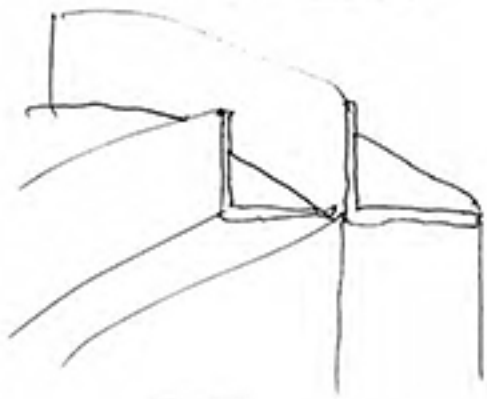

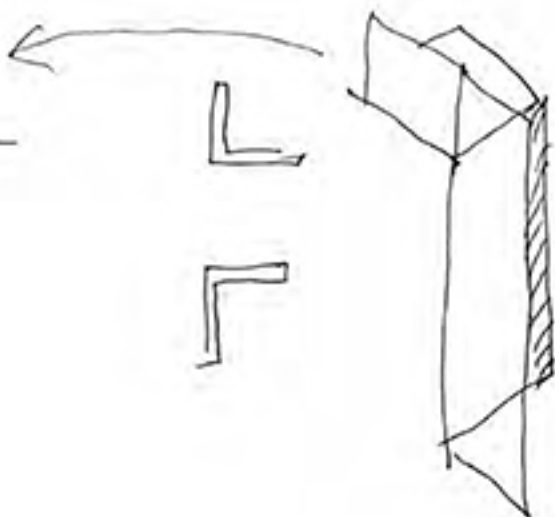
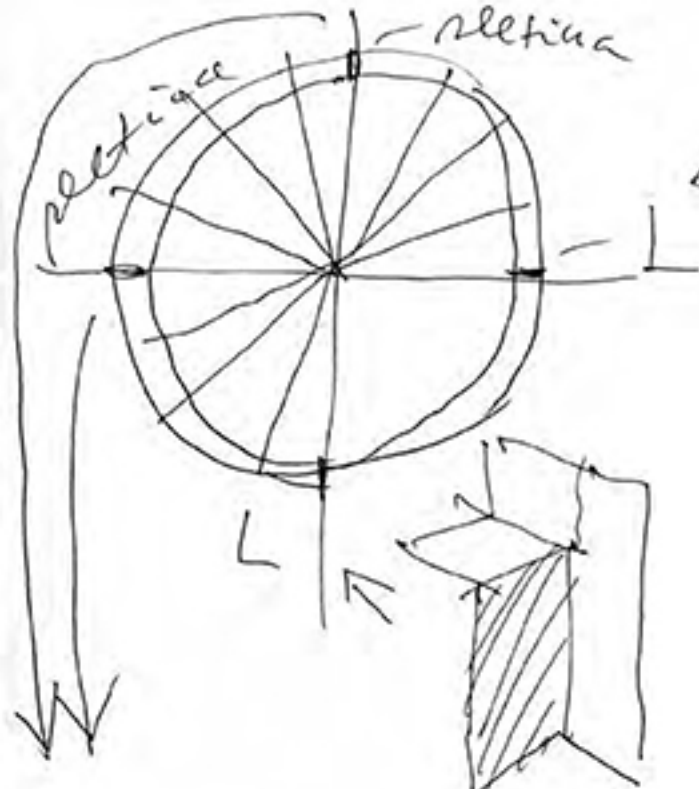

(over wood
framed)

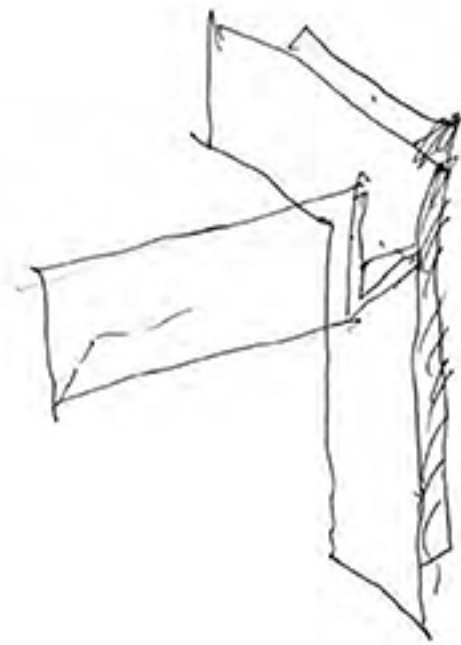
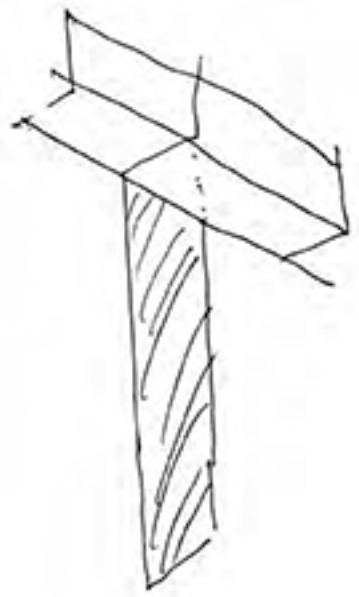

final
de
bananilla

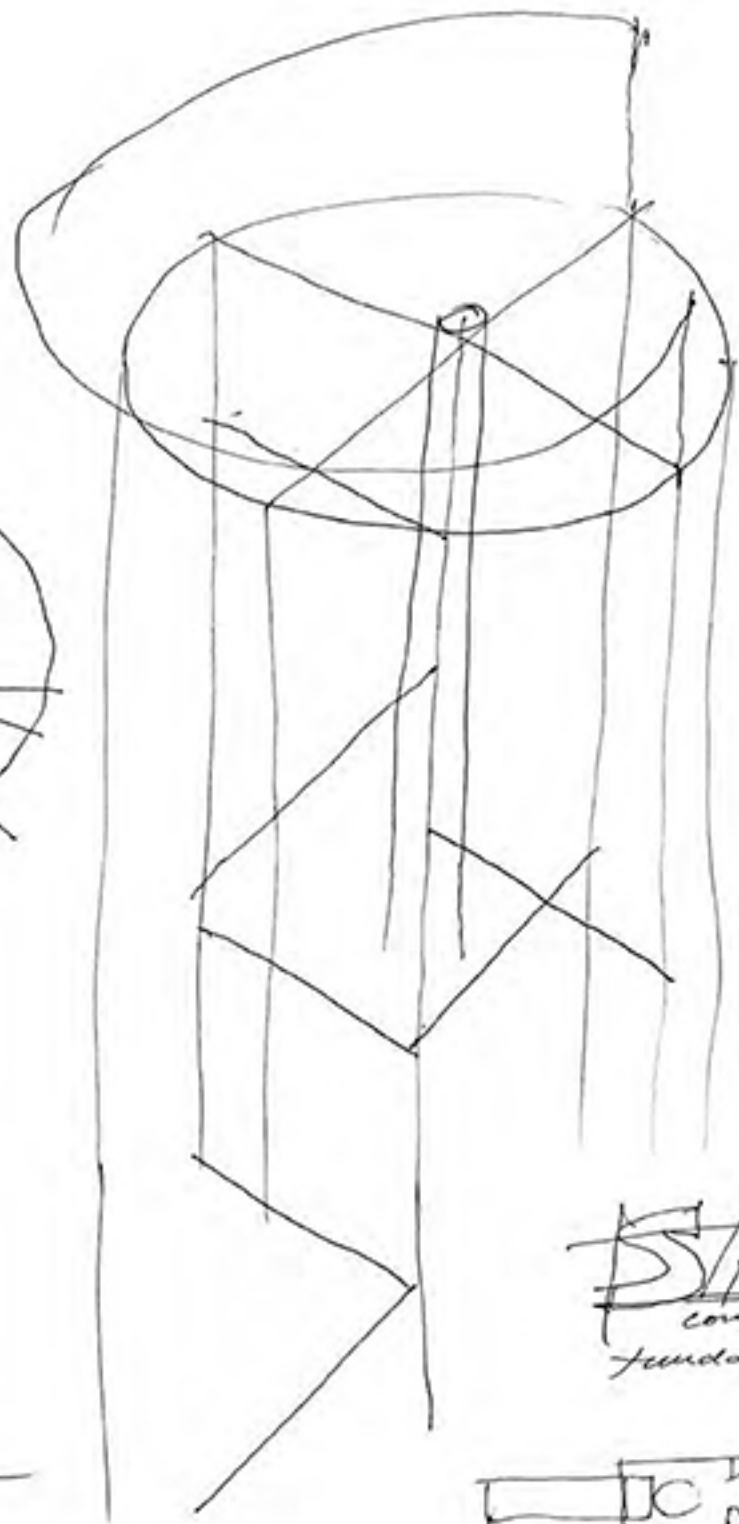
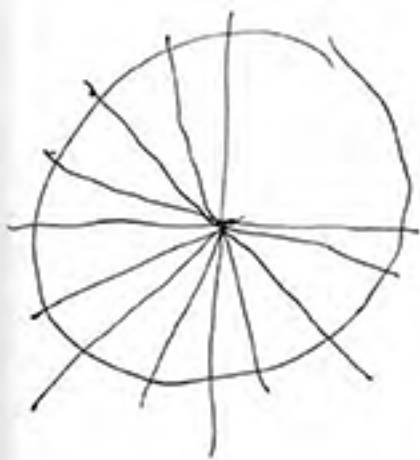

~~SALVU~~
 Compañía de
 FUNDACIÓN ANDAUCÍA.

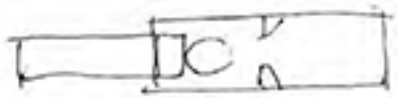

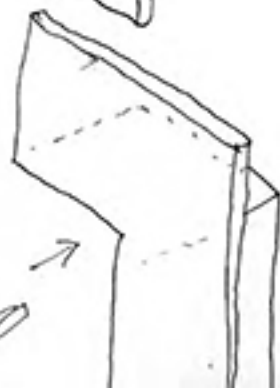
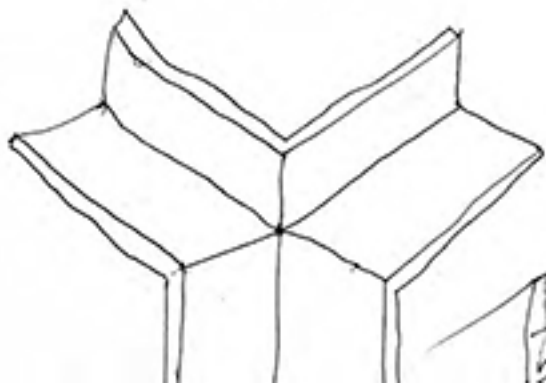
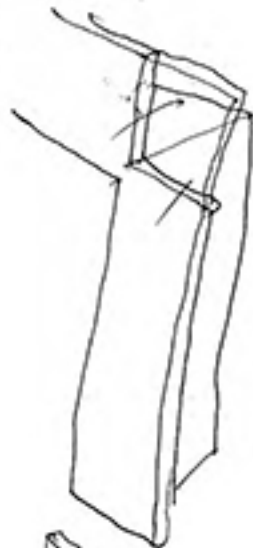
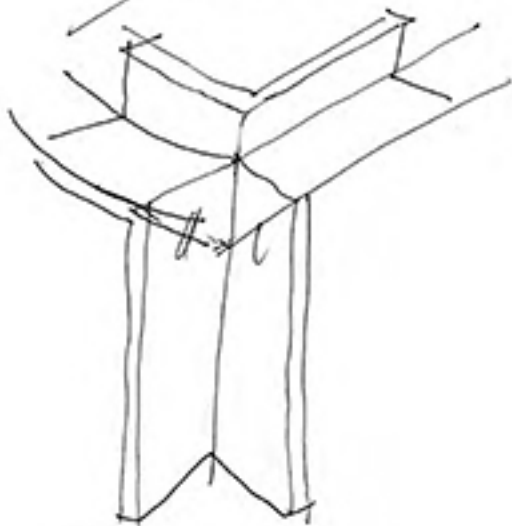
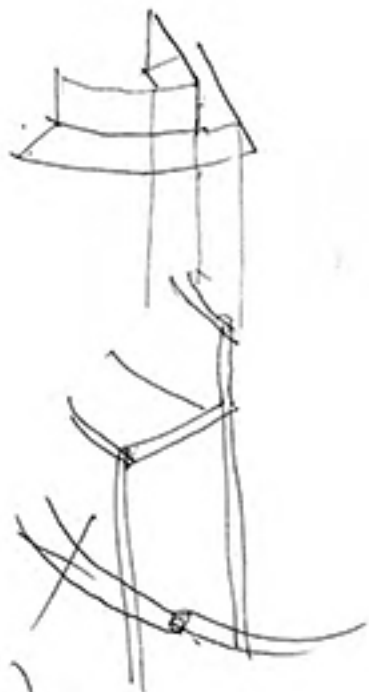

SM

5A

November 4, 2001

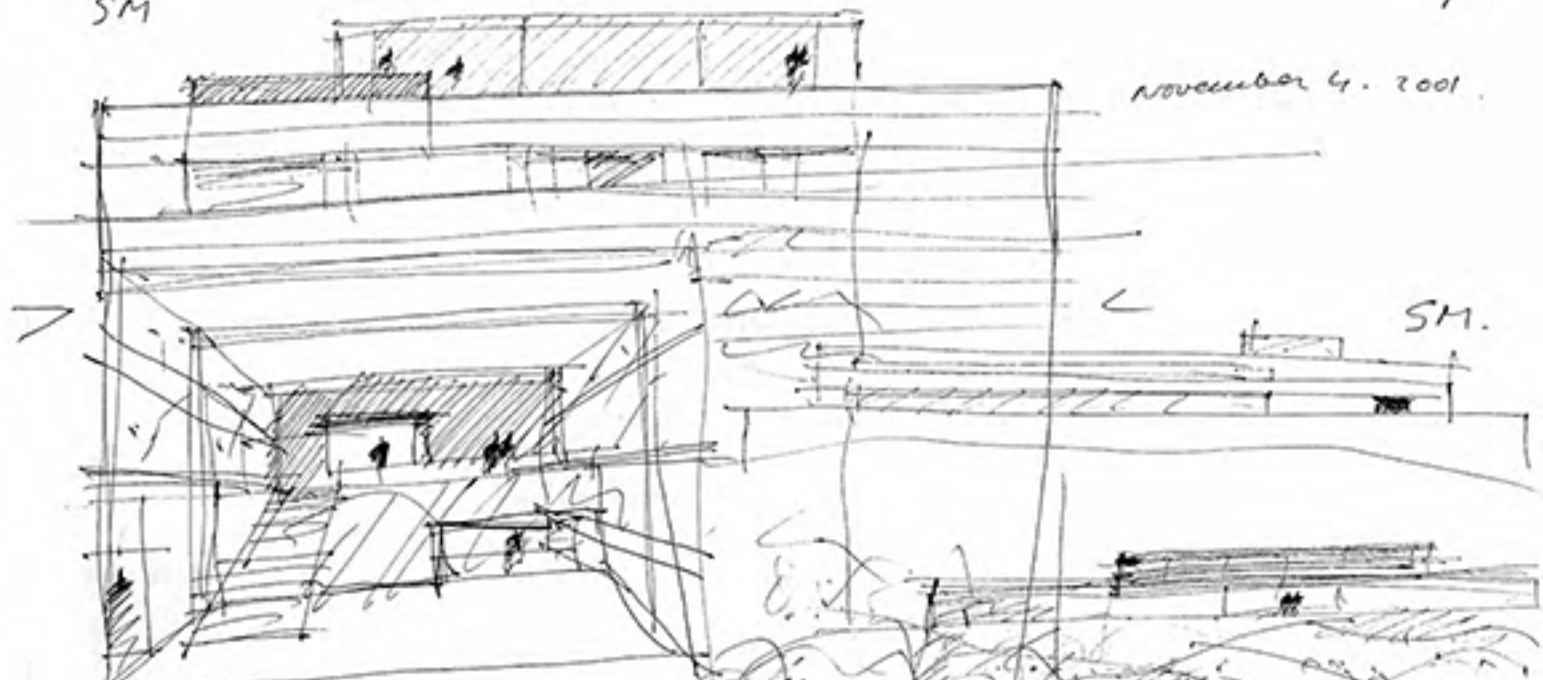

SM.

AIMERIA

DBJE.

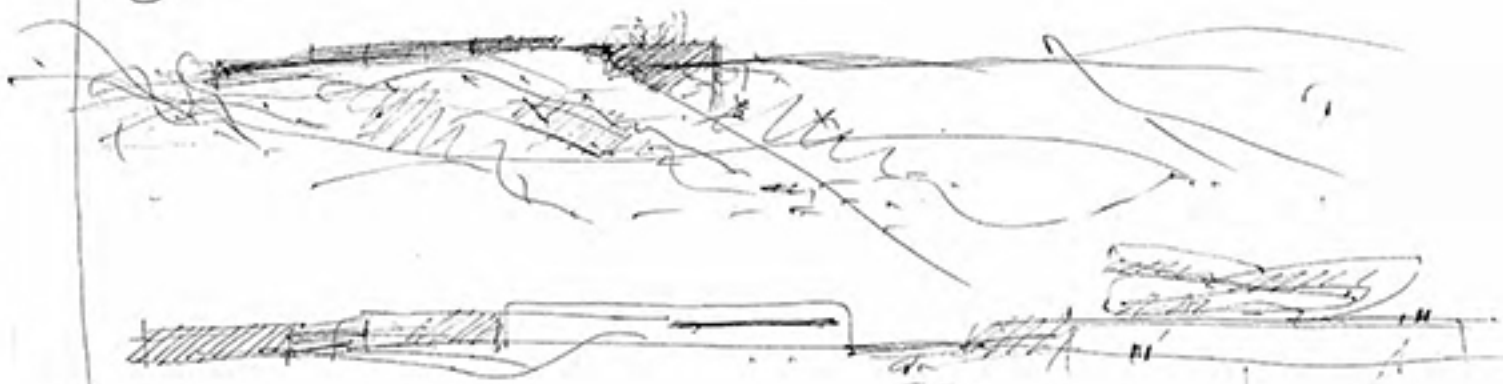

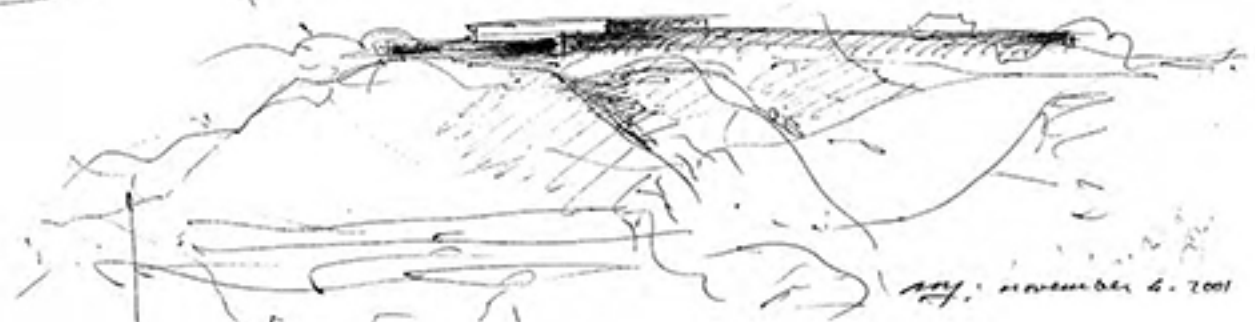
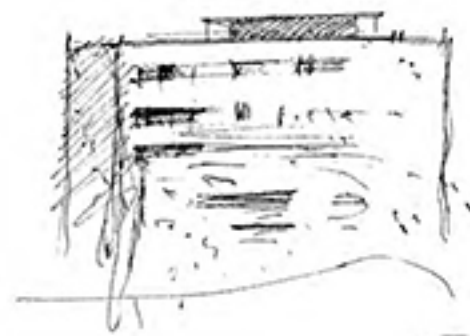

ALWAYS
WANTING

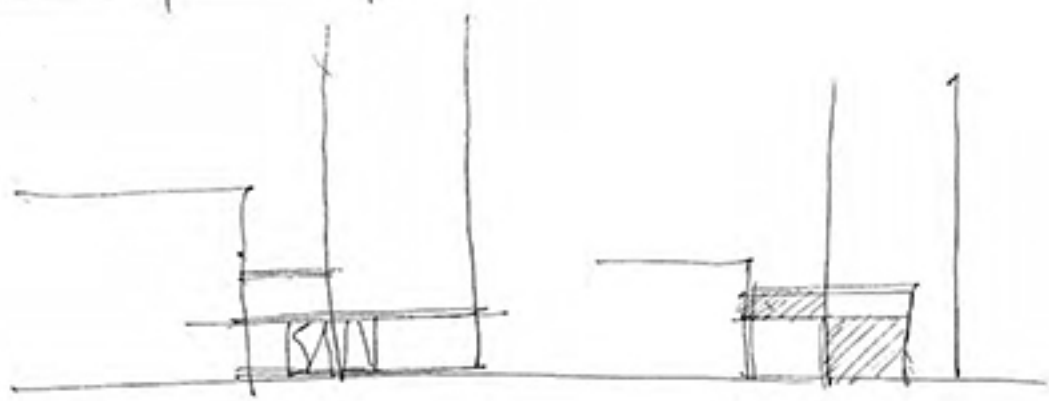

- 7 texto m. vicent.
- 7 texto Sombrio.
- 7 cubos a Alameda
- 7 texto MB. (movimento Plataforma + impfen).
- 7 recitar ETSAM.
- 7 sacar formador. (Alameda DBJC).
- 7 Tarifa Home. BAUDIN HOUSE.

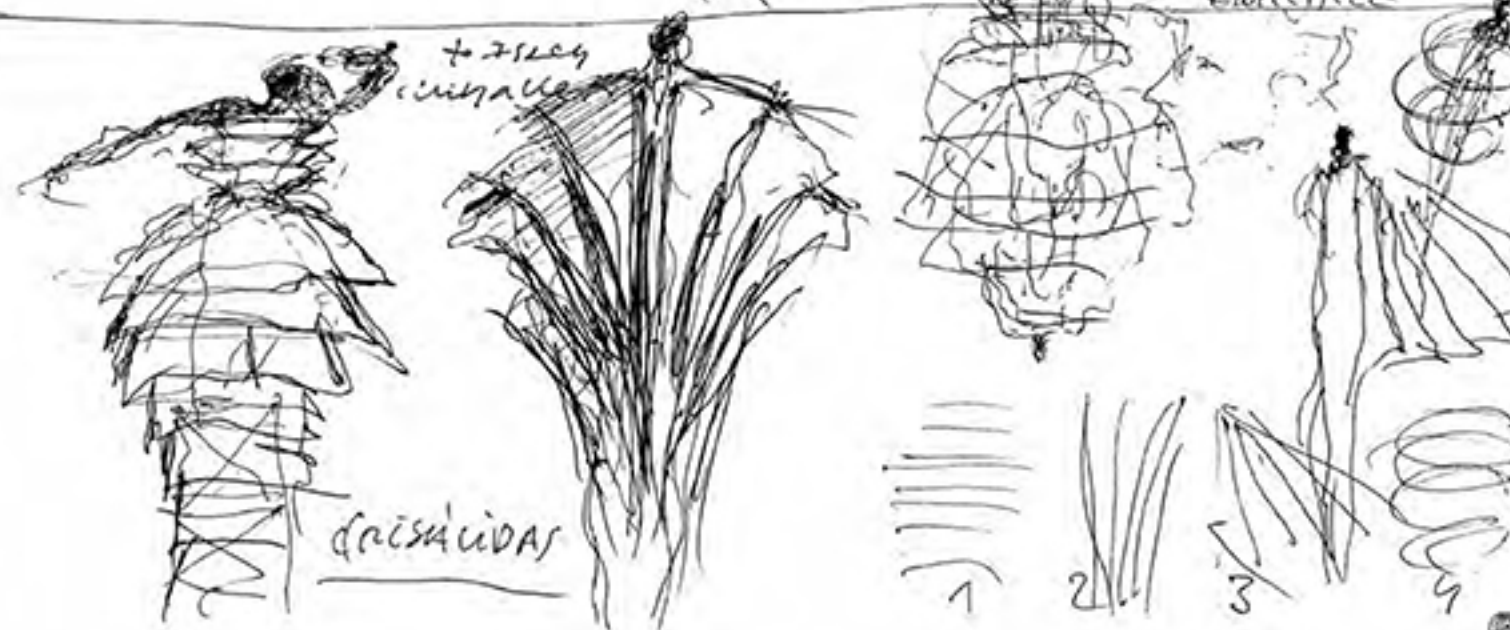
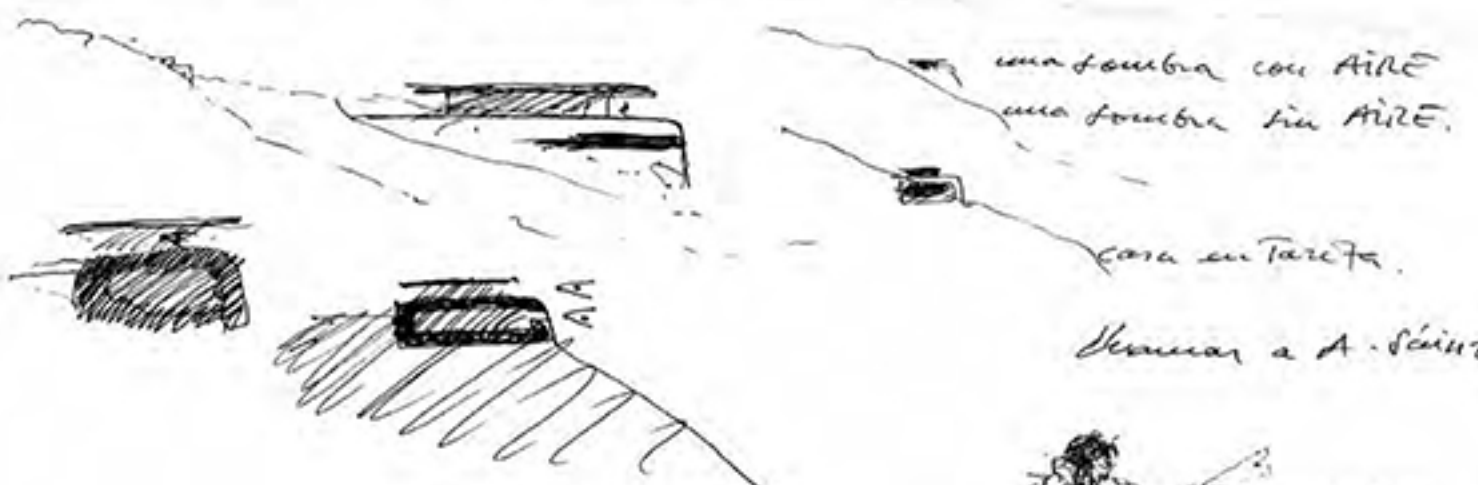

D. carmen Bandini

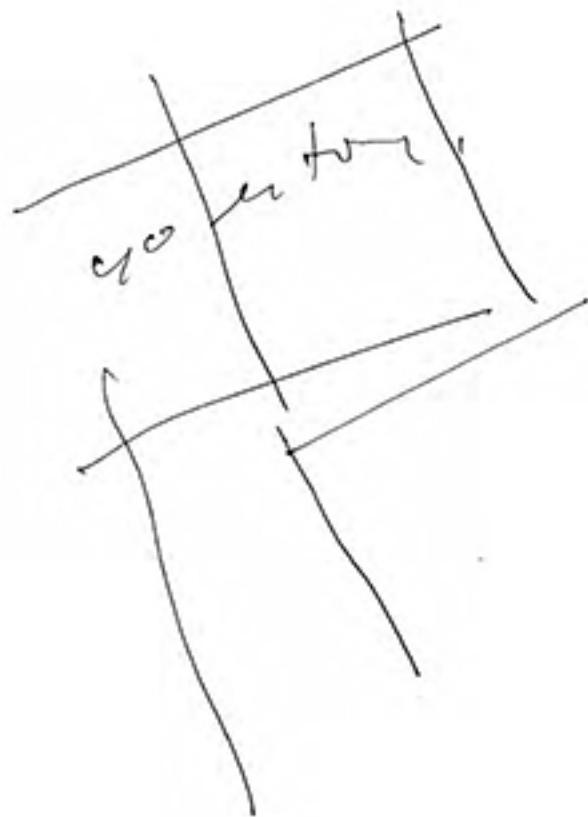
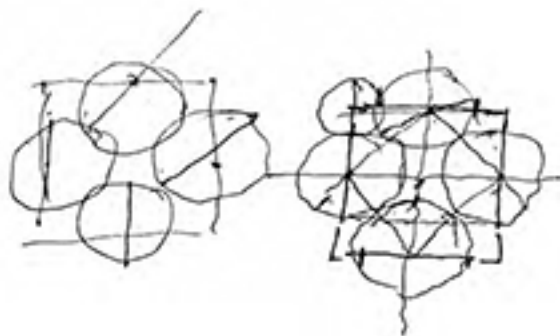

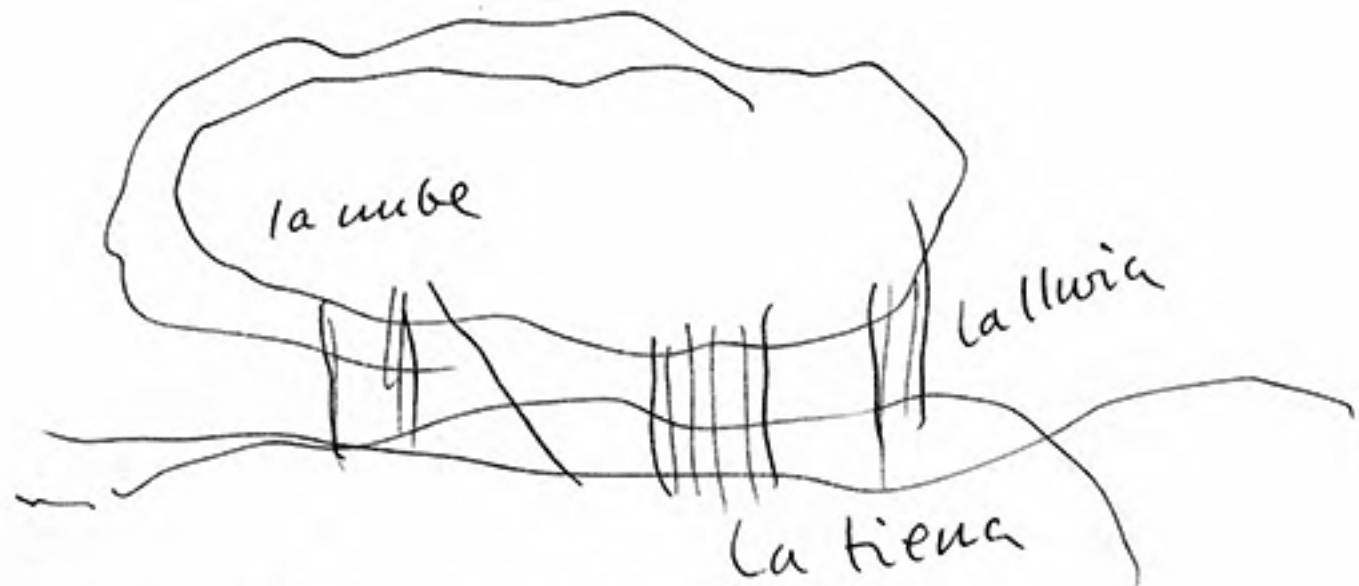

December 11 2001.

en un frasco de arena - ver un mundo
y en cada flor ti verte - una piñonera un paraíso.
vivir la eternidad en una hora
sosteniendo la palma - el infinito!

Shurenia
13. dic.

compitiu pendente ...
inox nati

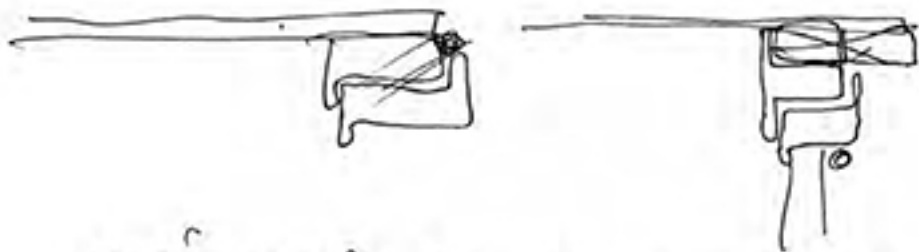

uainuol fondo entrada general

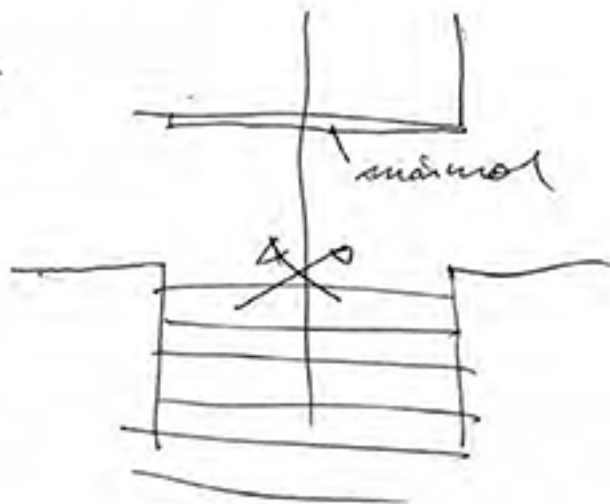
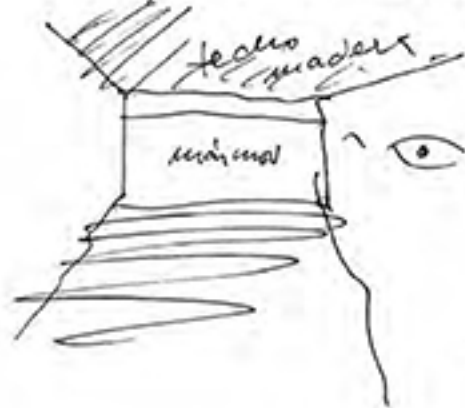

vigas de vidrio

15 + 15 templado (Claman
a J. Pablo).

6) luces fectas

vestibulo principal.

barandilla
azotea

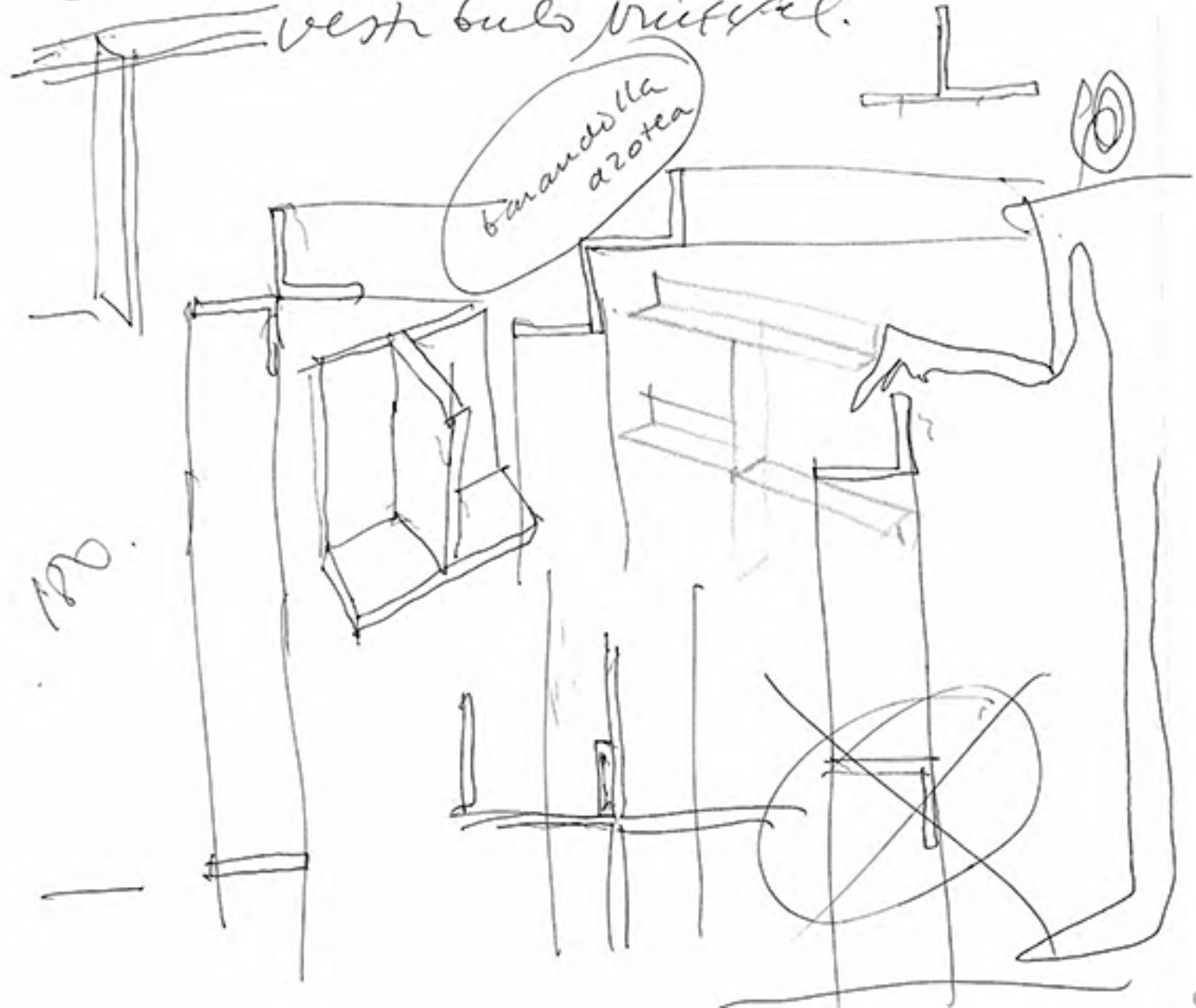

22

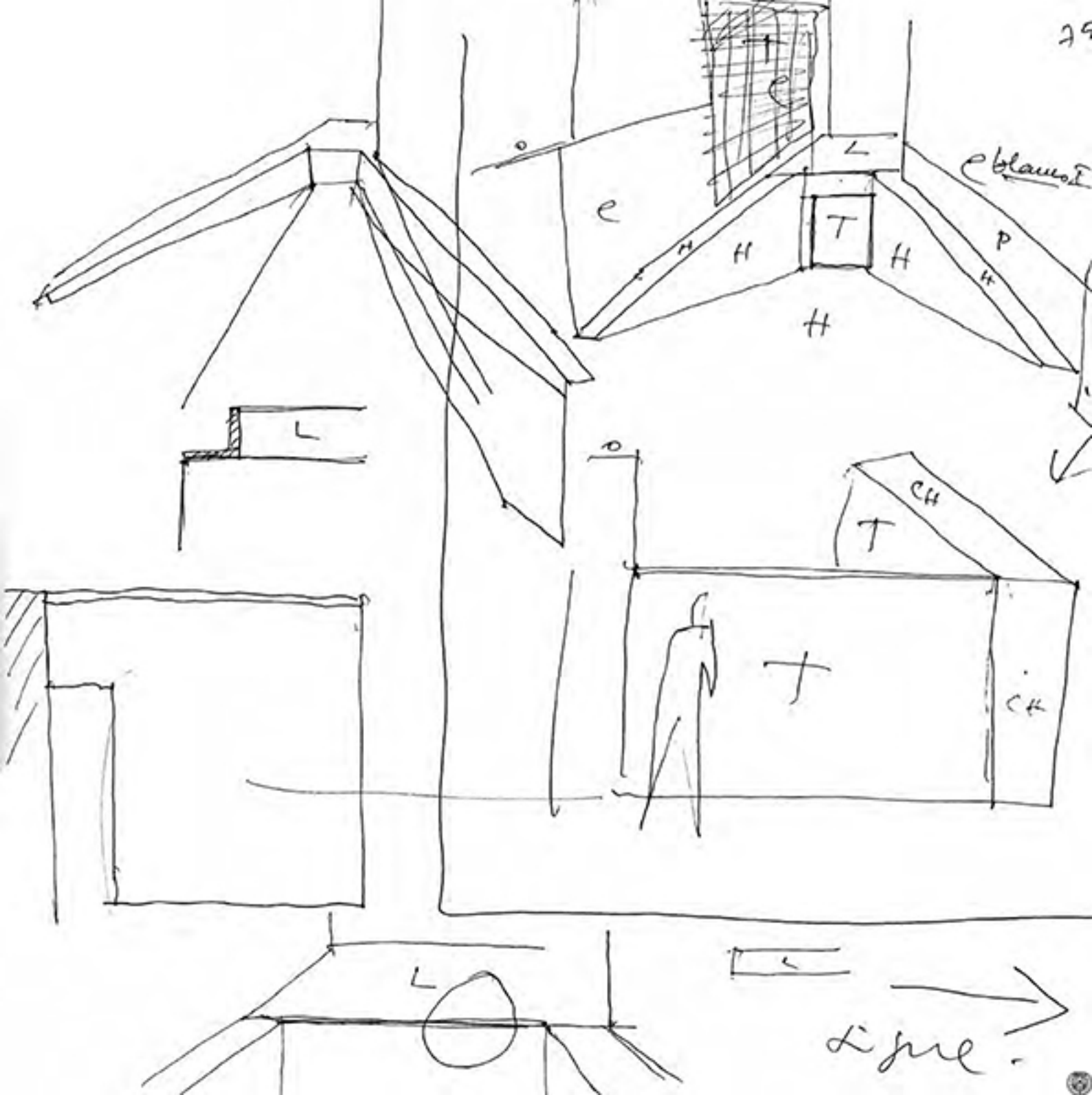

MERIGÓ HOUSE
December 14 2007.
(Squandella)

MG

(21)

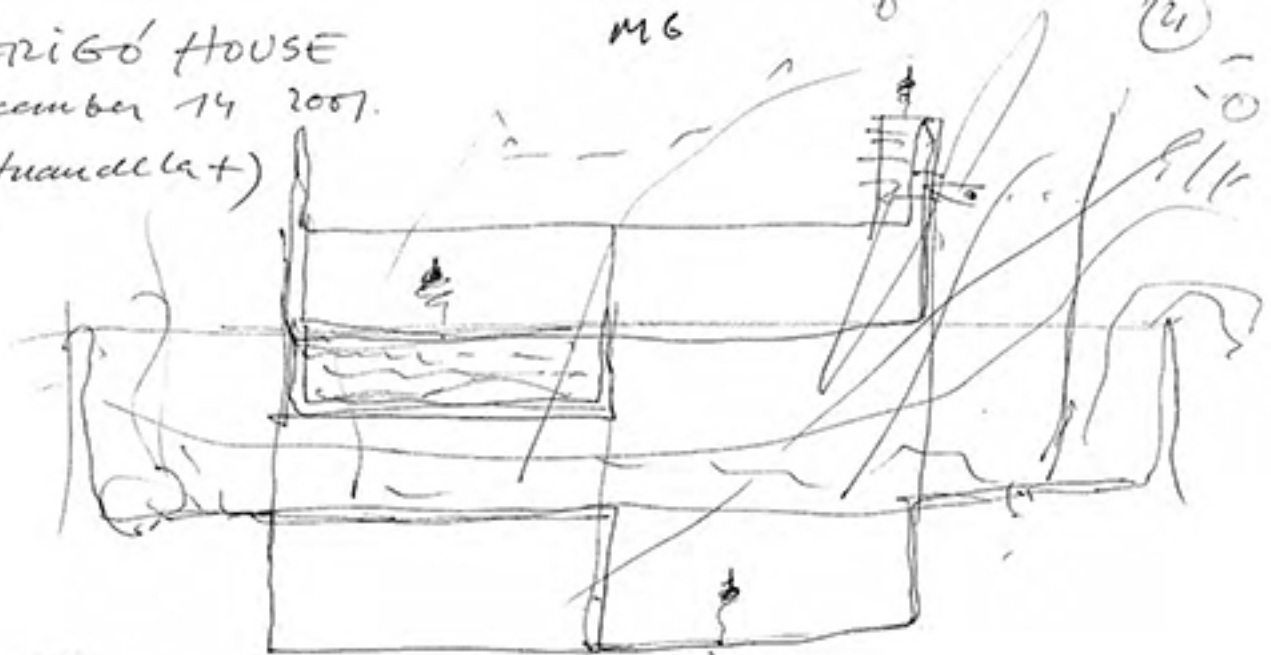

[Casa para las 5 estaciones]

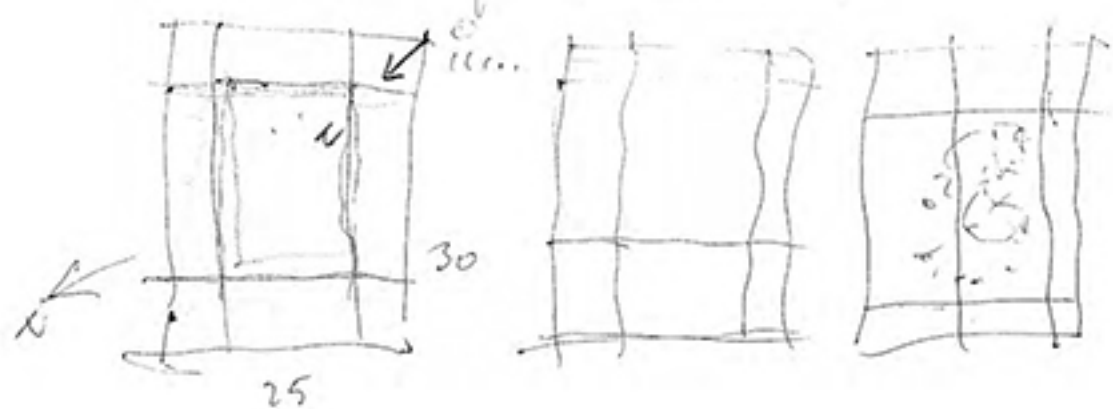

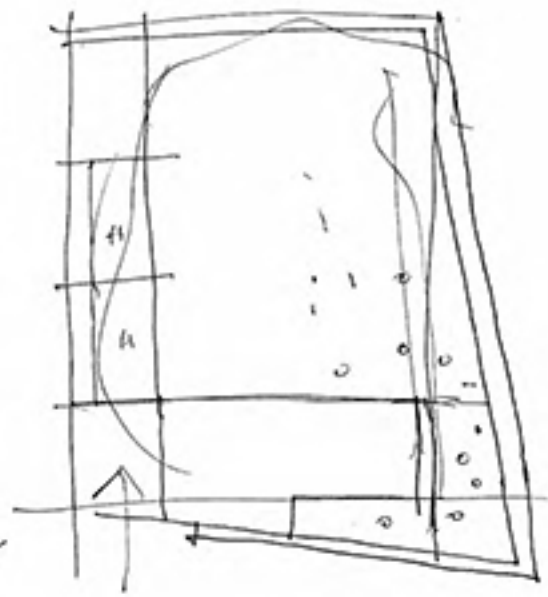
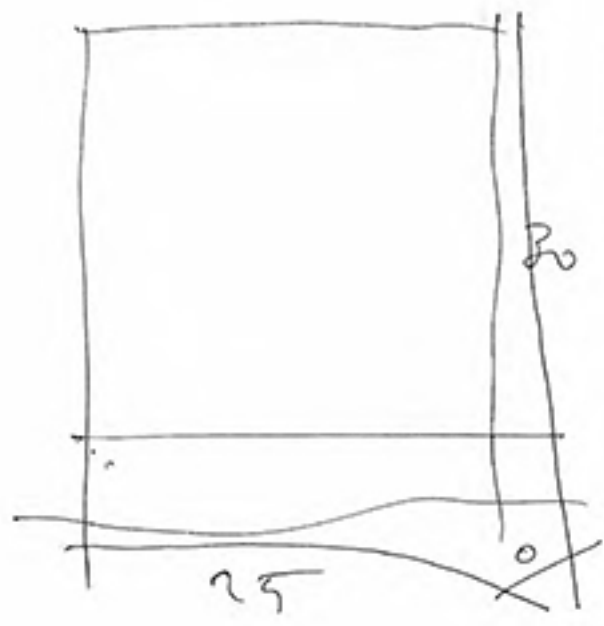
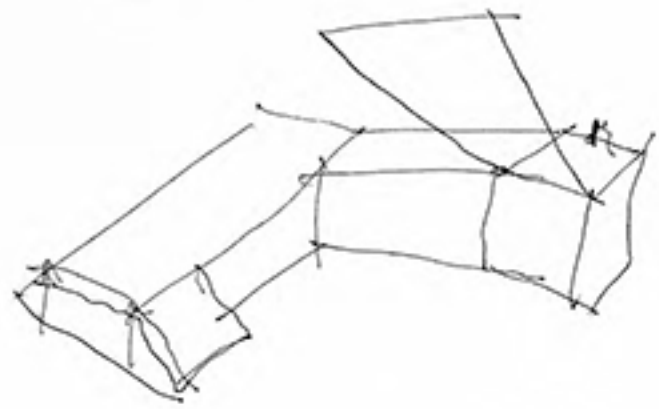

MG

6

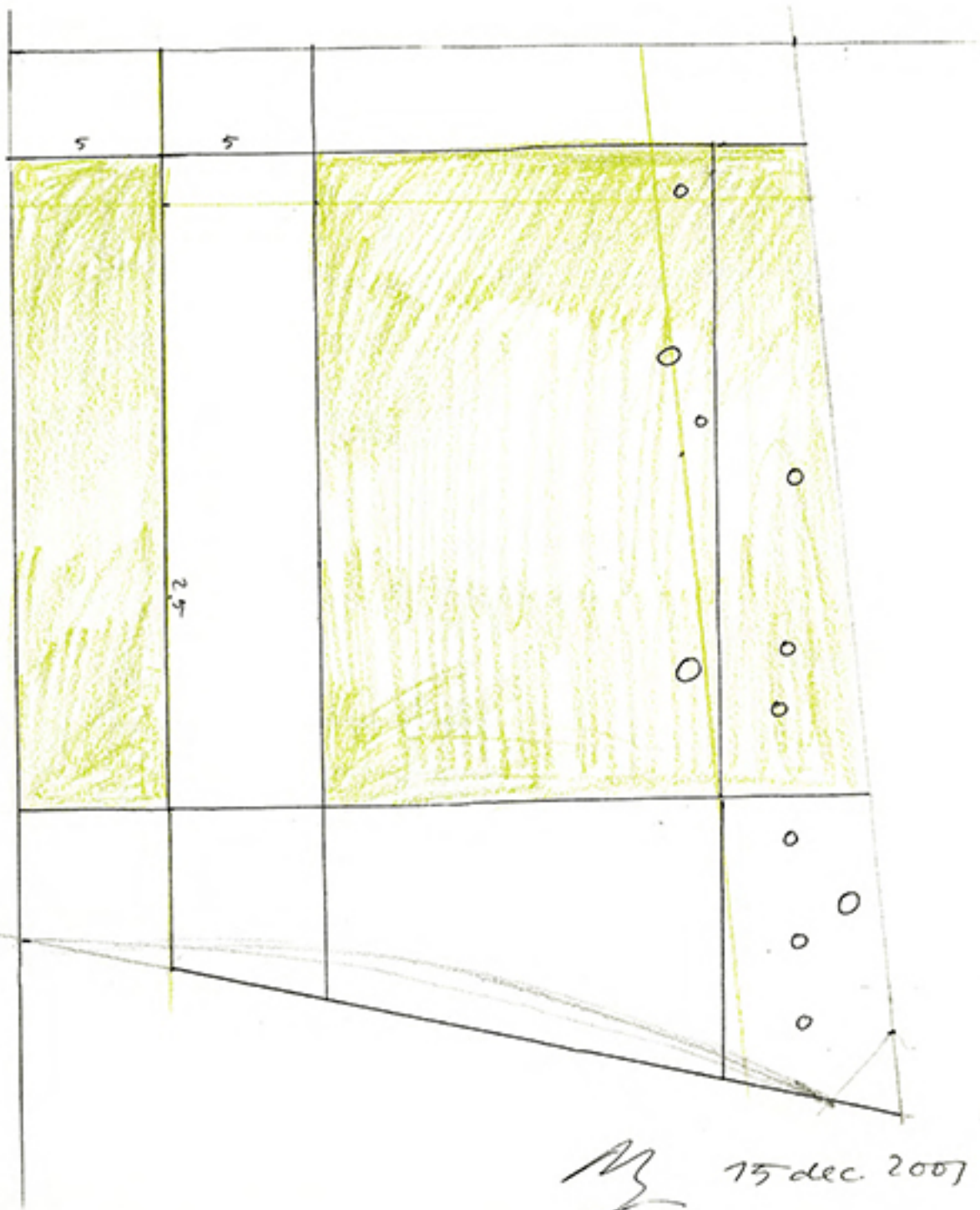

M 15 dec 2007

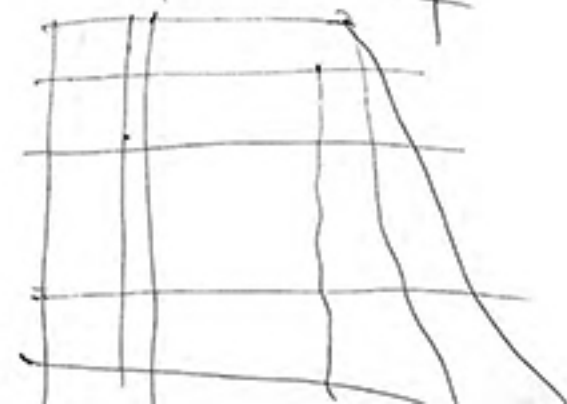
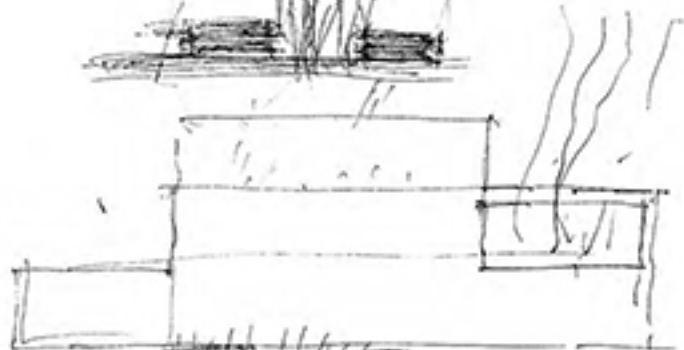
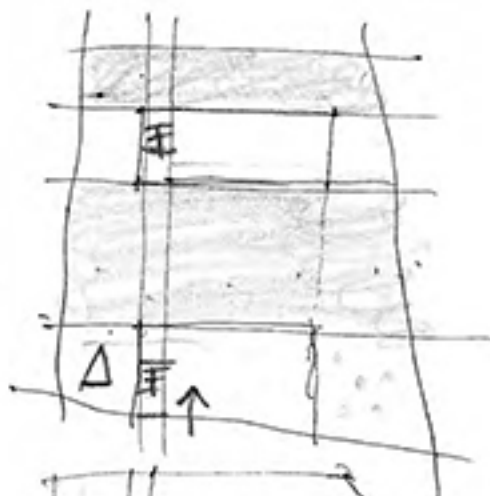
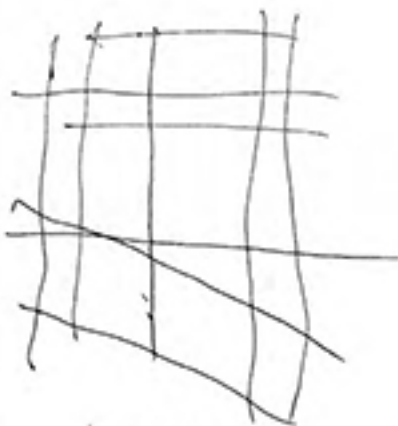
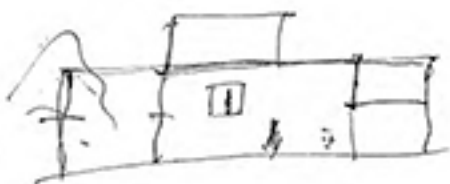
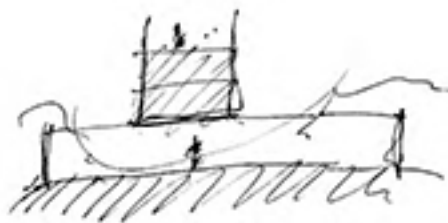
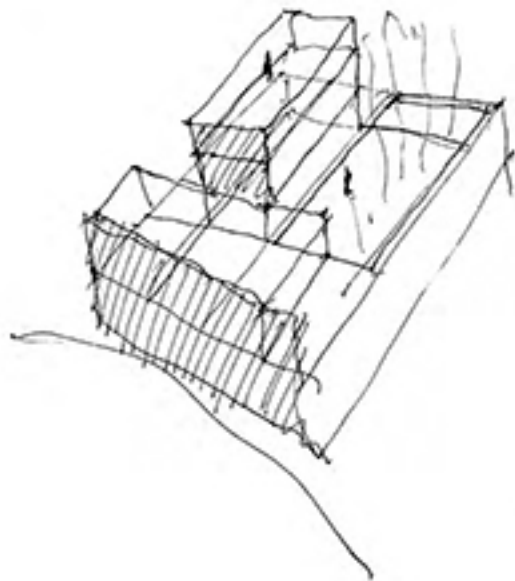

MG

2



Dec 15. 2007.

15 m

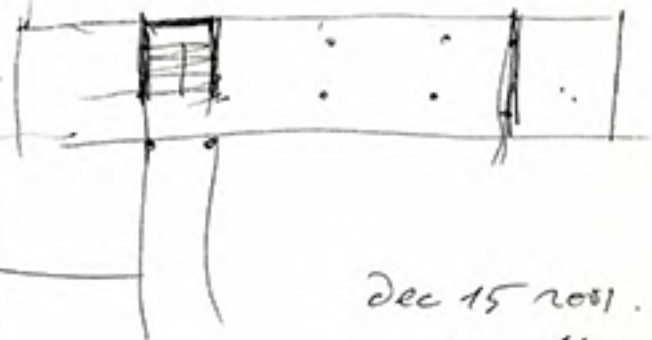
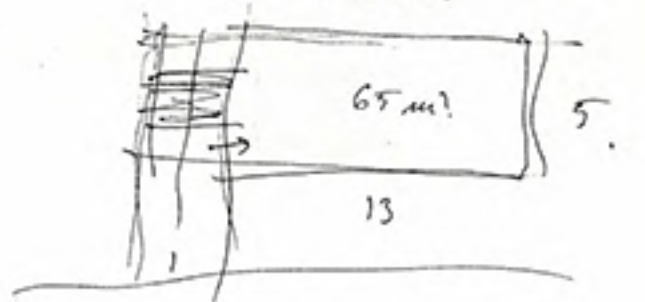
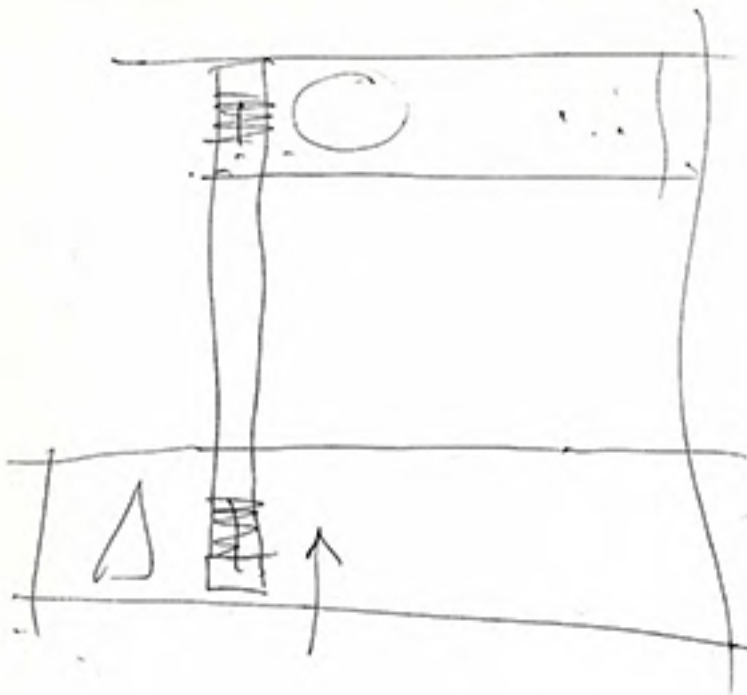

Dec 15 2001
NY

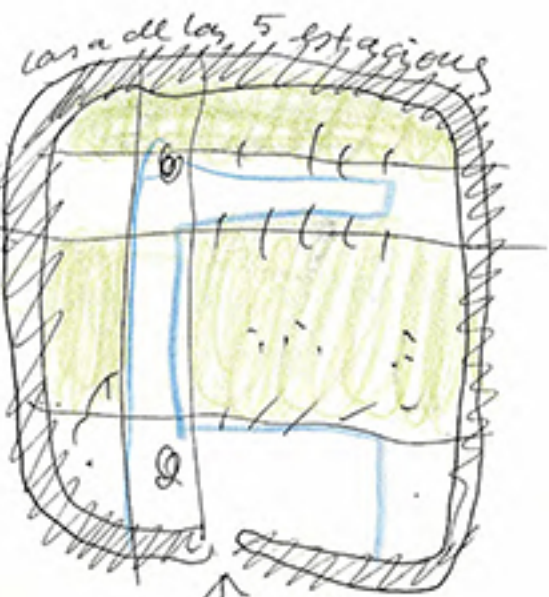

lana de las 5 estancias

Dec 15 2001
NY

MH 25
 1/2 MG

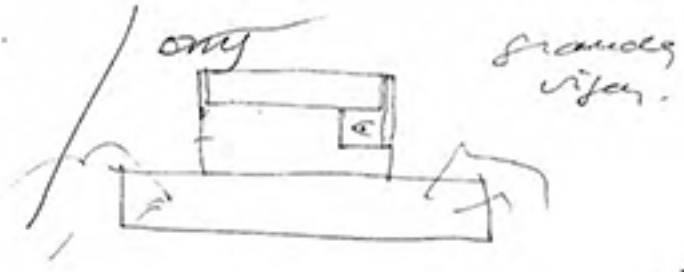
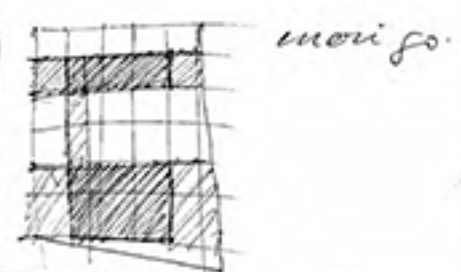

OMS Decembre le 16 2007.

parcelle de 14.000 m²

10.000 chf.

120
 85

 360
 14950

bois + 3 plantes

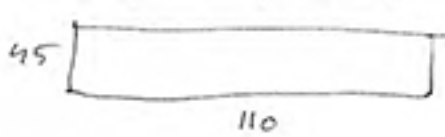

edificio de 14.000 m²

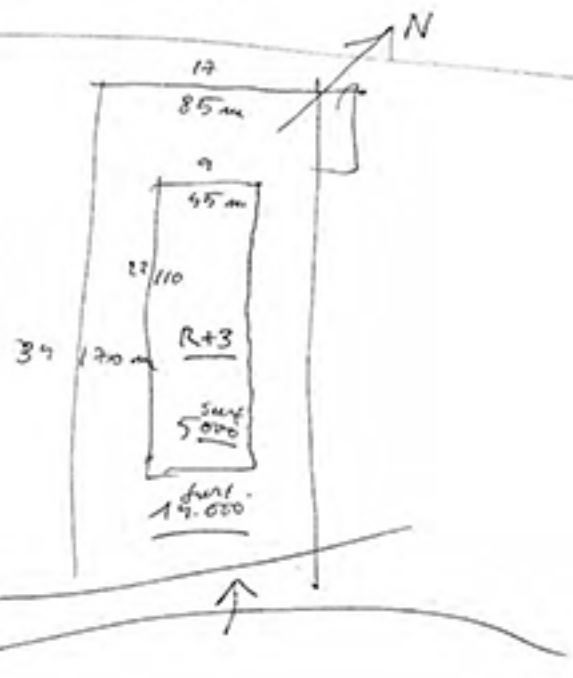

45
 110

 45
 45

 4950

> Oficinas.

> no cerrar el parque (flotando).

a cloud!



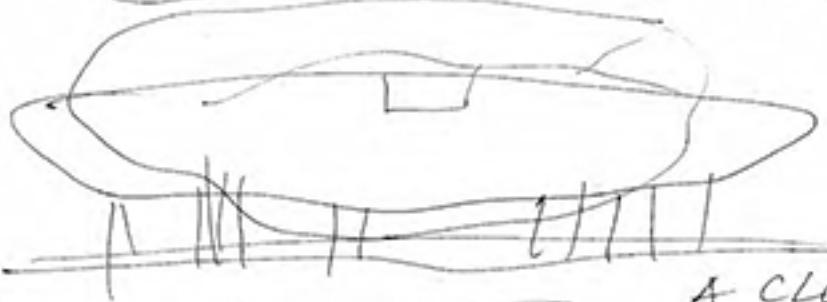
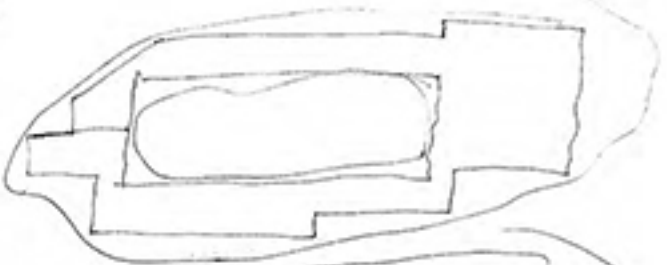
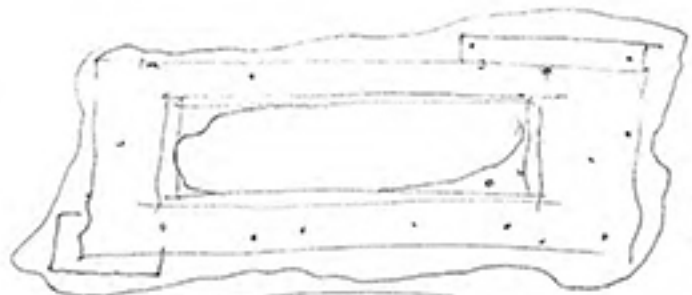

A CLOUD

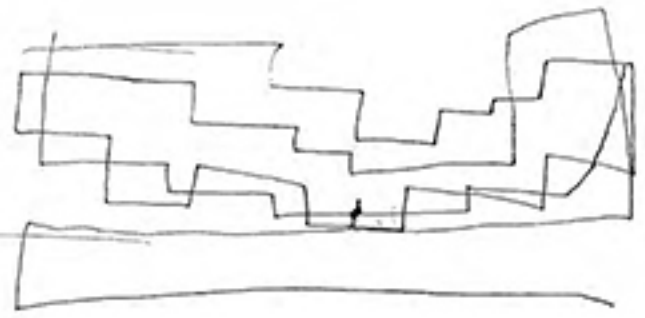
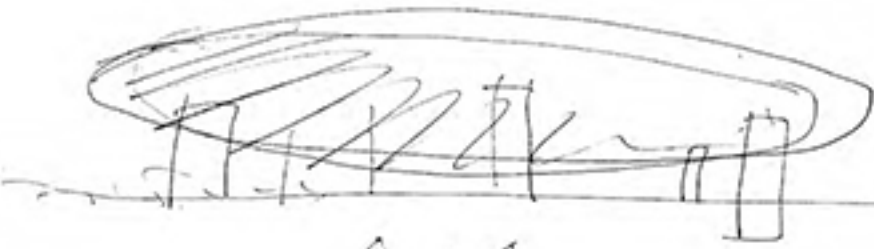
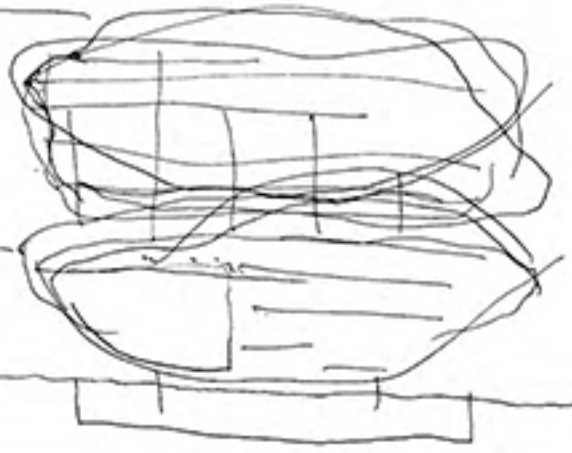
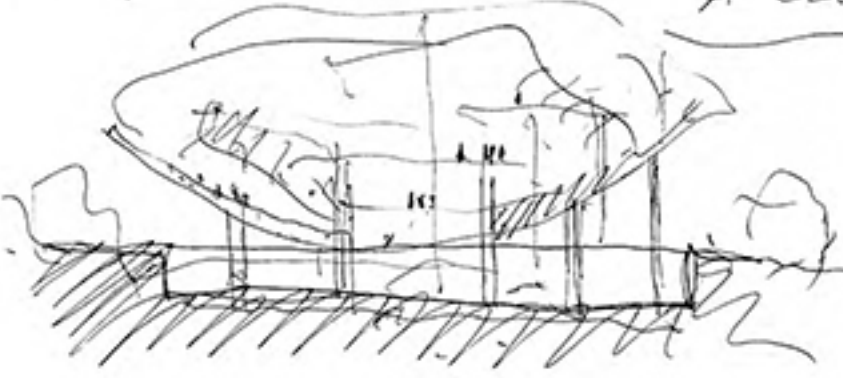

(MH) MG

+ Antonio N. Pasqual R. } Joel Cuervo

• Merigi House
December 23, 2007 (by train)

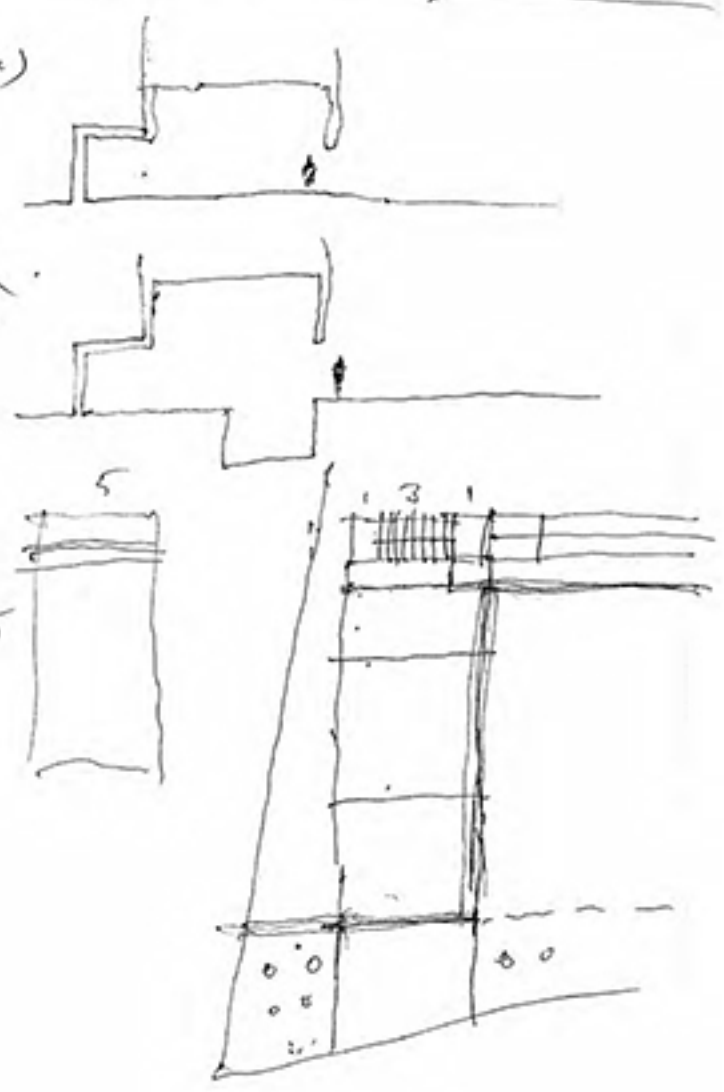
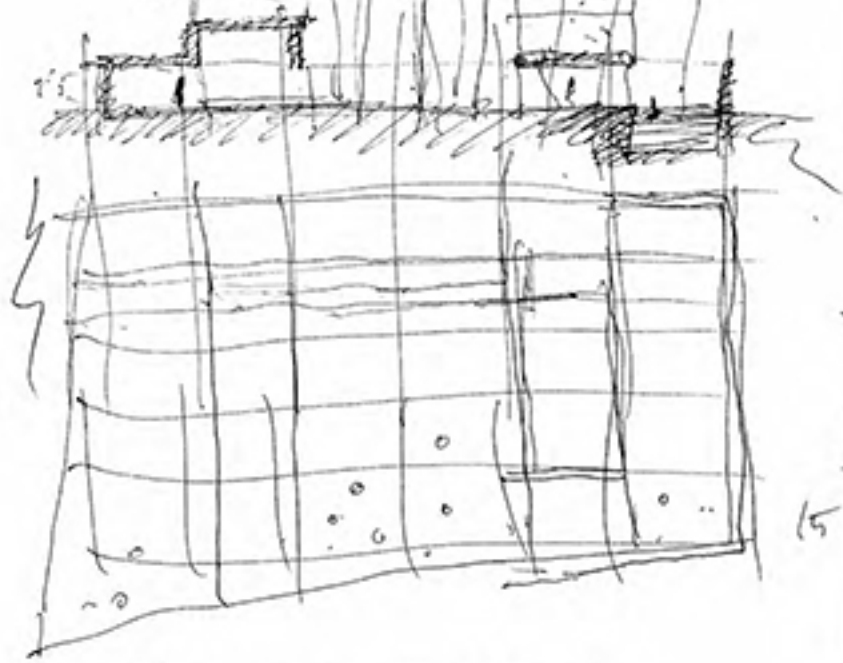

> Mano Co Galinda
>

Merigot House

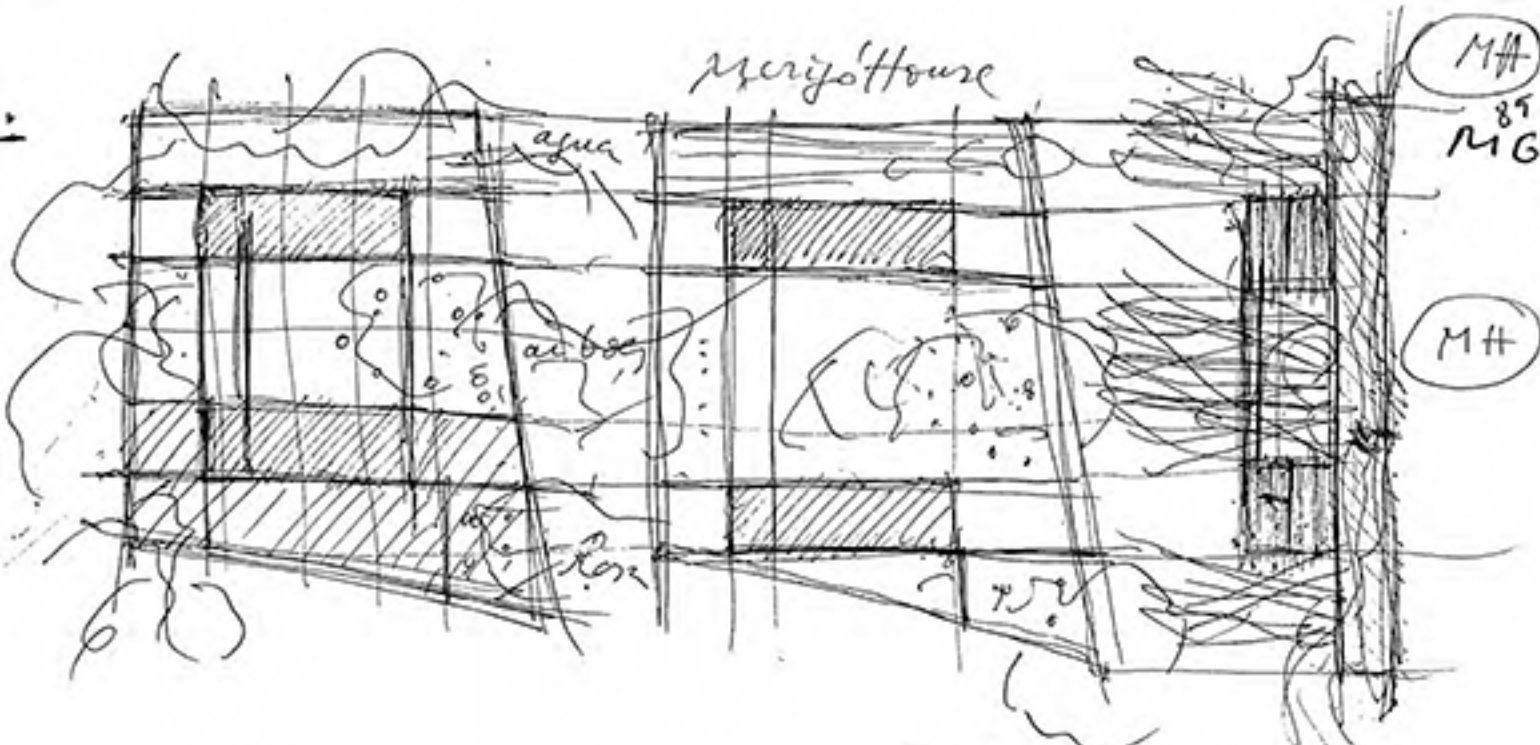

d. wipos 5 x 13 estan wipos 5 x 13.
 d. wipos 5 x 13
 de padre 5 x 13
 estan 5 x 13 + 13 x 8'5"

65 65
 65
 65
 65 32'5
 ┌──────────┐
 360m²
 45
 (400m²)

+15 x 3

ALBERTO CAMPO BAEZA
 A R Q U I T E C T O
 ALMIRANTE 97 - 28004 MADRID
 TEL. 91 7011495 / TEL & FAX: 91 521 70 61
 alberto@campobaeza.com
 www.campobaeza.com

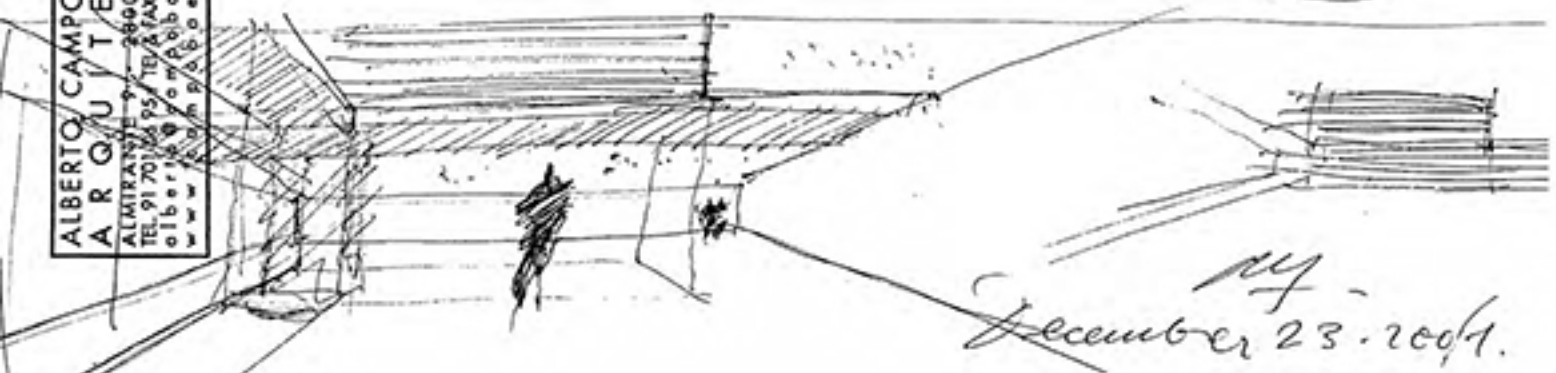

December 23. 2007.

OMS
Cádr
Dec 25
2001

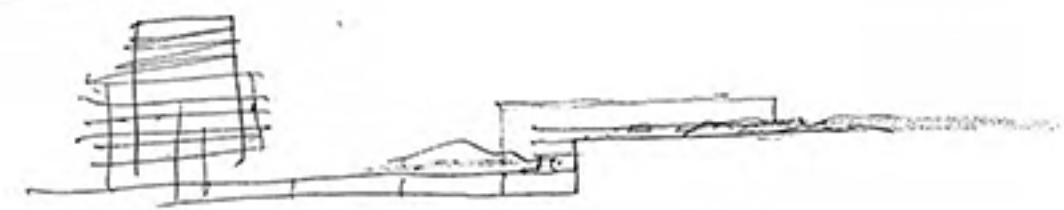
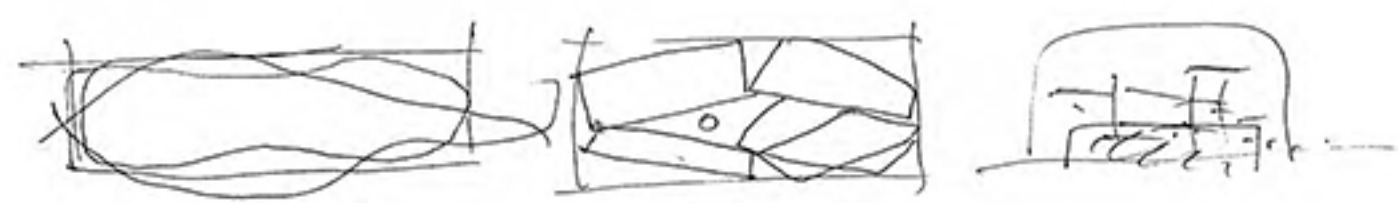
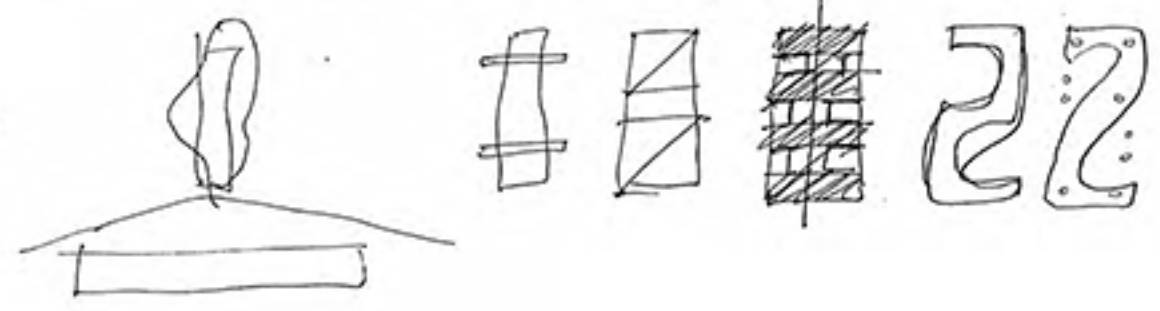
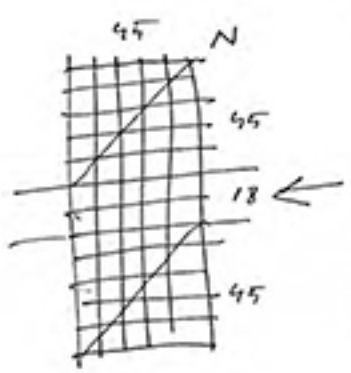
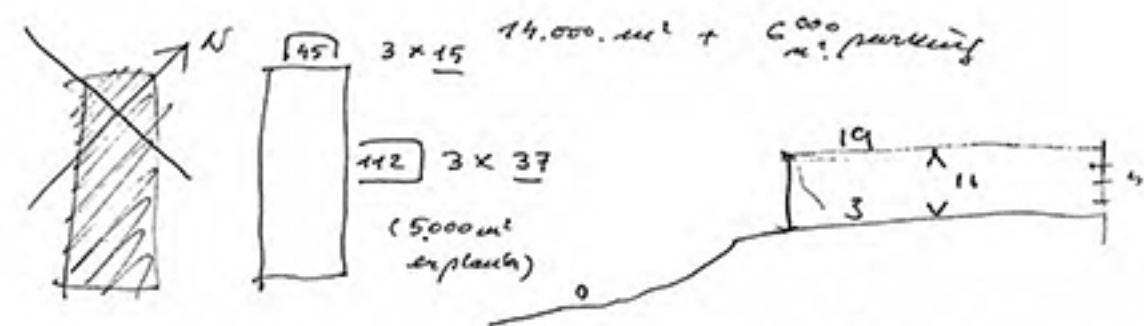

041582
Dec 25
2001

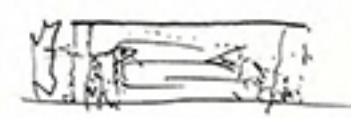

- una caja de piedra - las piedras que se abren
- una caja de inoxidable - un gigante de acero tumbado.

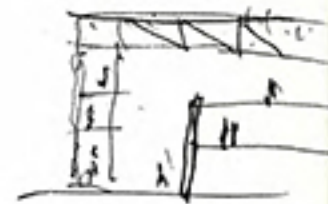
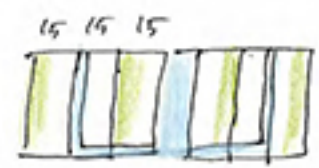

- CRISALIDA

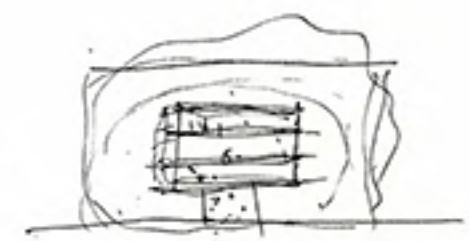
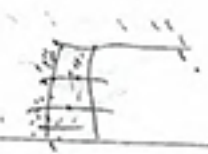

my.
Dec. 25!

CMS
Dec 25
2001.



comme un
comme un forêt de âlans (populus alba).
comme une (vâfafa).

façade

ms.

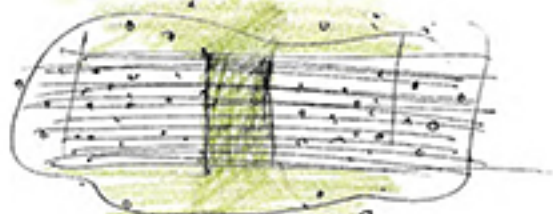

plan



une crisalide

214
December 25 2001





916
House
Dec 25
2001

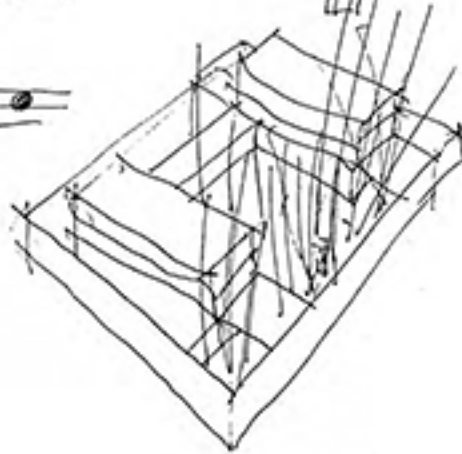
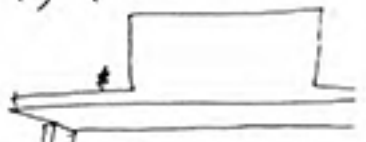
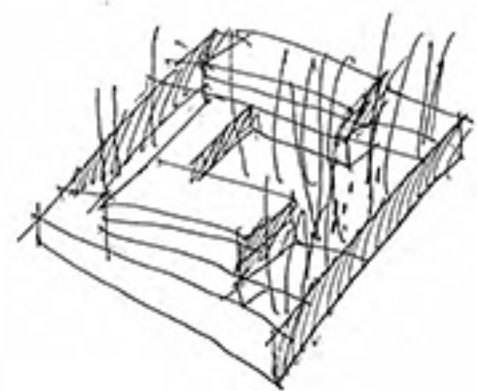
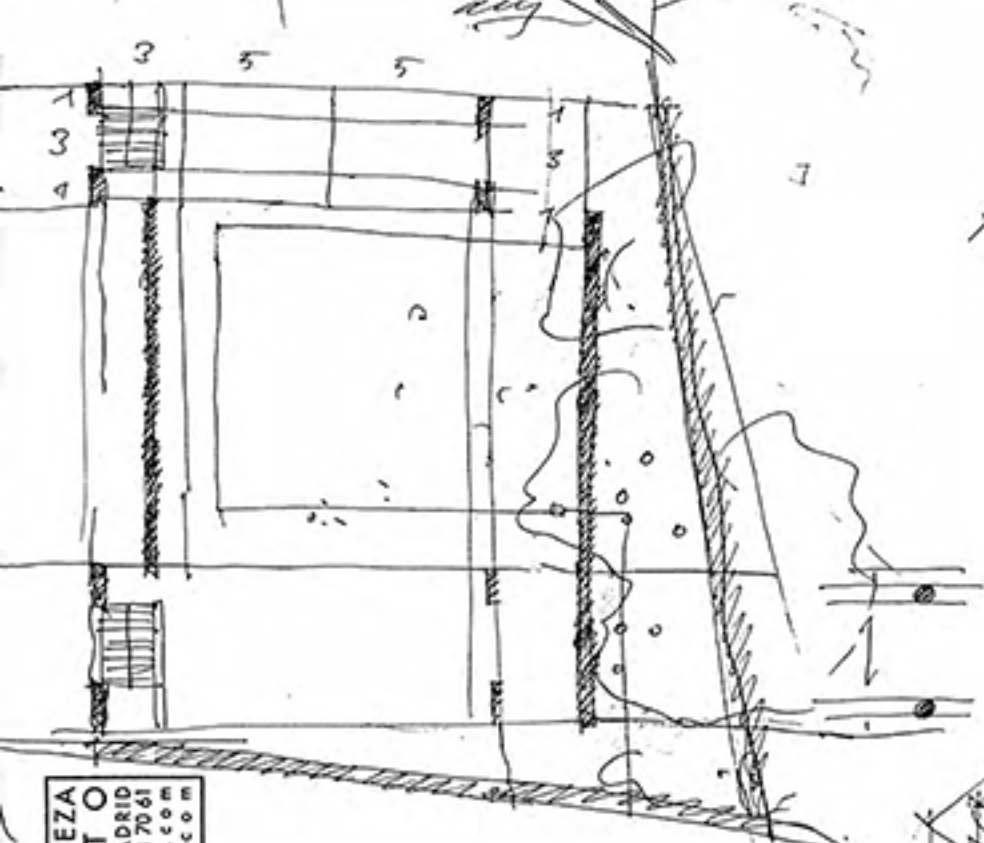

ALBERTO CAMPO BAEZA
ARQUITECTO
ALMIRANTE 9 - 28004 MADRID
TEL. 91 701 06 95 / TEL. & FAX 91 521 70 61
www.alcambaeza.com
www.alcambaeza.com

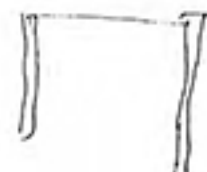
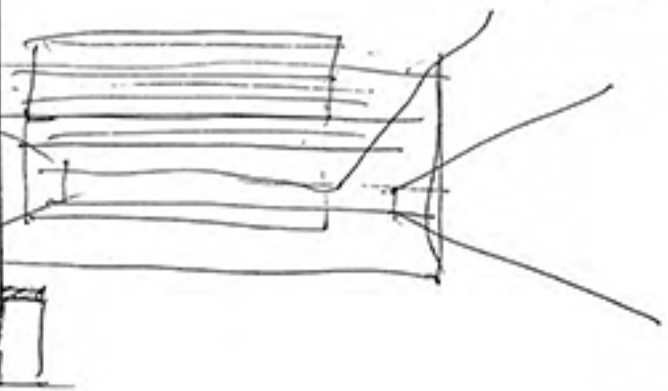

MERIGÓ HOUSE
PUERTA DE HIENA
MADRID 2001

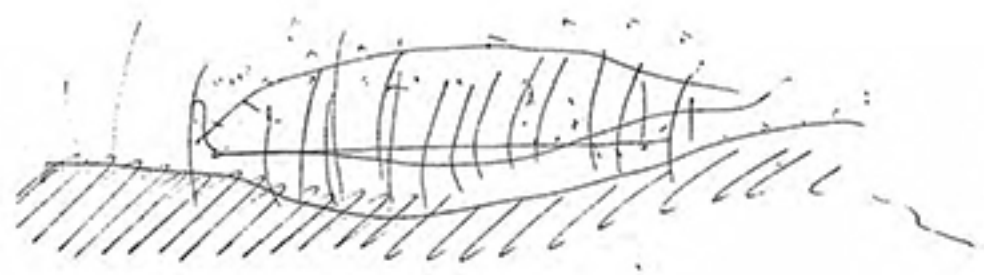
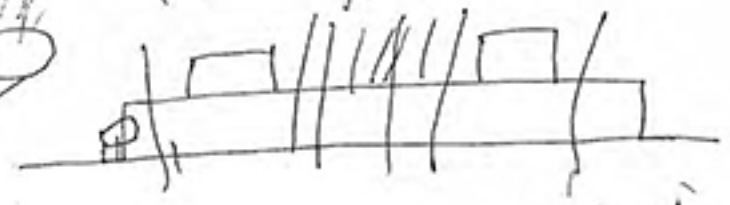
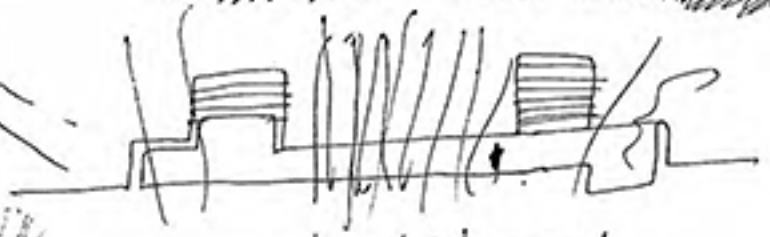
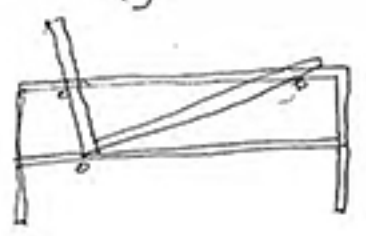
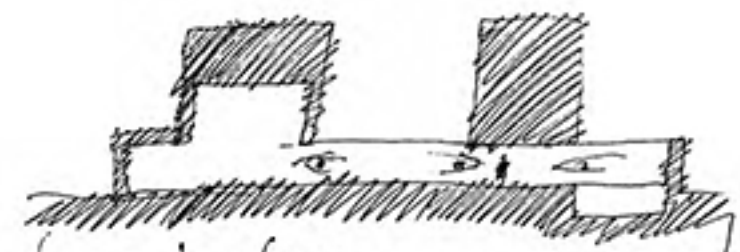

Meigs House
January 4, 2002

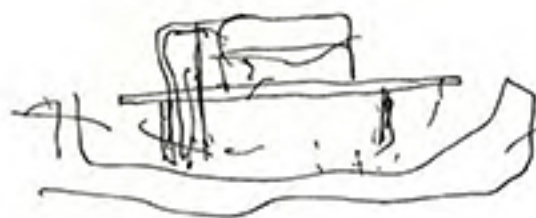

1
piedra + metal
2
todo blanco

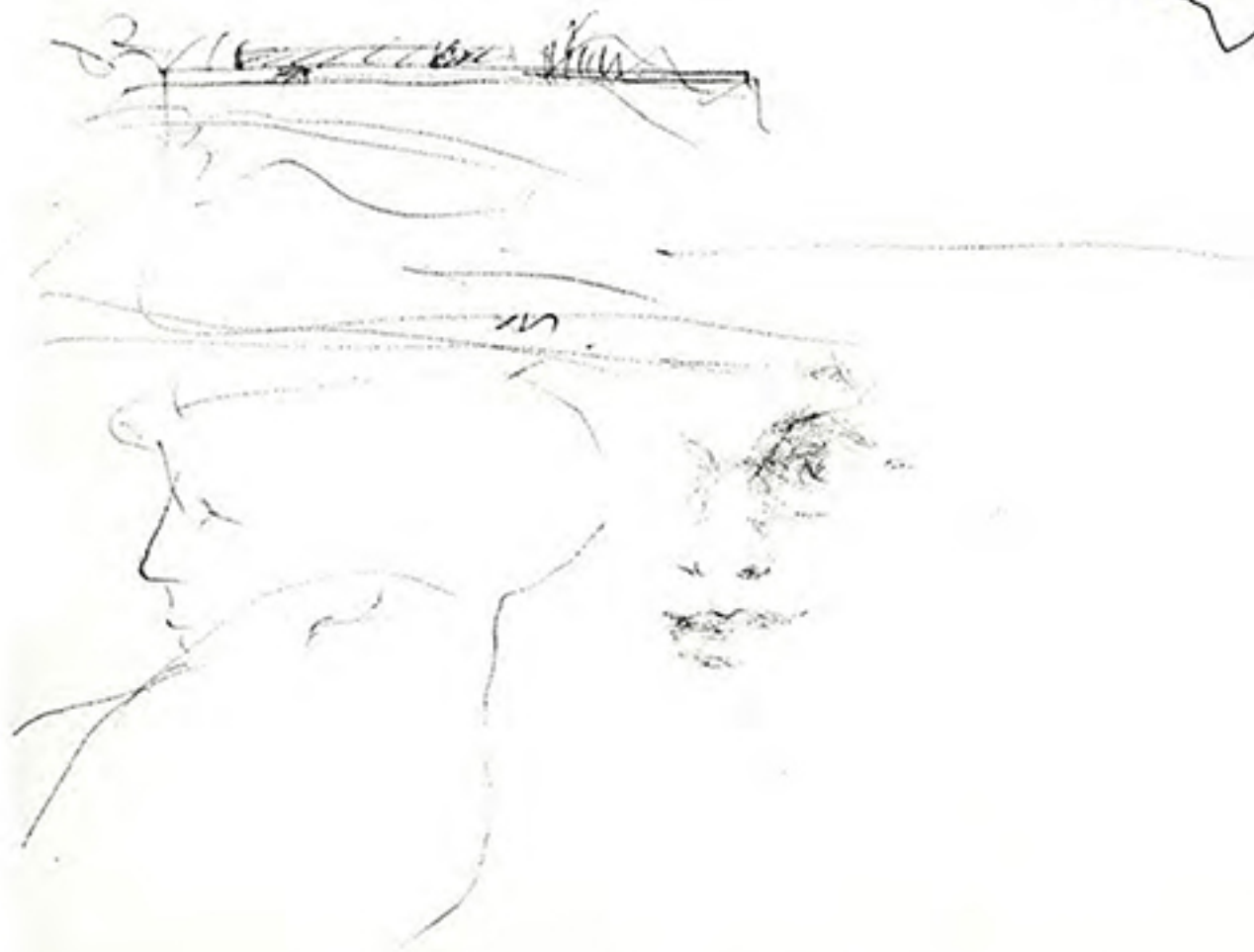

① ABC
Jan 21,
2002

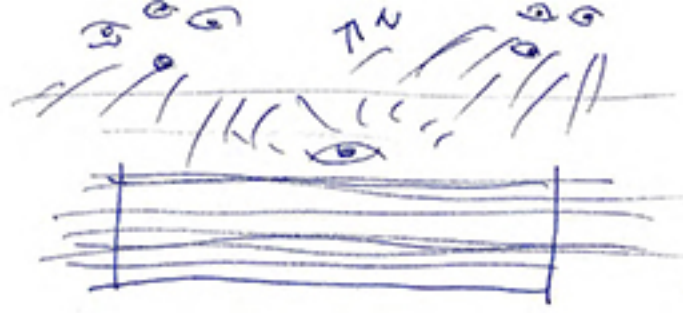

6000 m²
6500 → más.

¿quién puede saber más de "edificabilidad"
¿quién puede saber más de normativa (Ay. de B.)

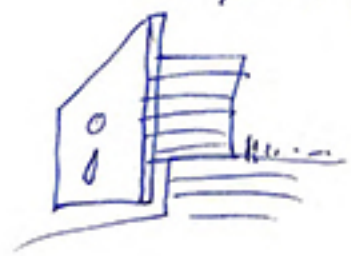

OMS

Jan 7, 2002

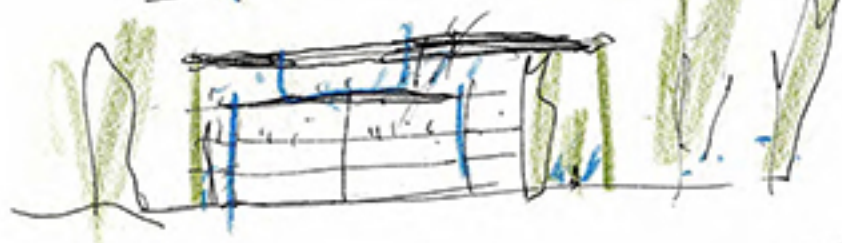
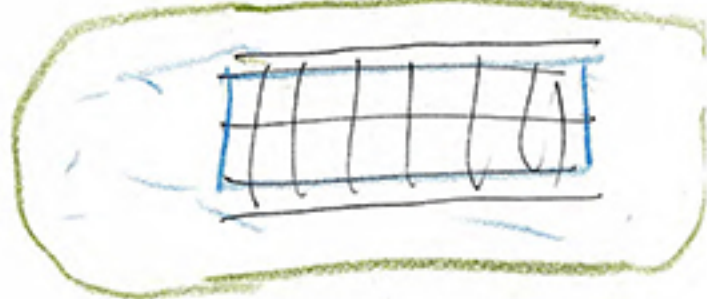
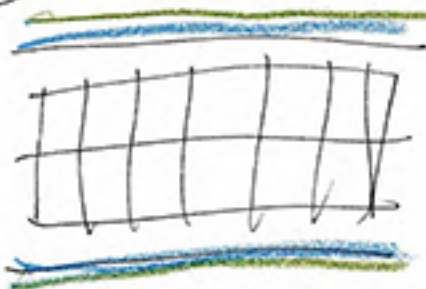
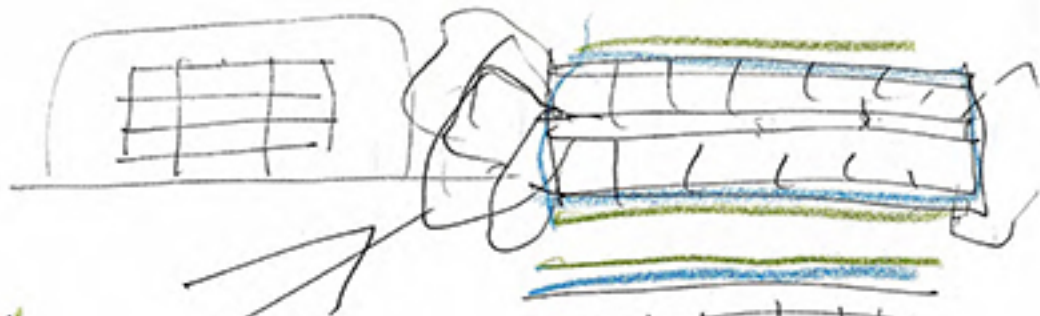

45

45

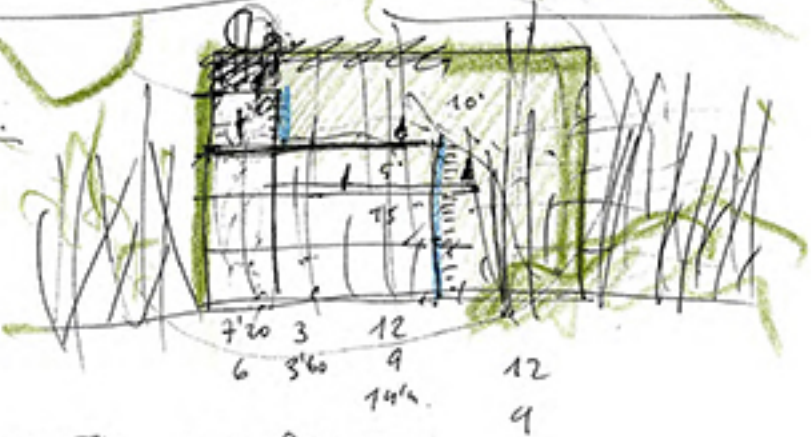
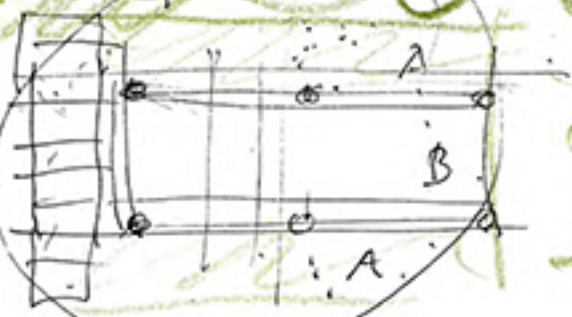
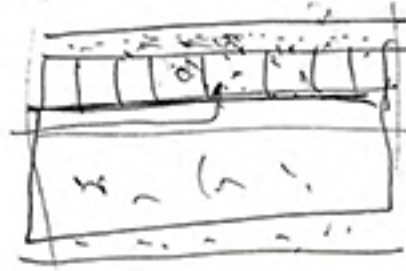
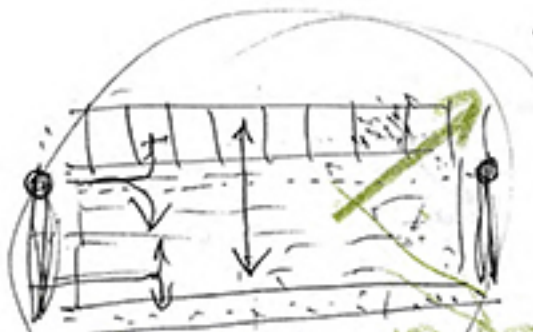
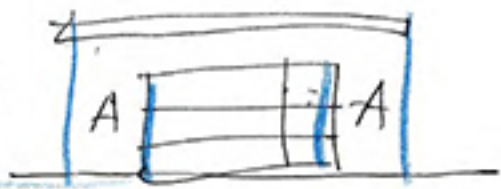
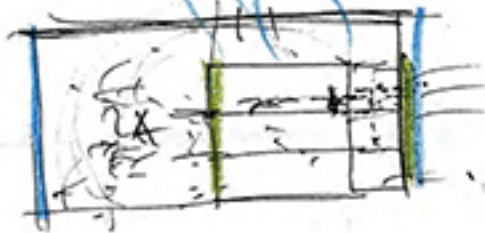

7'20 3 12
 6 5'60 9 12
 14 1/4 9



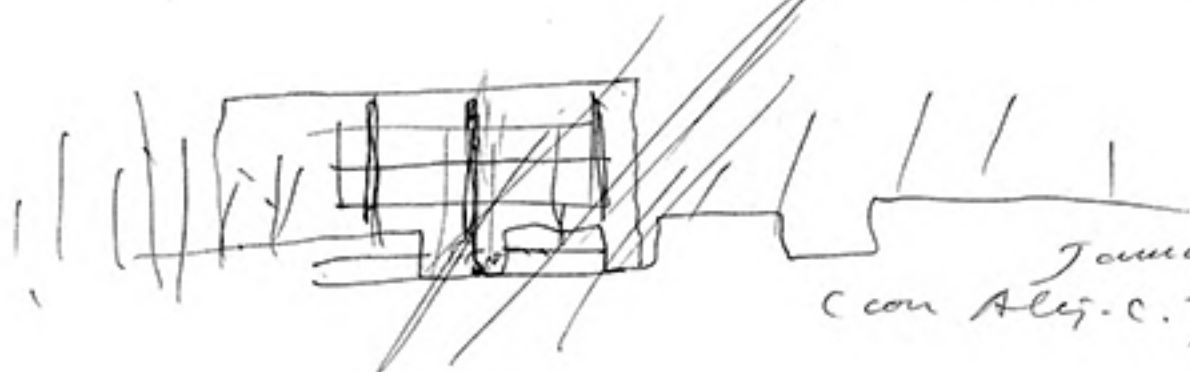

January 7, 2002
(con Aleg. C.)



OM5 / 92

2000 112
500 53

53 14
13 (13)

15
6 15

2000
15

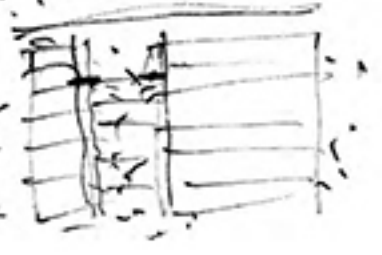
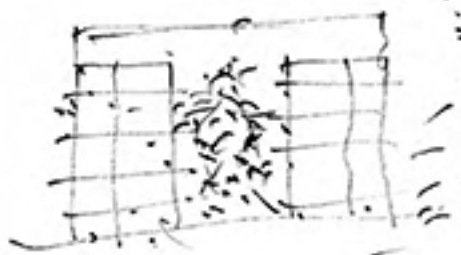
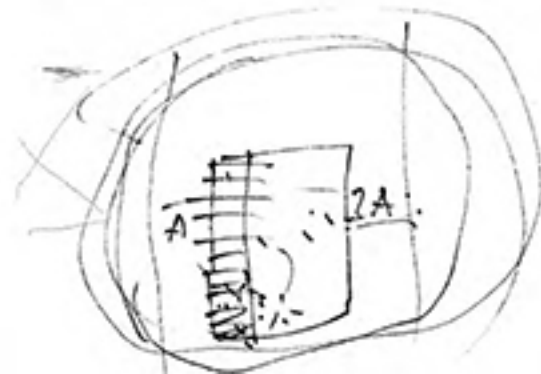
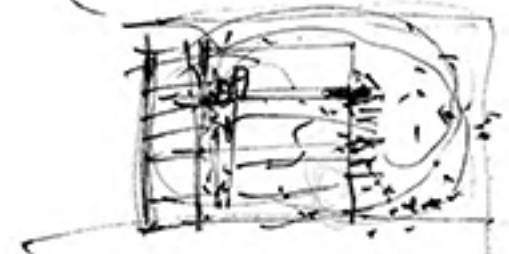
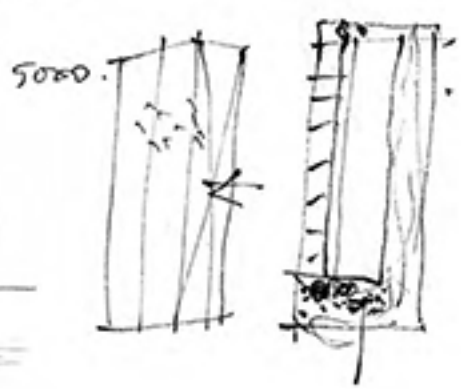
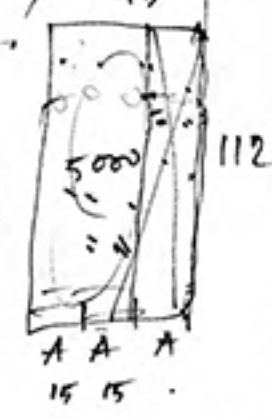
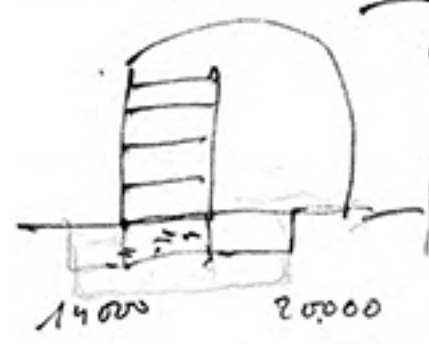
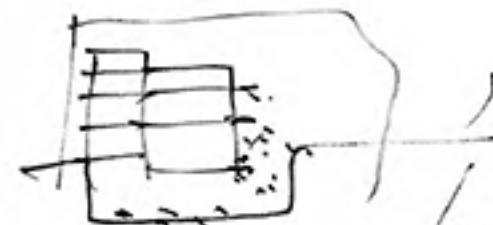

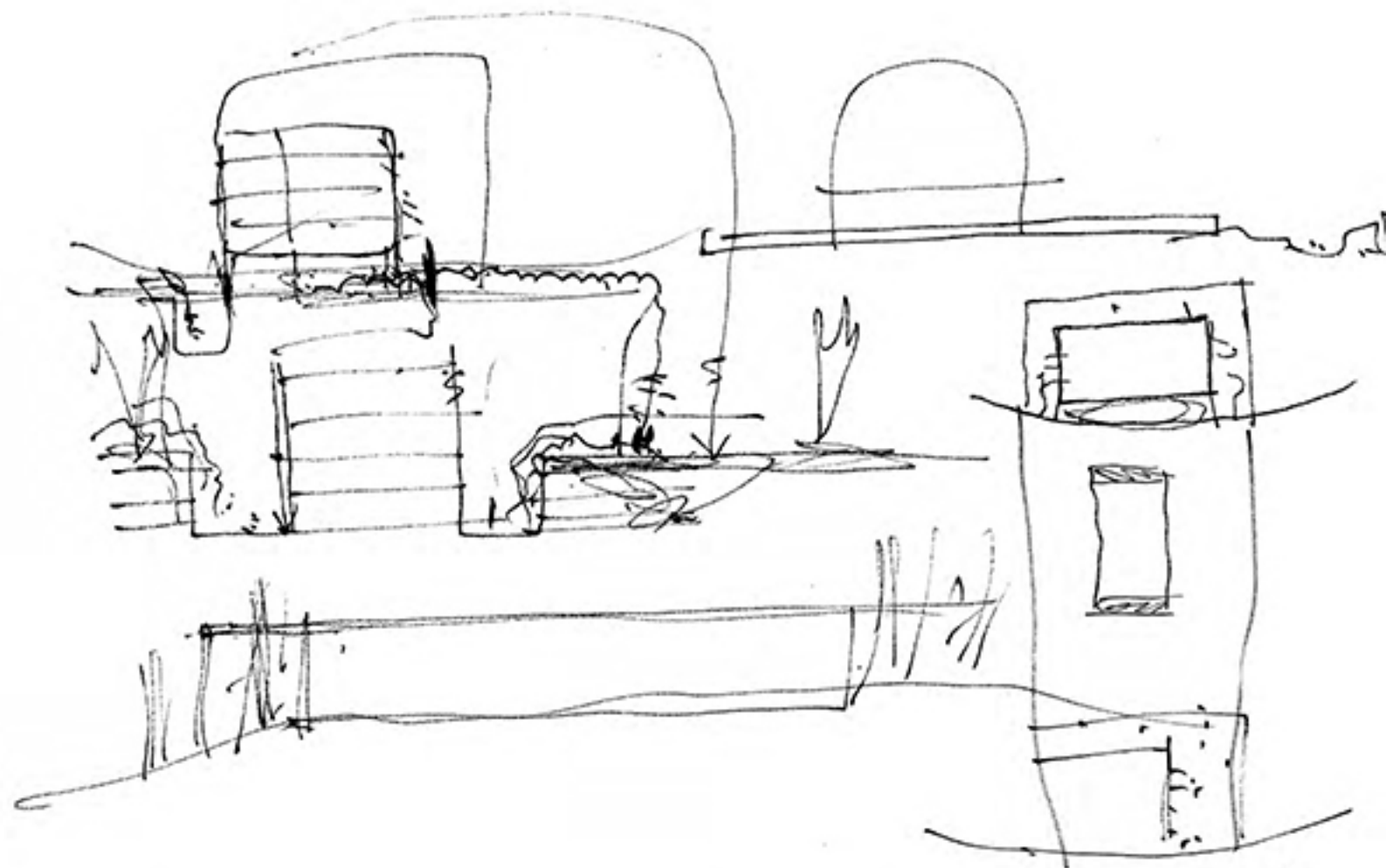

OMS

ABC⁹⁴

January 23, 2001



- Petija.

- Vargas

- Bergaredu. (¿Felix?)

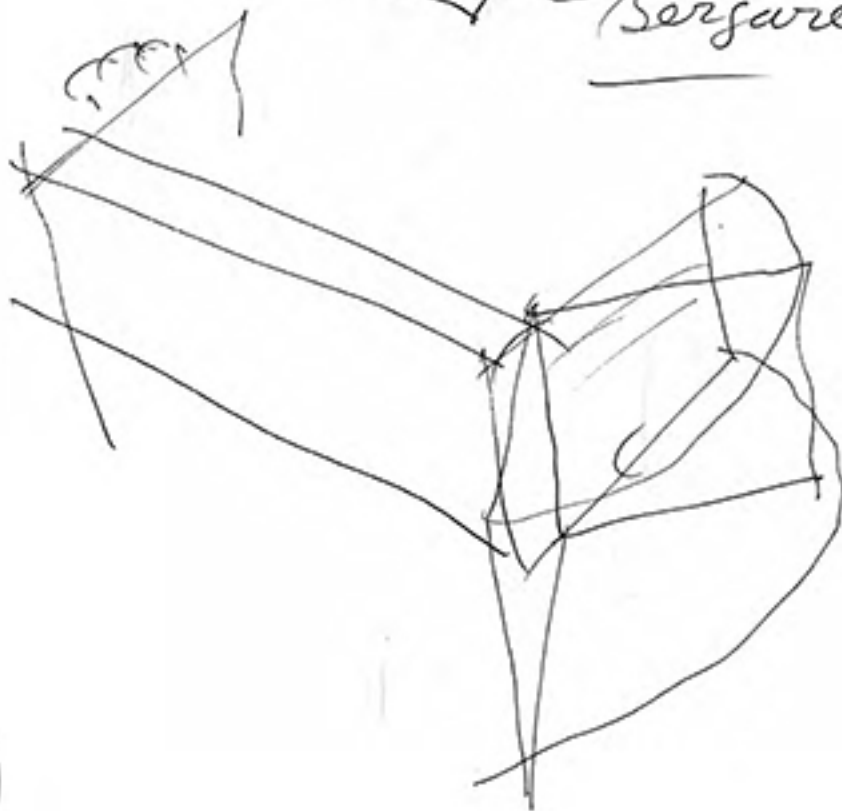

no
es lo es el 12
dibujillo de abc

es del
21 enero

ABC



buscar
muecos, legals.

Jul 26
2002



Heathson + Jull 24. 2002

> una idea!

> con celimano.
> verde <



idea

MB
Stuttgarter 26 Jun 2002

III



lugar²



1 movimento



idea

~~idea~~



3
frase

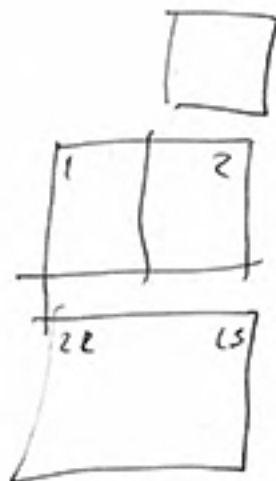
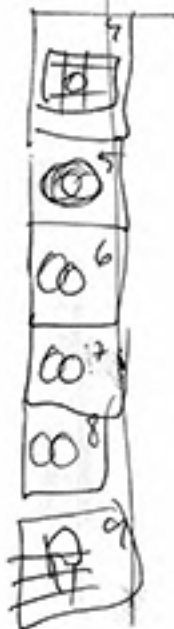

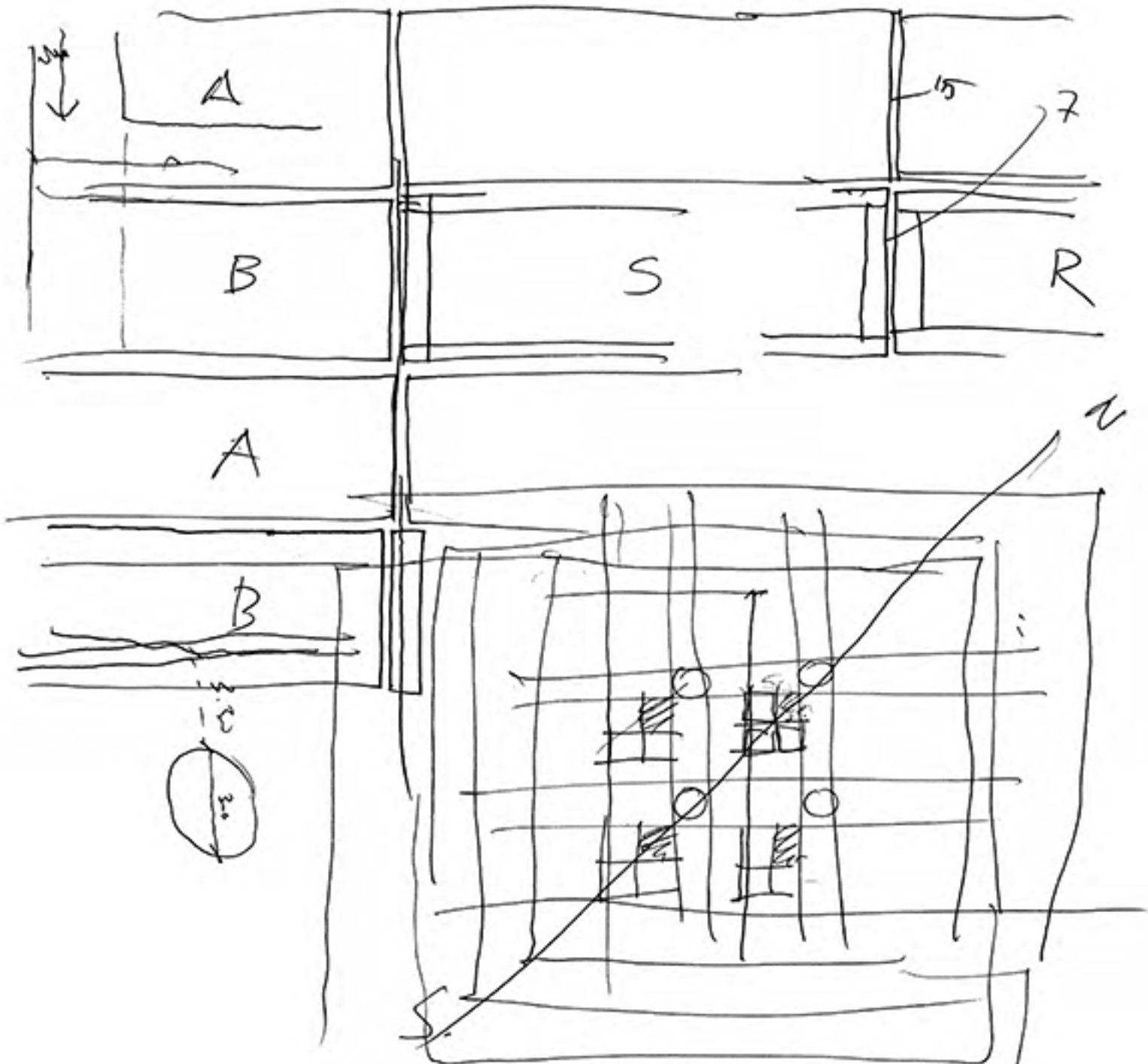

Temas etgane.

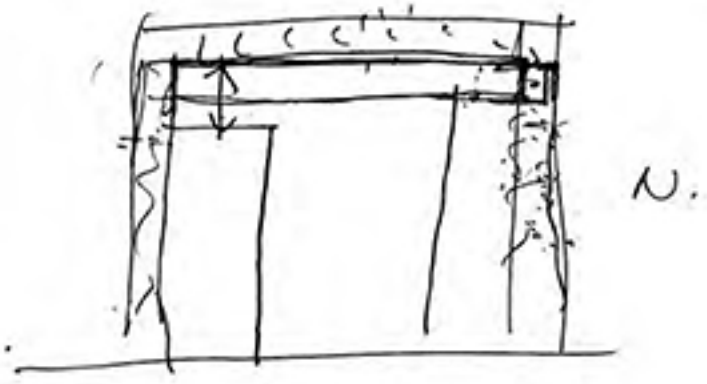
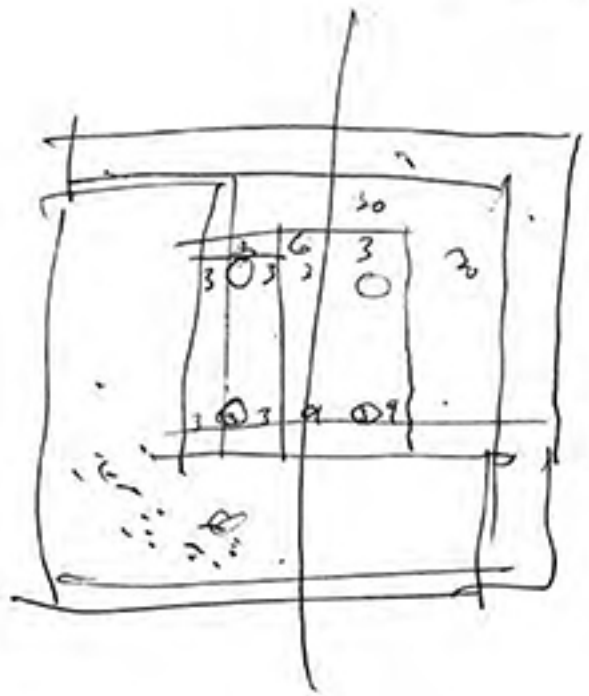
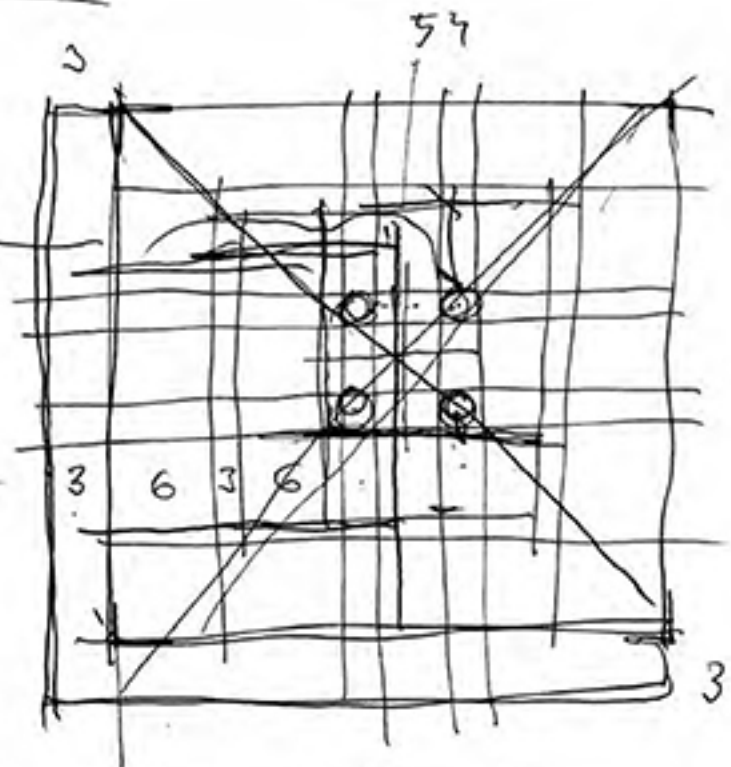
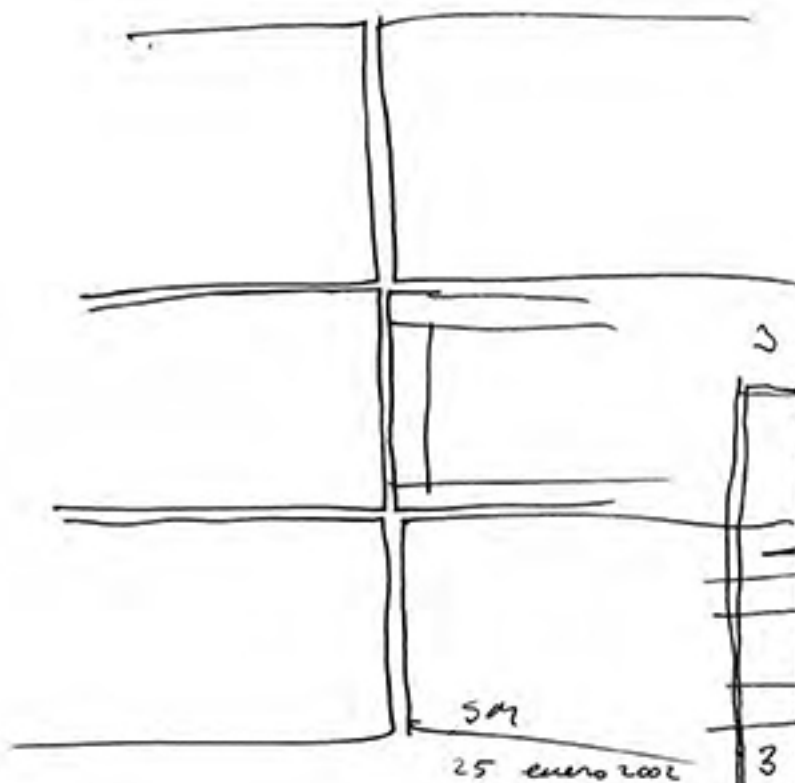

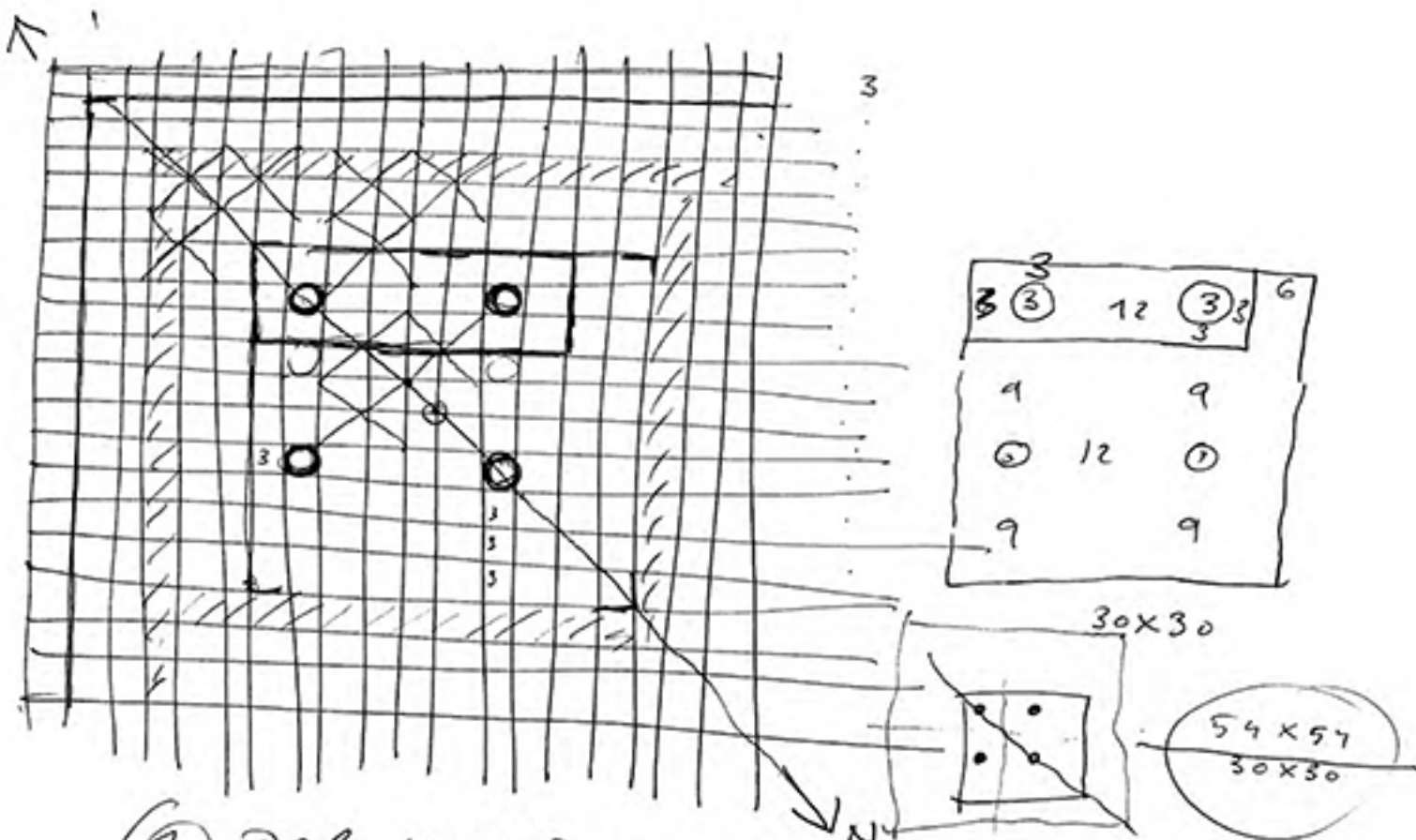

- (1) de la medida de los cerros
los elementos →
- (2) de la continuidad de la estructura →
de la transmisión de la g. →
- (3) del espacio vertical. El sol está →
en lo alto. Por encima de la nube...

teoría

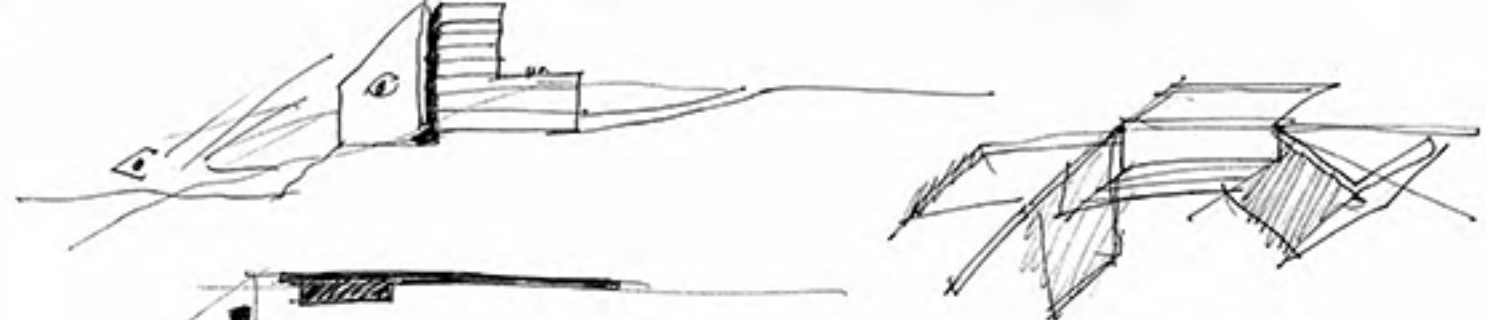

Stuttgart
January 30-2002

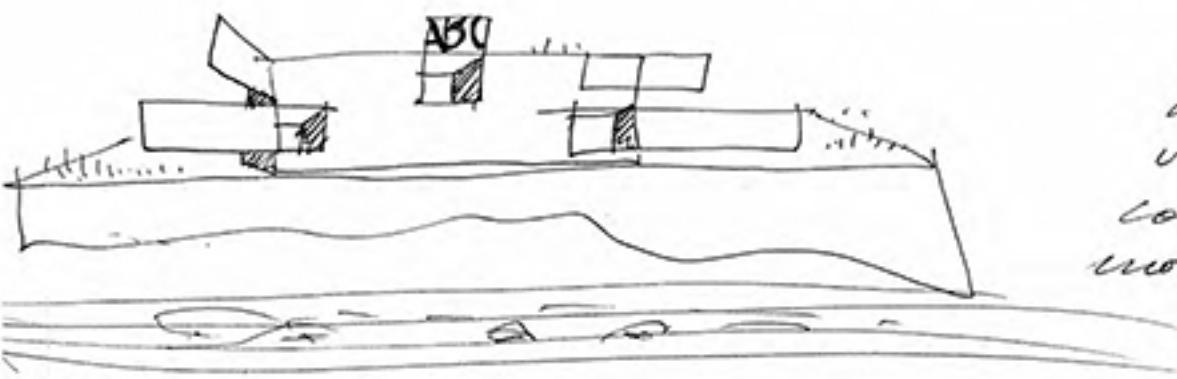
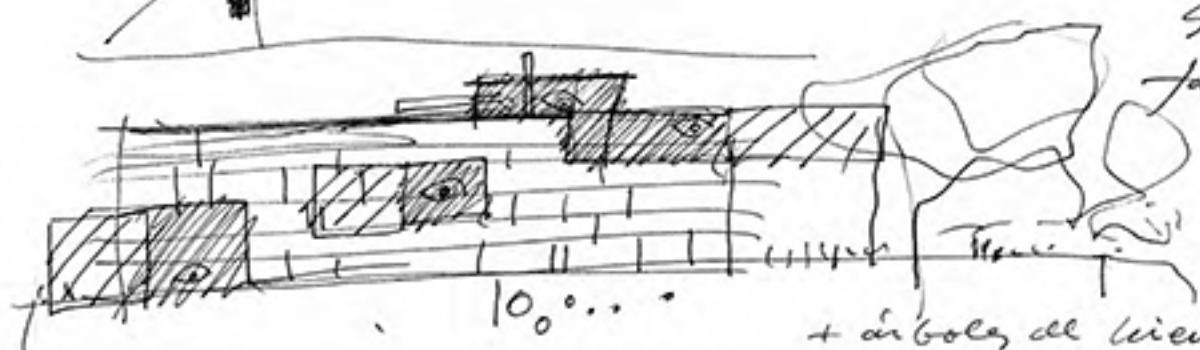

Hacer un
video (Ecuador)
con las fachadas
moviéndose!



libros en el avión
de LUFTHANSA
de Stuttgart a Madrid. (¡gracias!!)

marçh 18. 2002.

BUTACA DB

137

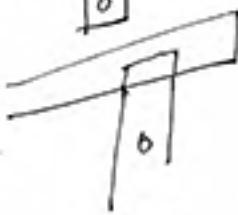
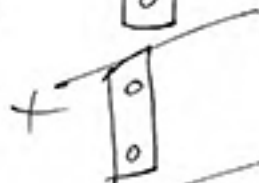
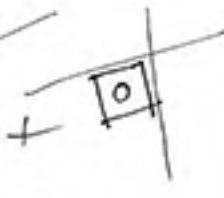
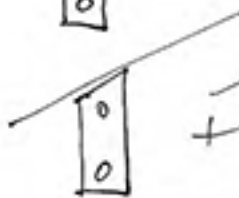
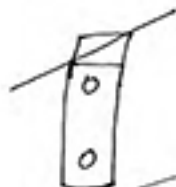
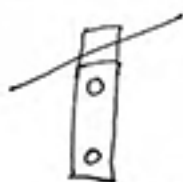
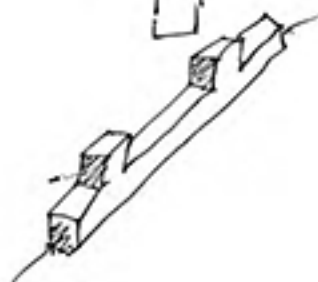
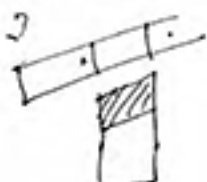
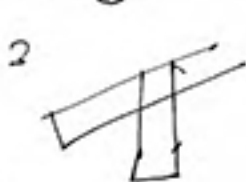
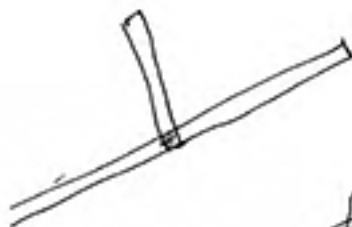
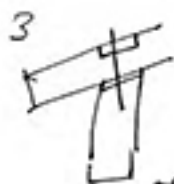
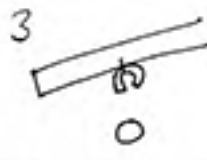
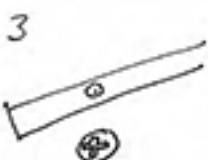
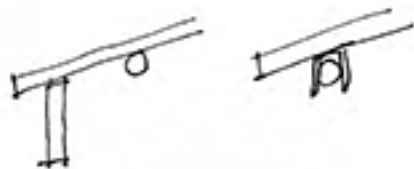
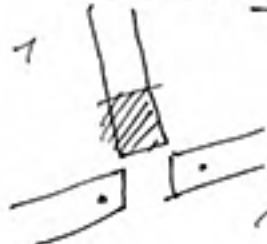
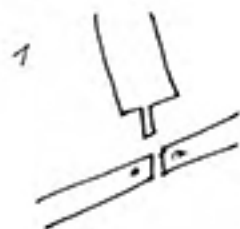
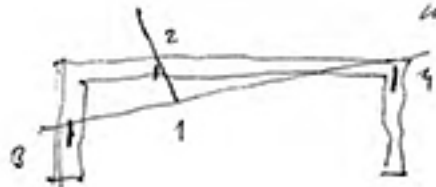

con el
espallito
de jarcio

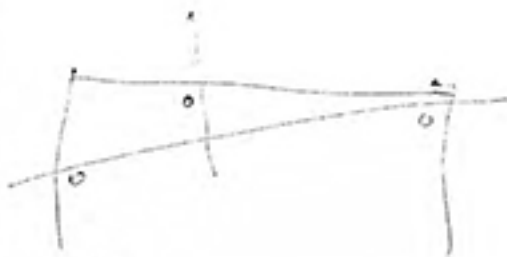

- buscar un clip.
- un pegamento flex-metal

⑦ puerta entruada



> abre hacia izquierda
 > tiene fijo 3 - 2'70
 unido 3 - 2'70.

> fusto acero + fusto aluminio
 con lineado agua (albañal)

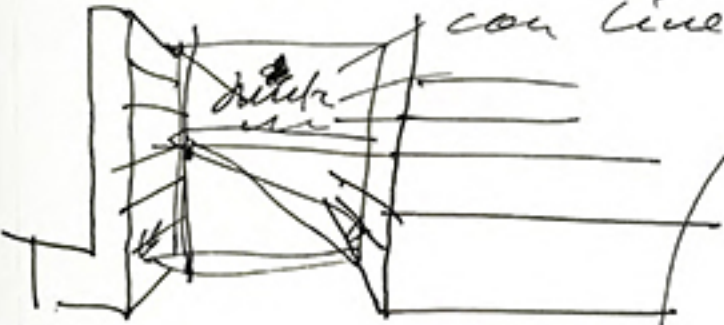

⑧ arco de arriba
 > unifica

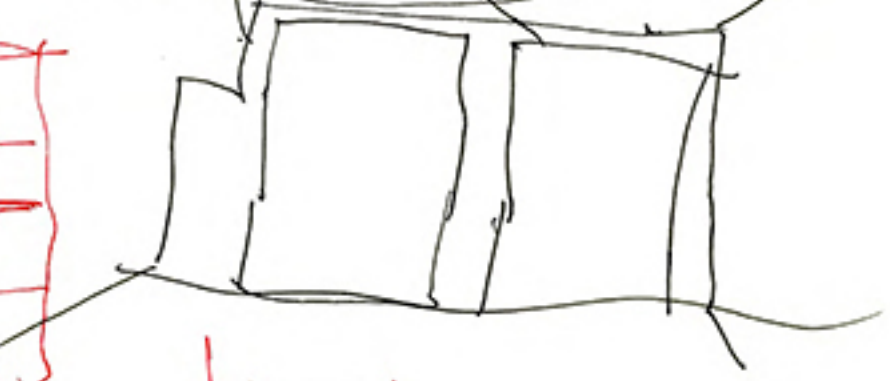
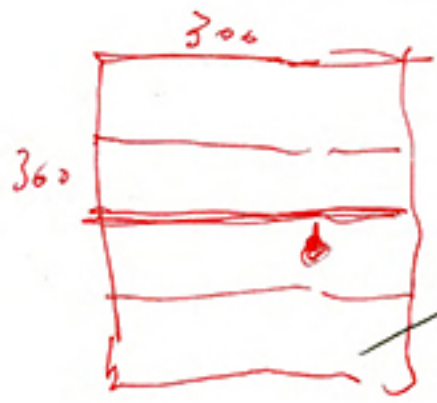



Semana Santa 2001. / 24 marzo 2002 domingo

Casa DBJC.

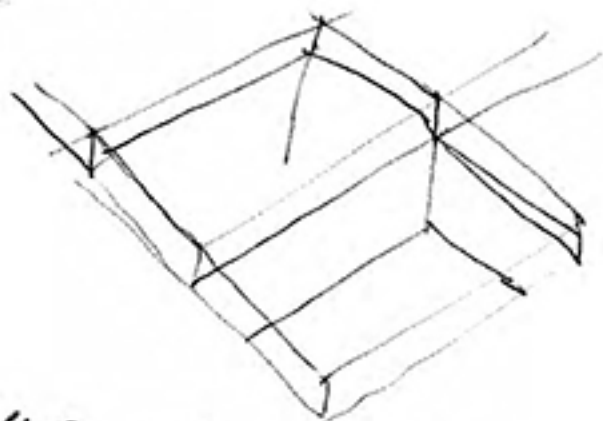
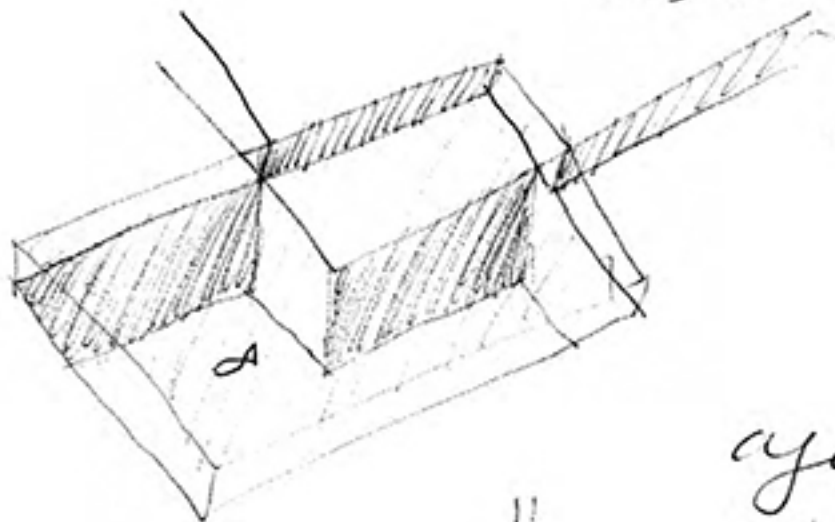

agua → piscina



SEV → MAD.

March 28, 2002.

a la 11⁰⁰ (saíde de Cádiz a la 9⁰⁰. Llegué a Sevilla a la 10³⁰. un taxi lento → 10⁴⁵ (5€) y luego cambié el billete de la 12⁰⁰ → 11⁰⁰ (muy amable). A la 13¹⁵ en Madrid. A la 13³⁰ en casa.

— Todo f.a.d. muy b.d.c.u. Papá está estuyendo. (93'5 años).!



"Lo poco que nos faltado para que no se hubiera hecho"
(I Calvino, pag 34) ON THE LIMIT. (A. Moore)



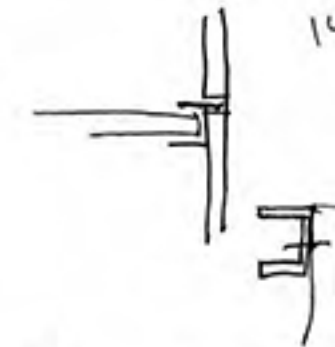
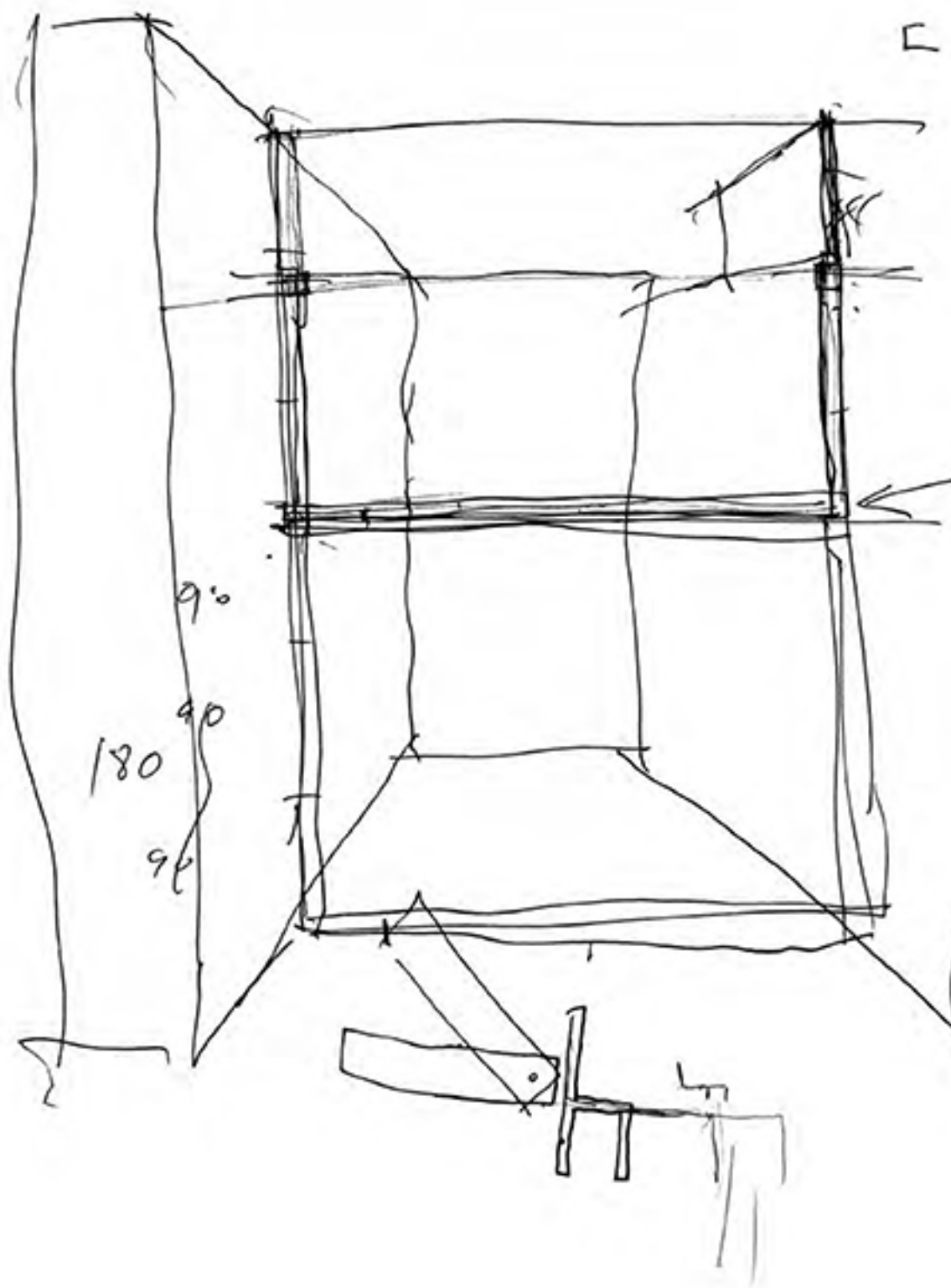

270 x 300

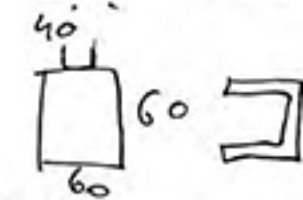
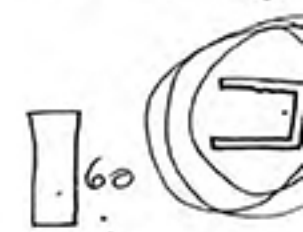

270 x 300

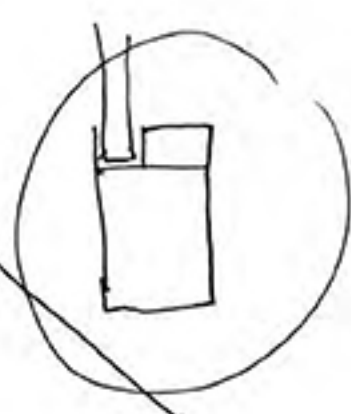

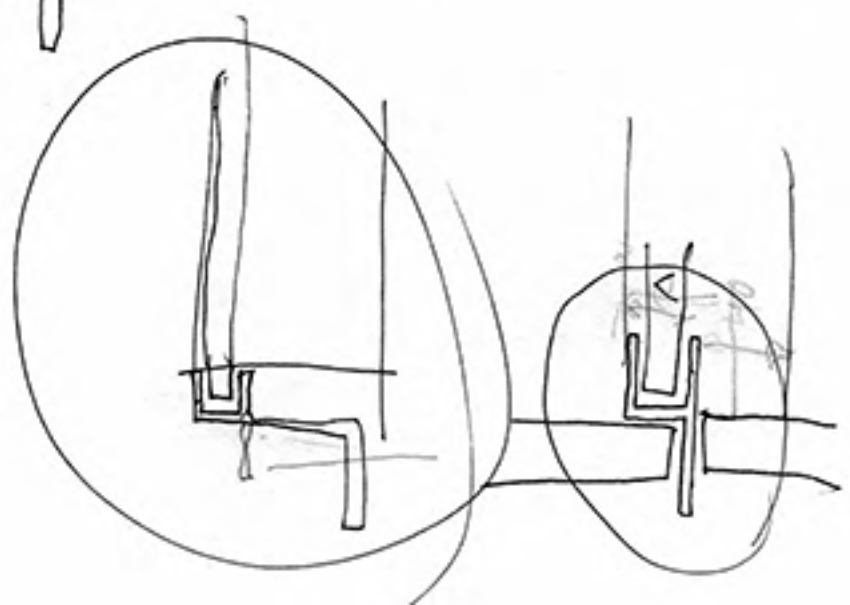
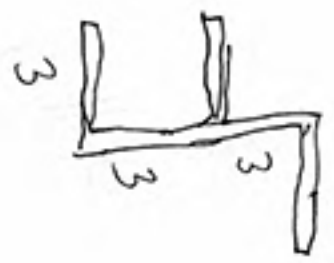
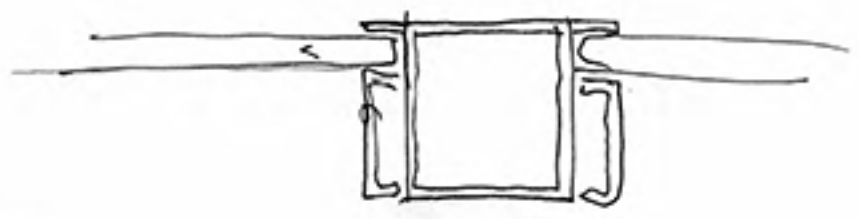

300

1

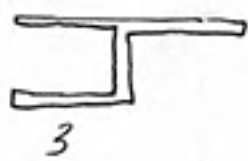

180

270



2

270

60x60

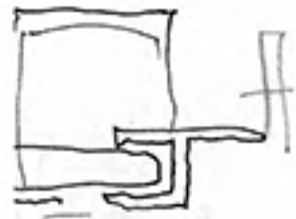

60

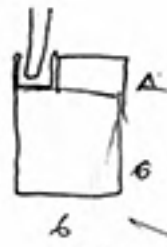

60x60

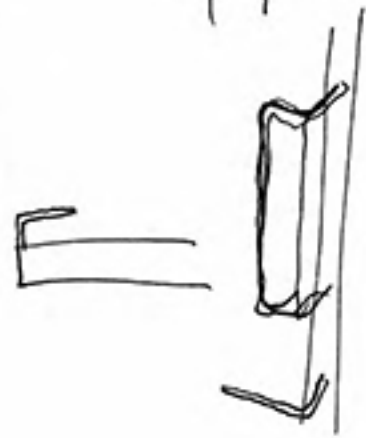

cerradura
parvite
y pa bajk



25 abril 2002

Aricea - (ladril con furo)

- pequena auditoria

(fábrica de câmara) [caso capilla]

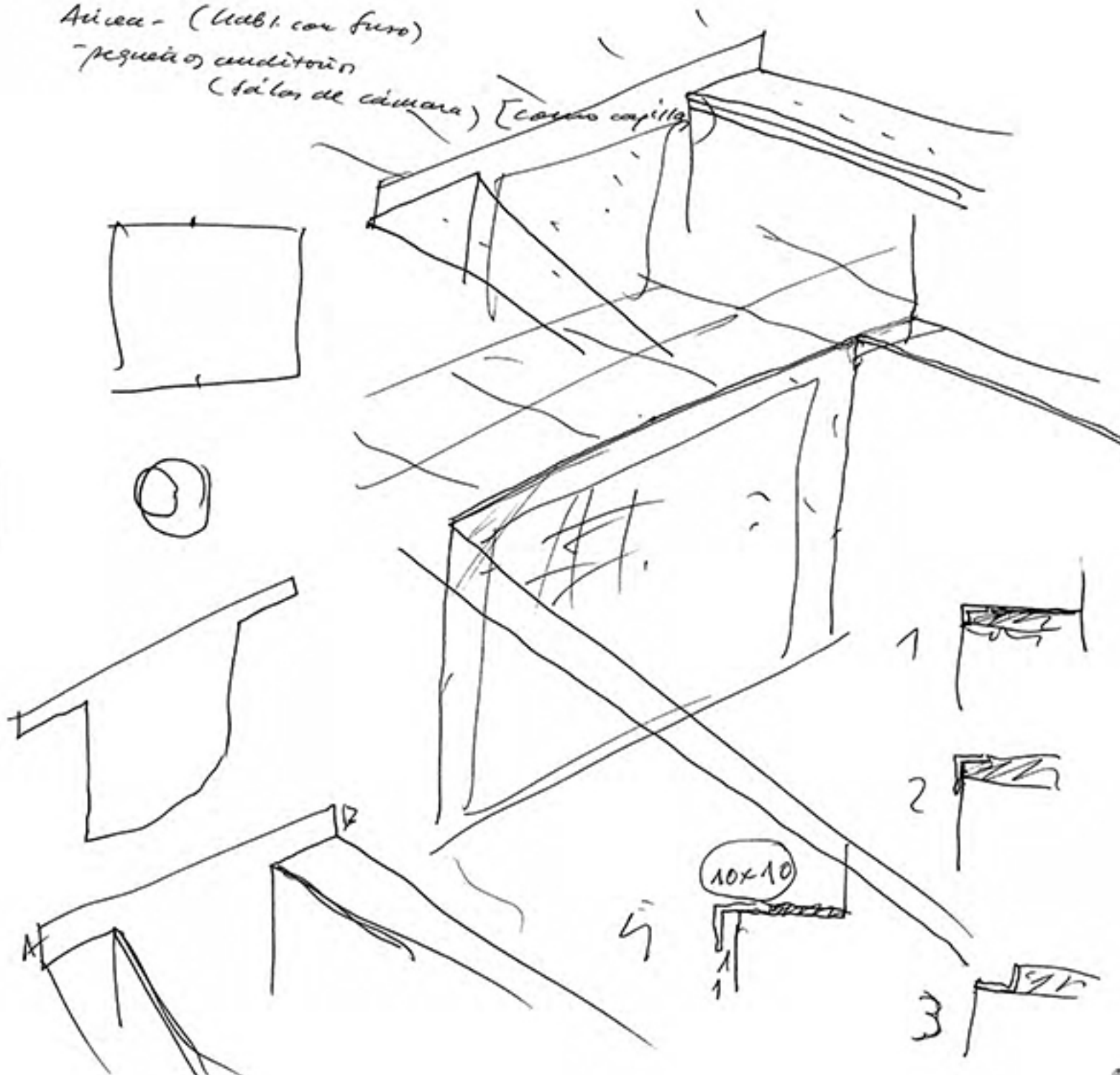

SM

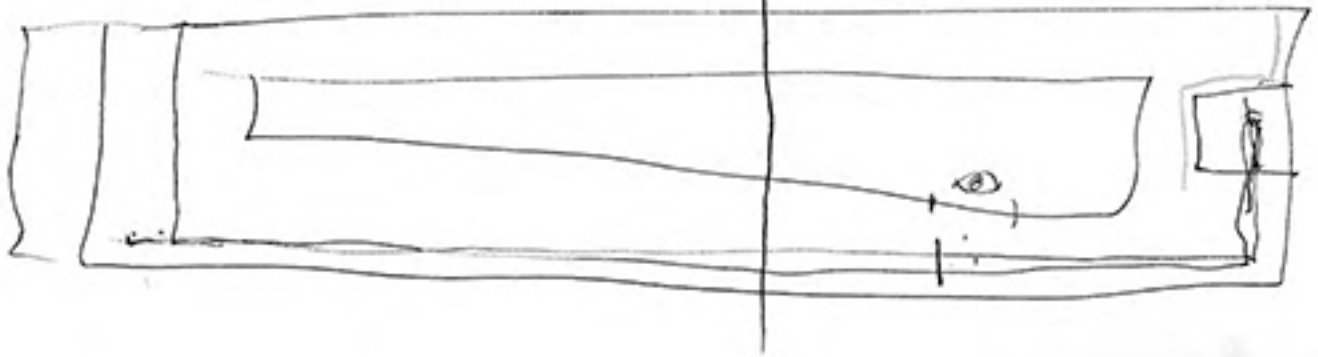
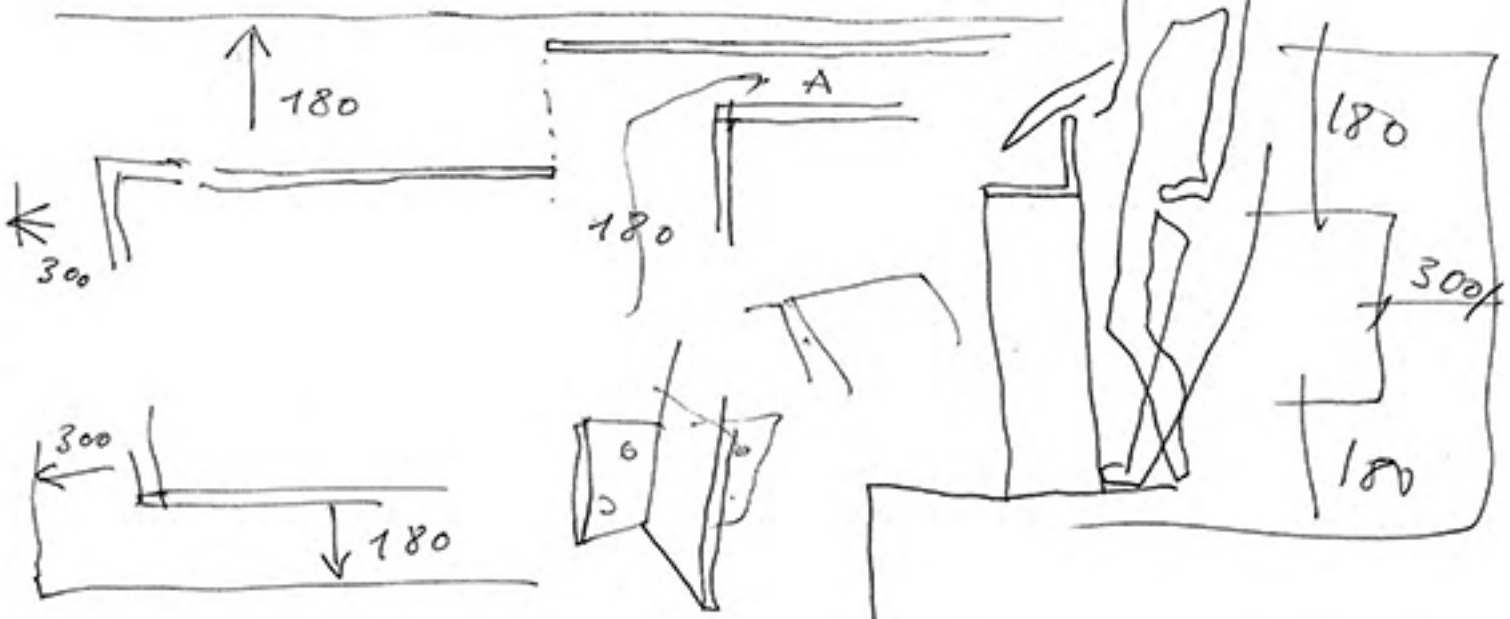
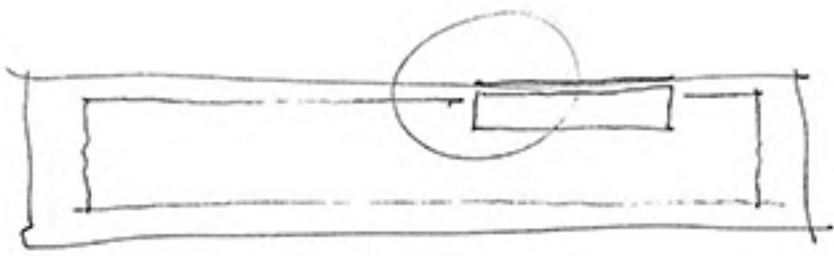

SM
155

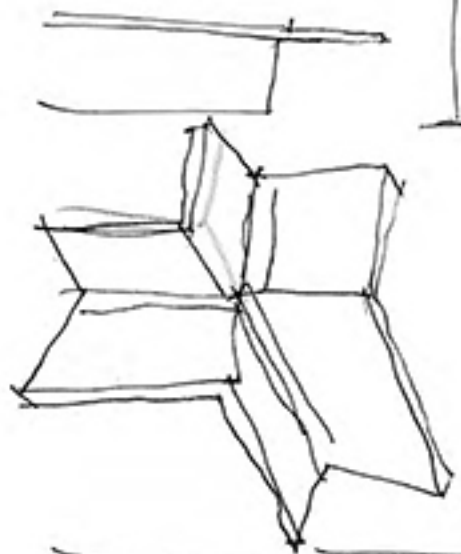
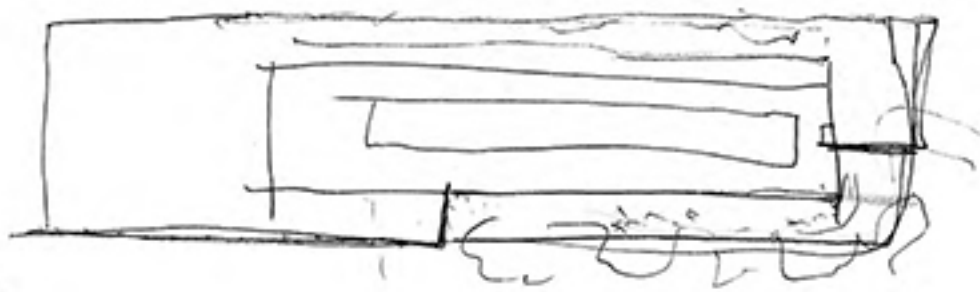

SM
May 16
2002

