

Libros
de

Organografía

por

Luis Moya

1918



STRUCTURA DE LA CELULA

CELULA VEGETAL

Mostrando el movimiento del protoplasma

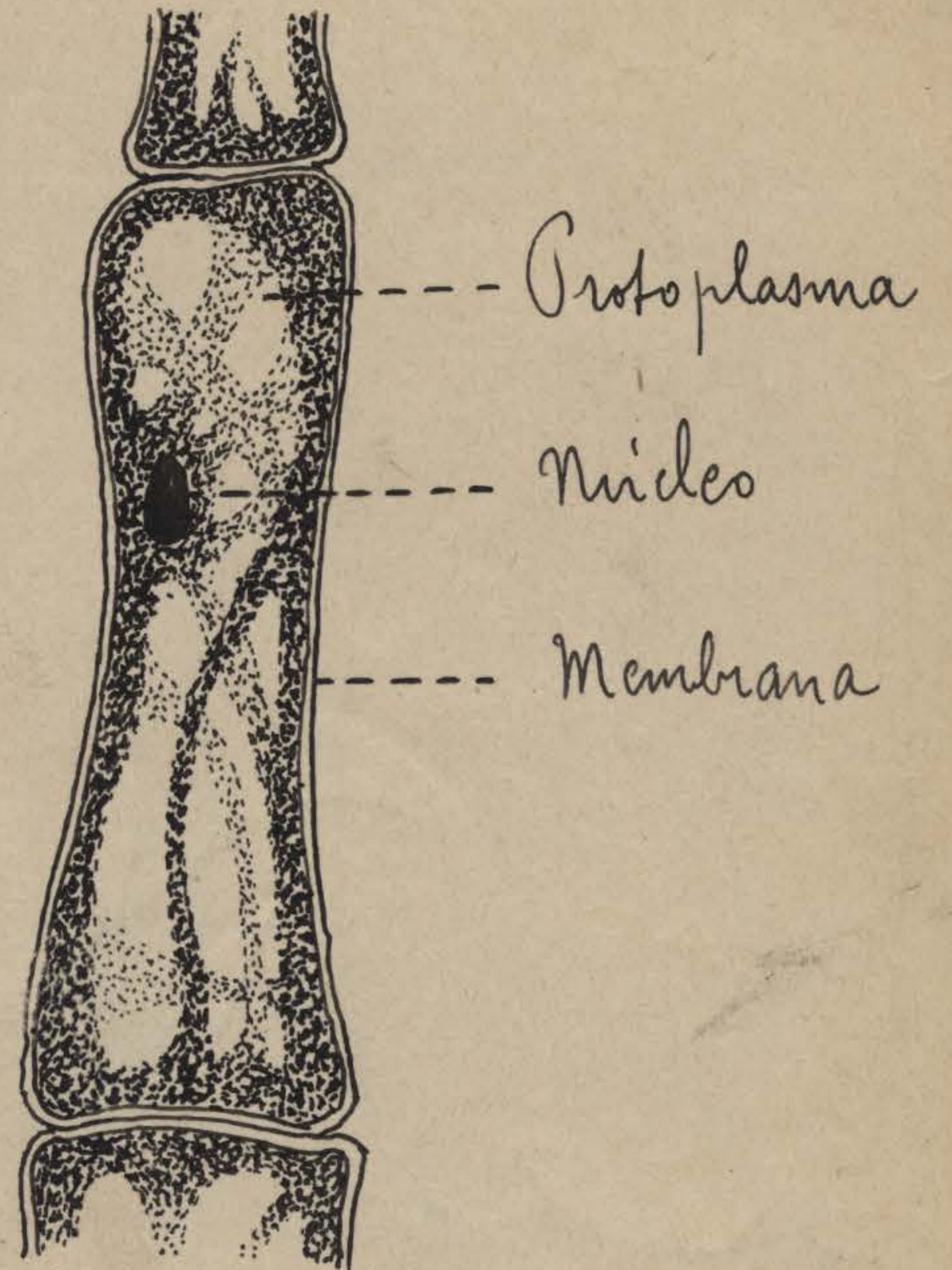
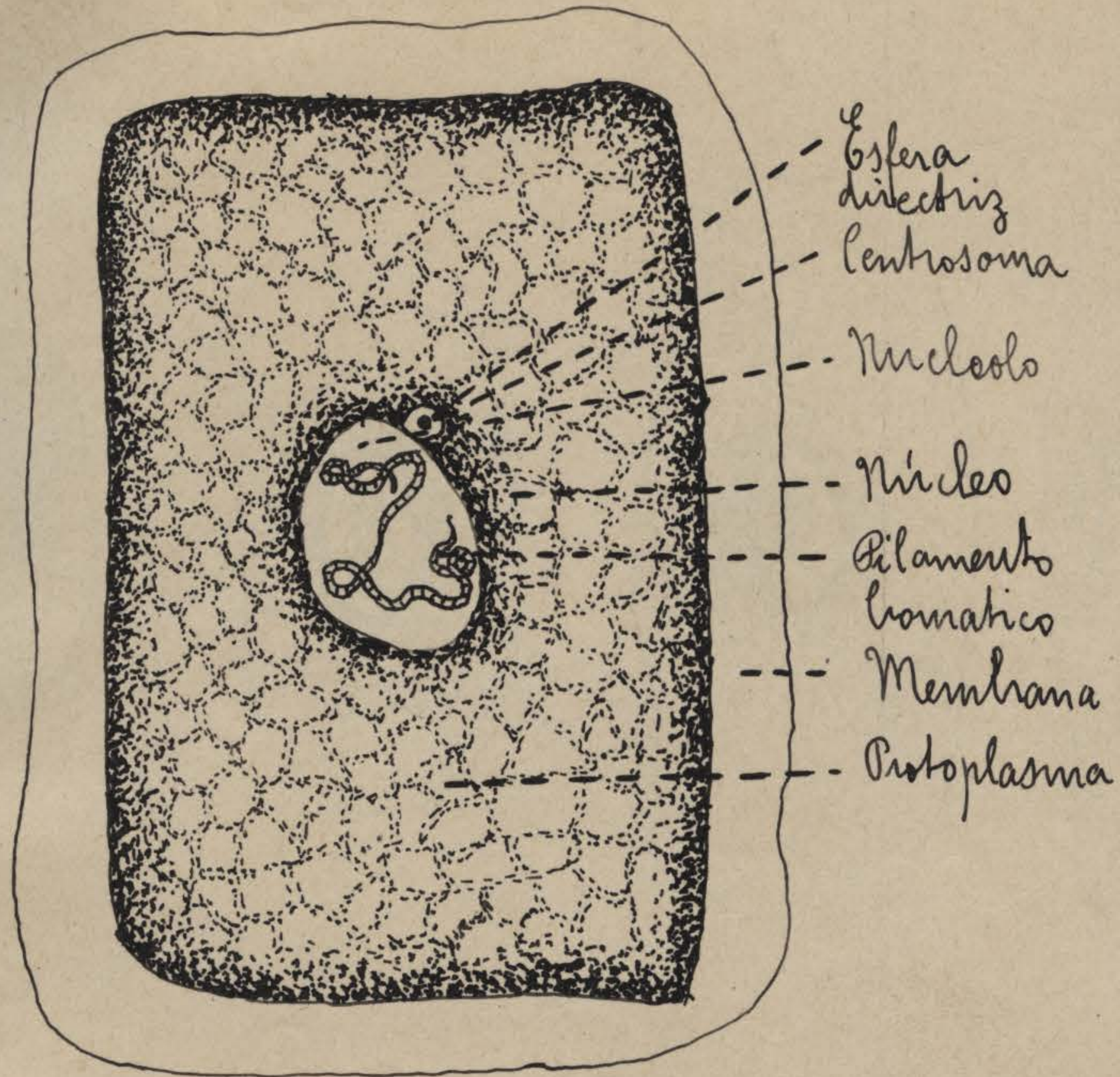

EVOLUCION DE LA CELULA

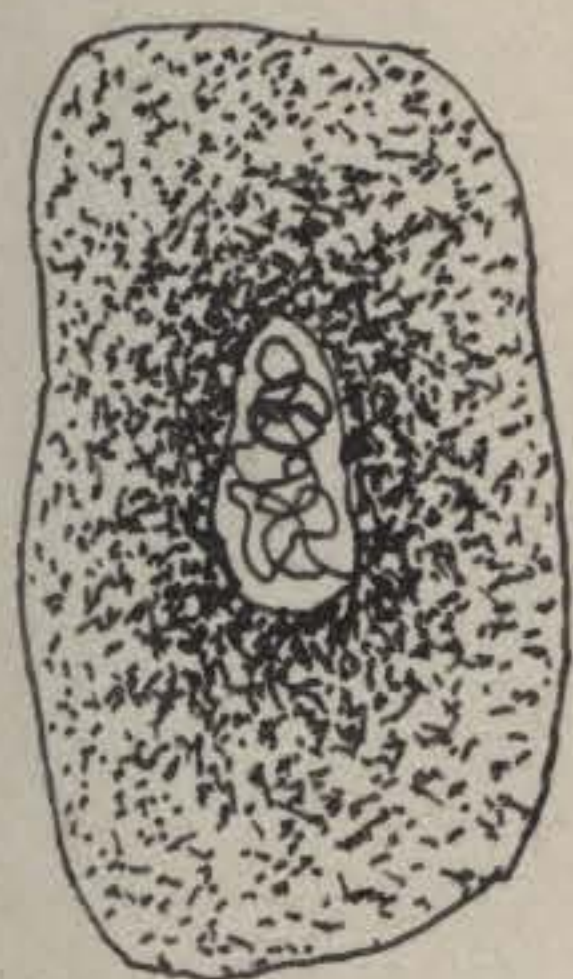

Célula joven

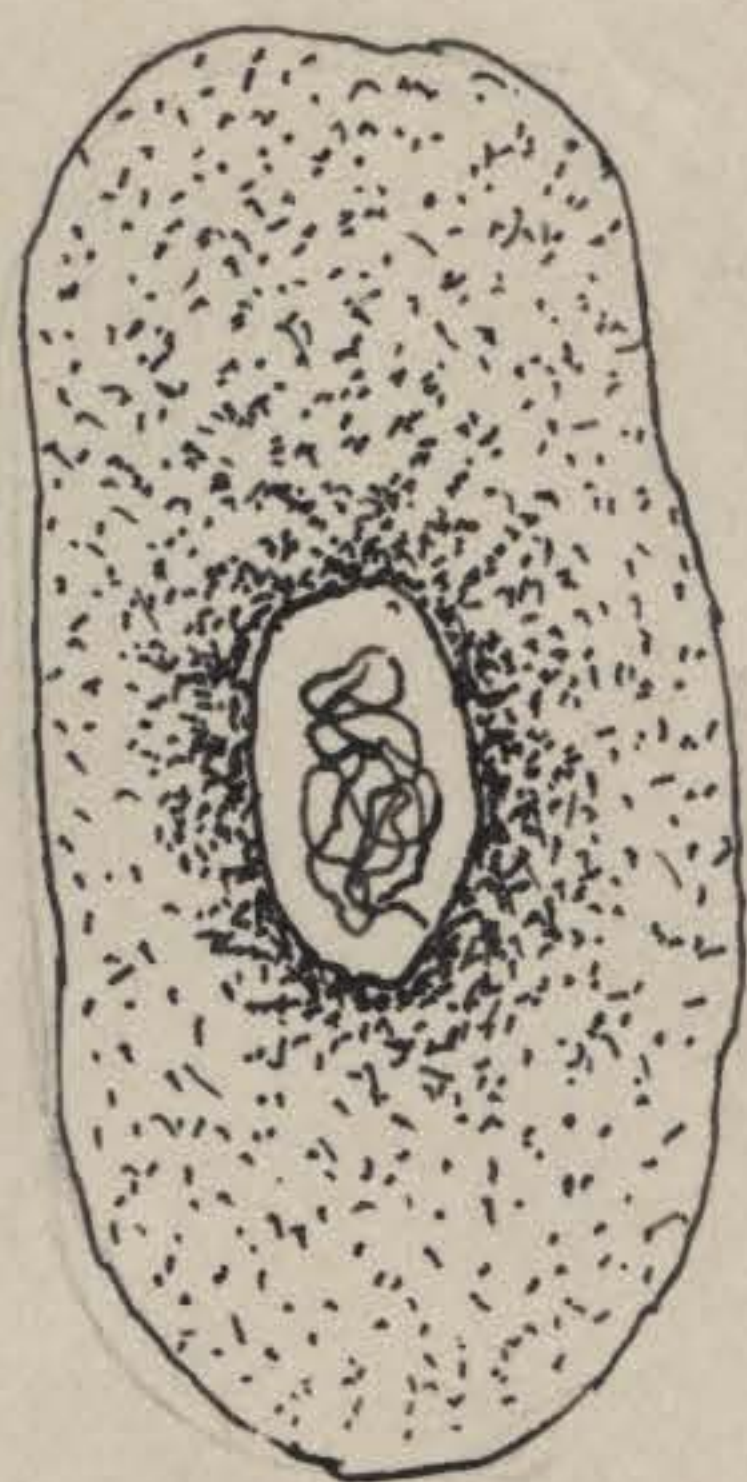

Vacuolo

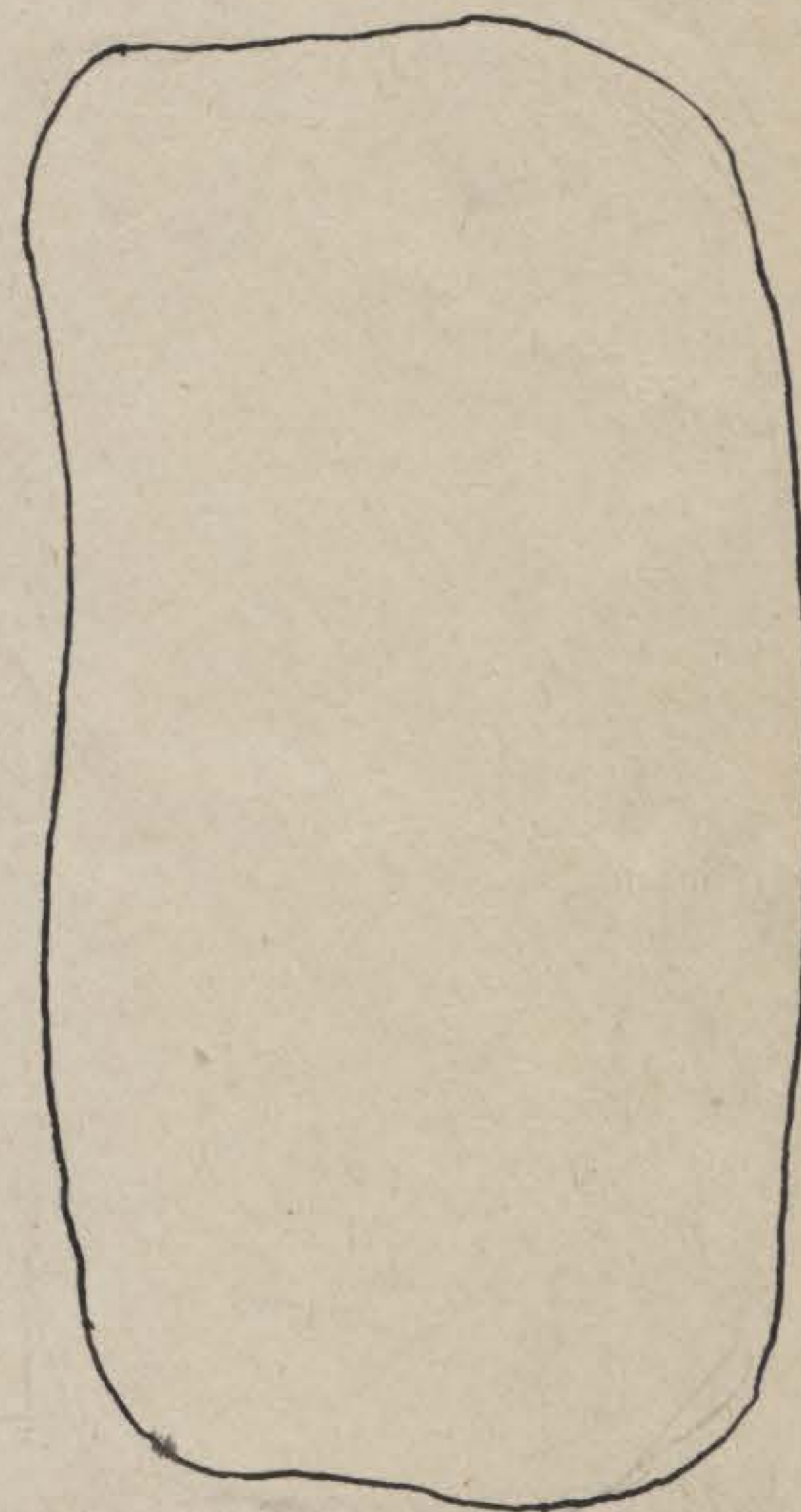
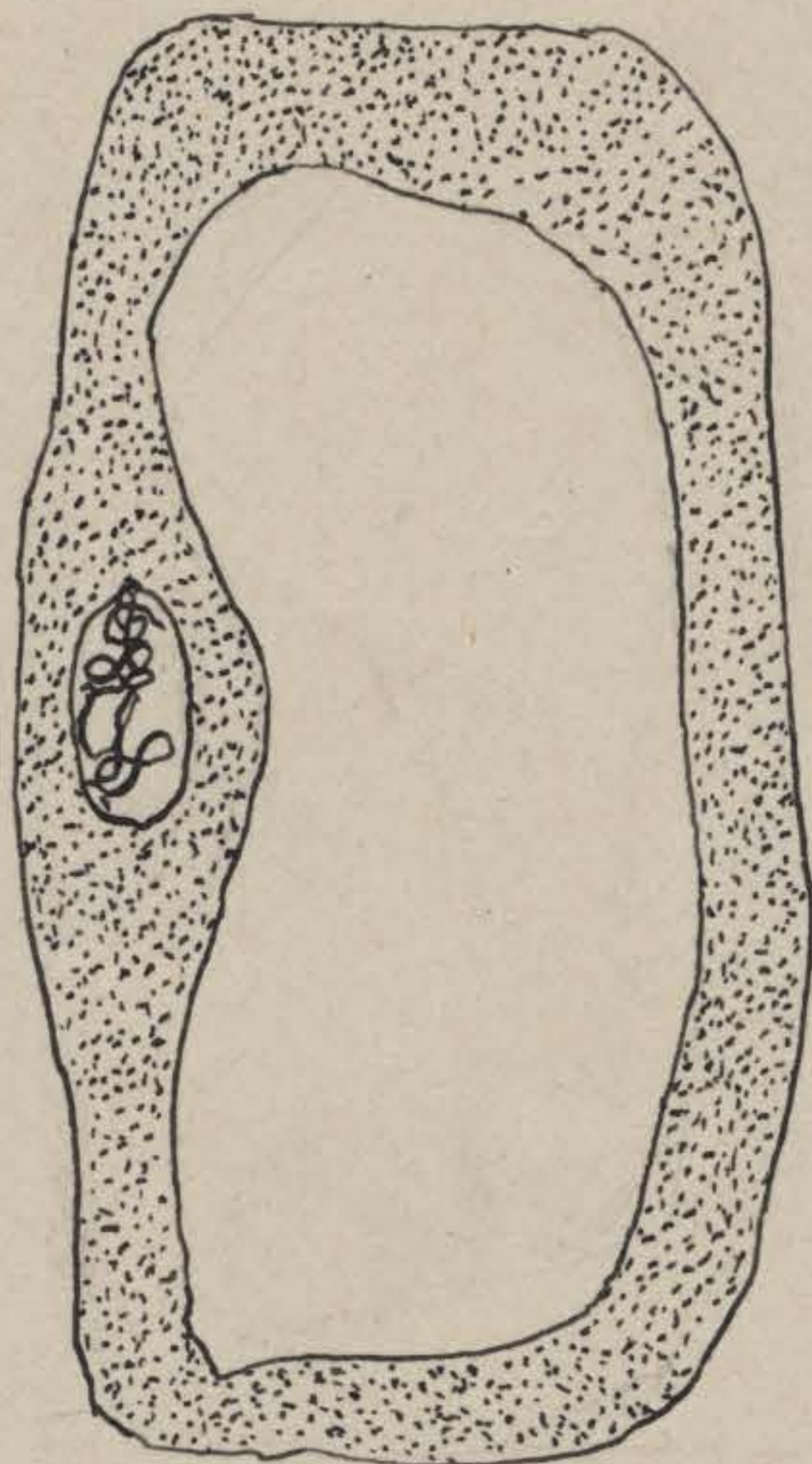
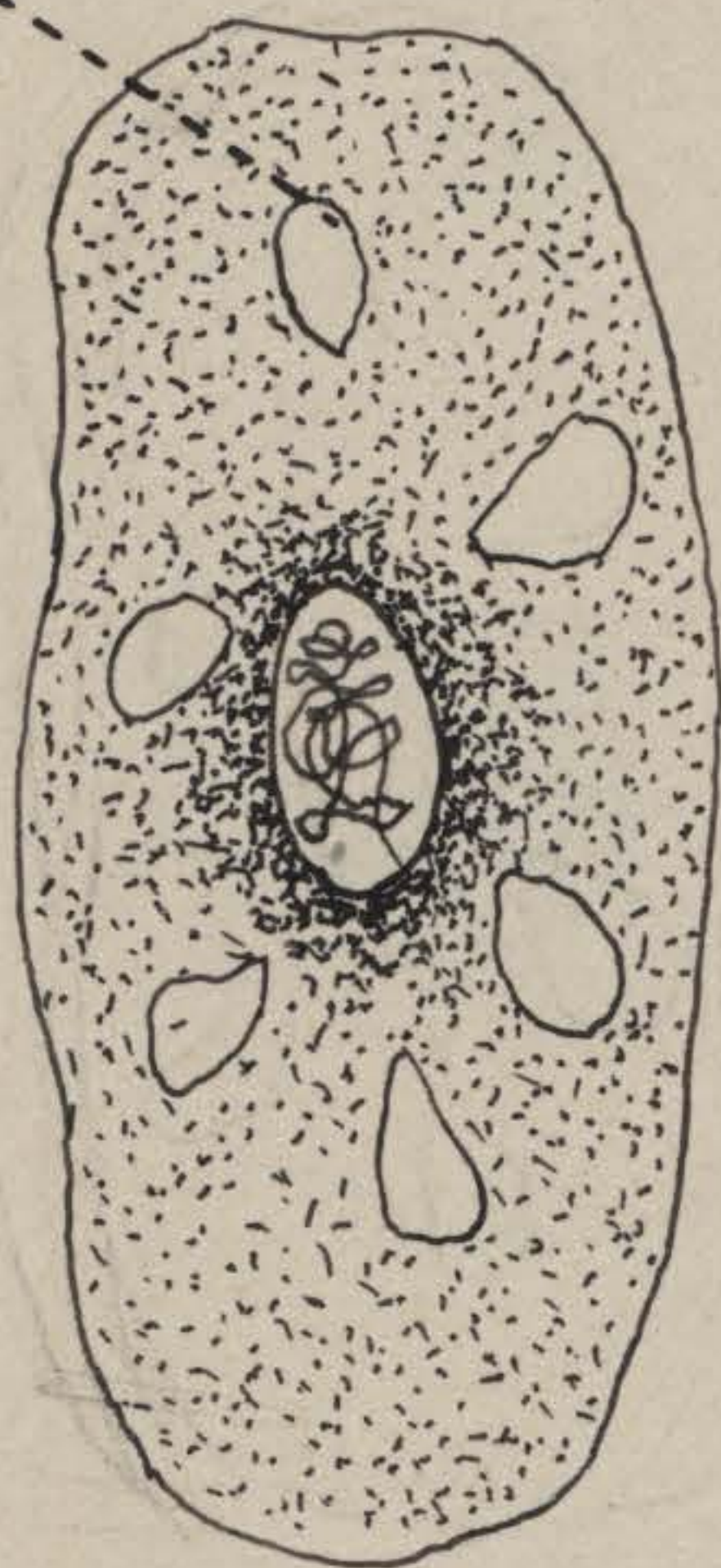

Célula muerta

MULTIPLICACION DE LA CELULA

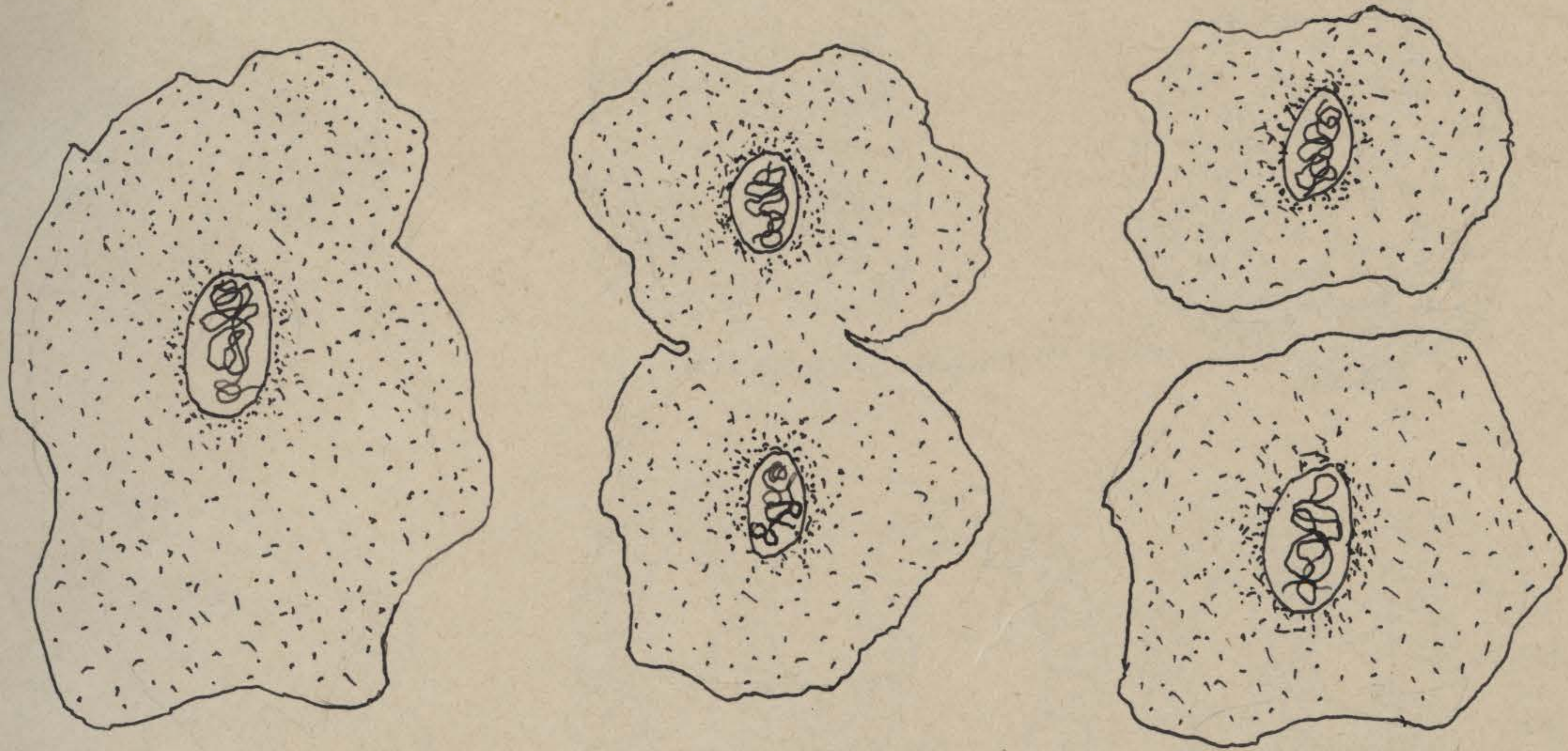

FORMACION

DEL

EMBRION

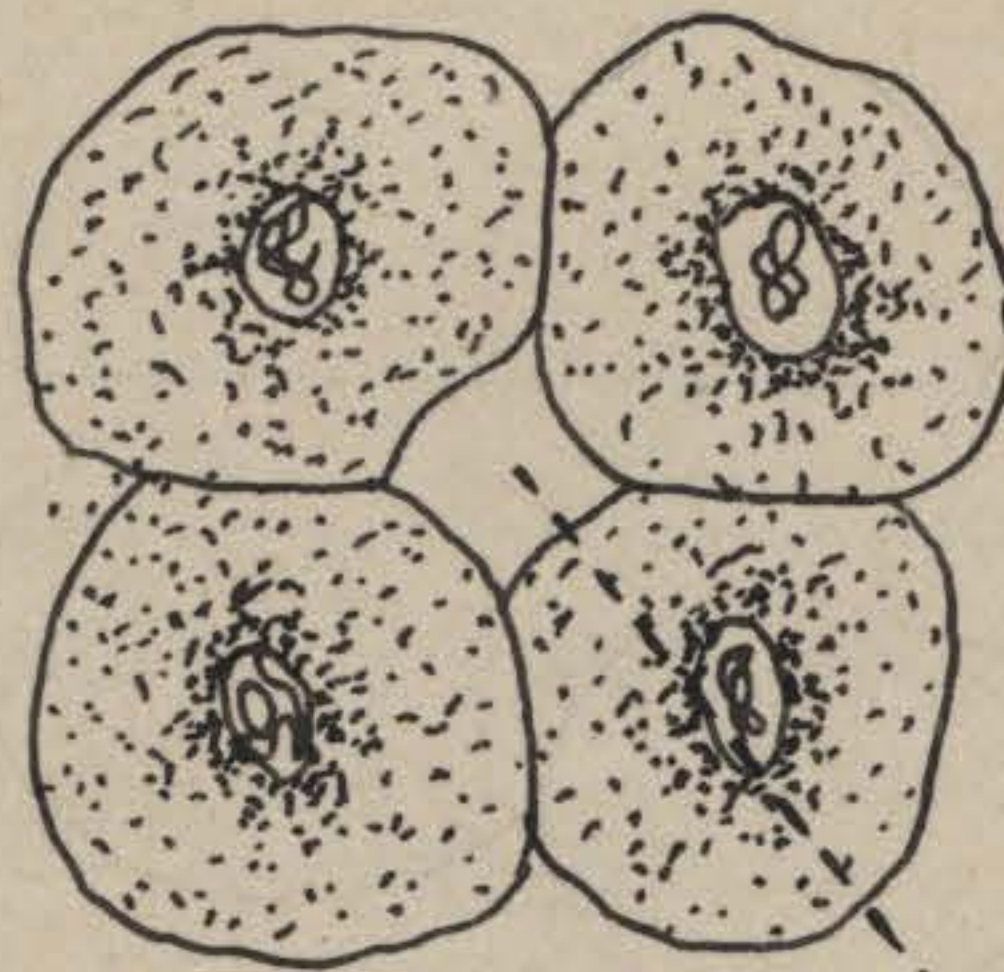
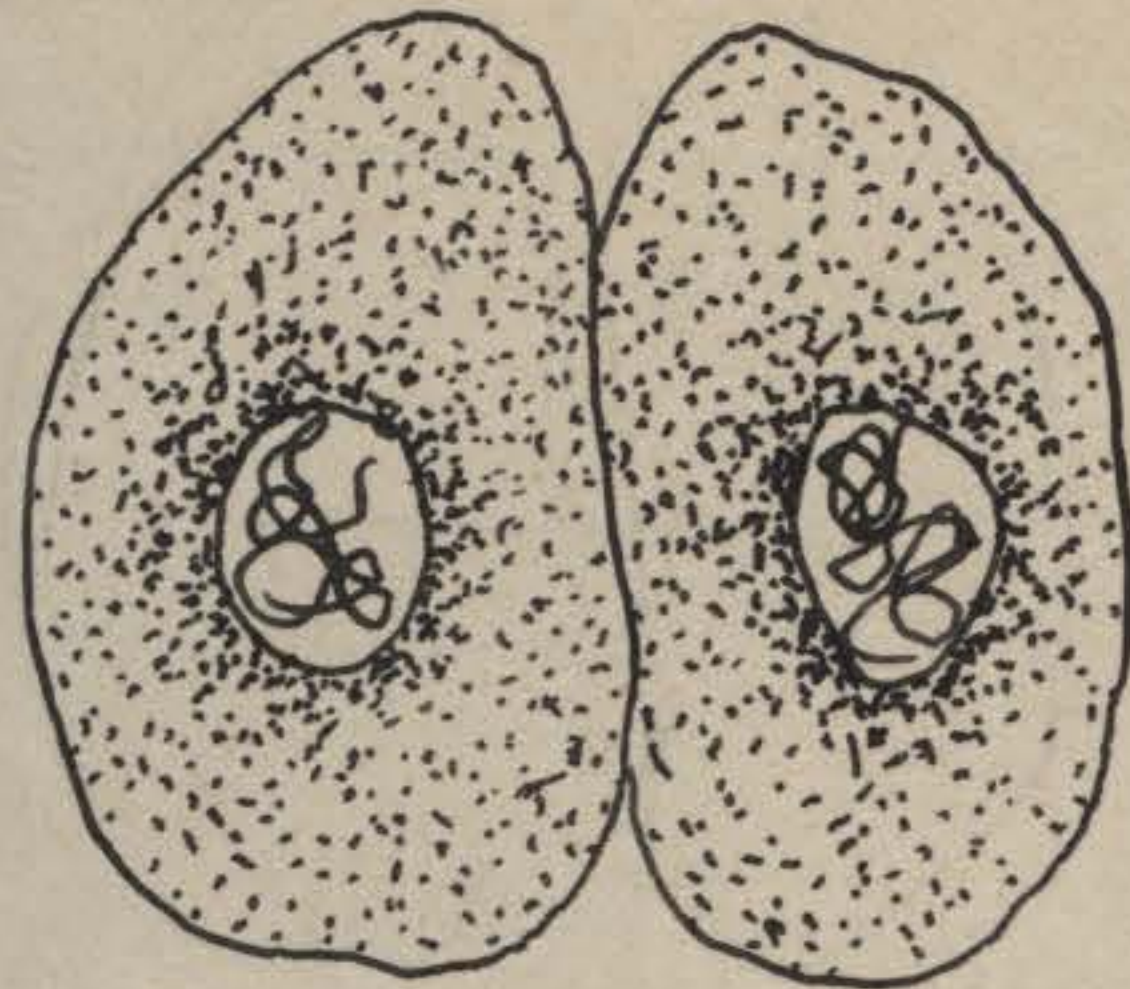

Cavidad de segmentación

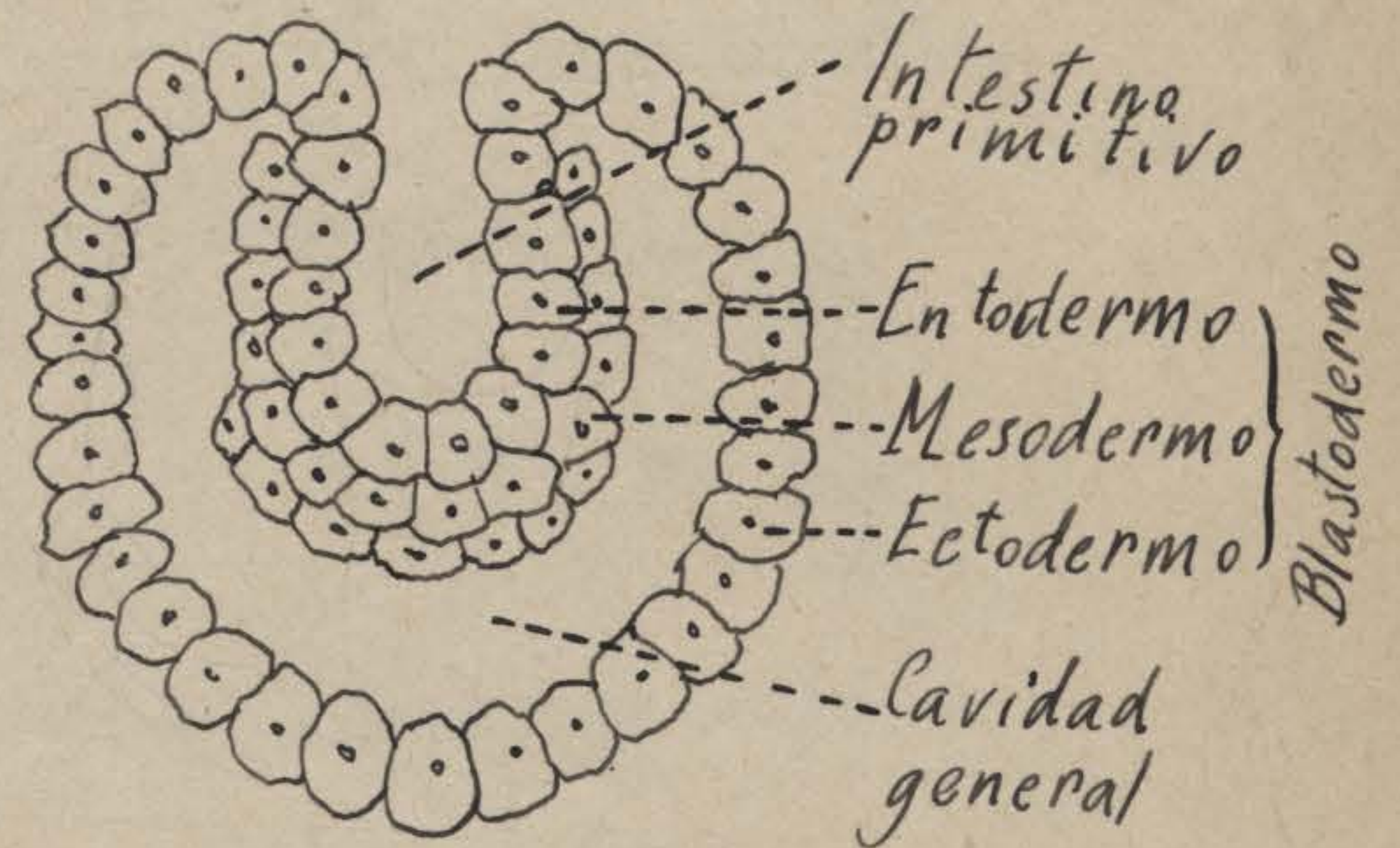
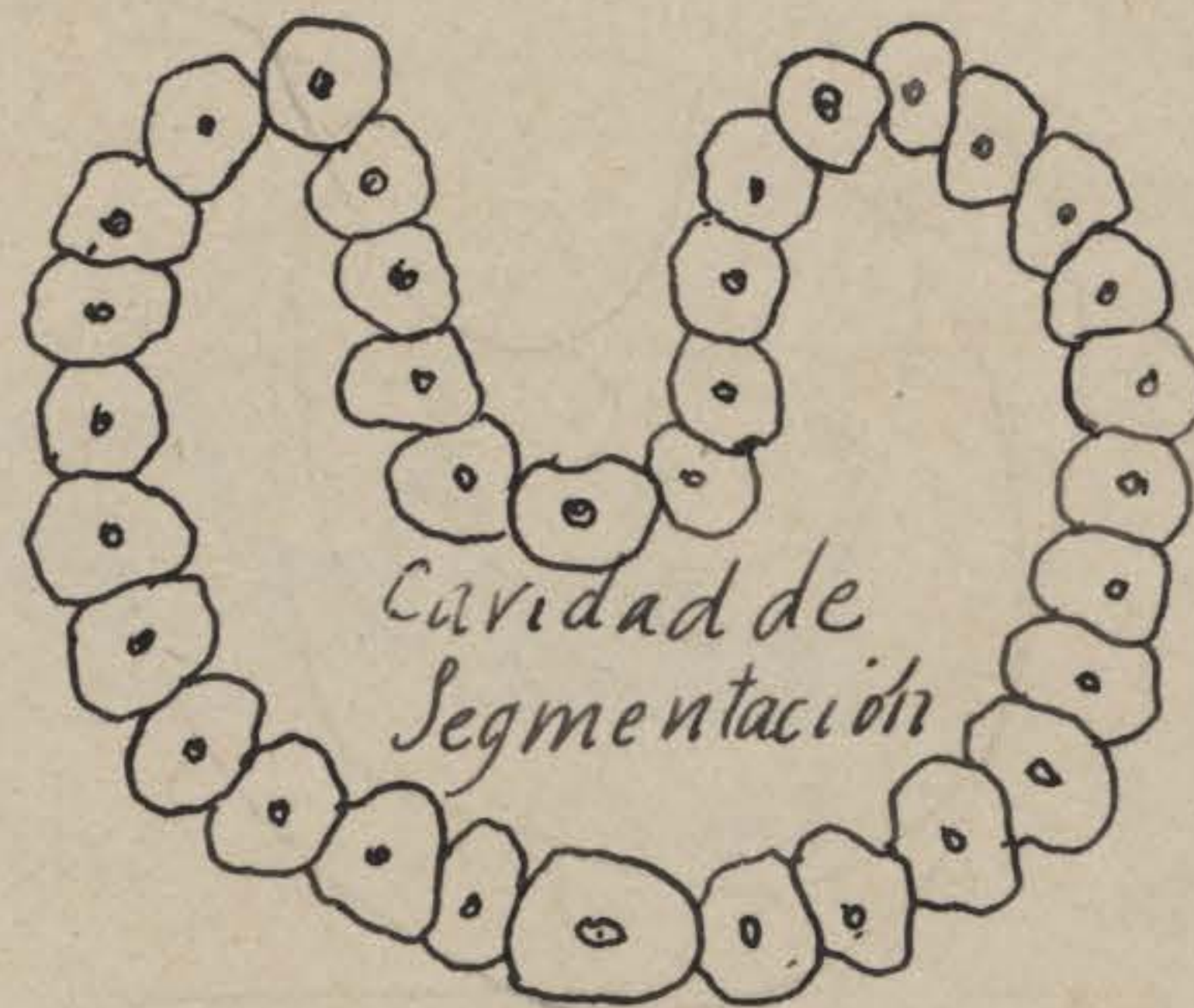
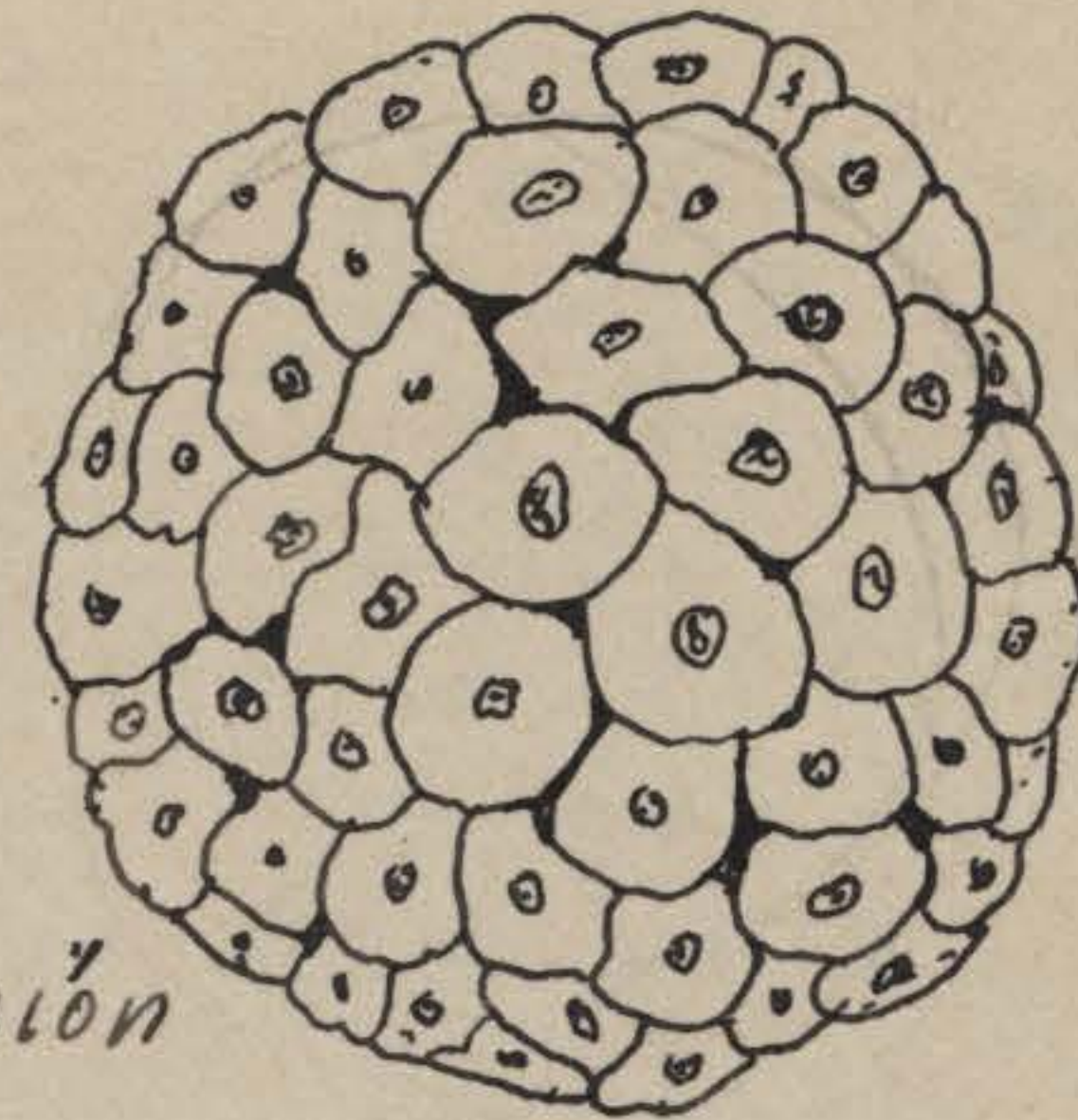

TEJIDO

EPITELIAL

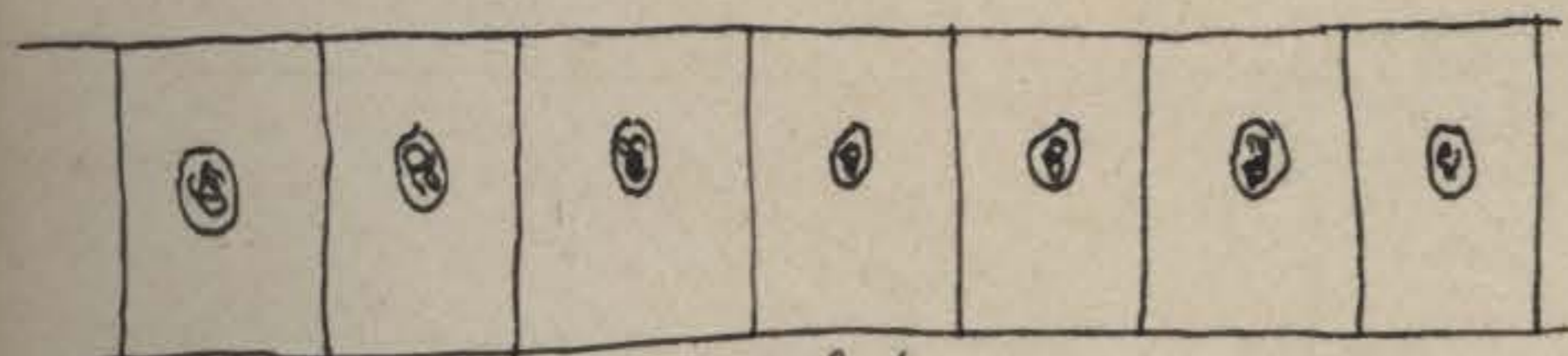

Epitelio cilíndrico

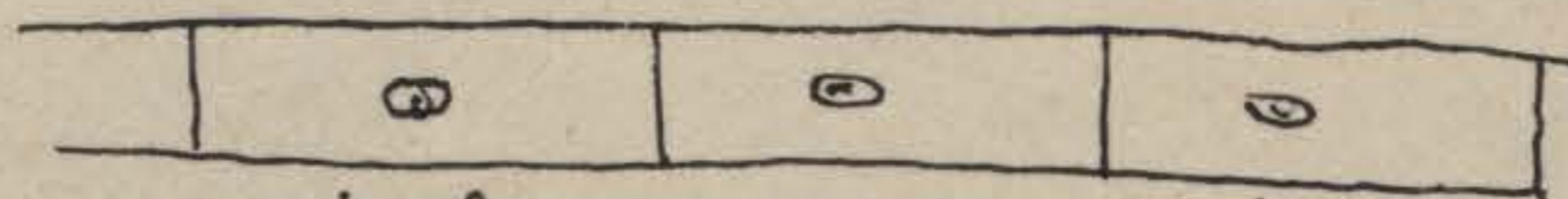

Epitelio pavimentoso
(cuticle)

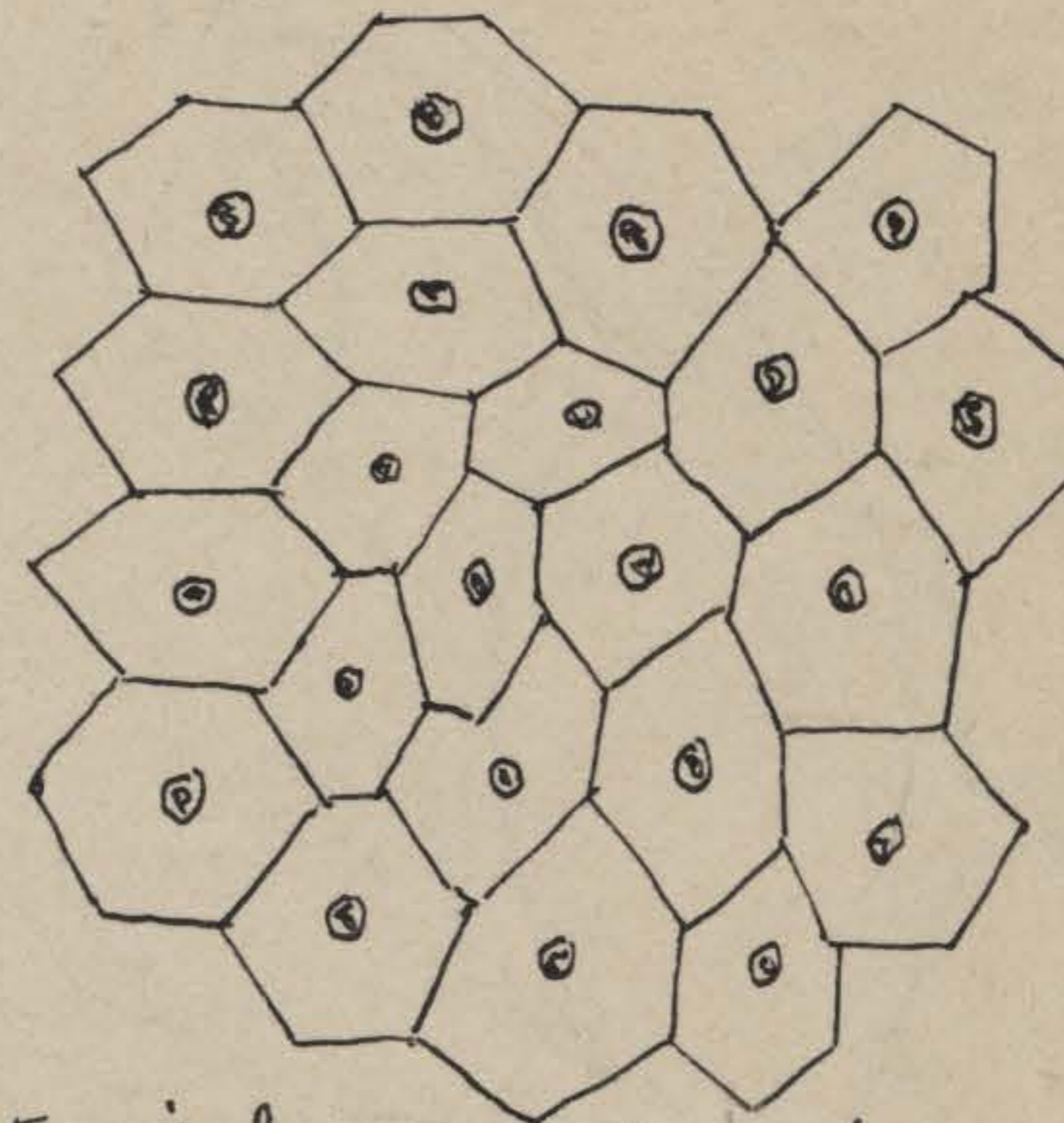

Epitelio pavimentoso

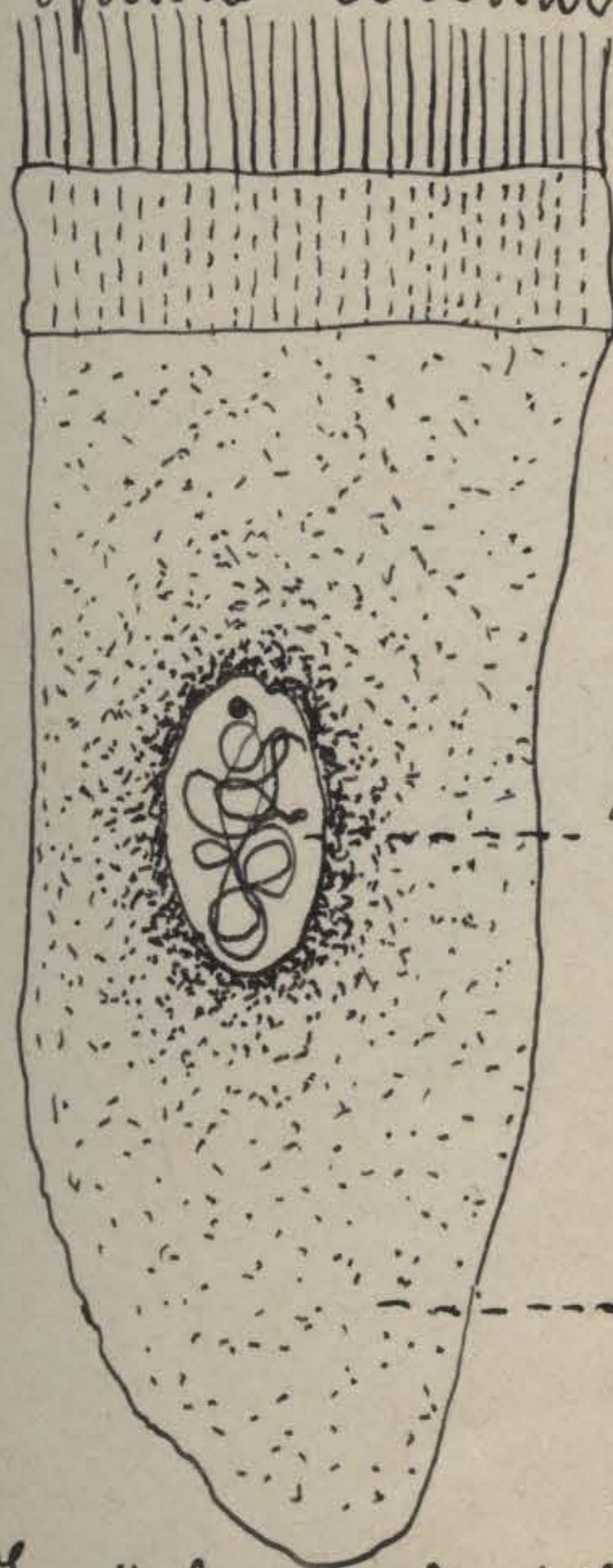

Núcleo

Citoplasma

Epitelio vibrátil



Epitelio caliciforme

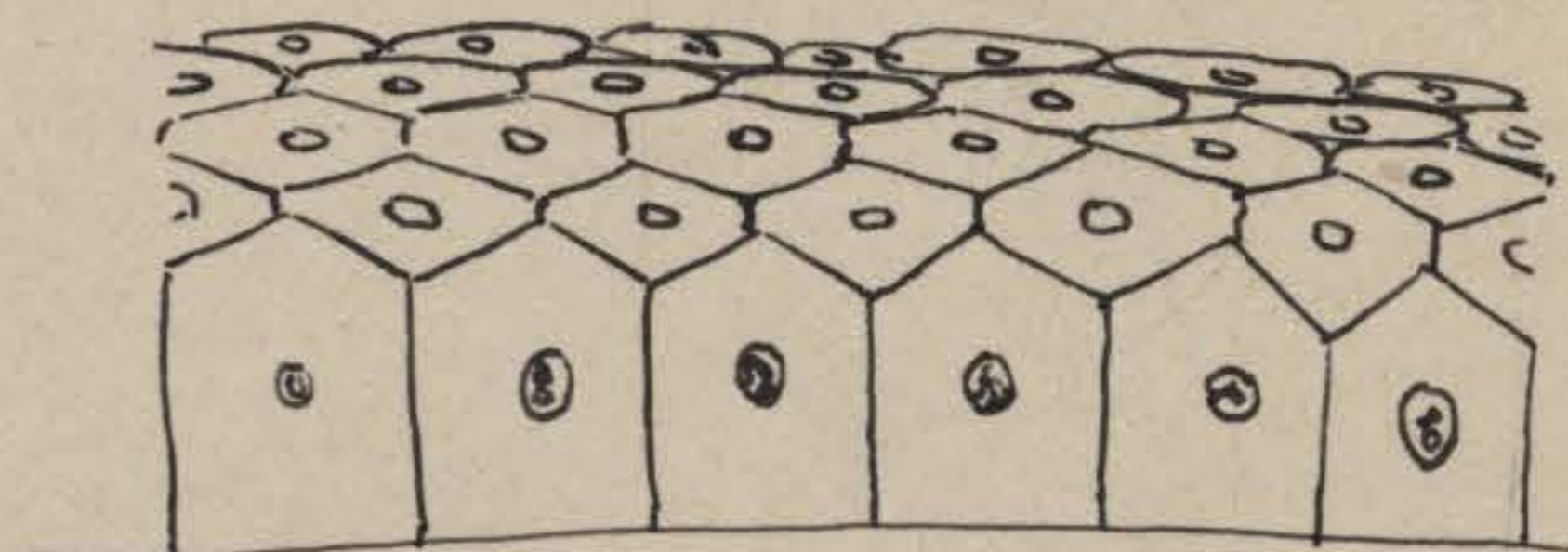

Epitelio estratificado

TEJIDO CONJUNTIVO

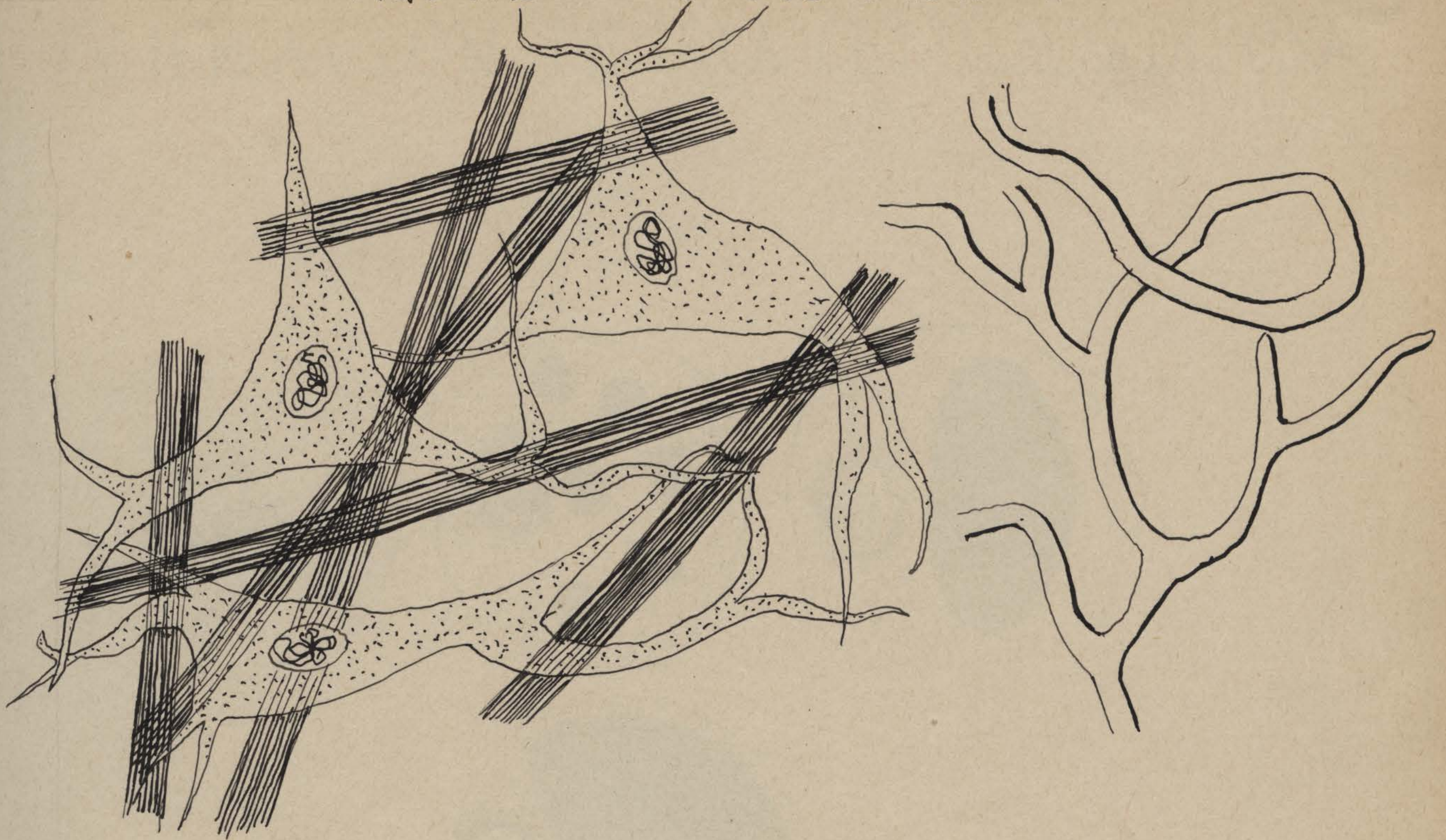

FORMACION DE UNA CELULA ADIPOSA

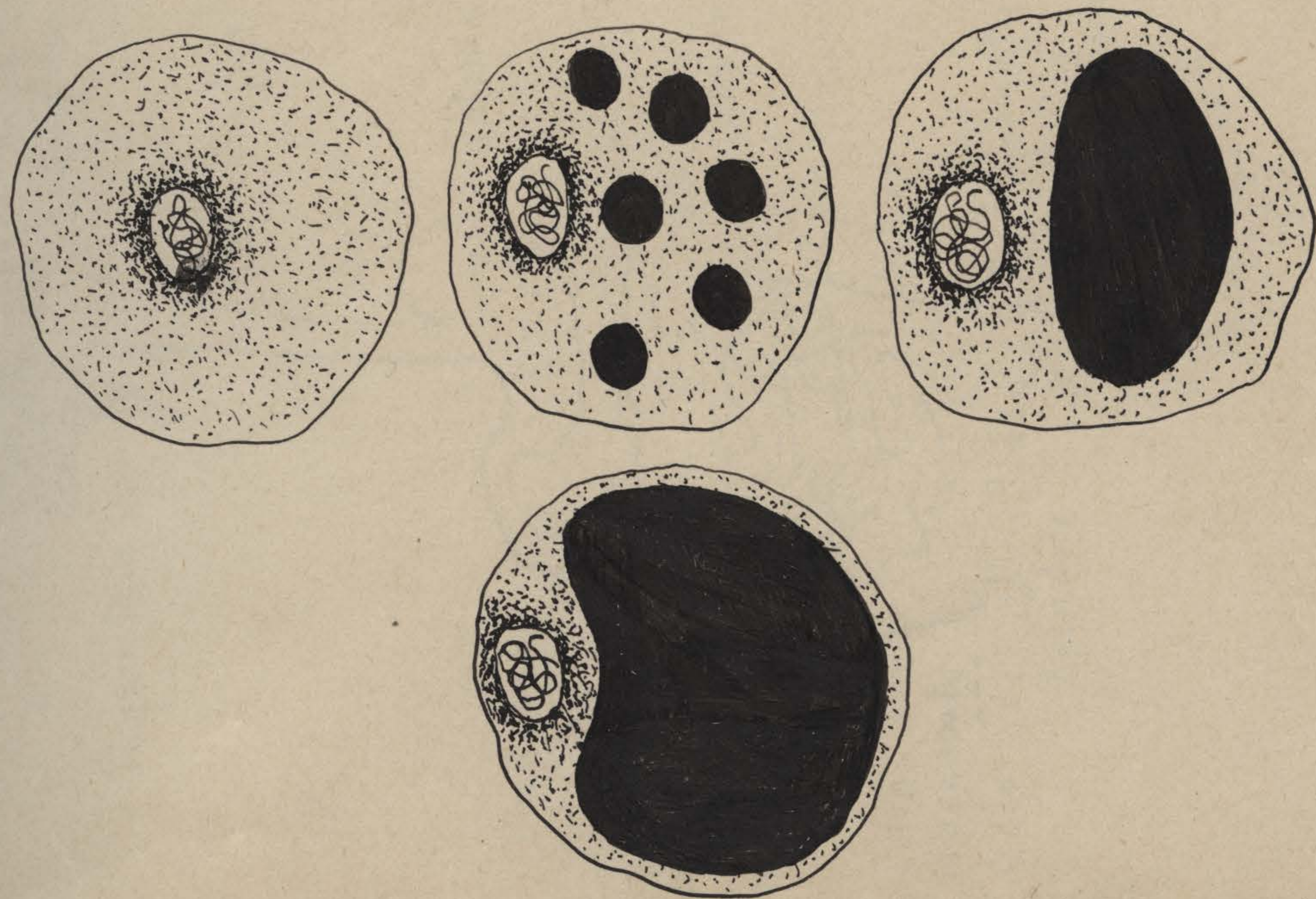

TUBO DIGESTIVO

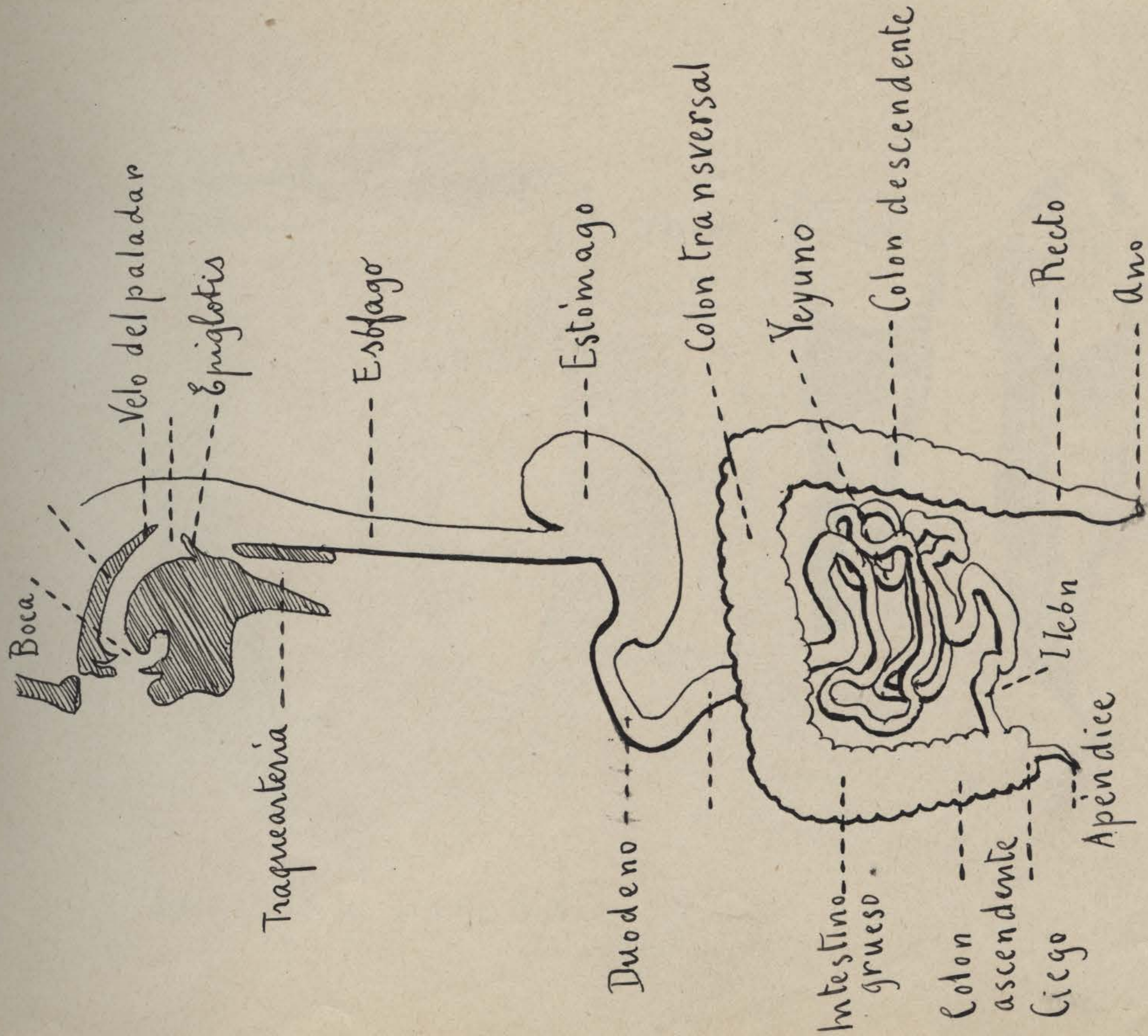

DIENTES

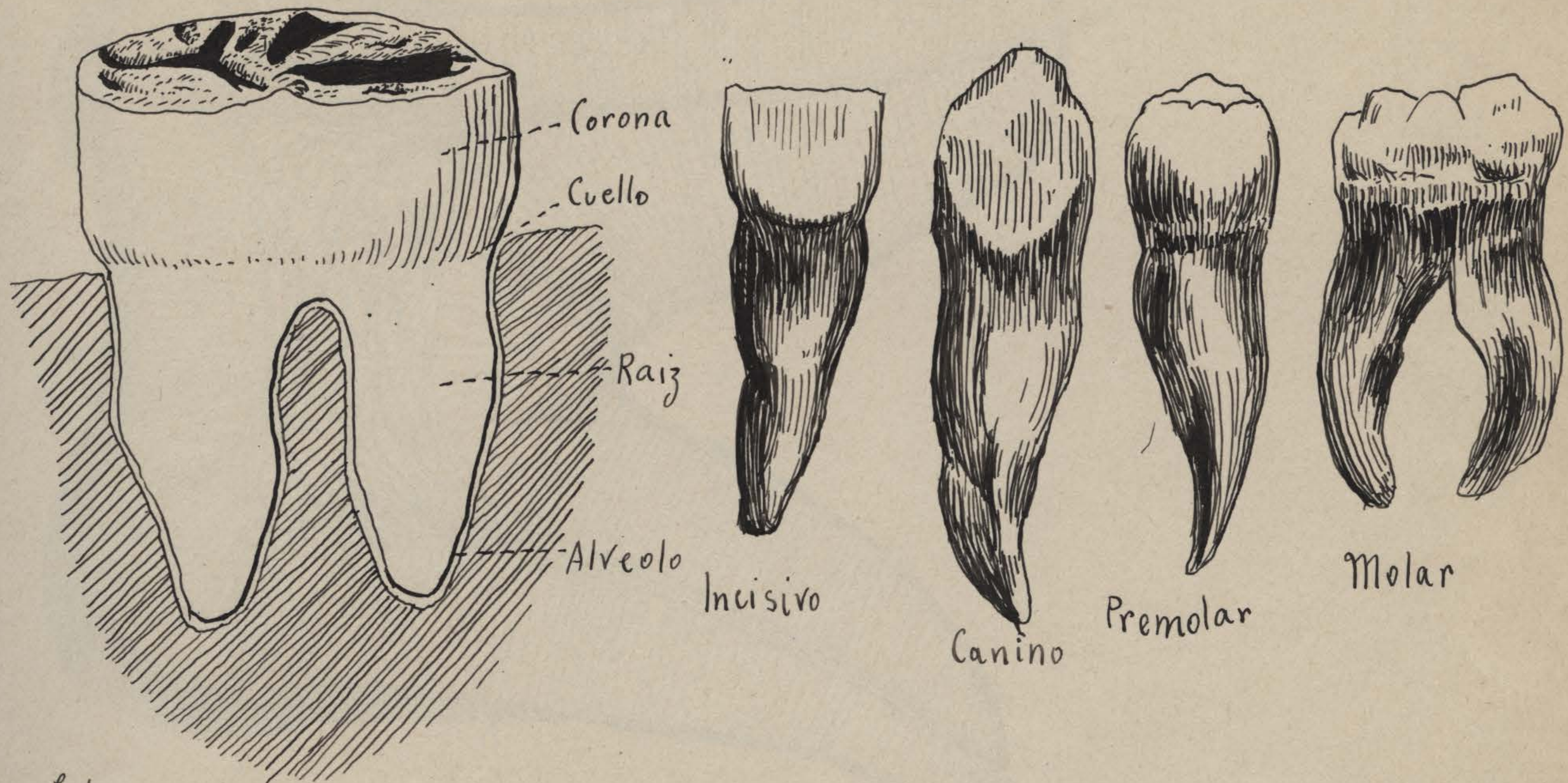

Exterior de un diente molar

CORTE LONGITUDINAL DE UN DIENTE

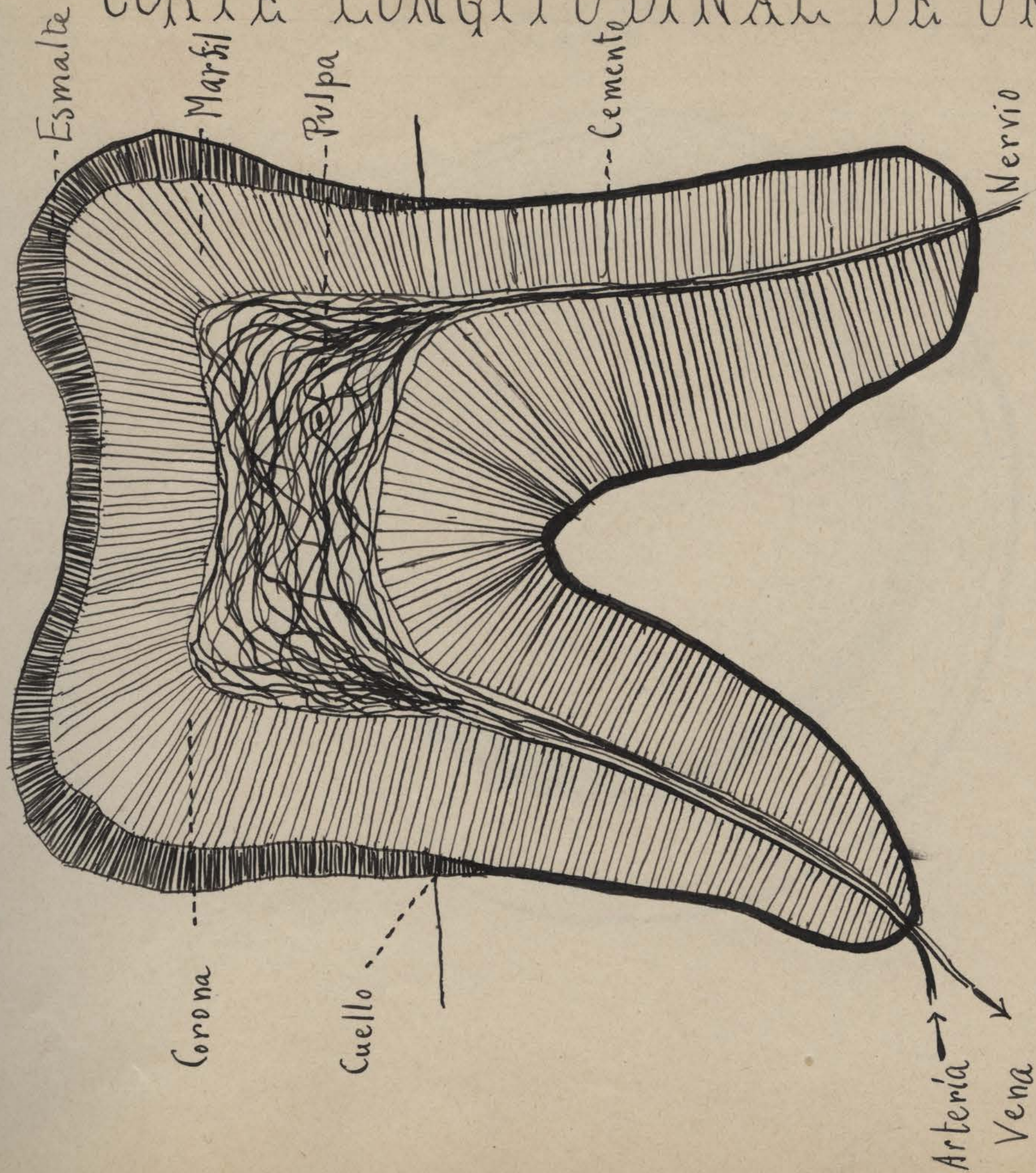

CORTE TRANSVERSAL DEL TUBO DIGESTIVO

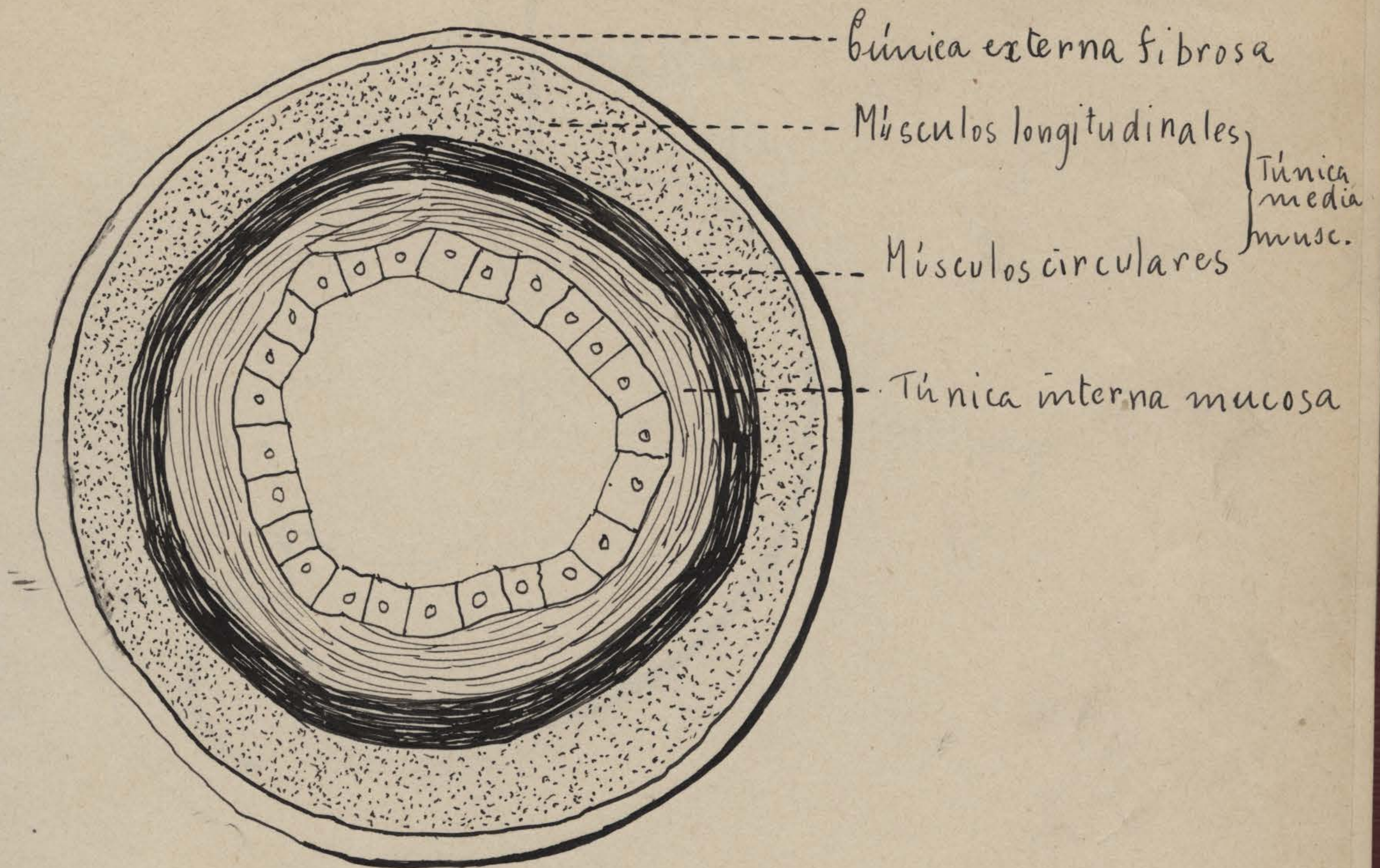

ESTOMAGO EN SU POSICIÓN NATURAL

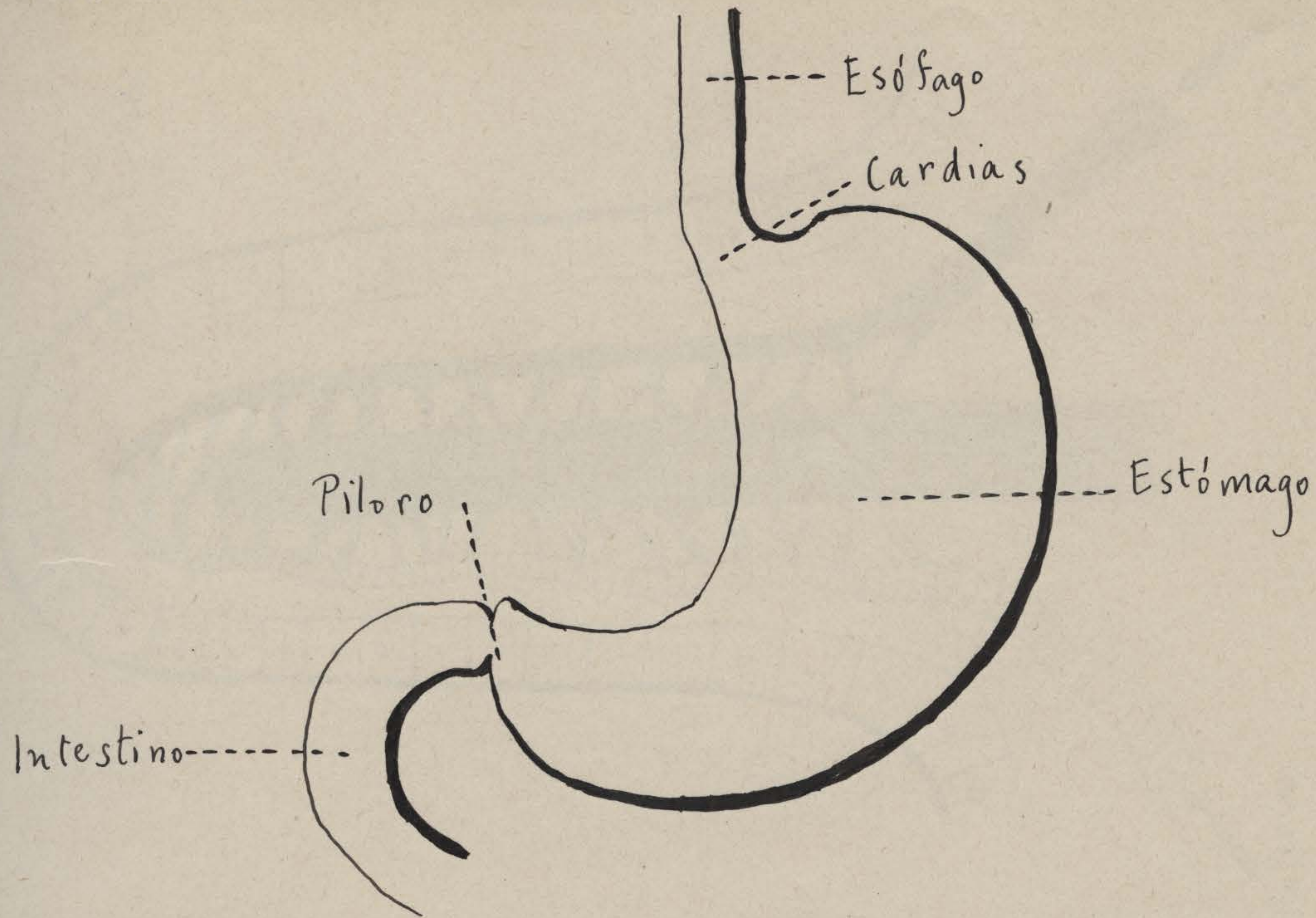

VELLOSIDAD INTESTINAL

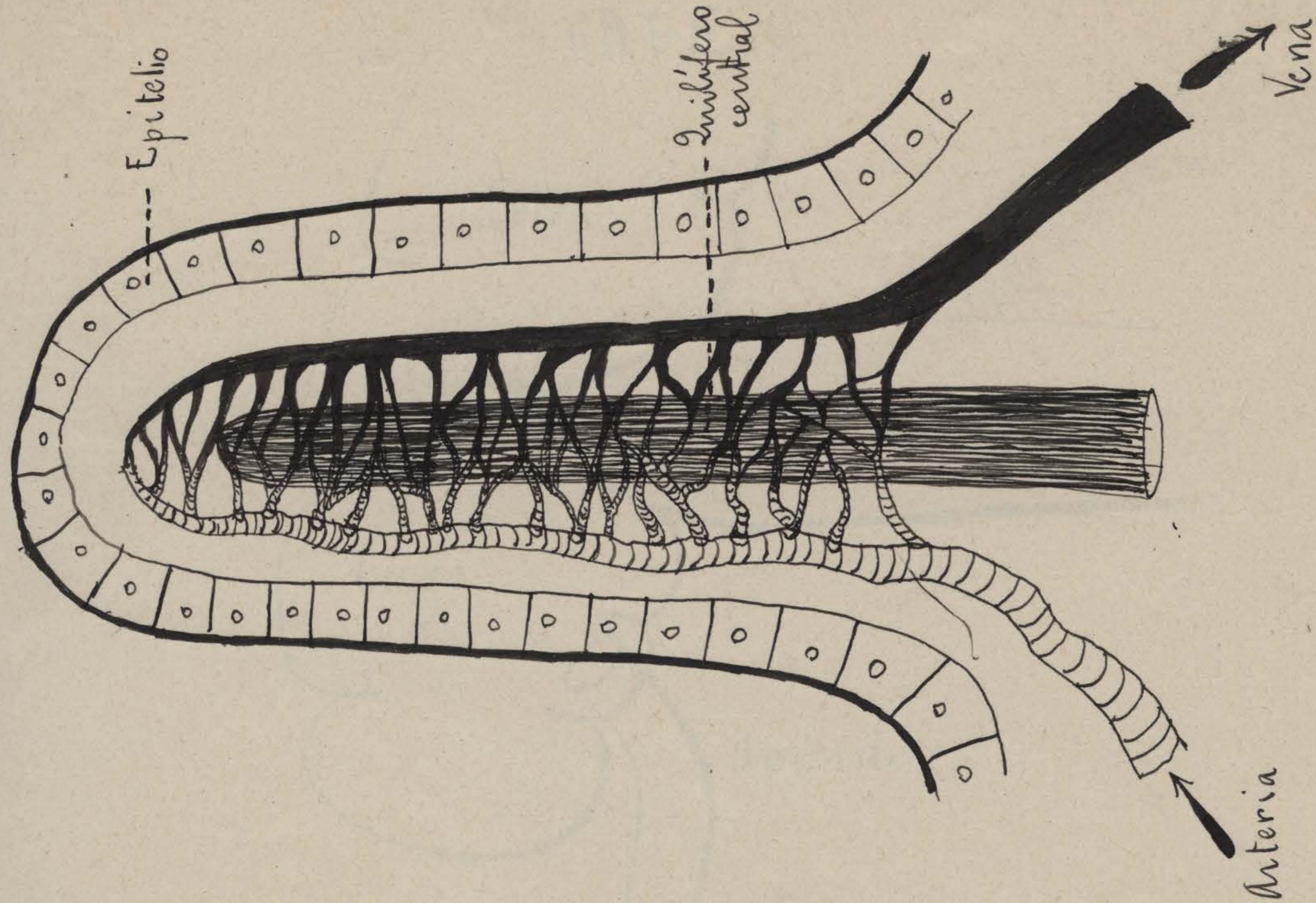

RELACION DEL INTESTINO DELGADO CON EL INTESTINO GRUESO

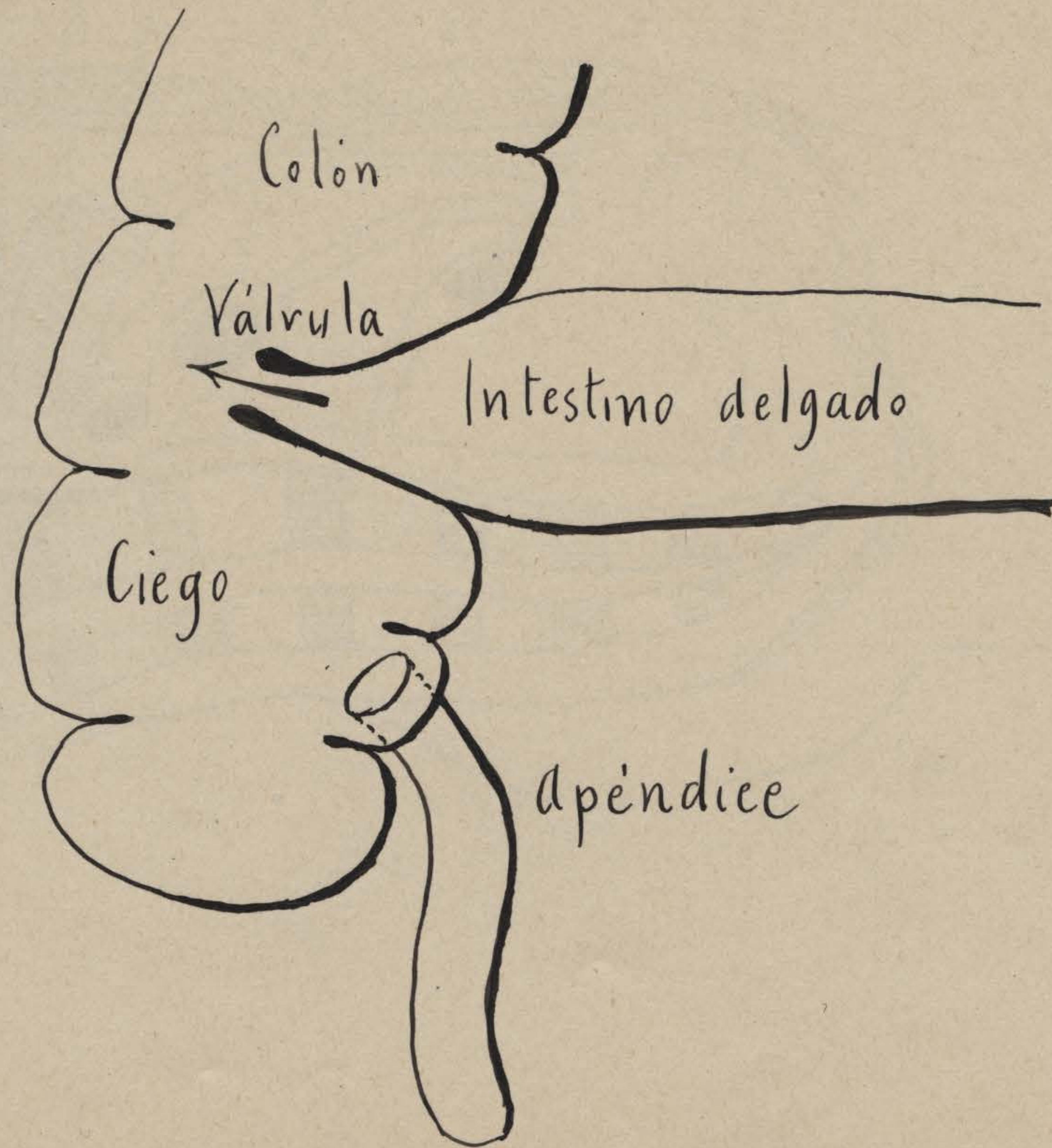

SECCIÓN VERTICAL DEL ABDOMEN

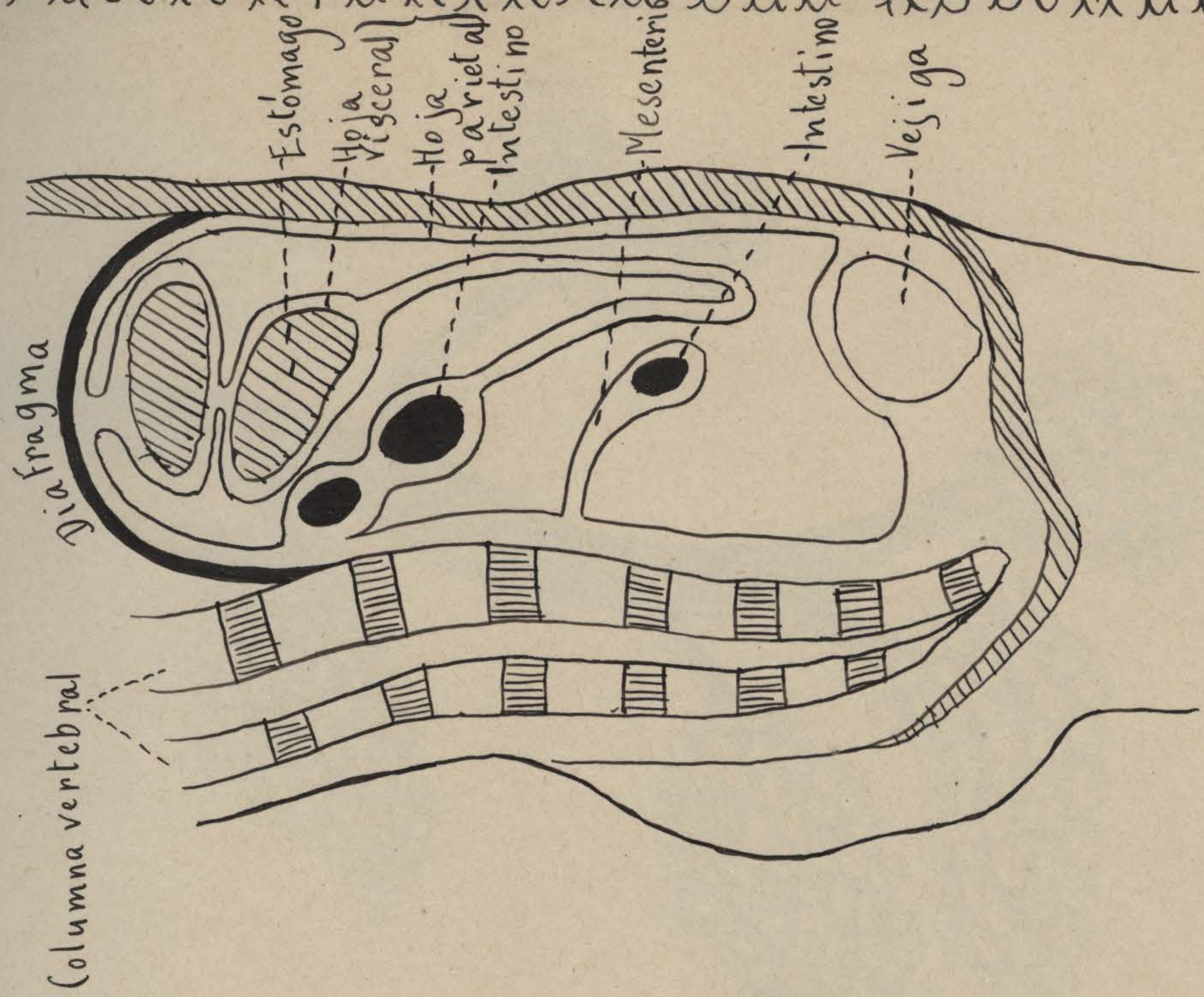

PORCION DE LAS GLANDULAS SALIVARES



EL HIGADO Y EL PANCREAS

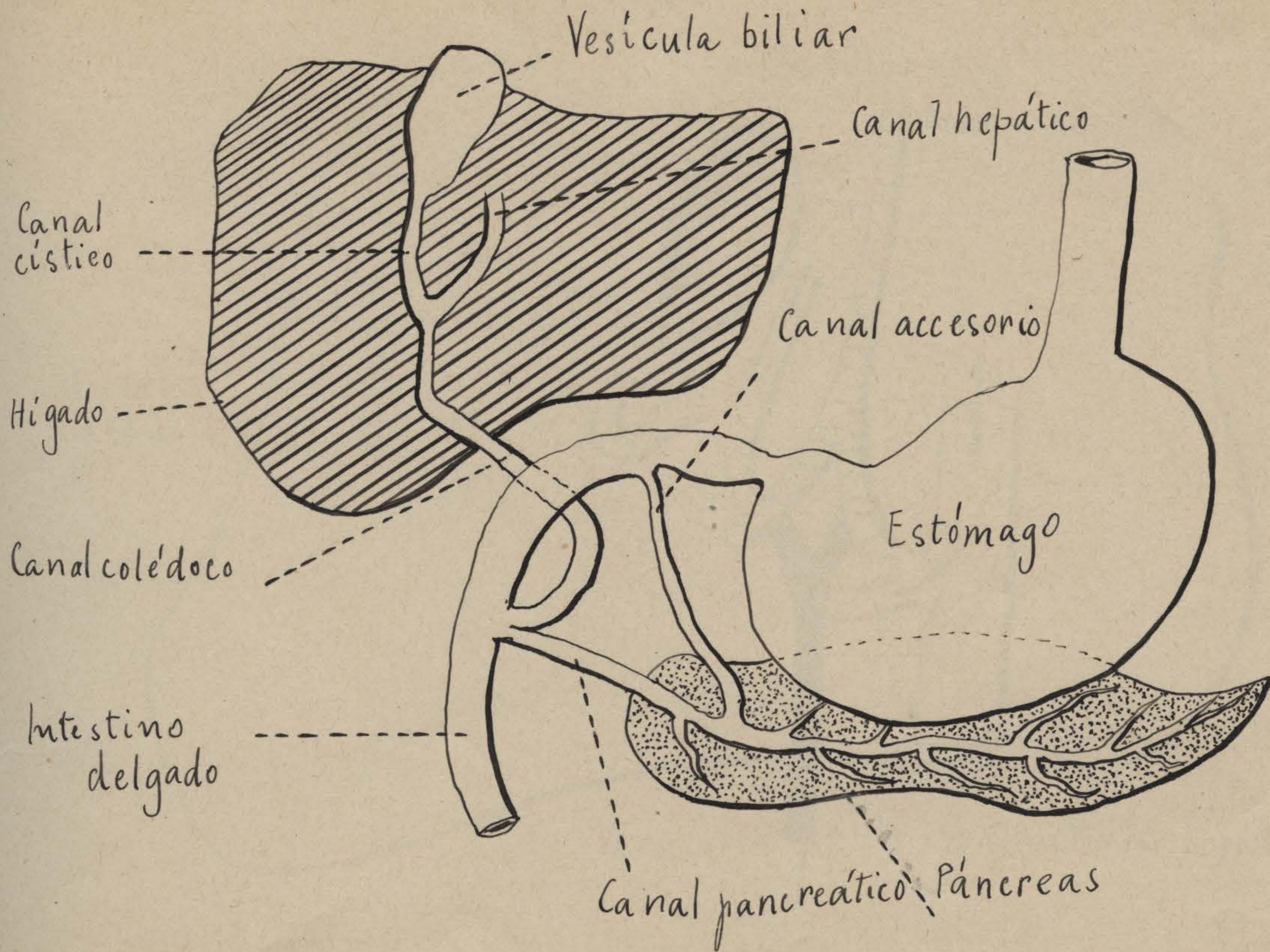

CARA INFERIOR DEL HIGADO VASOS SANGUÍNEOS Y CANALES BILIARES

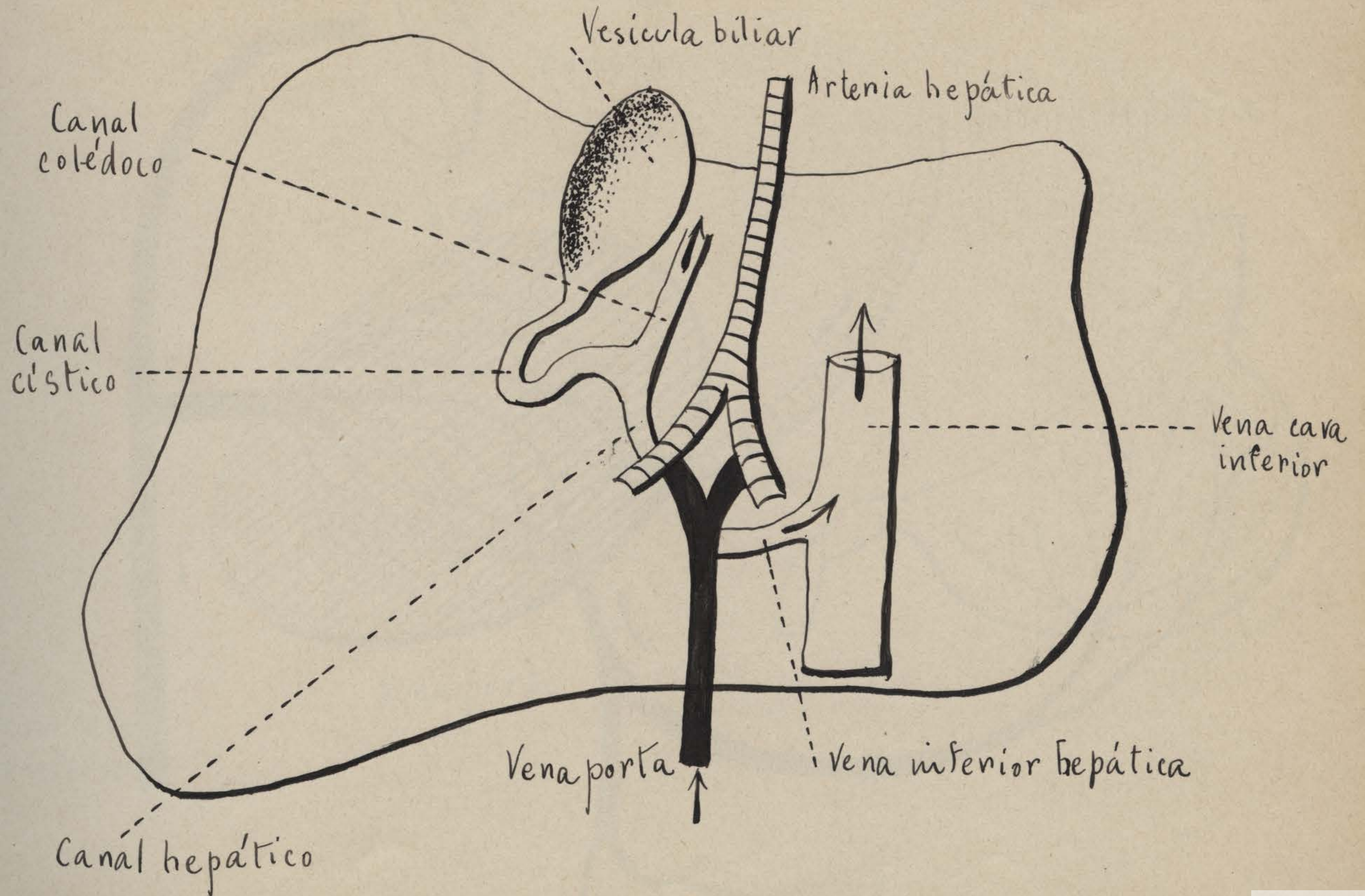

CIRCULACION DE LA SANGRE EN EL HIGADO

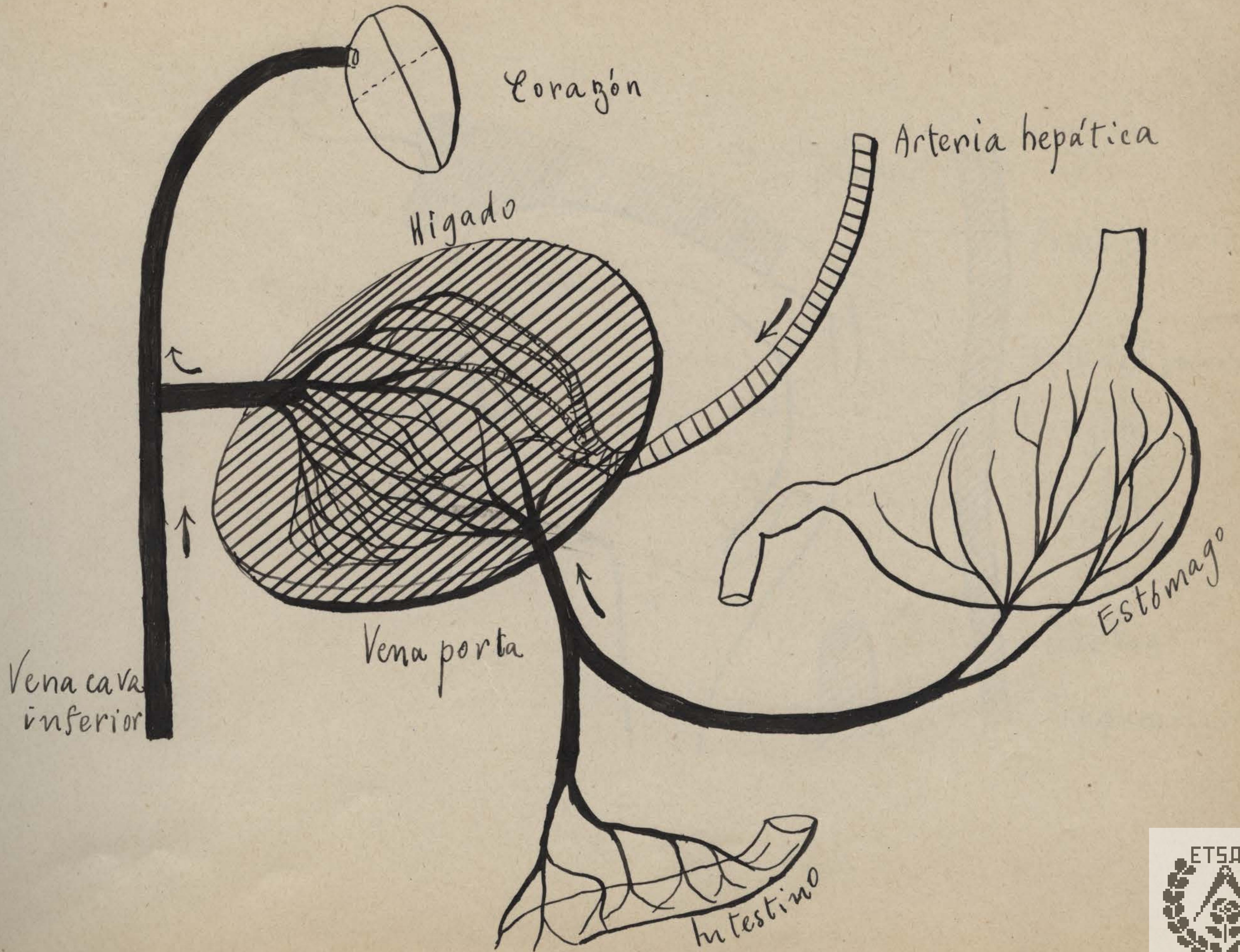

LA BOCA EN EL MOMENTO DE LA DEGLUCIÓN

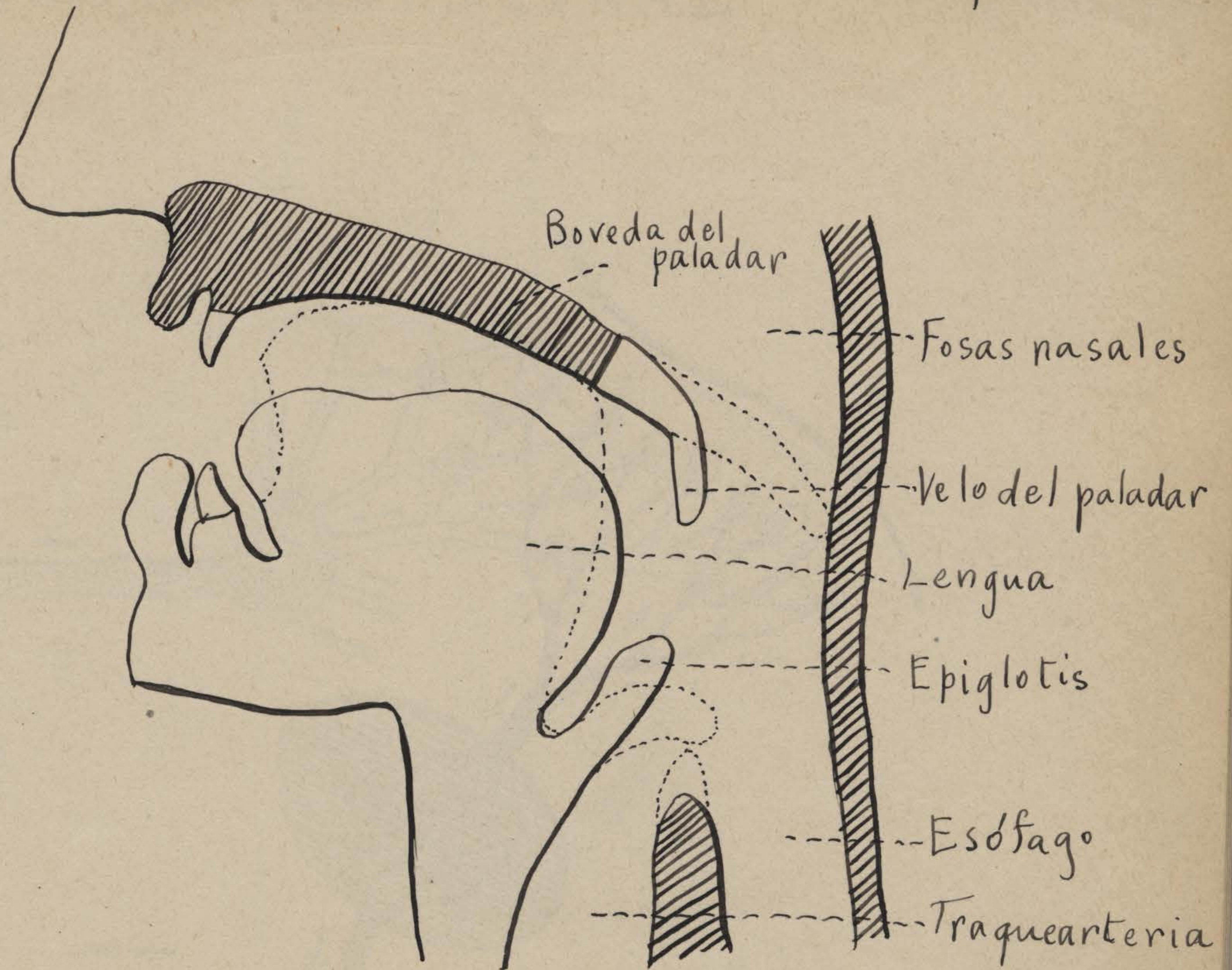

ABSORCIÓN INTESTINAL

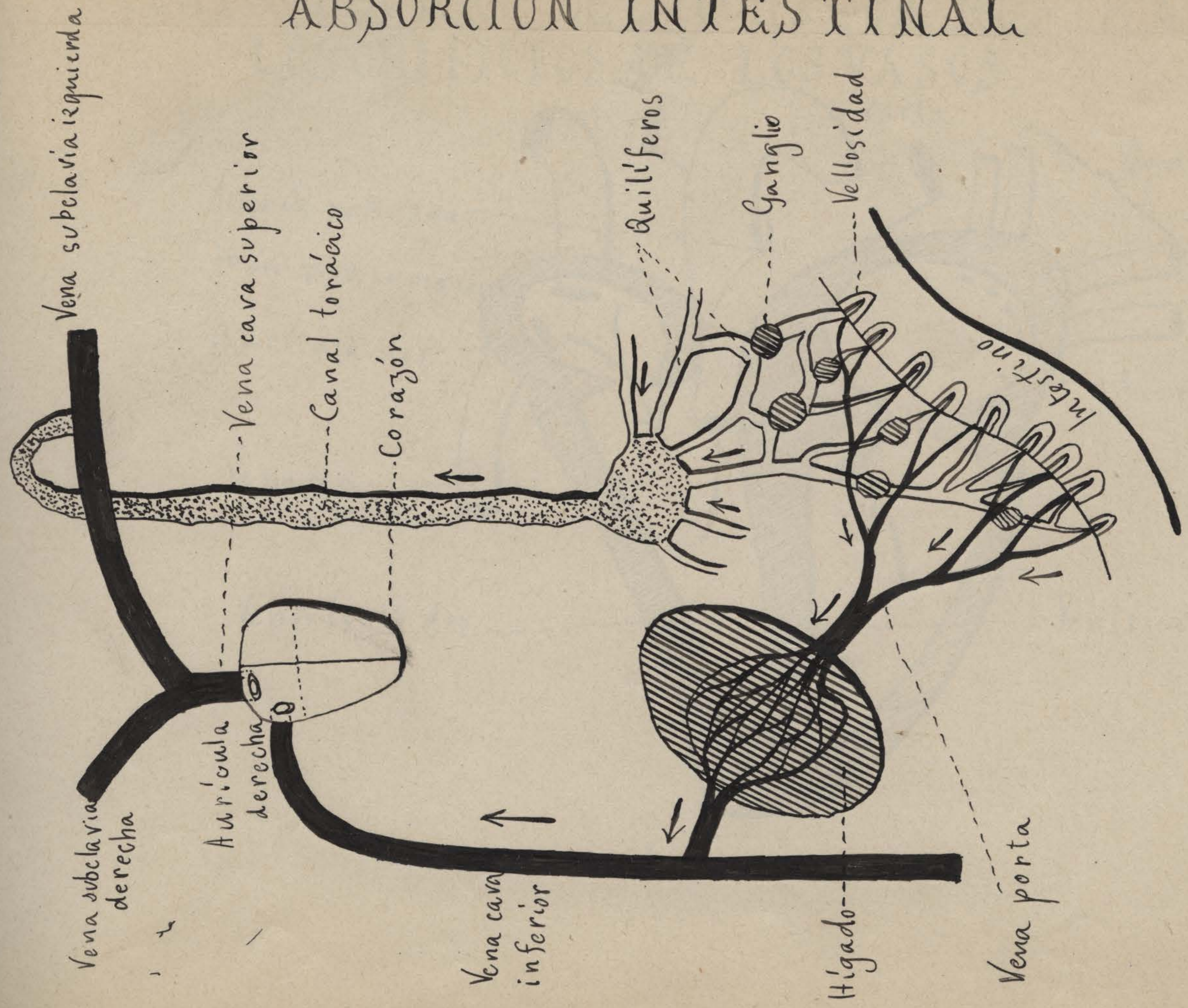

CORTE TEORICO DEL CORAZON MOSTRANDO LOS ORIFICIOS DE LOS VASOS

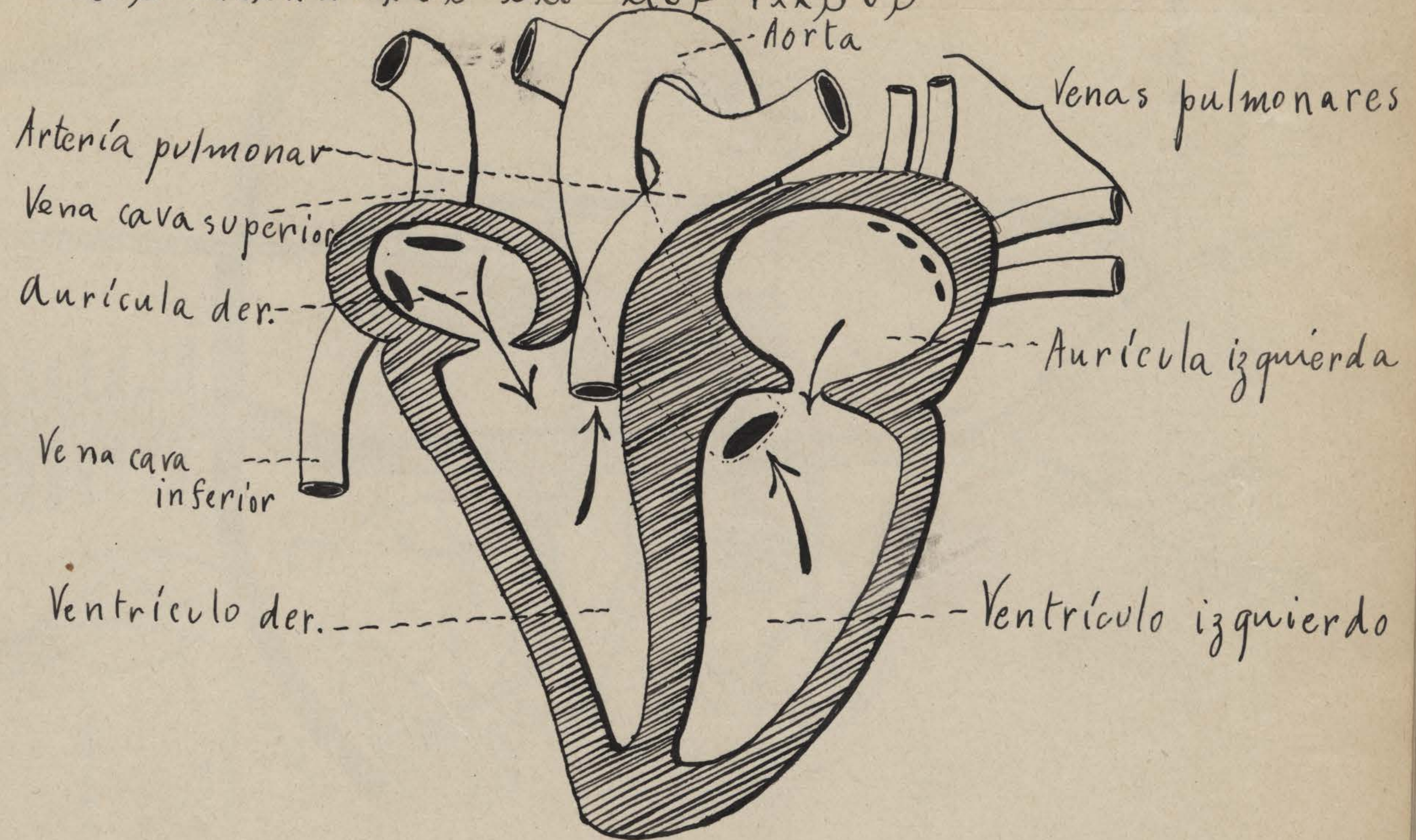

PRINCIPALES ARTERIAS

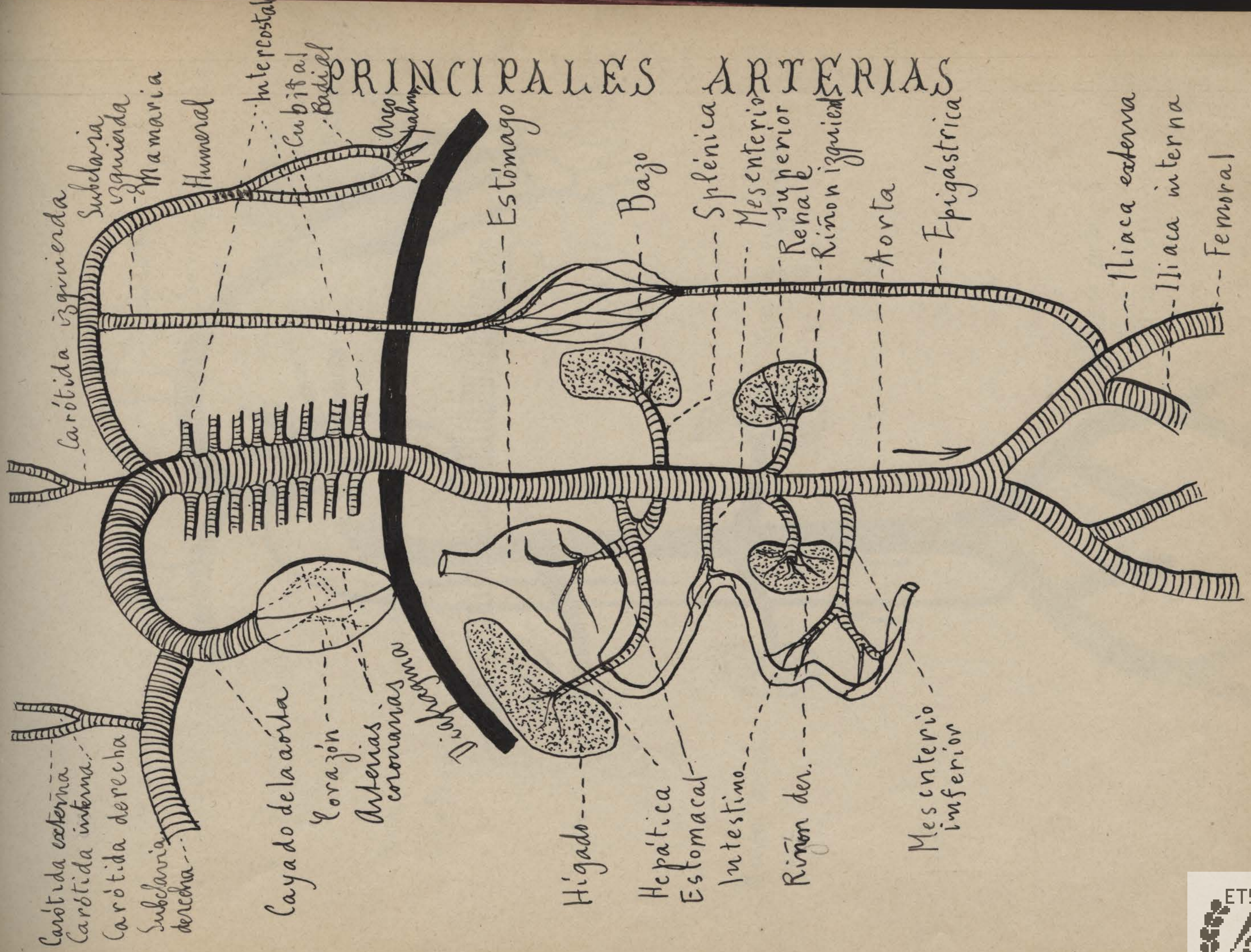

Carótida externa
Carótida interna

Carótida derecha
Subclavia derecha

Cayado de la aorta

Corazón
Arterias coronarias
Truncus celiacus

Higado

Hepática
Estomacal

Intestino

Riñón der.

Mesenterio inferior

Estómago

Bazo

Splénica

Mesenterio superior

Renal

Riñón izquierdo

Aorta

Epigástrica

Iliaca externa

Iliaca interna

Femoral

Carótida izquierda

Subclavia izquierda

Mamaria

Humeral

Intercostal

Cubital

Radial

Arco palmar

PRINCIPALES VENAS

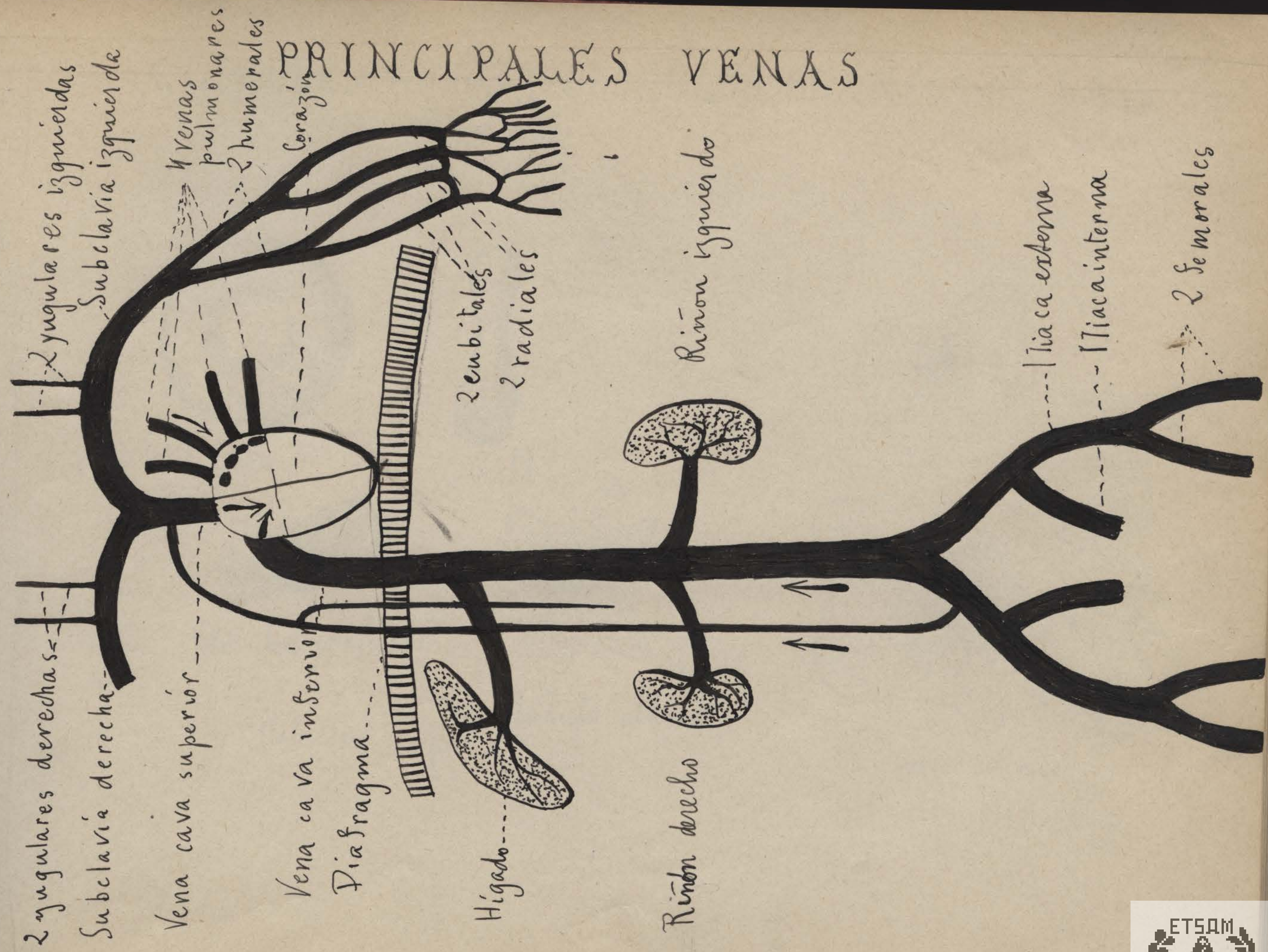

GLÓBULOS ROJOS Y GLÓBULOS BLANCOS DE LA SANGRE

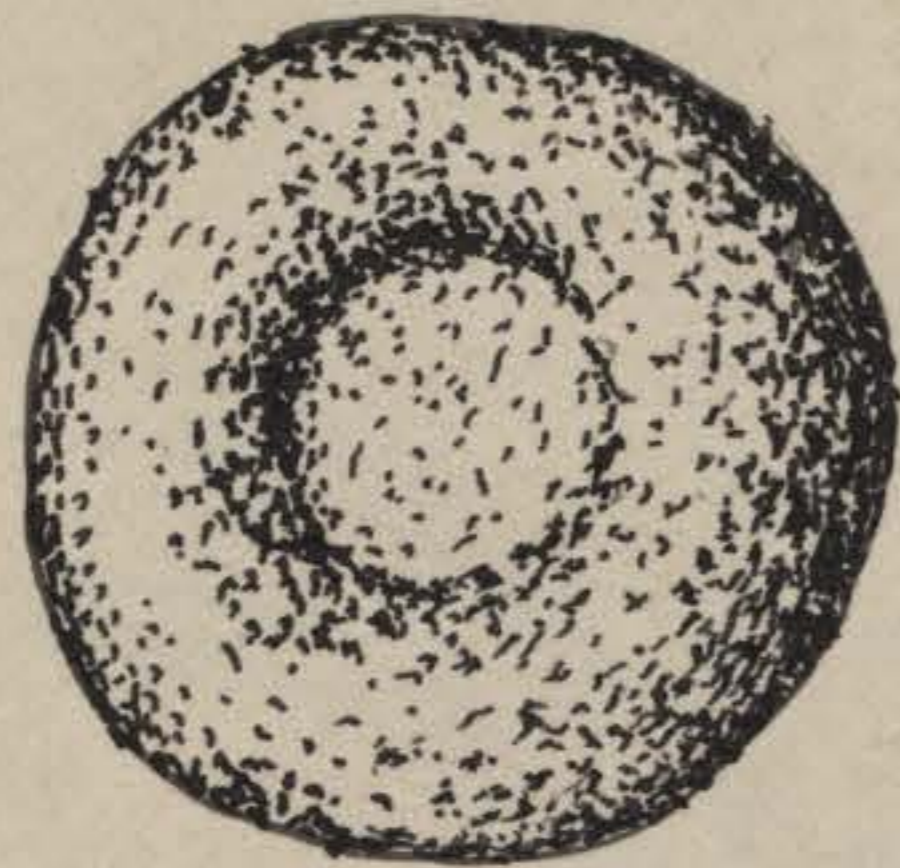

Cara



Perfil



Glóbulos apilados

Glóbulos rojos

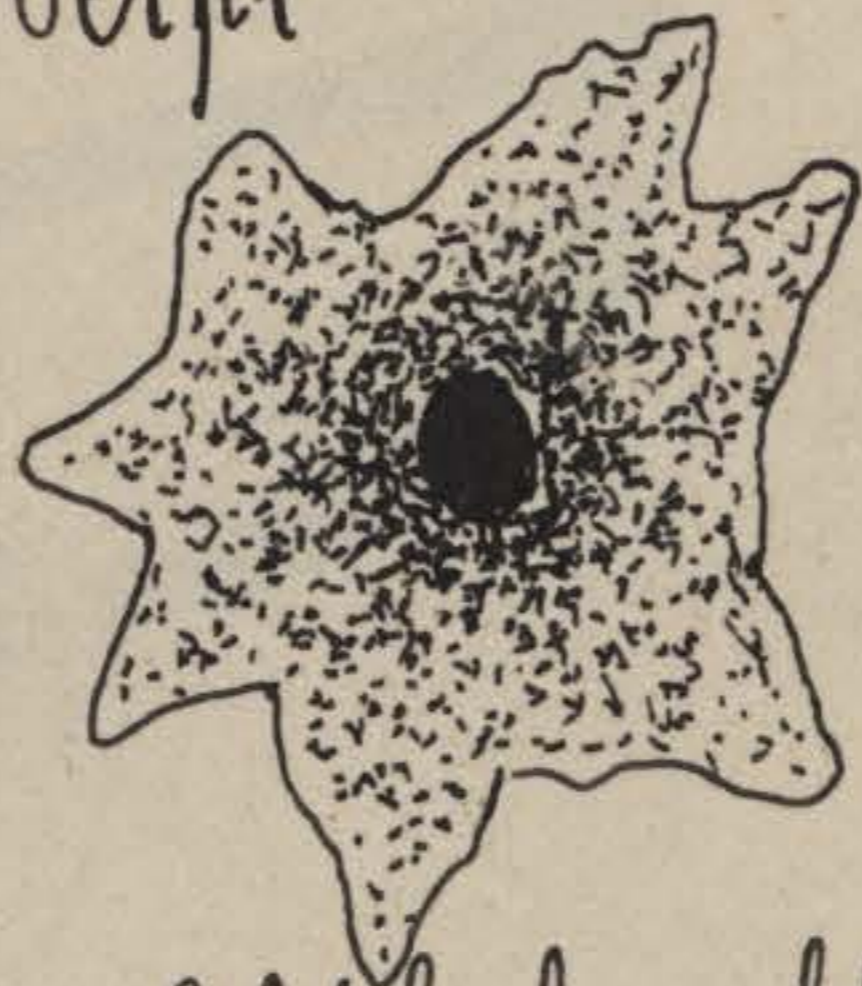

Glóbulo alterado

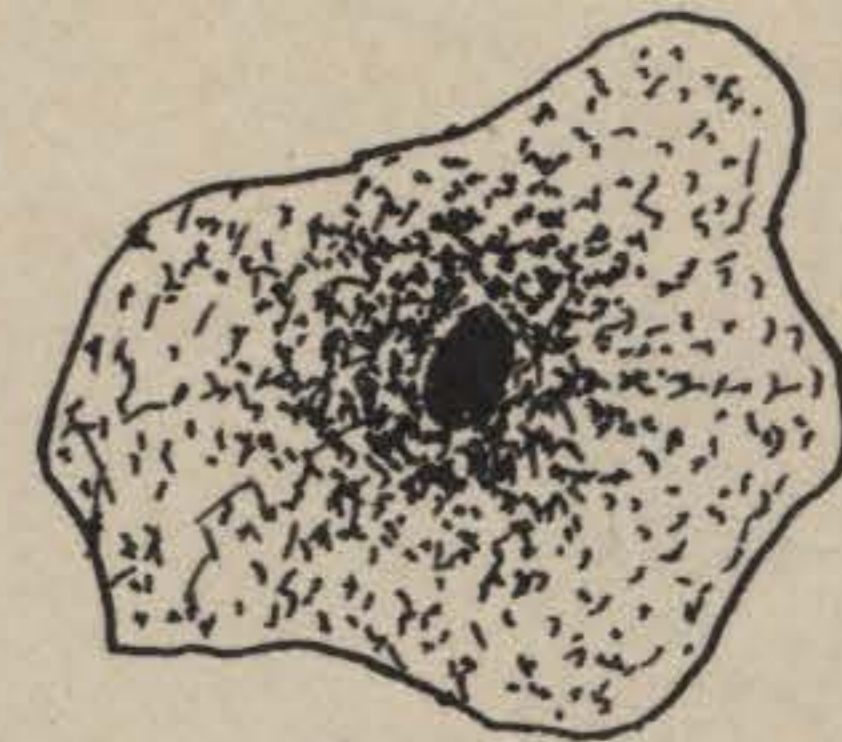

En reposo

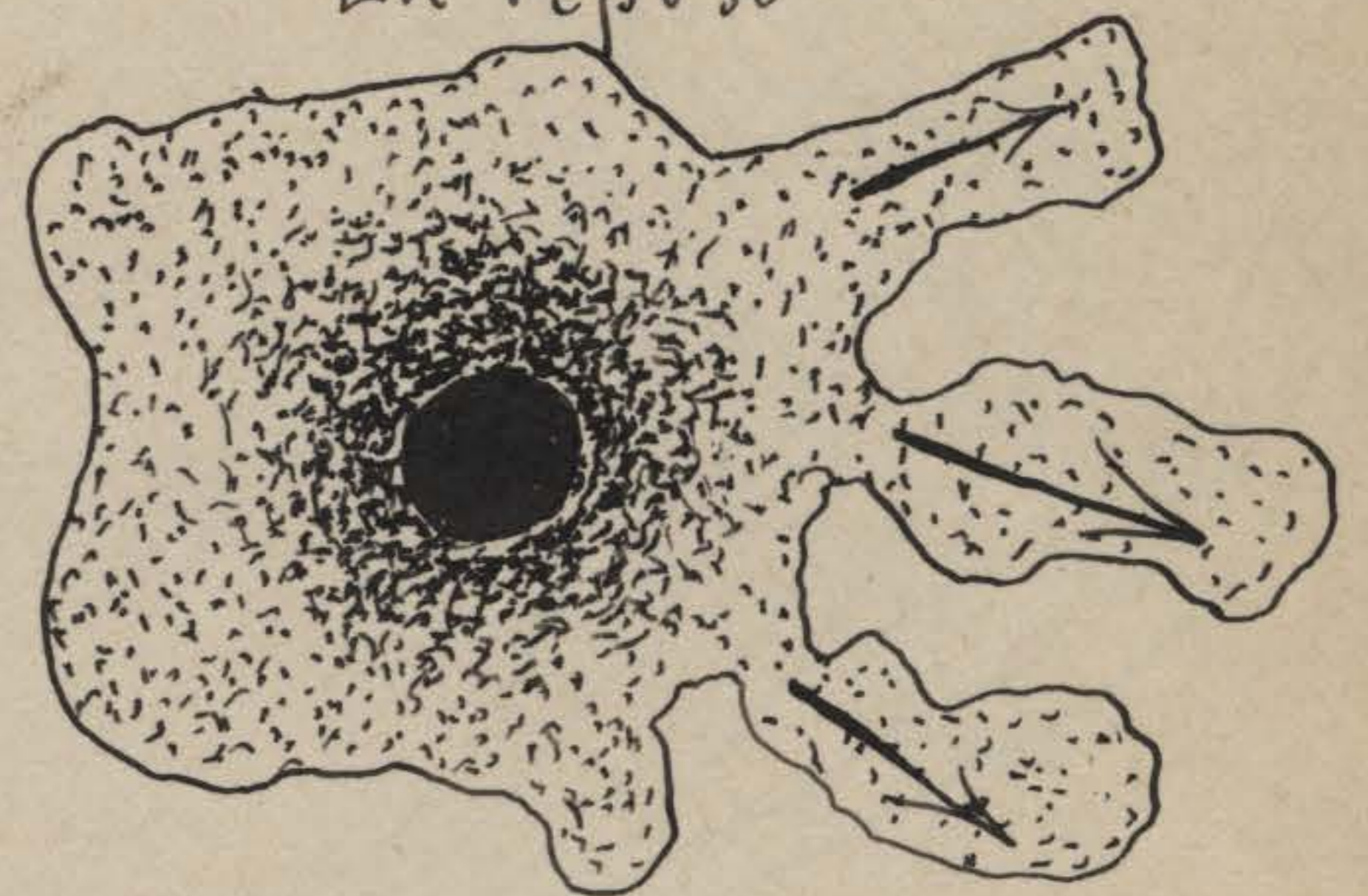

En movimiento
Glóbulos blancos

LA CIRCULACIÓN DE LA SANGRE

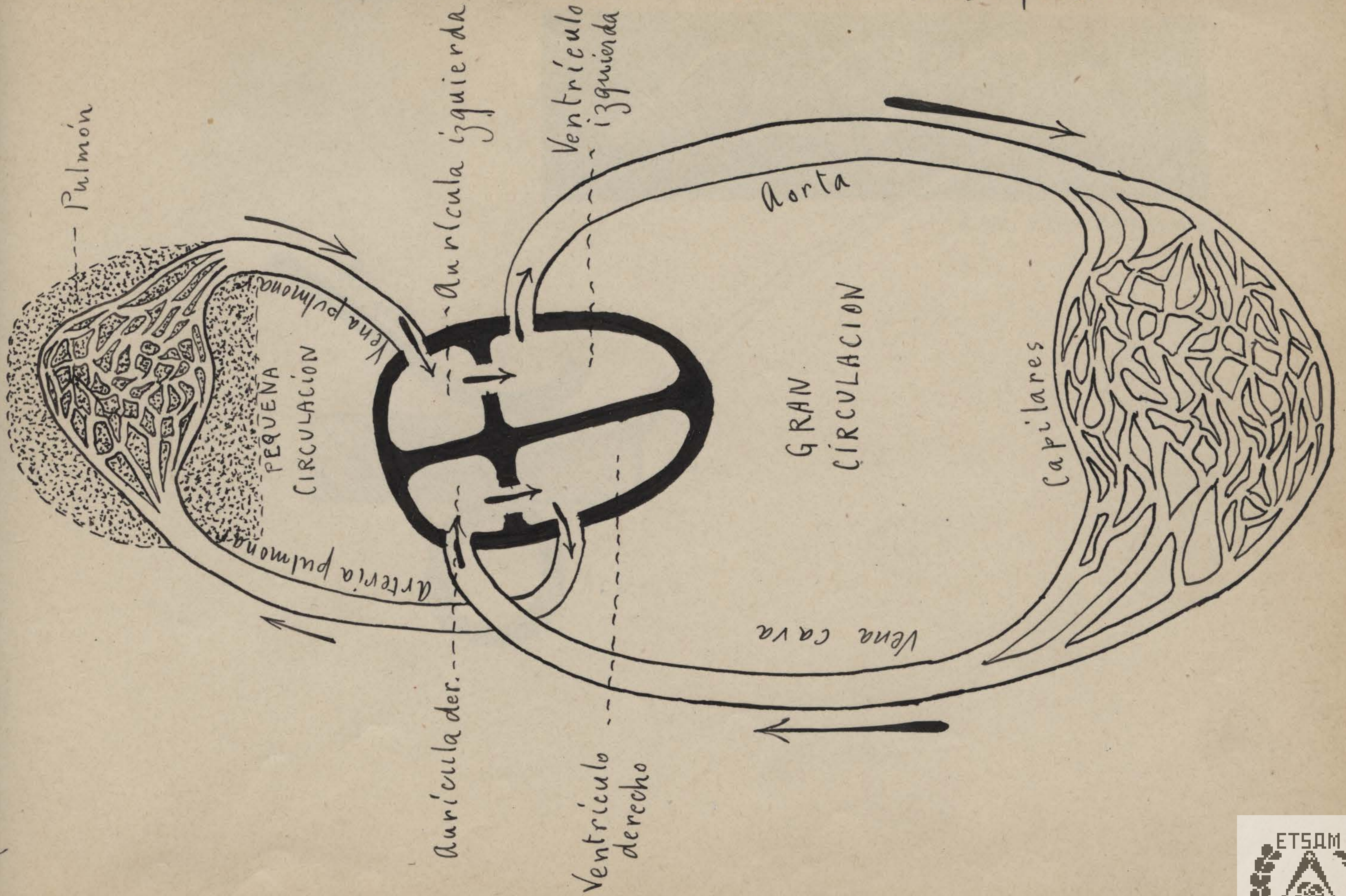

ESFIGMÓGRAFO

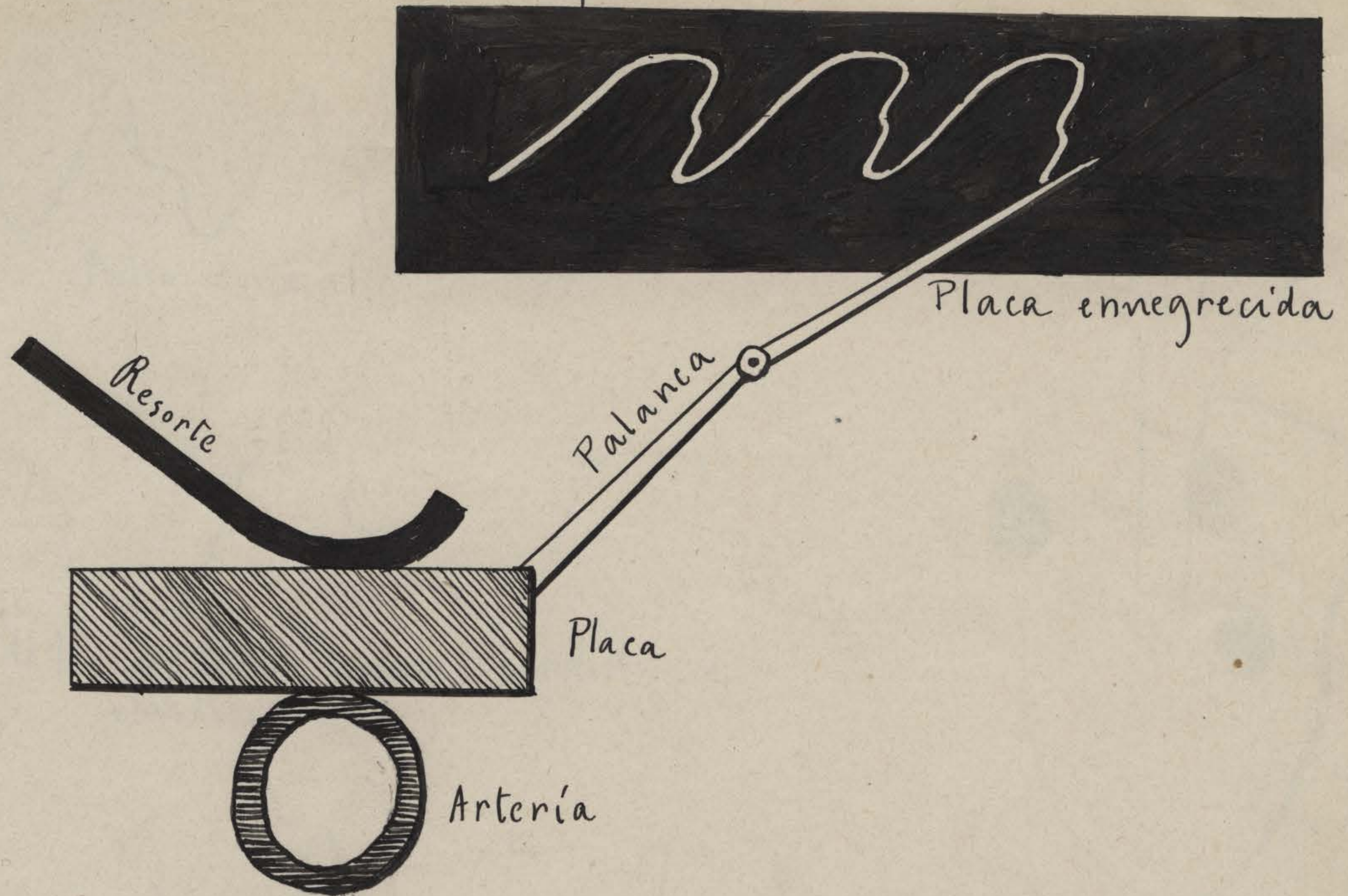

LINEAS DEL PULSO

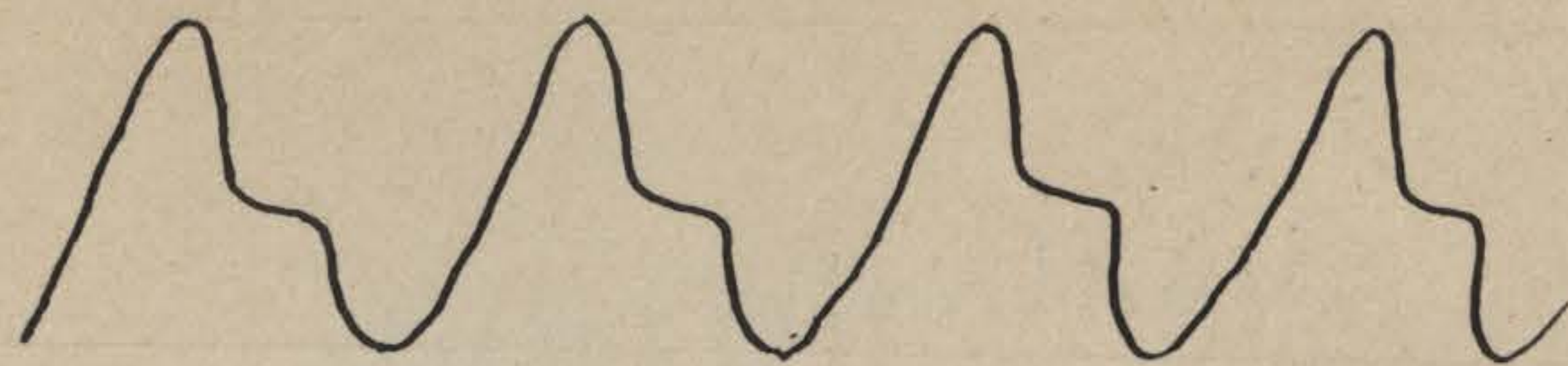

Pulso normal

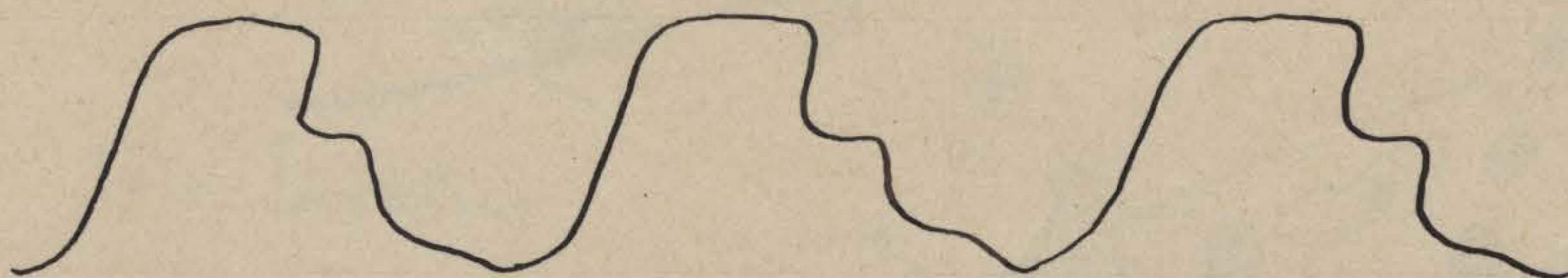

Pulso de las arterias que han perdido su elasticidad

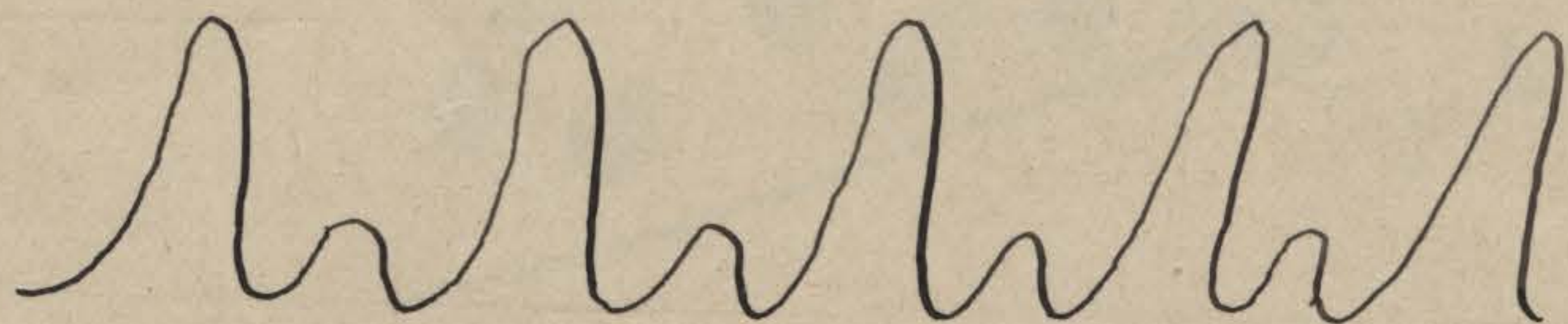

Pulso de la fiebre tifoidea

GANGLIOS NERVIOSOS DEL CORAZON

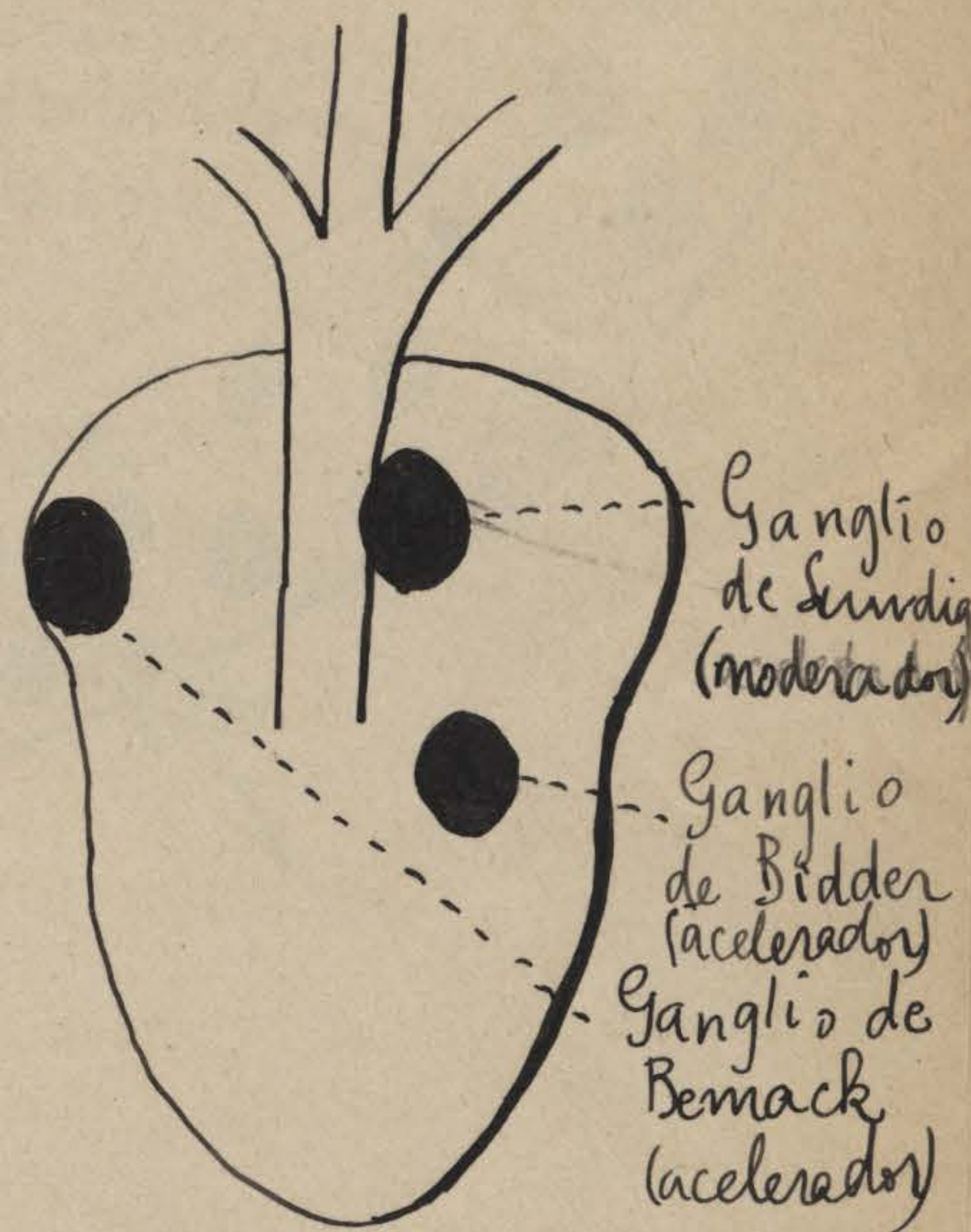

ORIGEN DE LA LINFIA

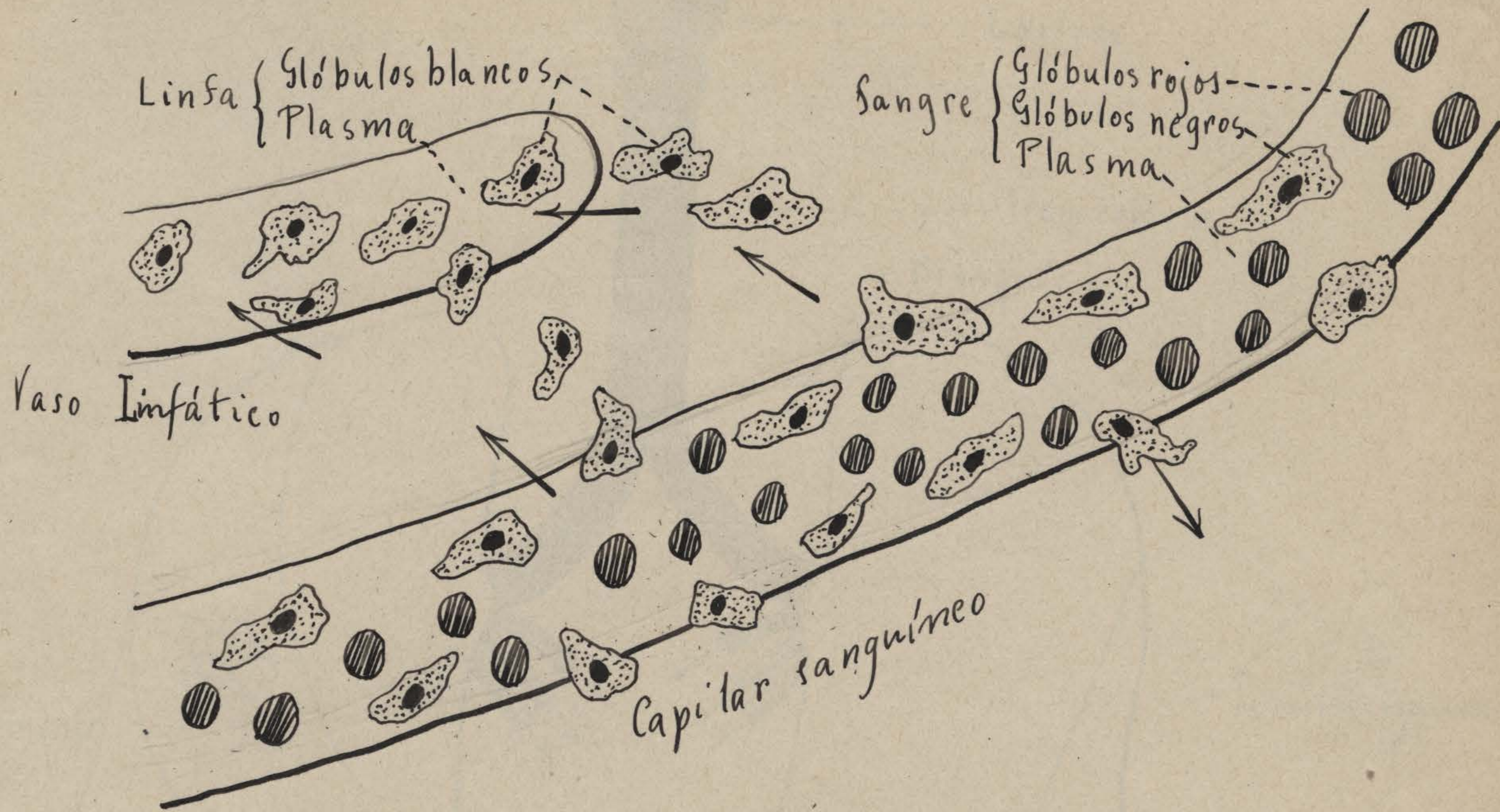

TRAQUEA Y PULMONES

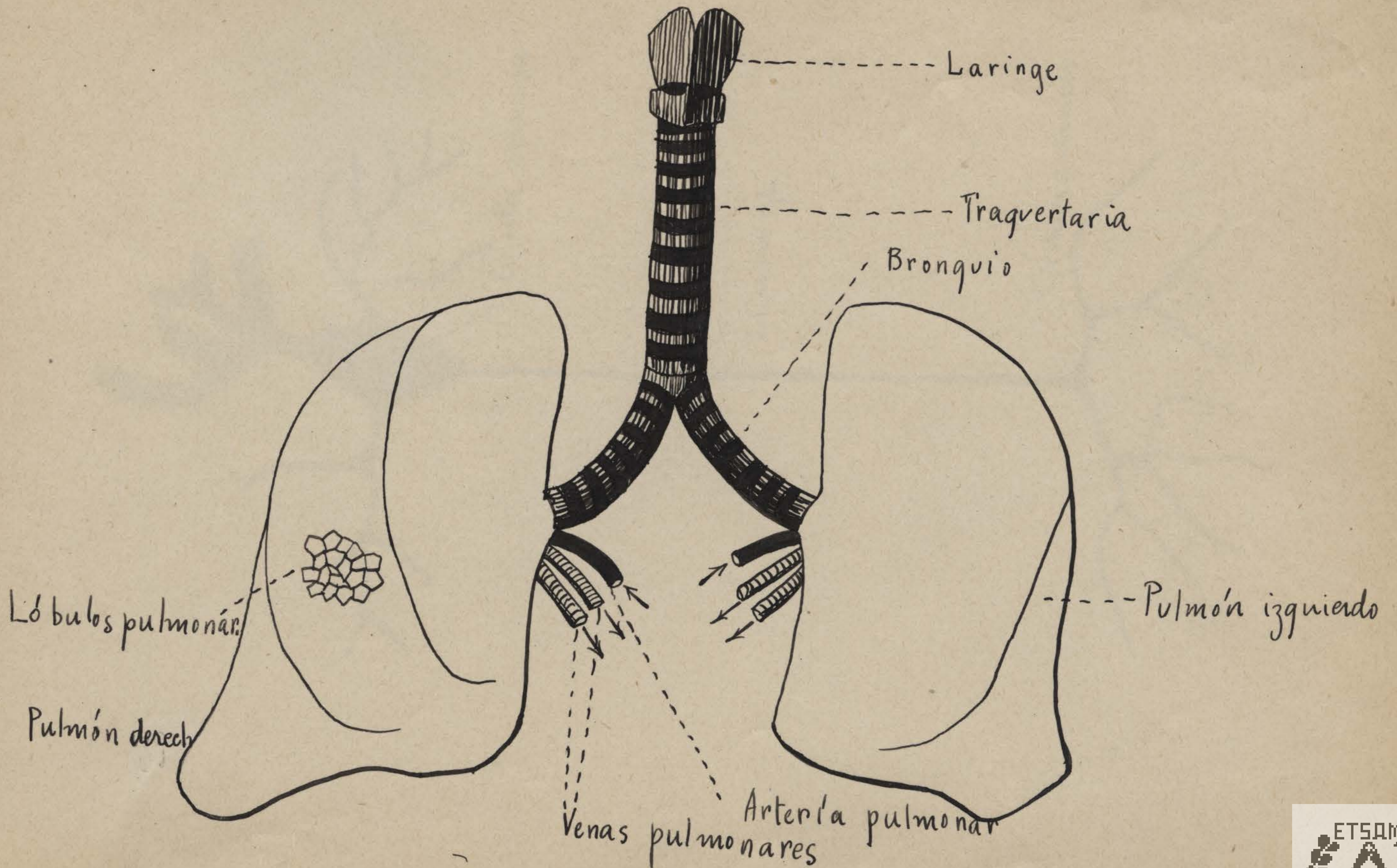

NEURONA

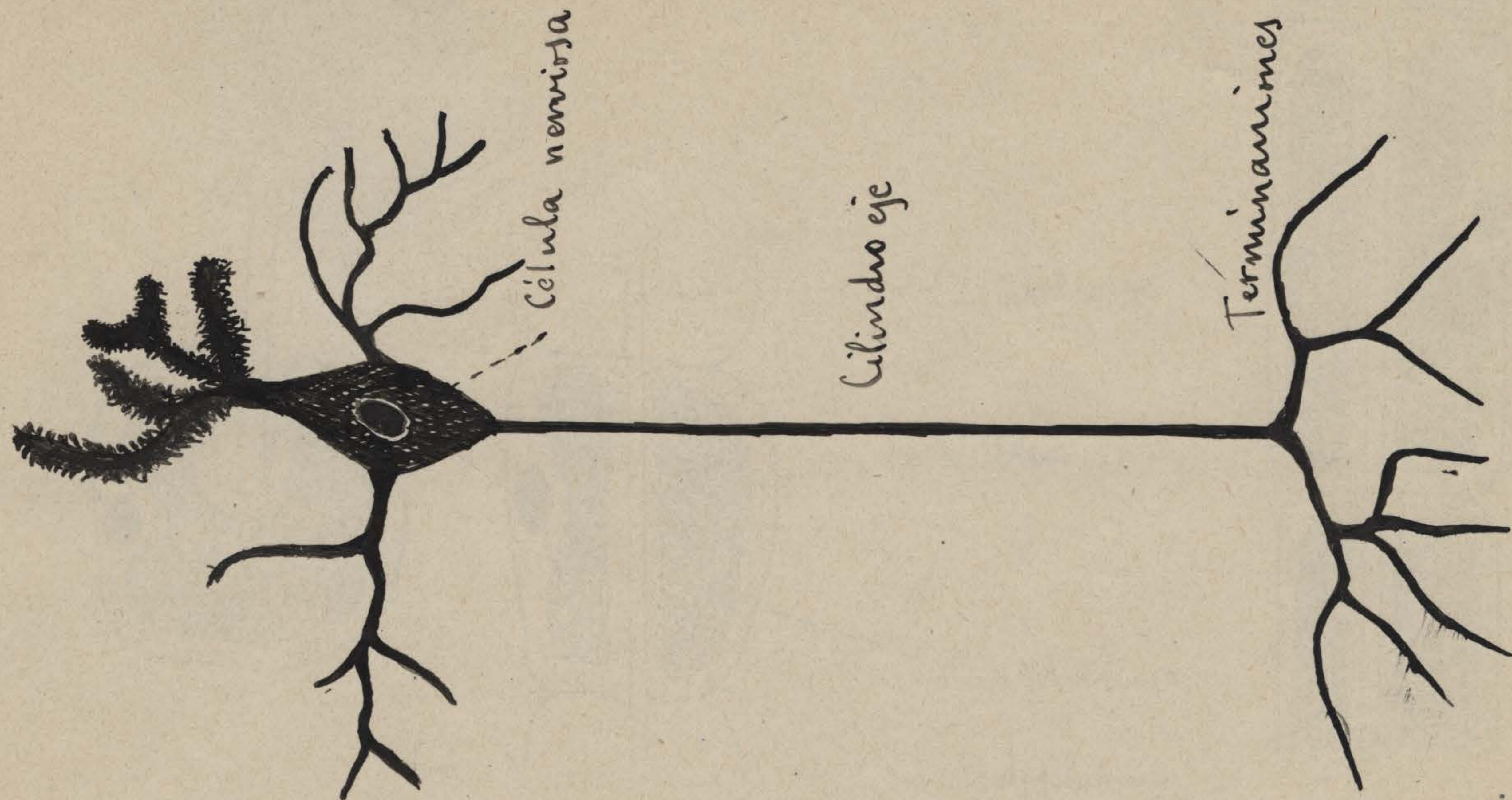

FORMACION DE UNA FIBRA NERVIOSA DE MIELINA

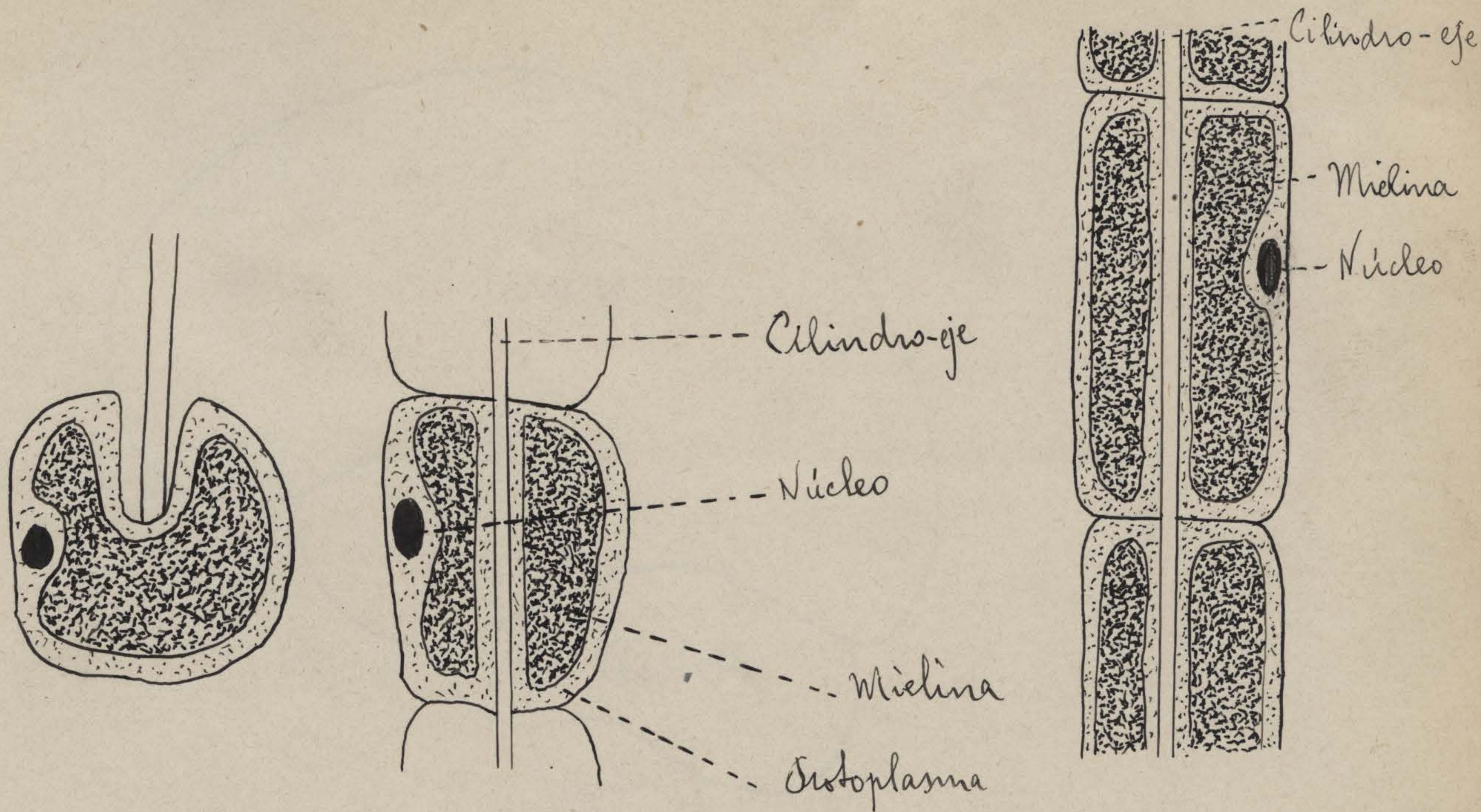

ENCEFALO VISTO DE PERFIL

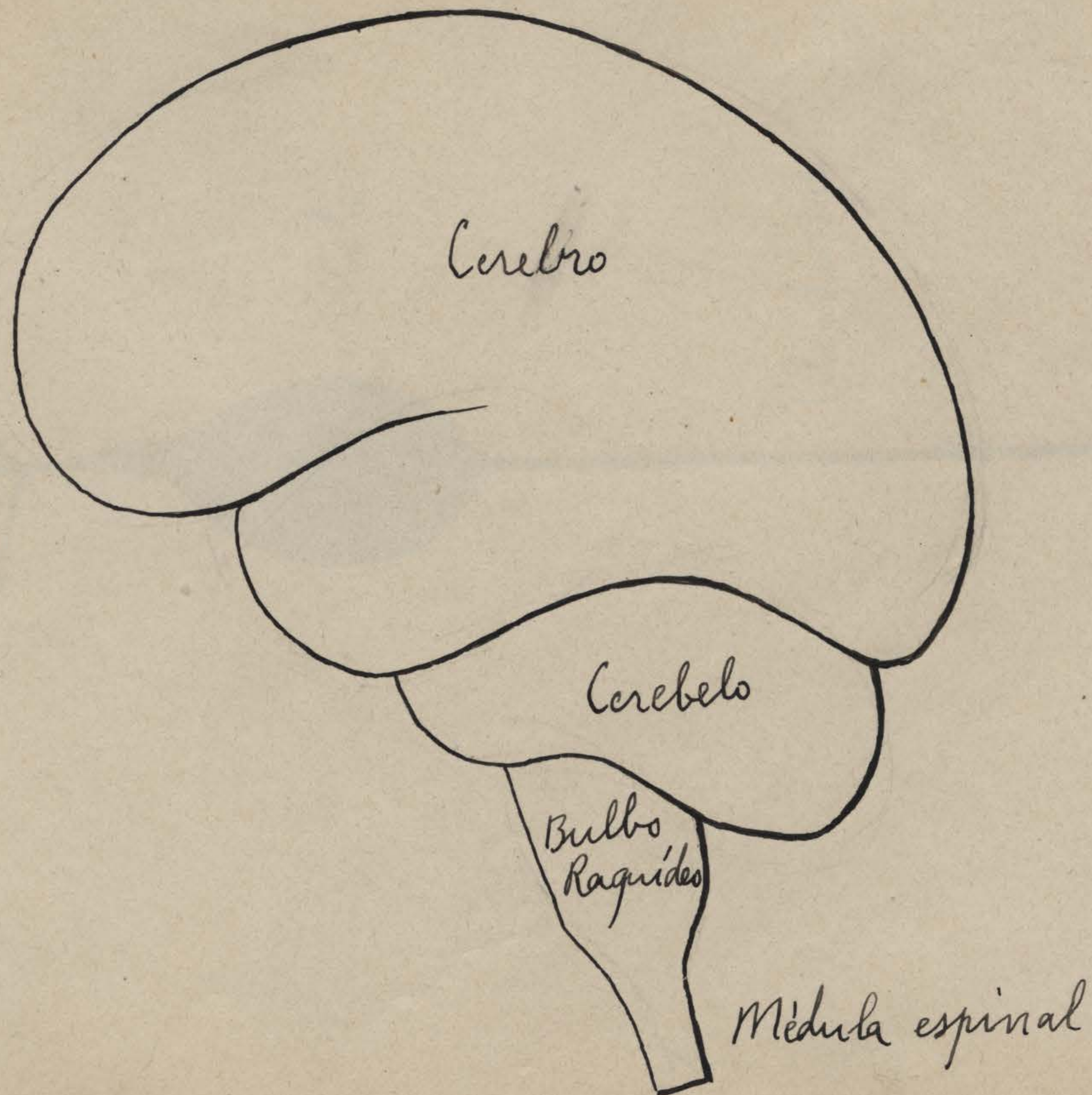

CORTE TRANSVERSAL DEL CEREBRO DEFINITIVAMENTE
CONSTITUIDO

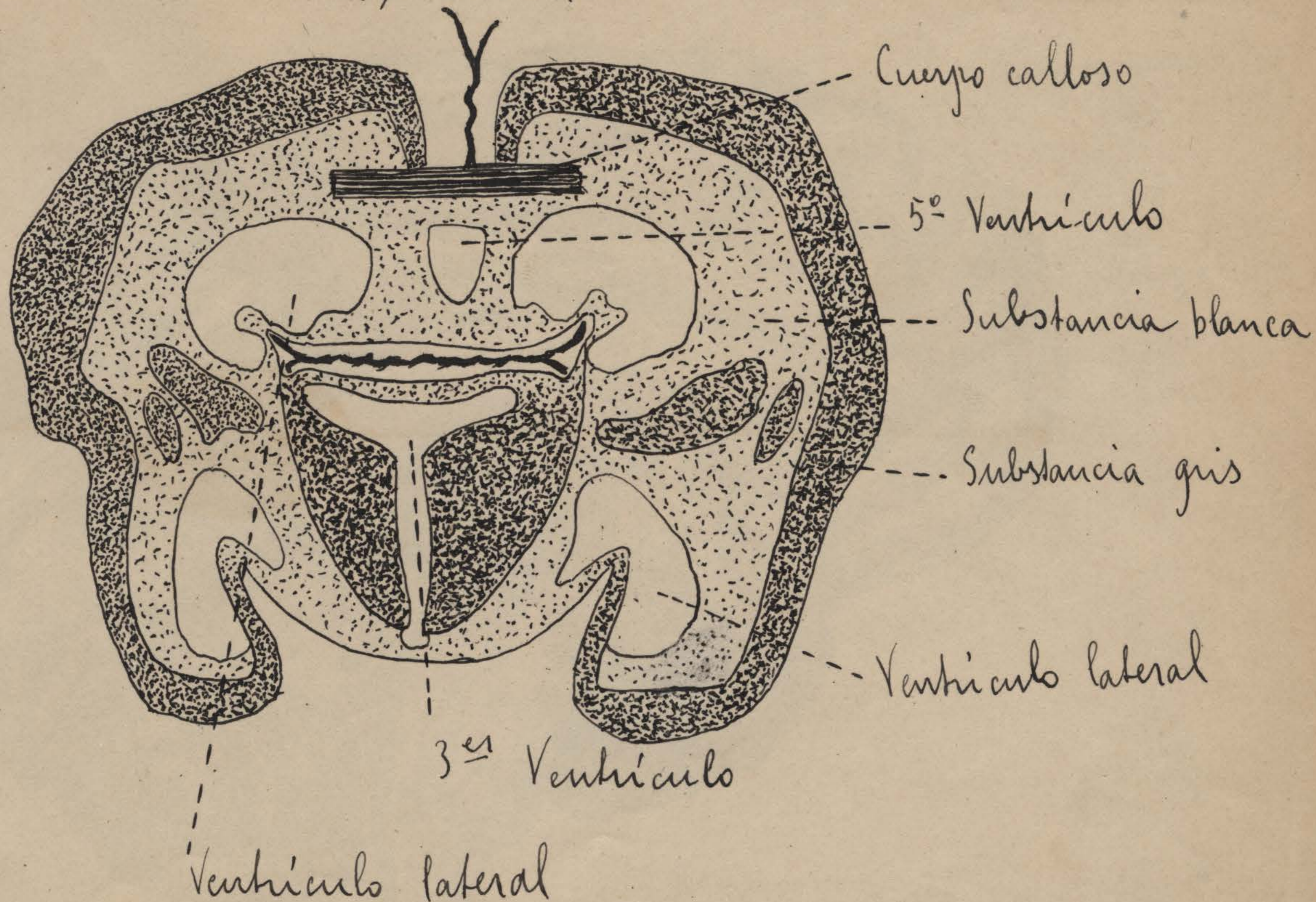

NEURONA BIPOLAR

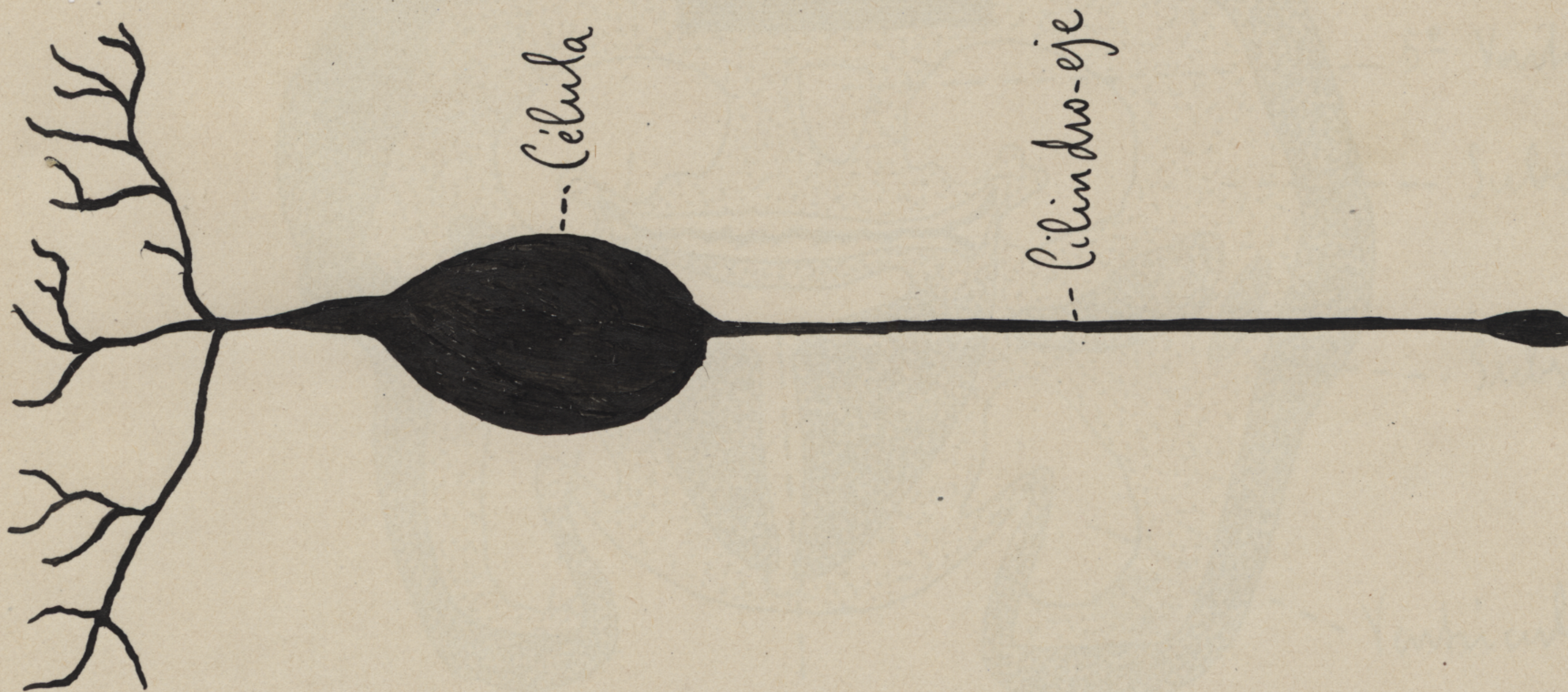

CORTE VERTICAL DEL ENCÉFALO

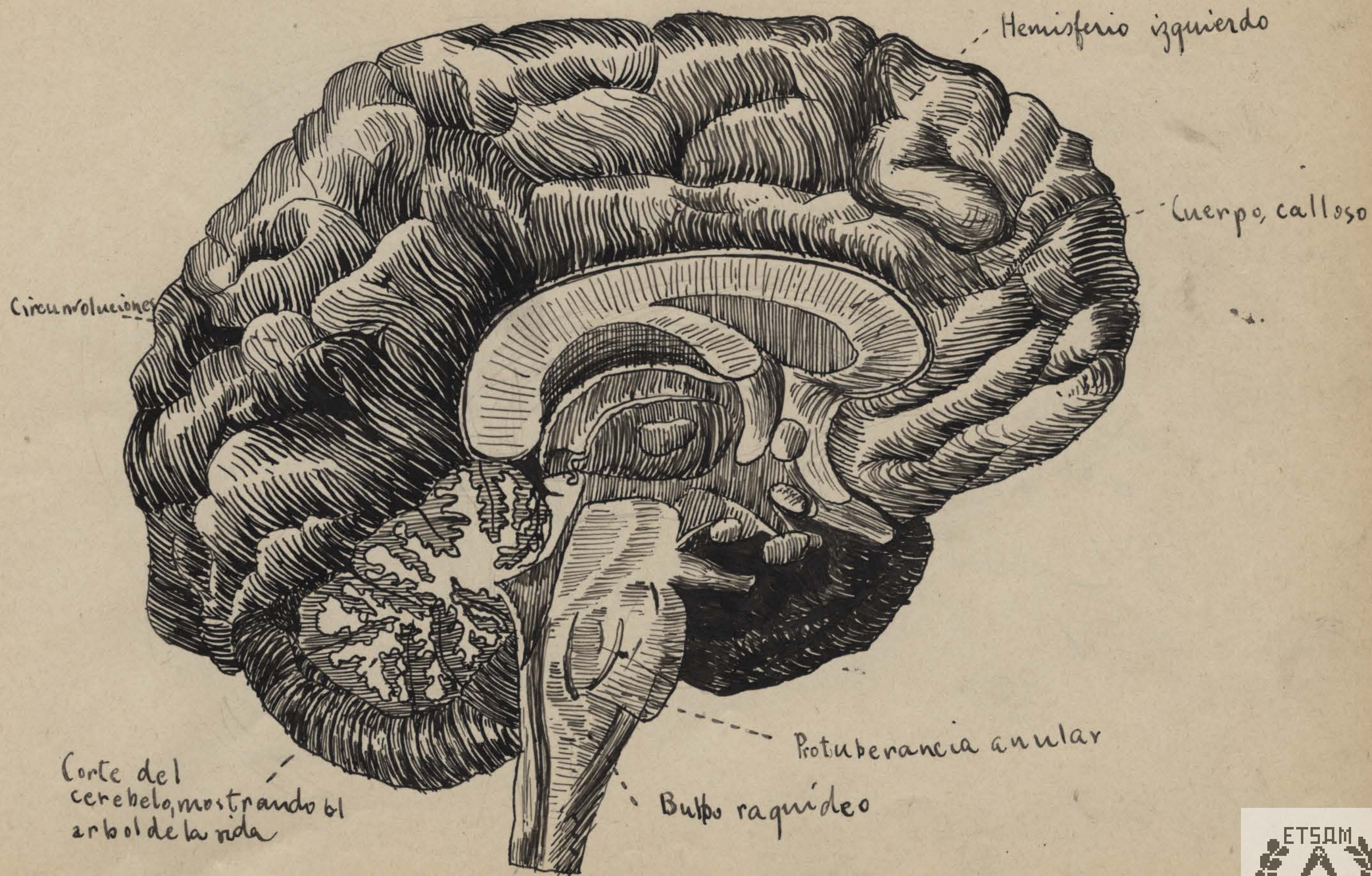

LAS MENINGES

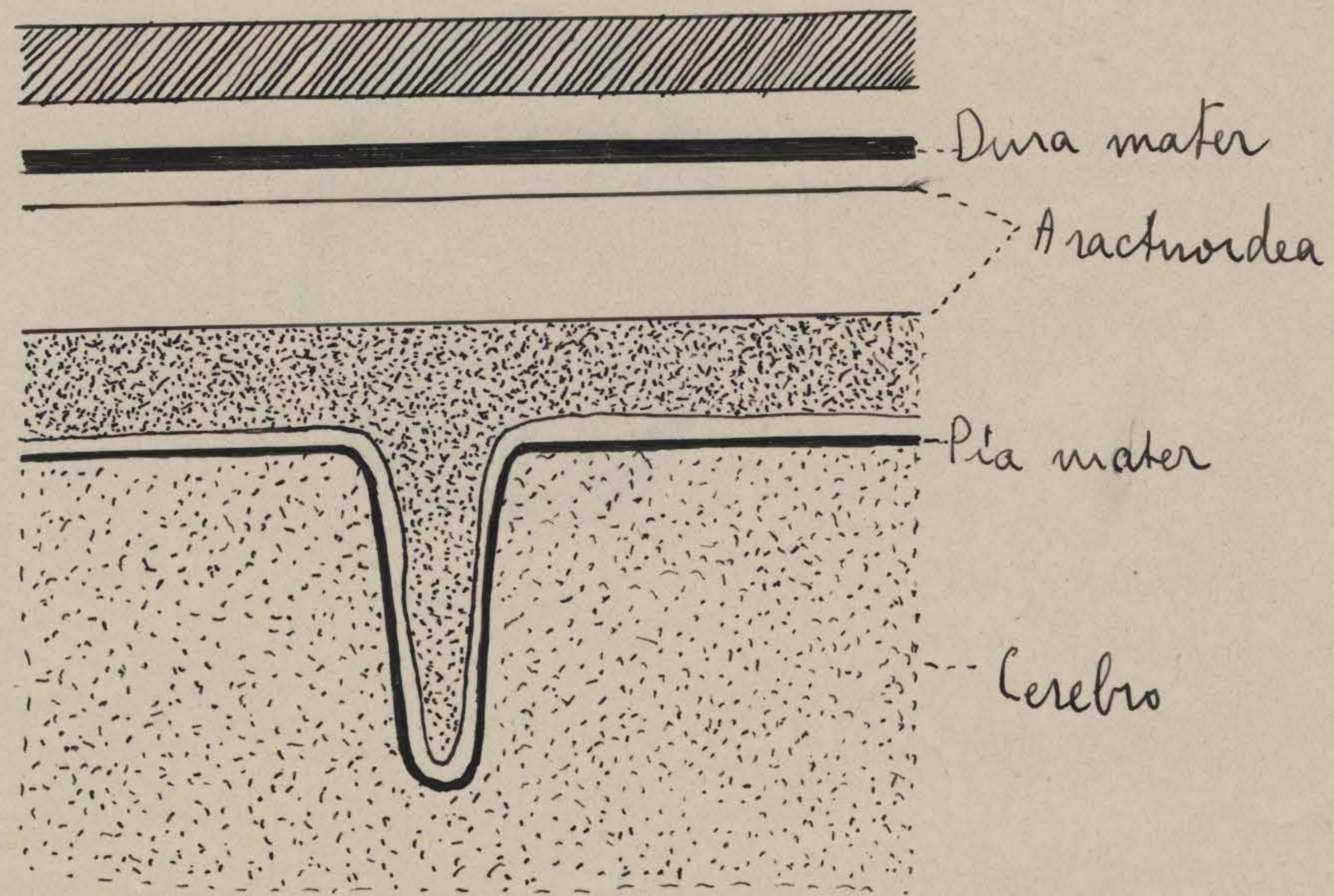

CORTE TRANSVERSAL DE UN NERVIO

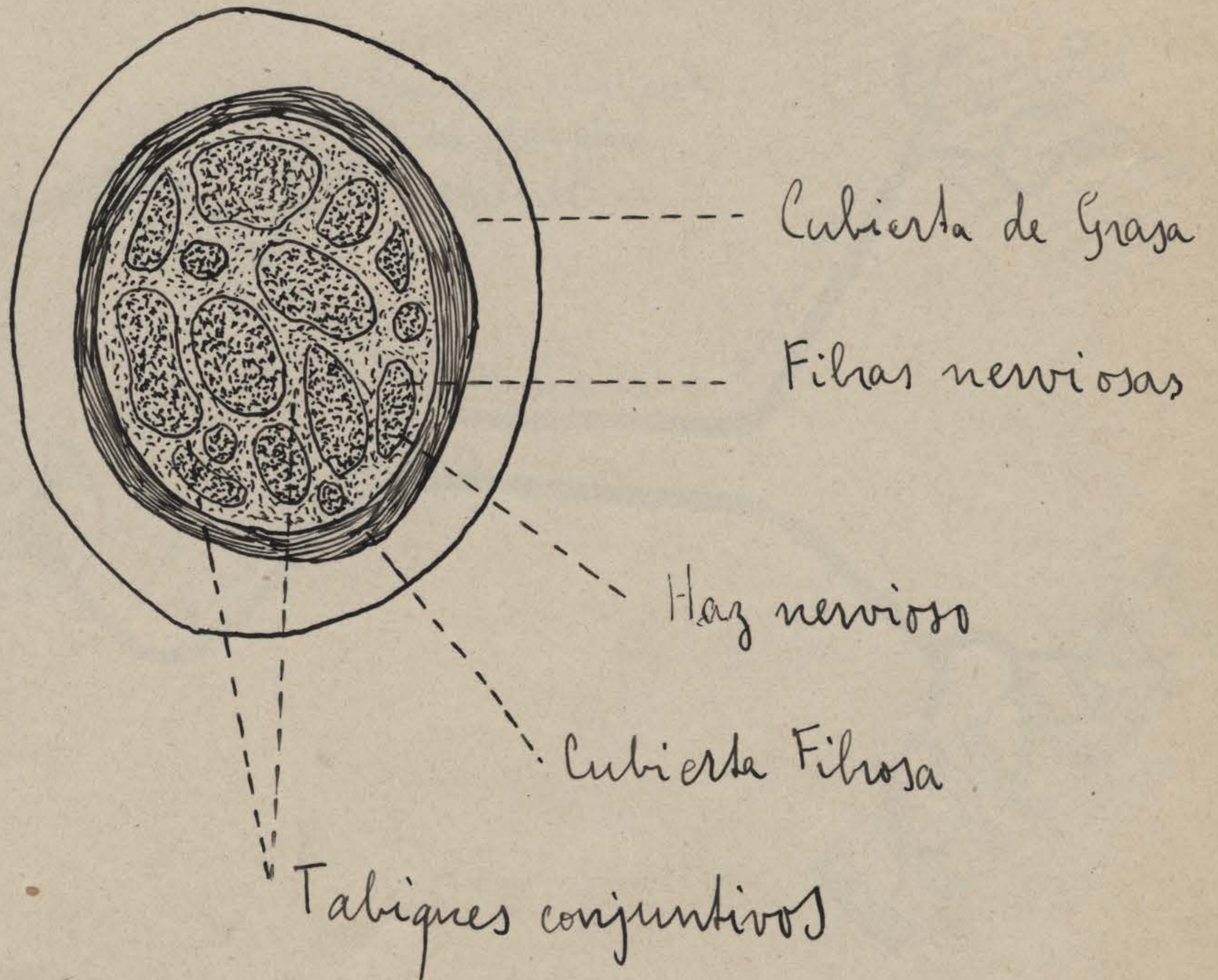

ESQUEMA DE UN REFLEJO SIMPLE

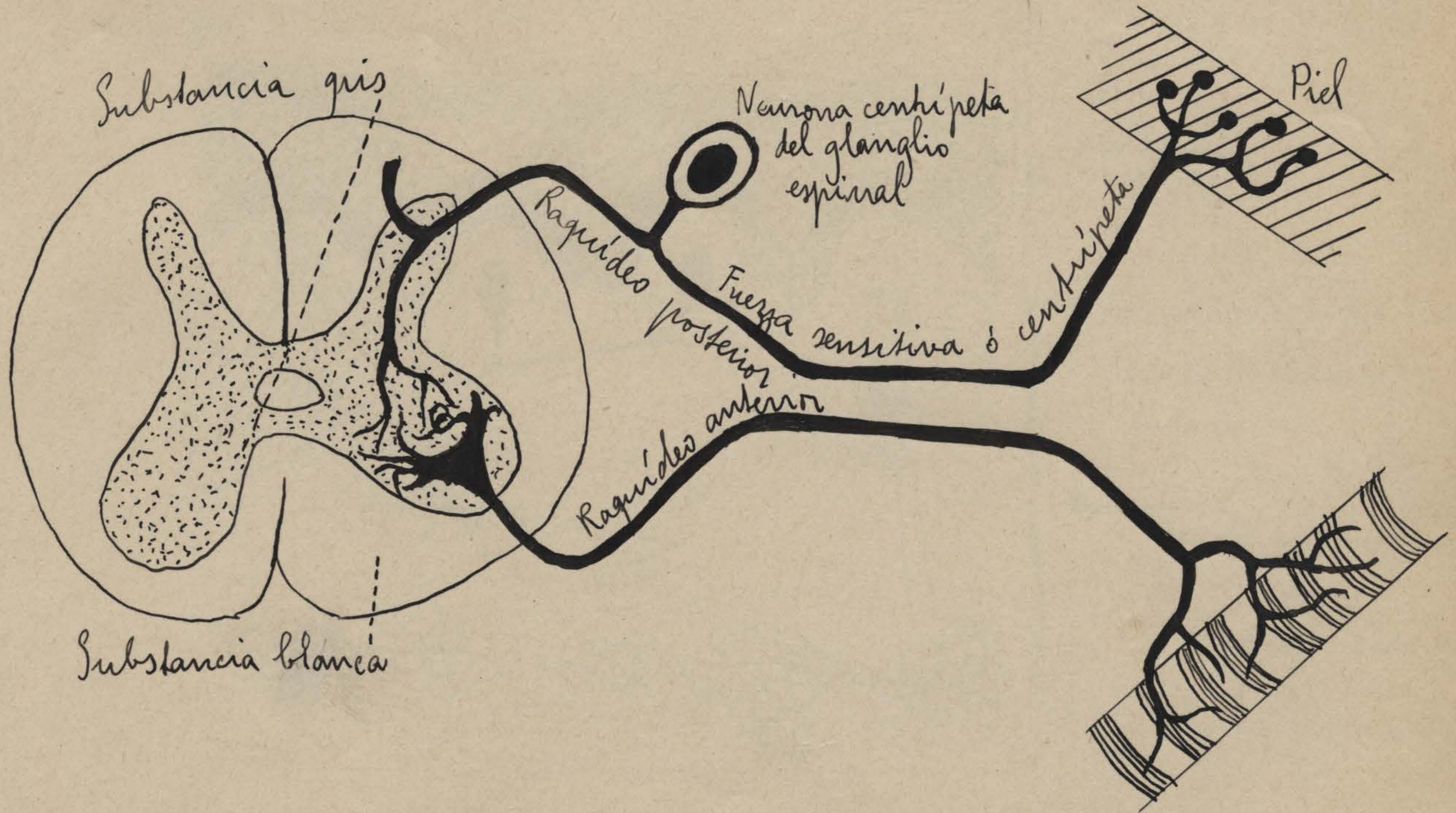

CORTE DE LA PIEL

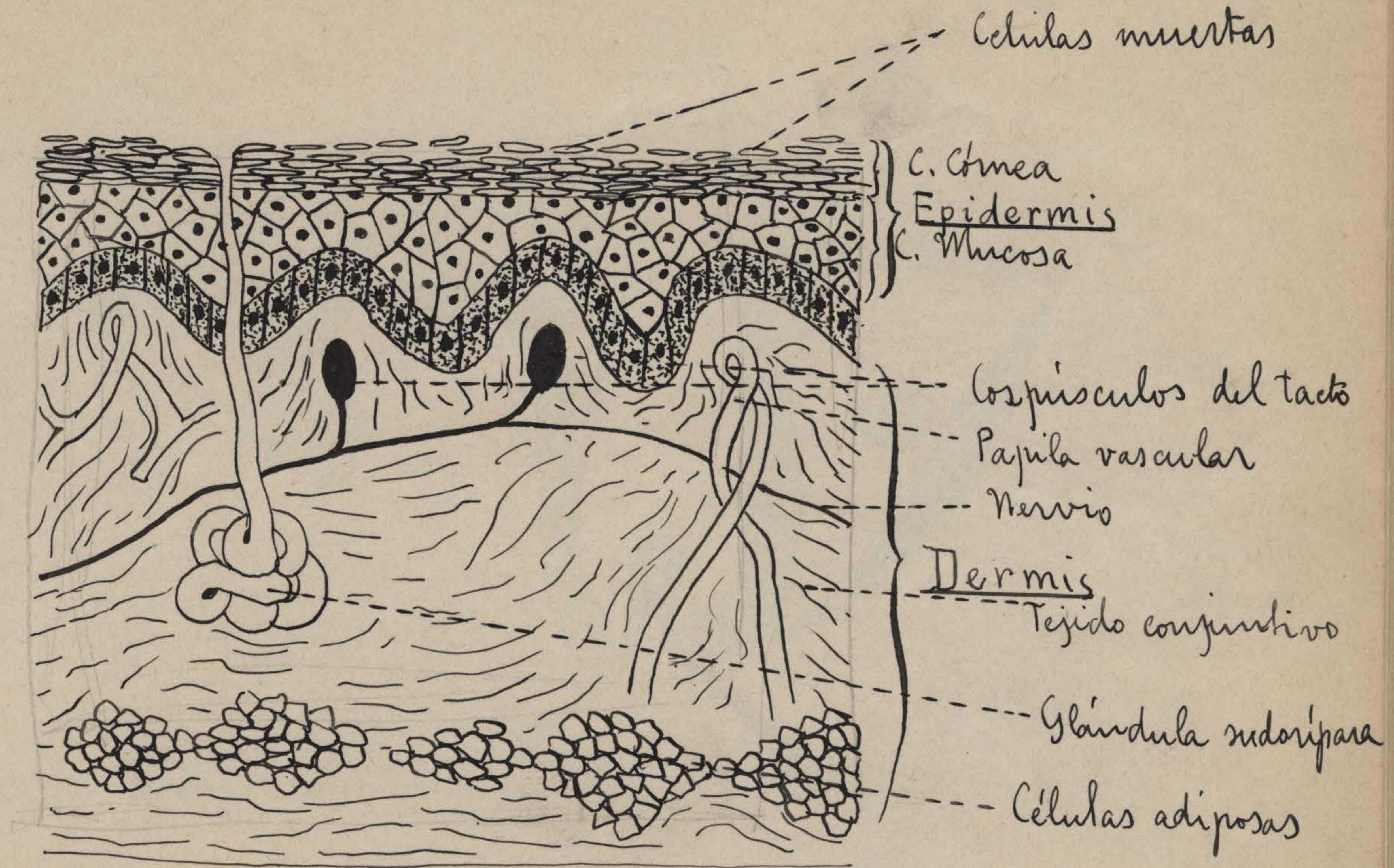

PELO Y SU DESARROLLO Y CRECIMIENTO

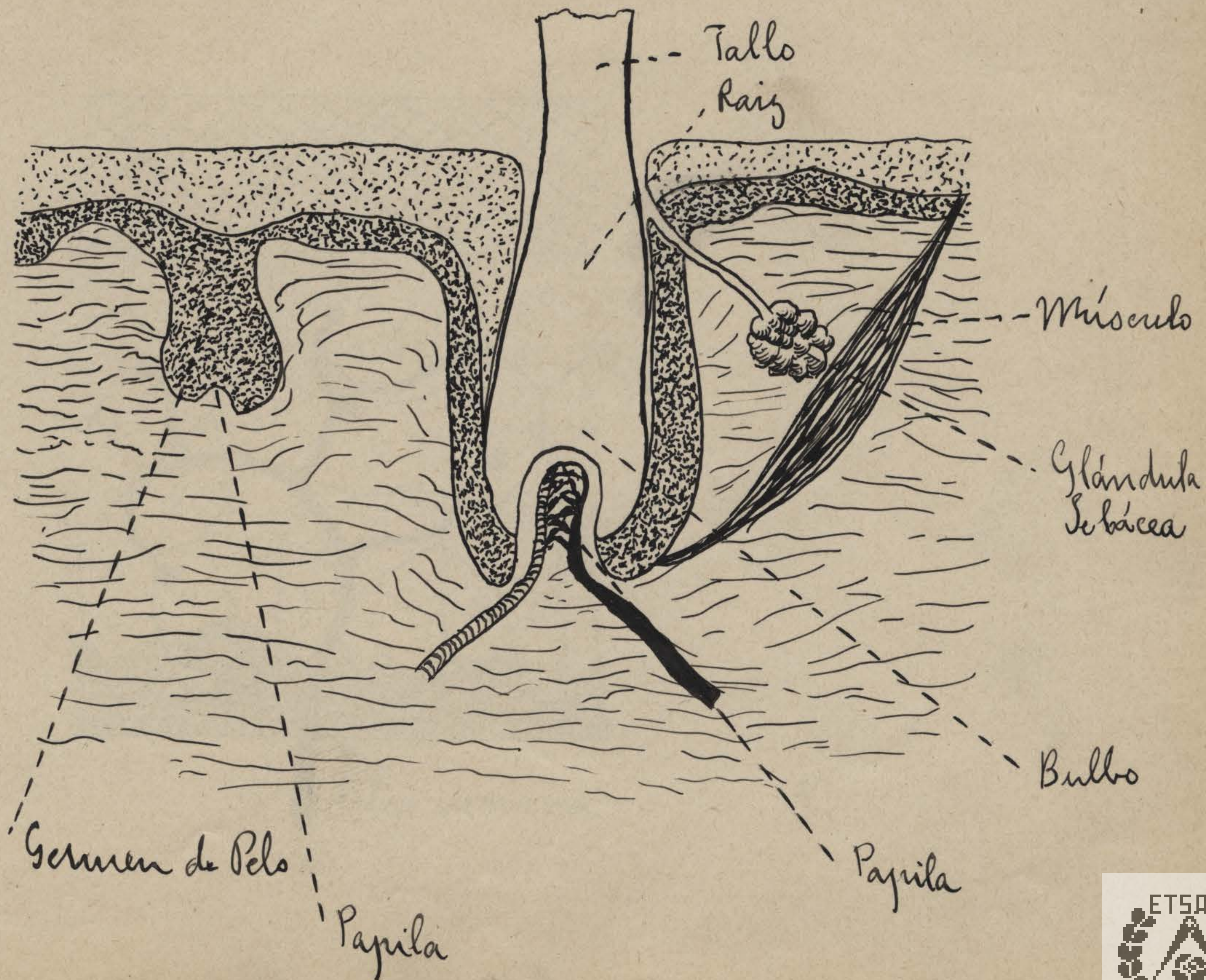

CORTE DE LA EPIDERMIS
NÉRVIOSAS
CON TERMINACIONES

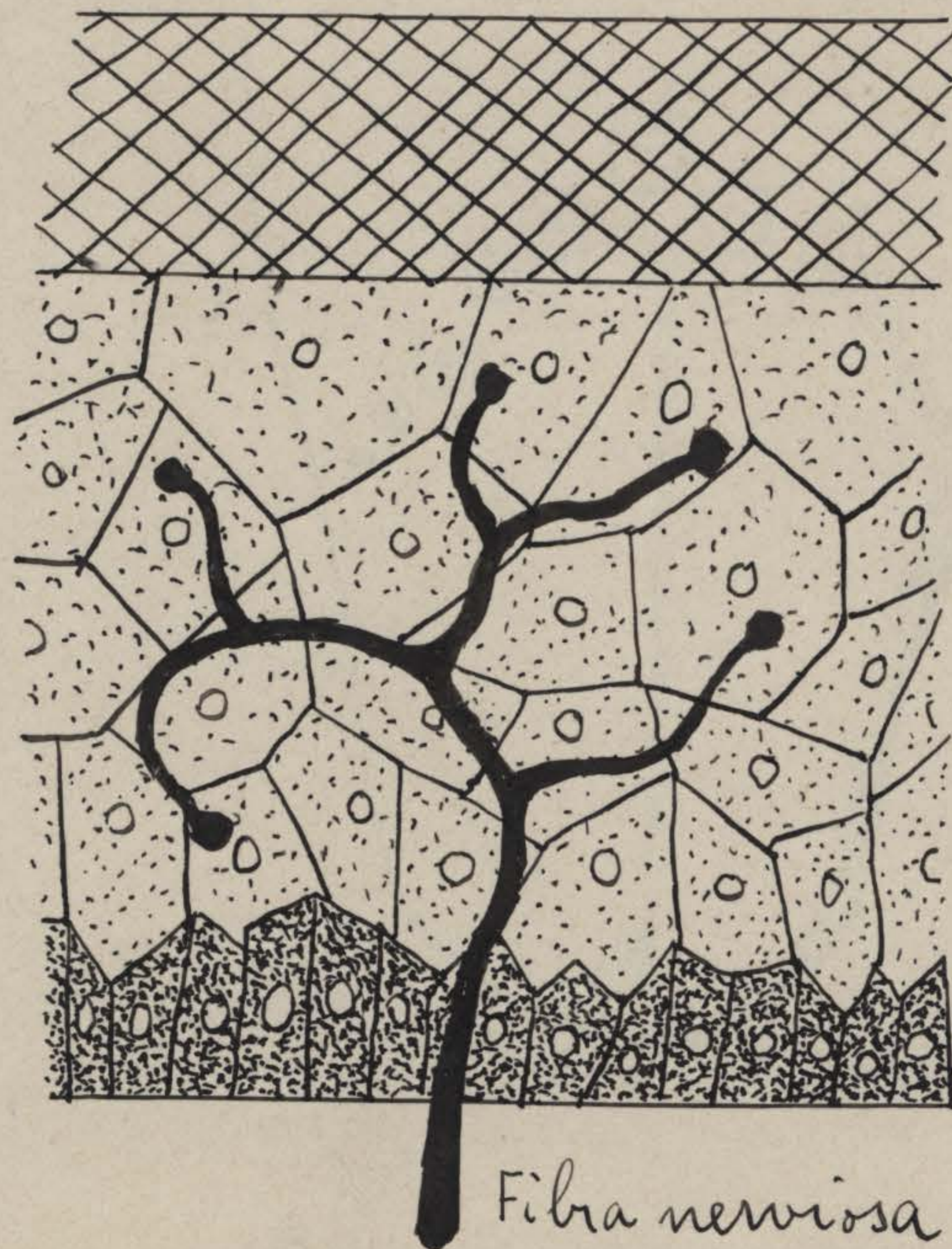

Fibra nerviosa

CARA SUPERIOR DE LA LENGUA MOSTRANDO LA Y LINGUAL

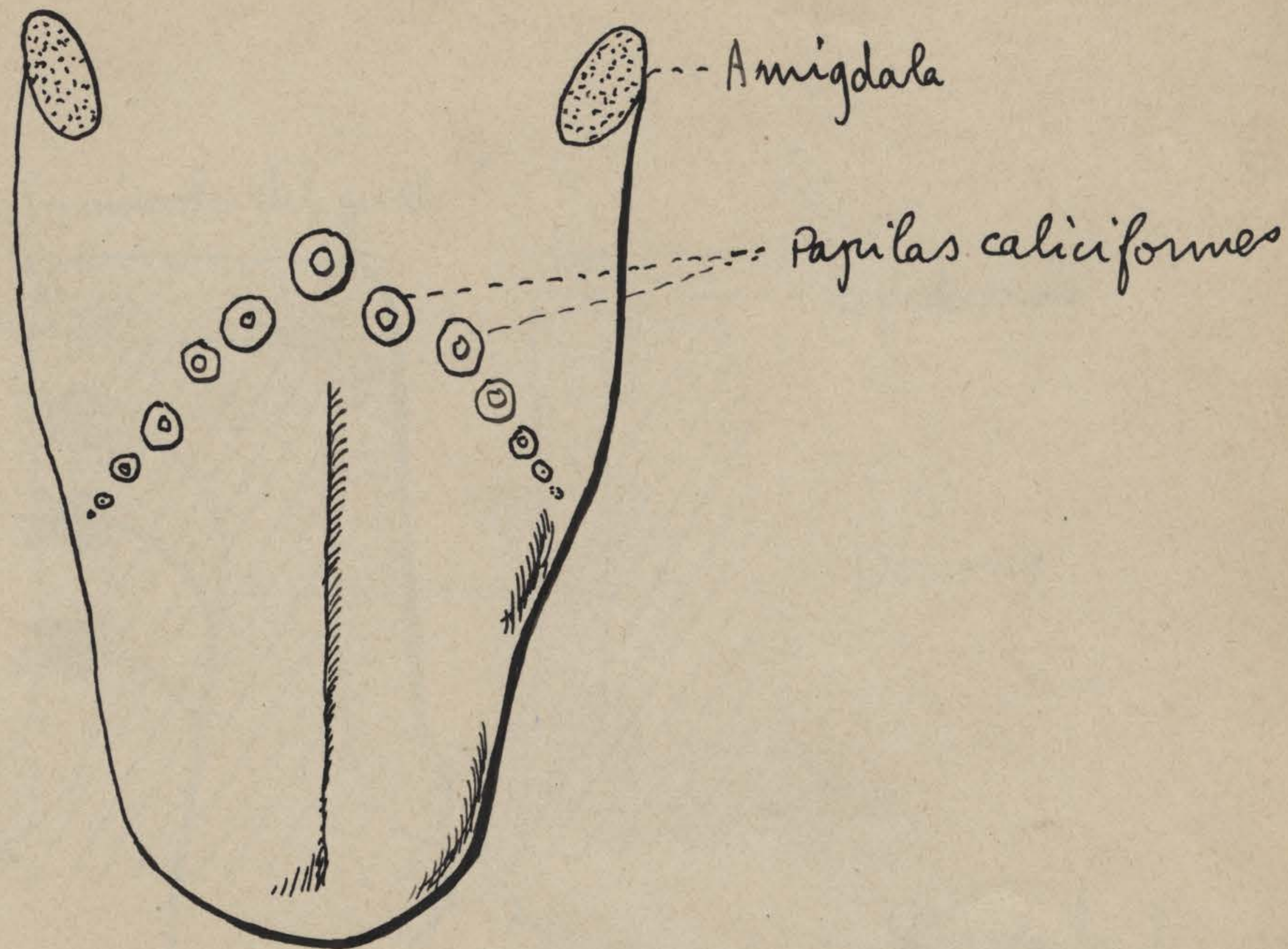

PAPILA CALICIFORME

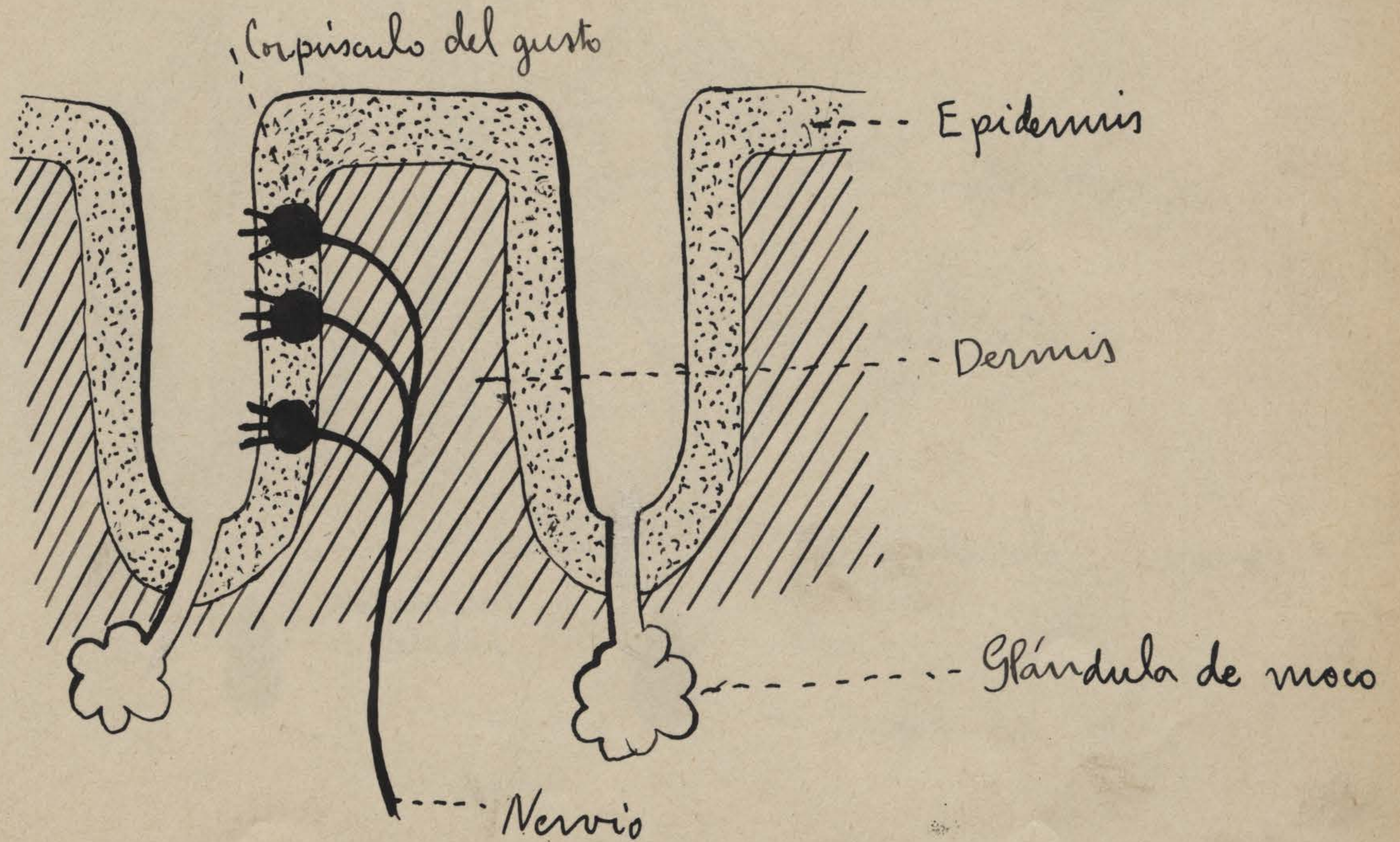

CORTE TRANSVERSAL DE LAS FOSAS NASALES

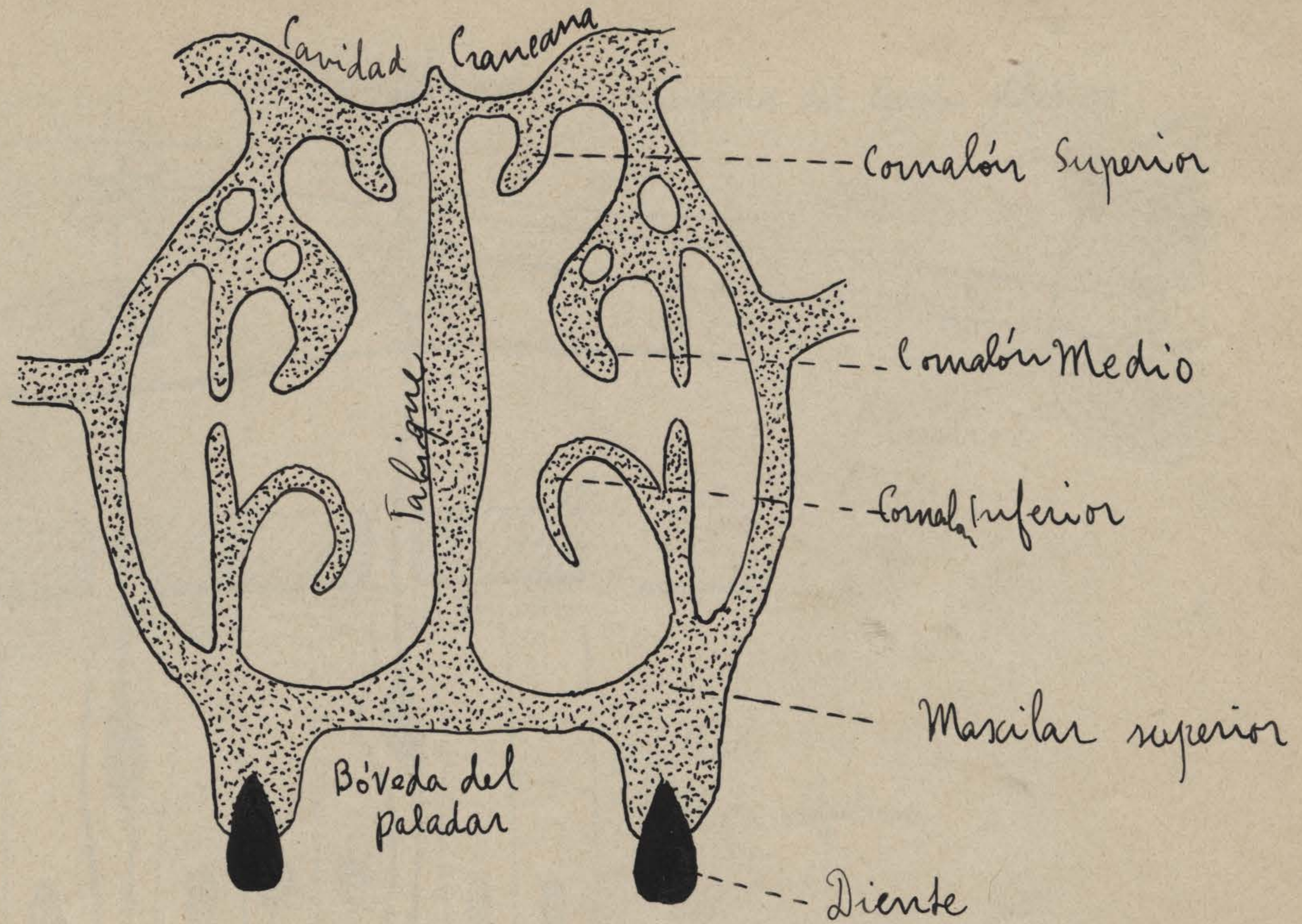

ESQUEMA DE LA OLFACIÓ

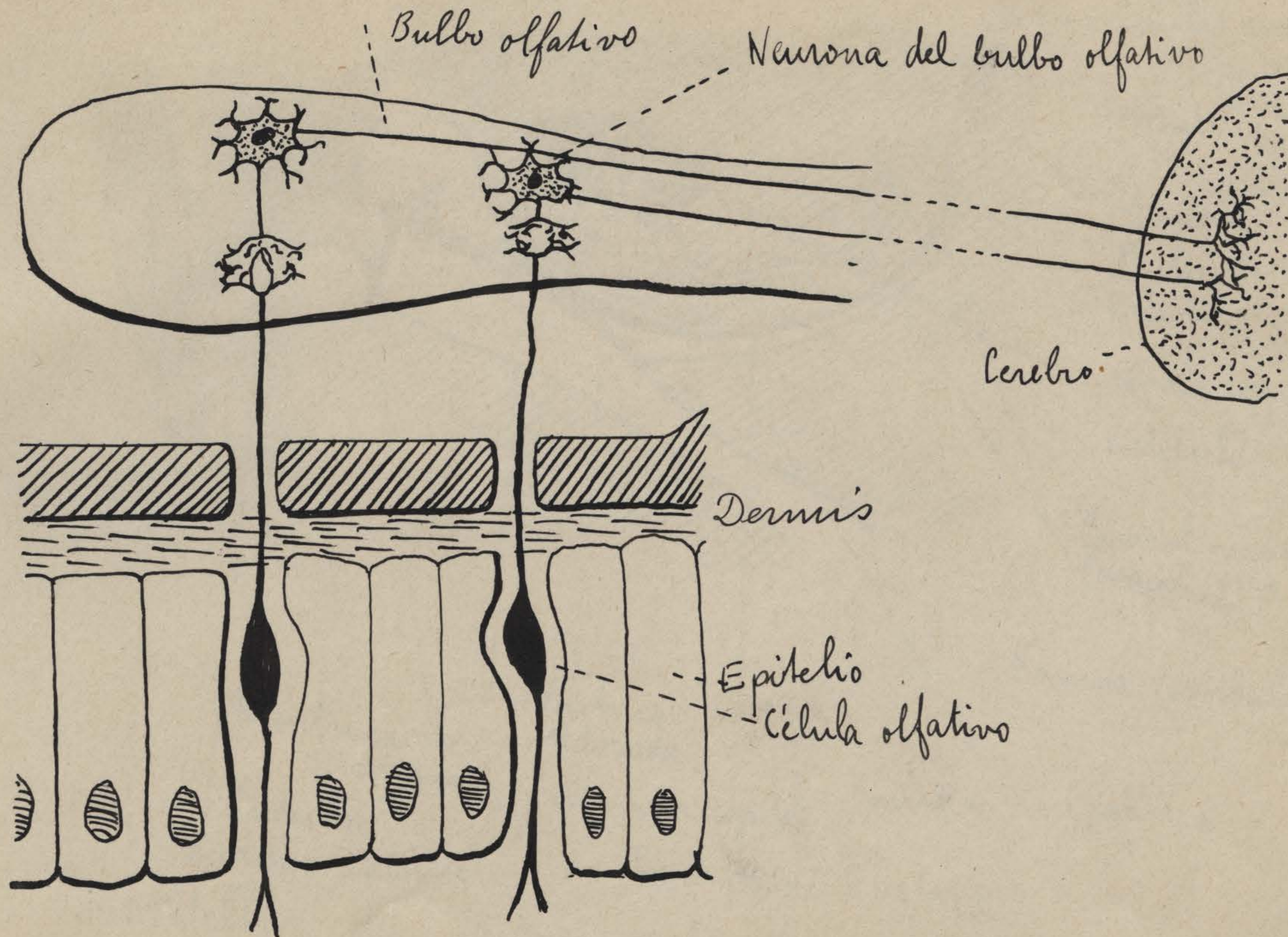

ESQUEMA DE LA OREJA

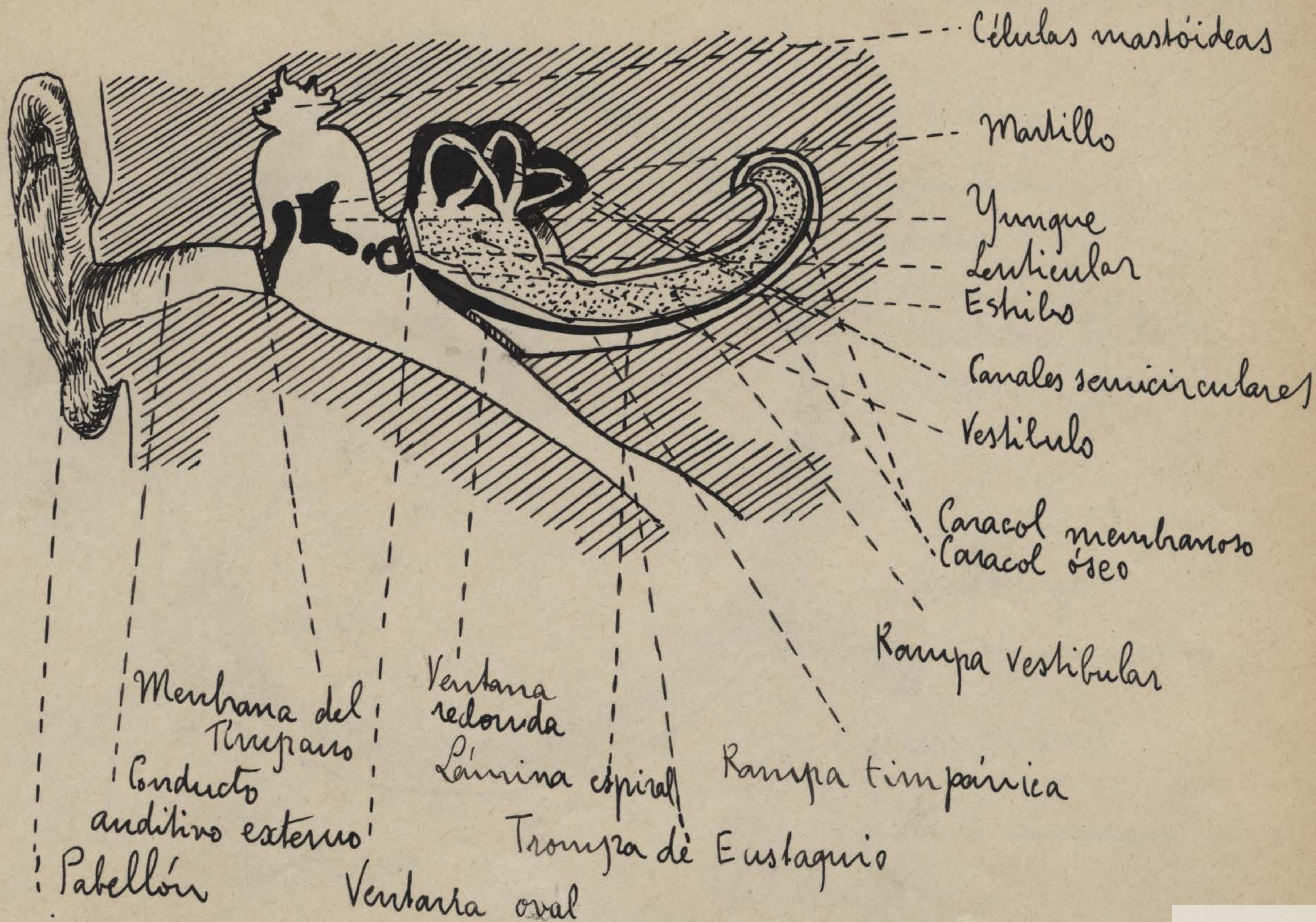

CORTE TEÓRICO DEL OJO

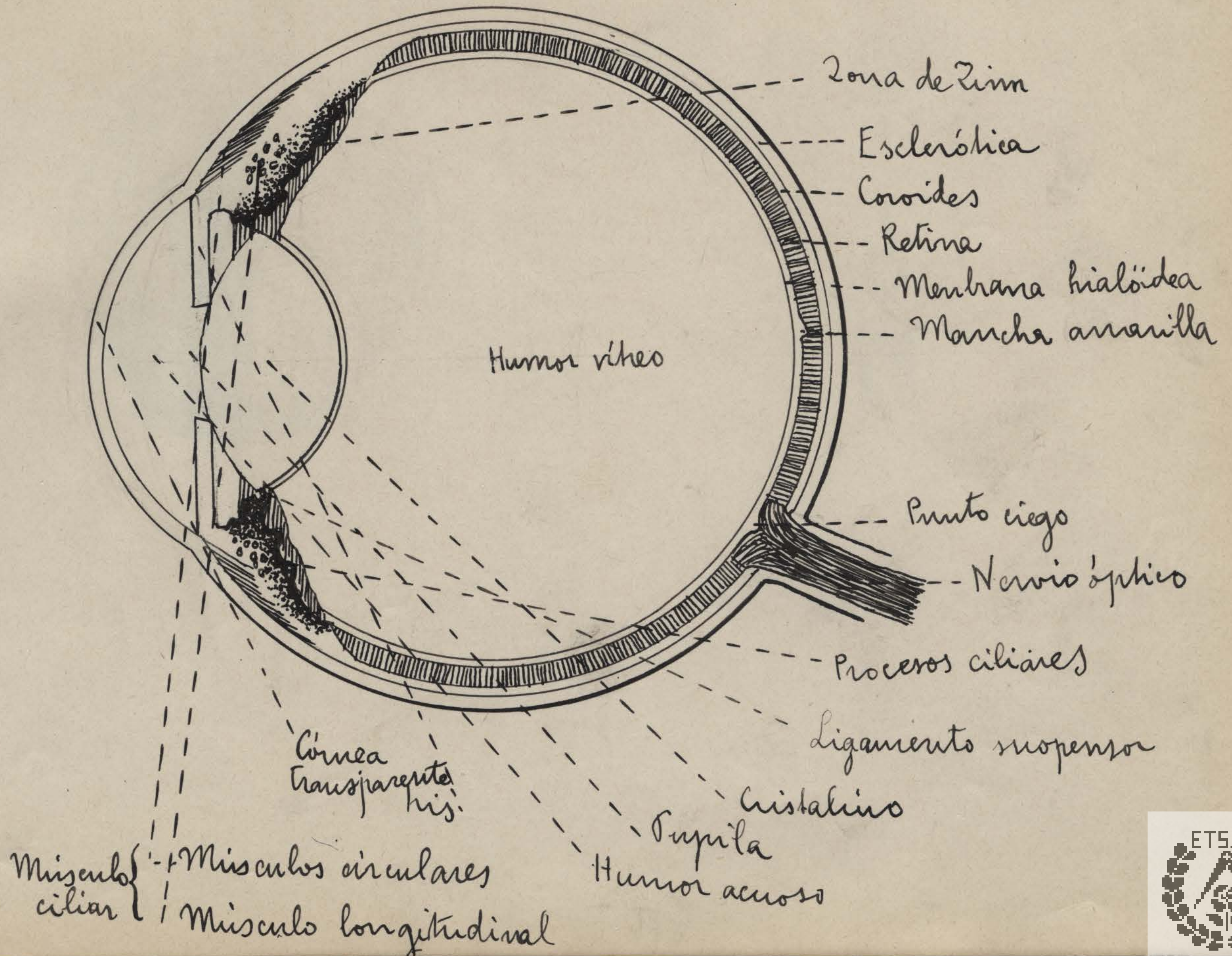

EXPERIENCIA DE MAGENDIE

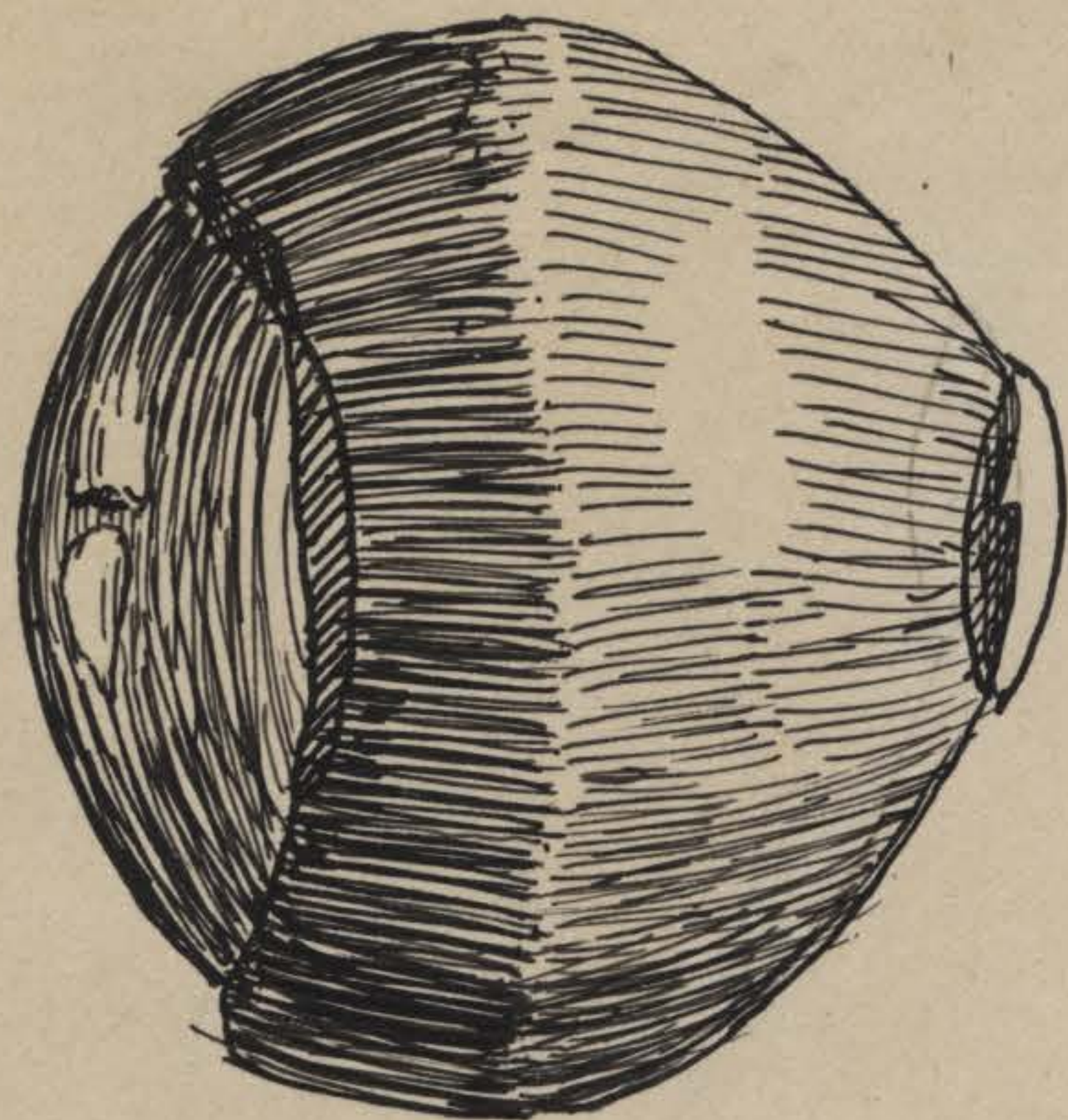

OJO MIOPE

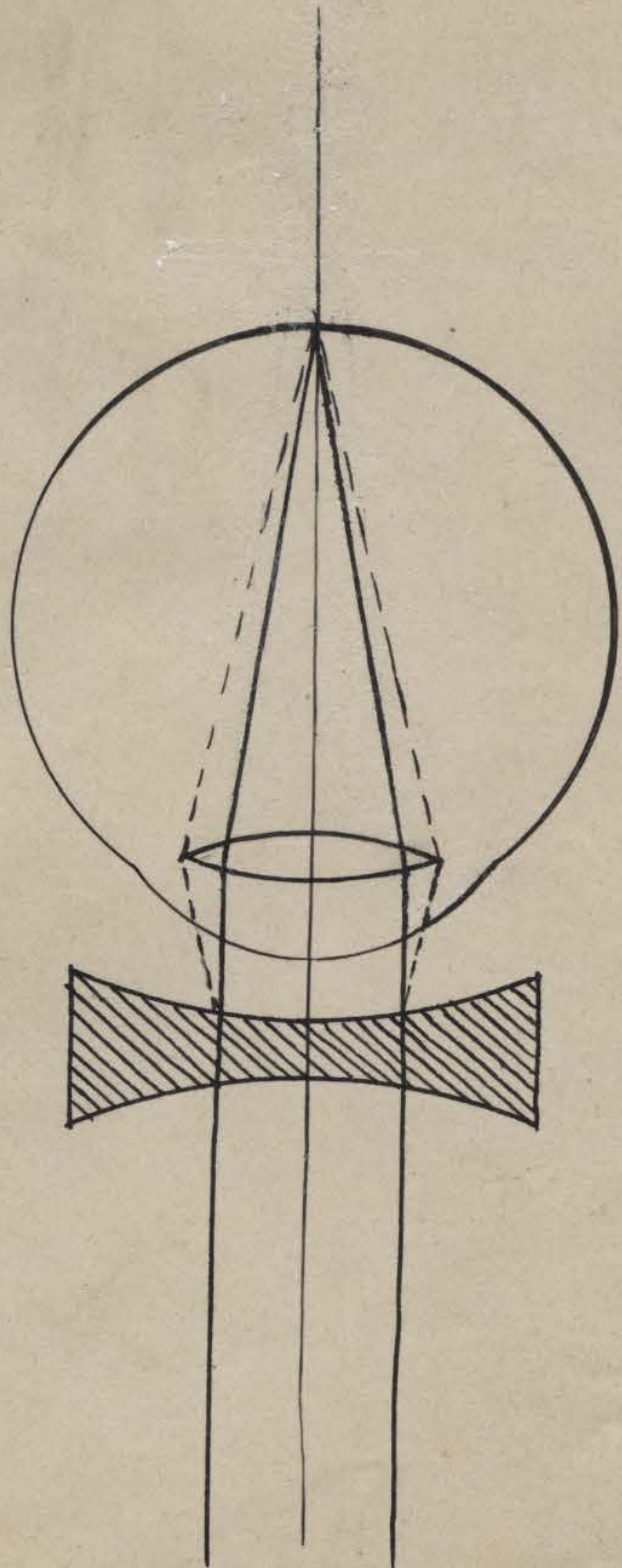

PRESBICIA

